Dan Coates

THE PROFESSIONAL touch

Complete Advanced Piano Solos

Music For All Occasions

Dan COATES

Contents

ANGEL EYES 5
ANNE'S THEME (FROM "ANNE OF GREEN GABLES") 13
ANYWHERE THE HEART GOES (MEGGIE'S THEME) 10
ARTHUR'S THEME (BEST THAT YOU CAN DO) 16
AS TIME GOES BY 19
ASHOKAN FAREWELL 22
BEAUTY AND THE BEAST 25
BECAUSE YOU LOVED ME 30
CAN YOU READ MY MIND? (LOVE THEME FROM "SUPERMAN") 34
CANON IN D (PACHELBEL) 38
THE COLORS OF MY LIFE 42
COLORS OF THE WIND 46
DESPERADO 56
A DREAM IS A WISH YOUR HEART MAKES 60
EVERGREEN (LOVE THEME FROM "A STAR IS BORN") 64
FAVORITE SON 70
FOREVER 74
FRIENDS & LOVERS (BOTH TO EACH OTHER) 80
FROM A DISTANCE 51
THE GREATEST LOVE OF ALL 84
HAPPY BIRTHDAY TO YOU! 89
HEART 90
HEY THERE 94
THE HOMECOMING 98
HOW COULD I EVER KNOW? 102
HOW DO I LIVE 106
HOW DO YOU KEEP THE MUSIC PLAYING? 114
I BELIEVE I CAN FLY 110
I CAN LOVE YOU LIKE THAT 120
(EVERYTHING I DO) I DO IT FOR YOU 117
I DON'T WANT TO MISS A THING 128
I SAY A LITTLE PRAYER 124
I SWEAR 138
I WILL ALWAYS LOVE YOU 142
IF MY FRIENDS COULD SEE ME NOW! 146
IF YOU BELIEVE 133
IN THIS LIFE 150
KAREN'S THEME 154
KEI'S SONG 158

LA VIE EN ROSE 300
LOVE AND MARRIAGE 161
LOVE SOLO 164
MAY YOU ALWAYS 170
MISS CELIE'S BLUES 176
MISTY 173
MY ONE TRUE FRIEND 184
MY UNKNOWN SOMEONE 180
NOELLE'S THEME (THE OTHER SIDE OF MIDNIGHT) 189
OH! WHAT IT SEEMED TO BE 192
ONCE BEFORE I GO 195
ONE MOMENT IN TIME 200
OPEN ARMS 205
OVER THE RAINBOW 208
THE PRAYER 214
RAGTIME 218
THE ROSE 224
SAVING ALL MY LOVE FOR YOU 230
SEND IN THE CLOWNS 234
SEPARATE LIVES (LOVE THEME FROM "WHITE NIGHTS") 238
SHE LOVES ME 242
SONG FROM M*A*S*H (SUICIDE IS PAINLESS) 167
STAR WARS (MAIN THEME) 246
SUMMER ME, WINTER ME (THEME FROM "PICASSO SUMMER") 227
TEARS IN HEAVEN 248
TELL HIM 252
THAT'S WHAT FRIENDS ARE FOR 262
THEME FROM ICE CASTLES (THROUGH THE EYES OF LOVE) 258
THEME FROM NEW YORK, NEW YORK 265
TIME TO SAY GOODBYE 270
TONIGHT I CELEBRATE MY LOVE 275
UN-BREAK MY HEART 278
UP WHERE WE BELONG 286
VALENTINE 282
WE'VE GOT TONIGHT 289
WHAT'S NEW? 294
THE WIND BENEATH MY WINGS 302
YOU CAN ALWAYS COUNT ON ME 296

ANGEL EYES

Composed by
JIM BRICKMAN

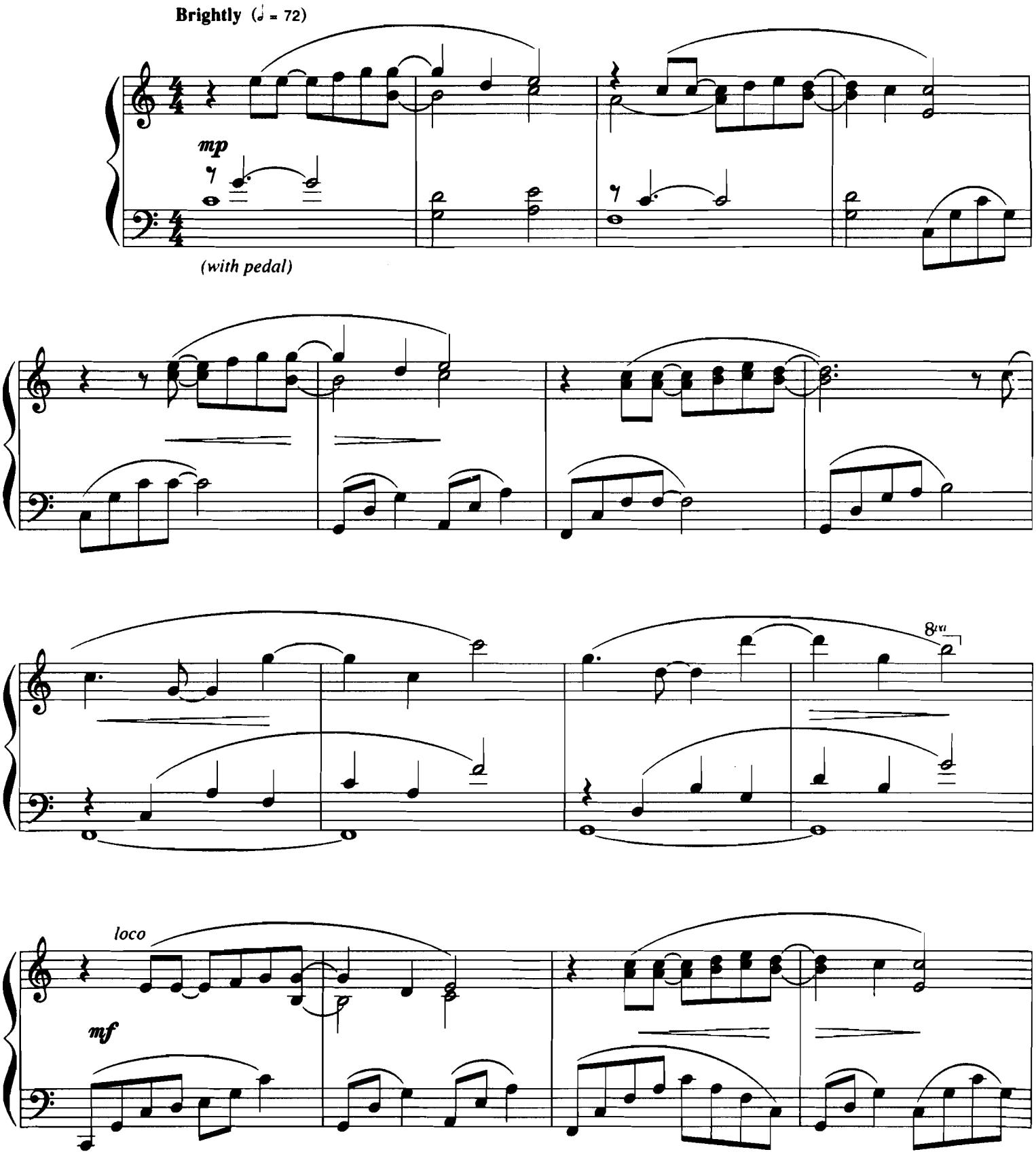

© 1995 BRICKMAN ARRANGEMENT/ MULTISONGS, INC. (SESAC) and SWIMMER MUSIC (SESAC)
Print Rights for BRICKMAN ARRANGEMENT Administered worldwide by WARNER BROS. PUBLICATIONS U.S. INC.
All Rights Reserved

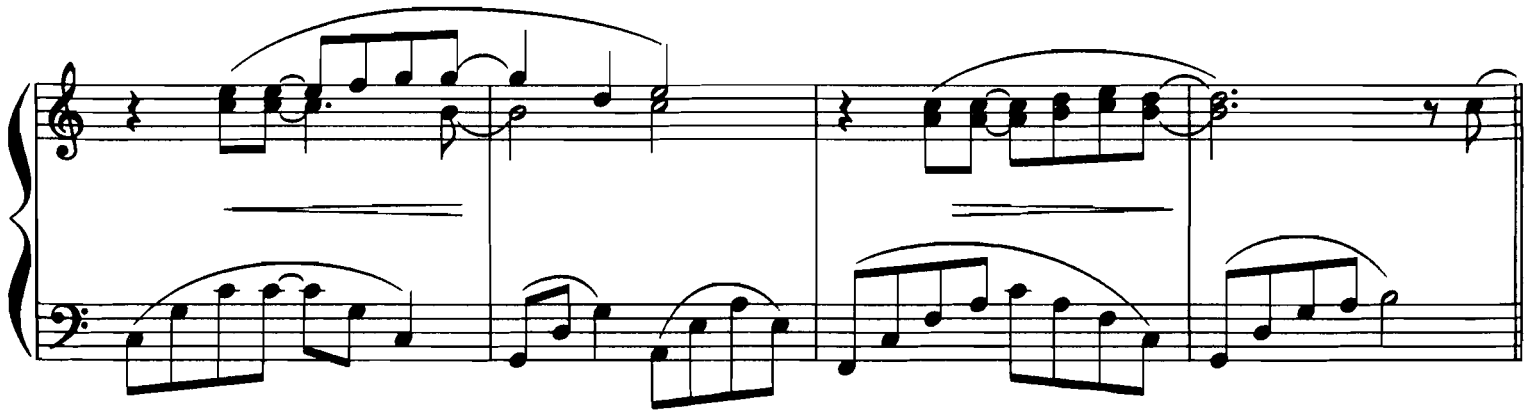

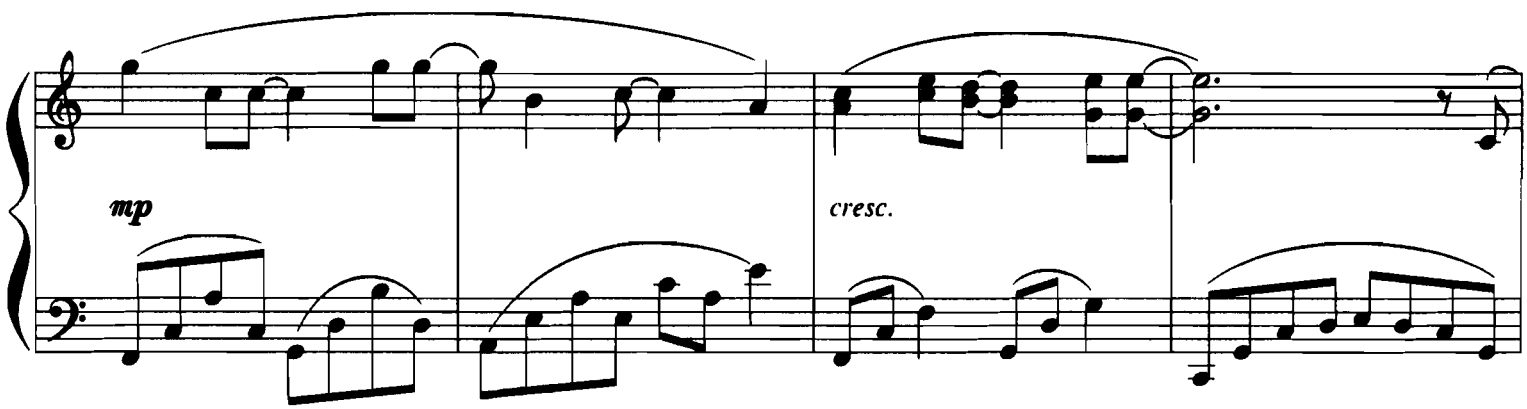
mp
cresc.

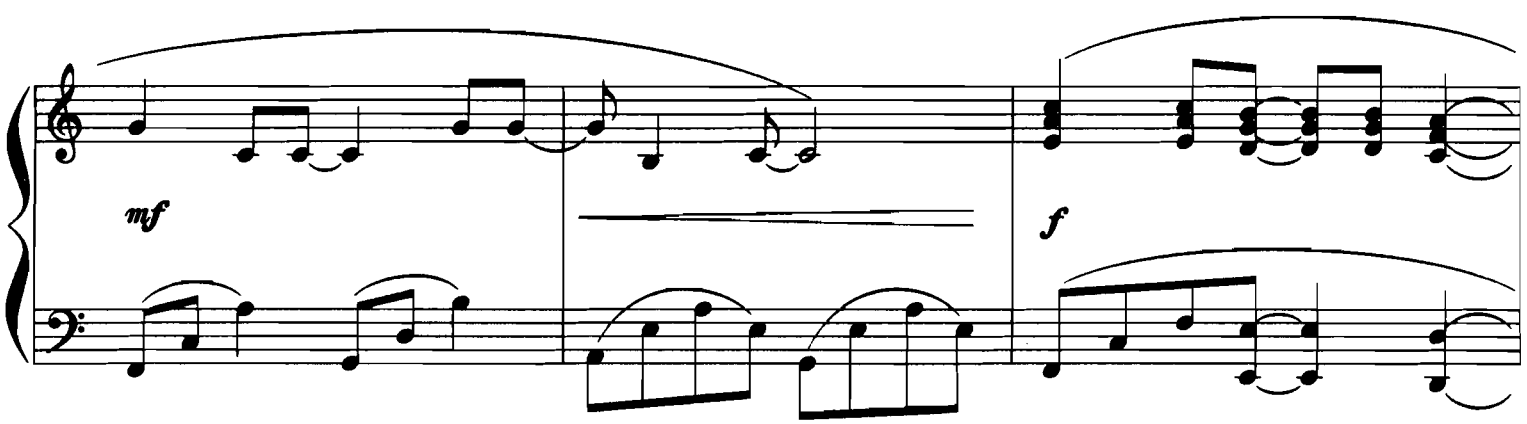
mf
f

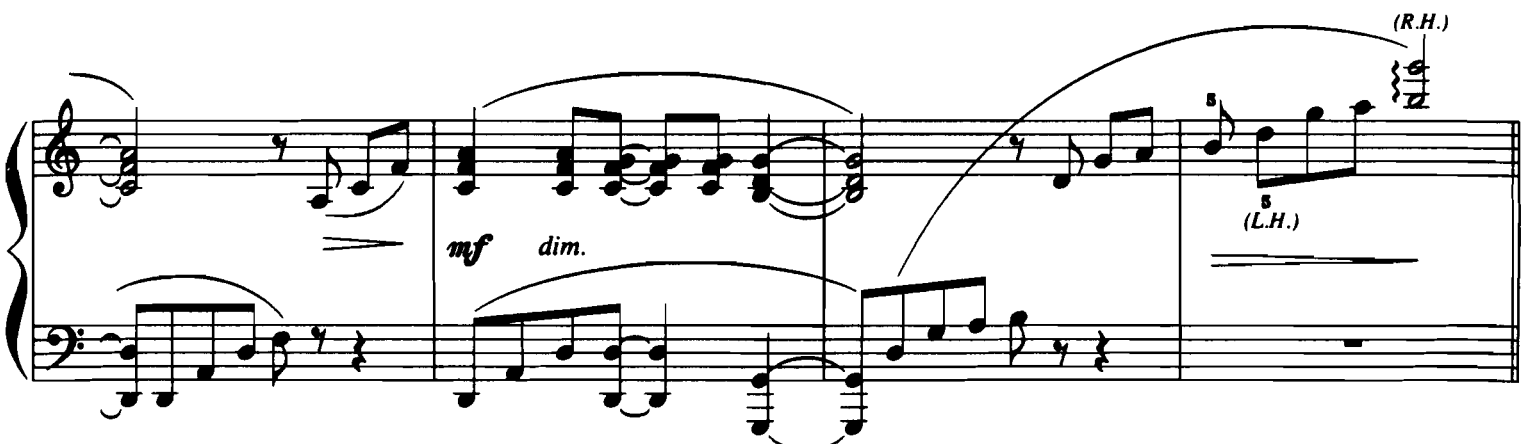
(R.H.)
5
(L.H.)
mf
dim.

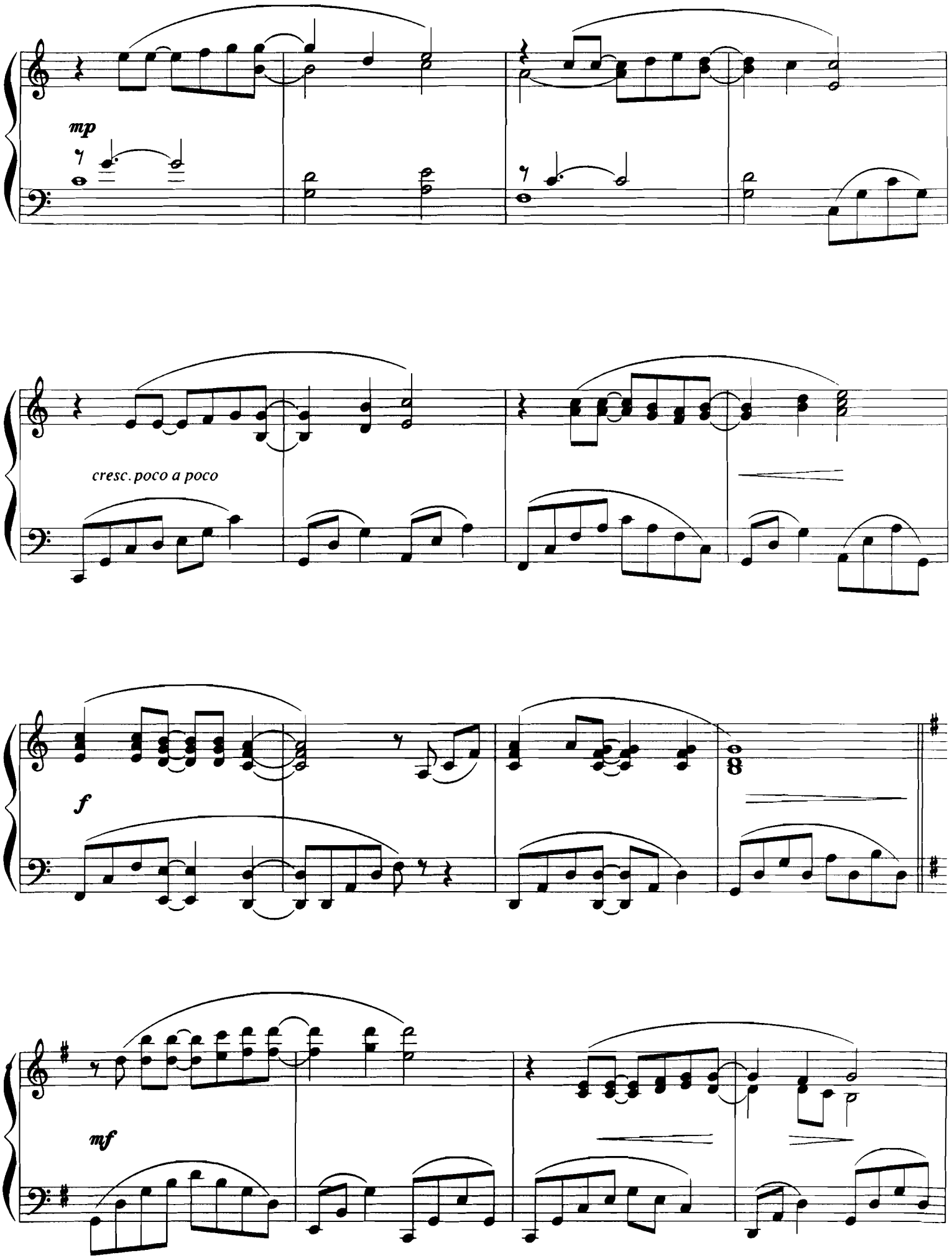
mp
cresc. poco a poco
f
mf

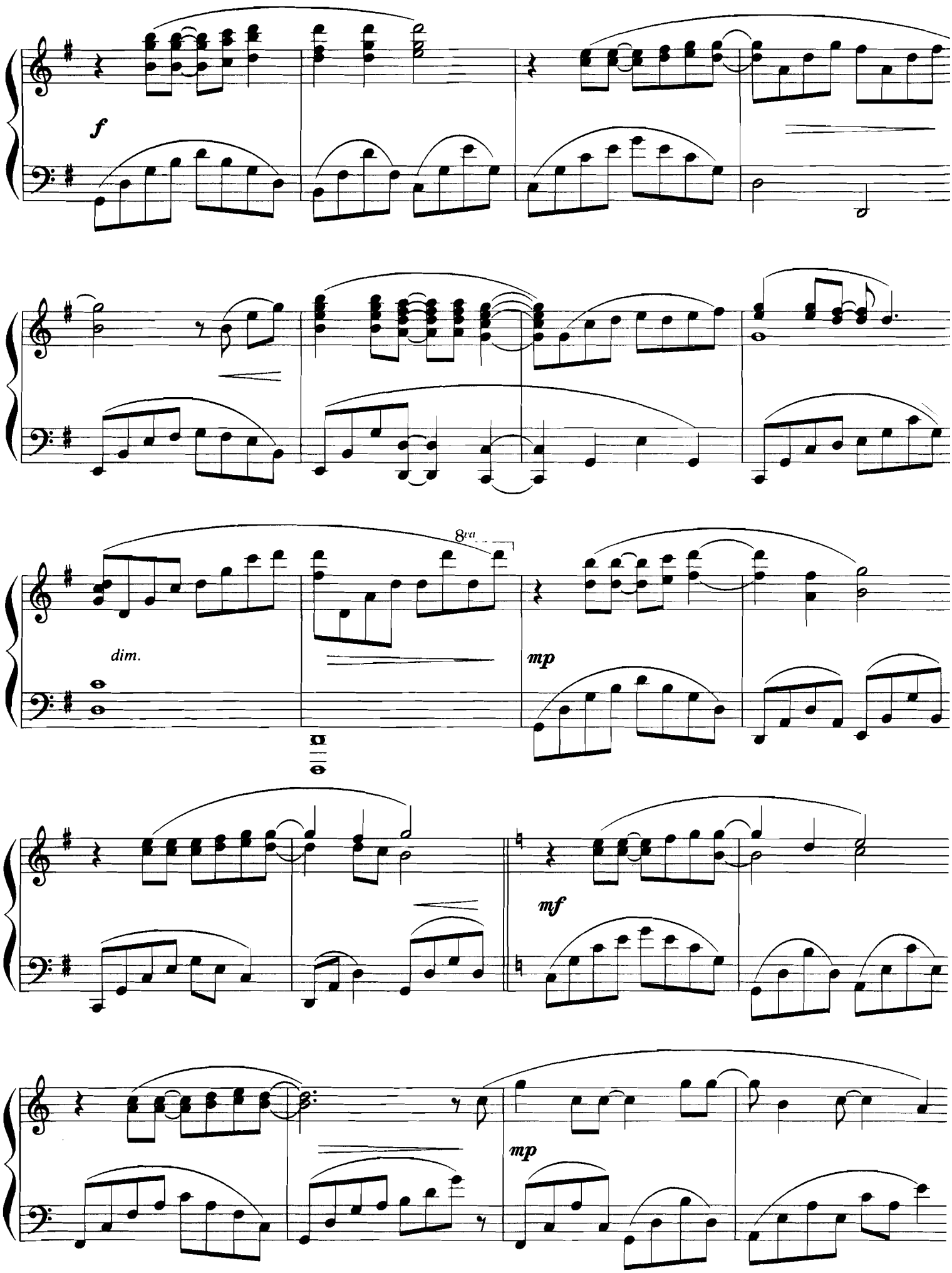
f
8va
dim.
mp
mf
mp

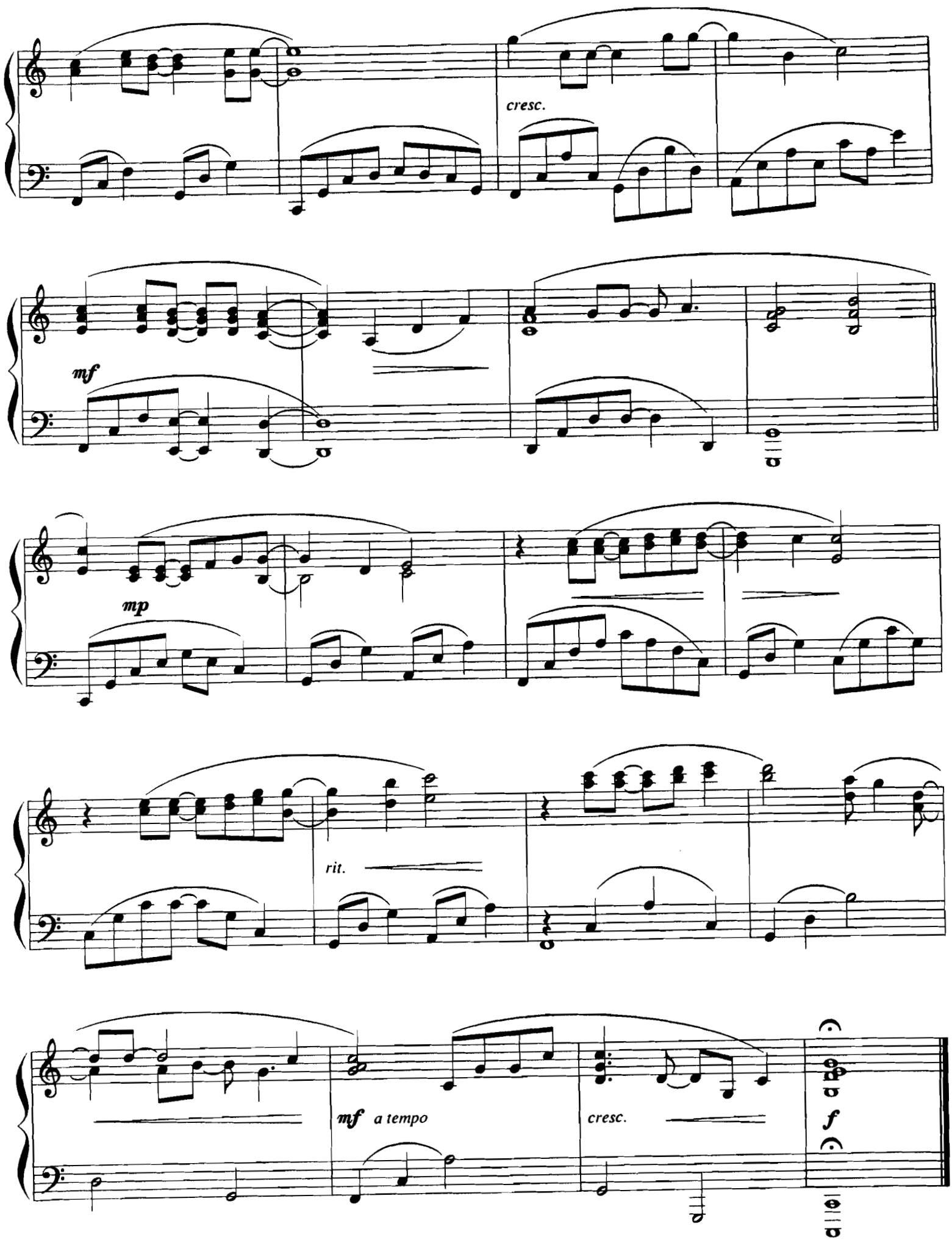
cresc.
mf
mp
rit.
mf a tempo
cresc.
f

Based on a Theme from the Warner Bros. TV Movie "THE THORN BIRDS"

ANYWHERE THE HEART GOES

(Meggie's Theme)

Words by
WILL JENNINGS

Music by
HENRY MANCINI

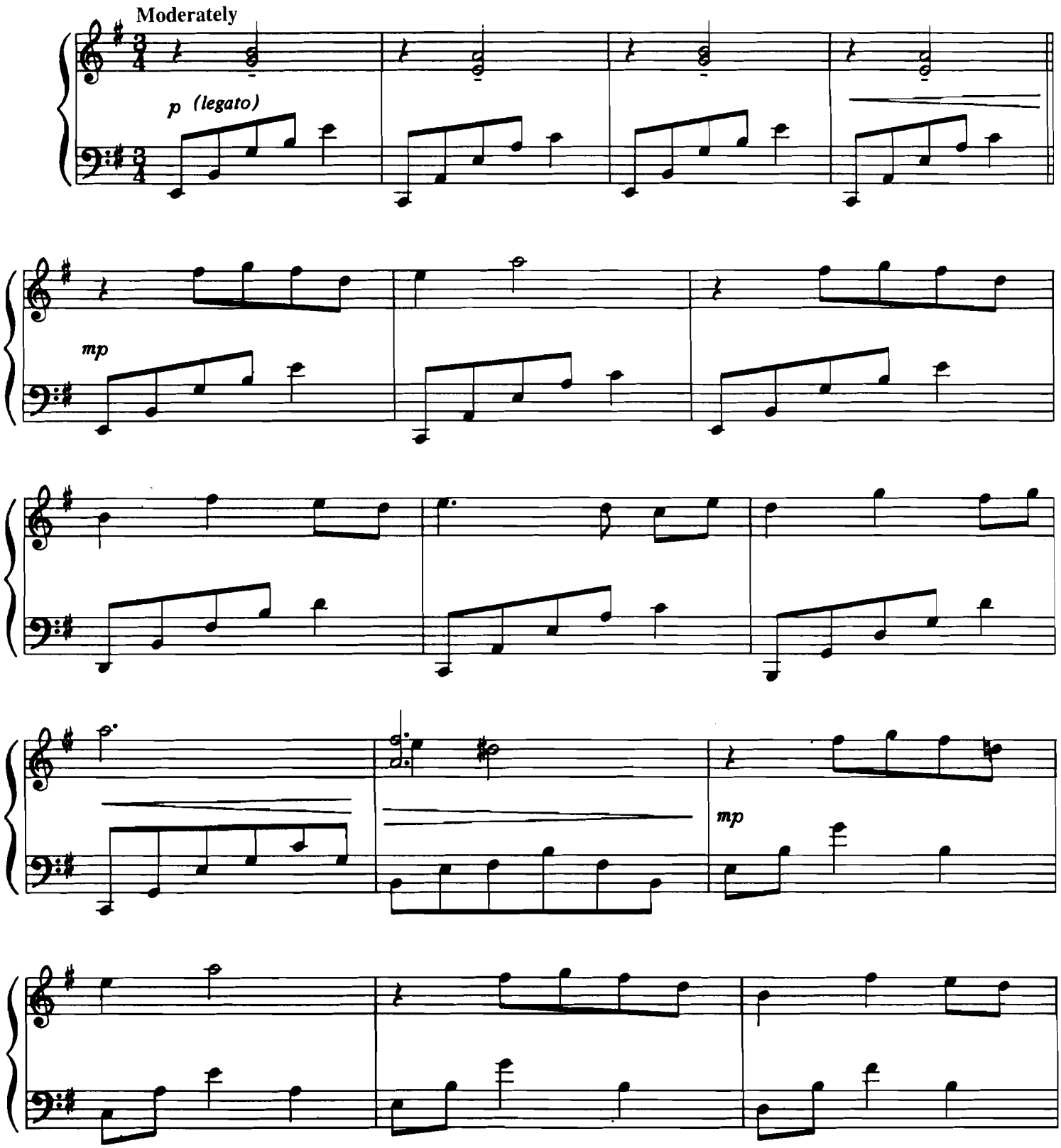

© 1983 WB MUSIC CORP. & WARNER-TAMERLANE PUBLISHING CORP.
All Rights Reserved

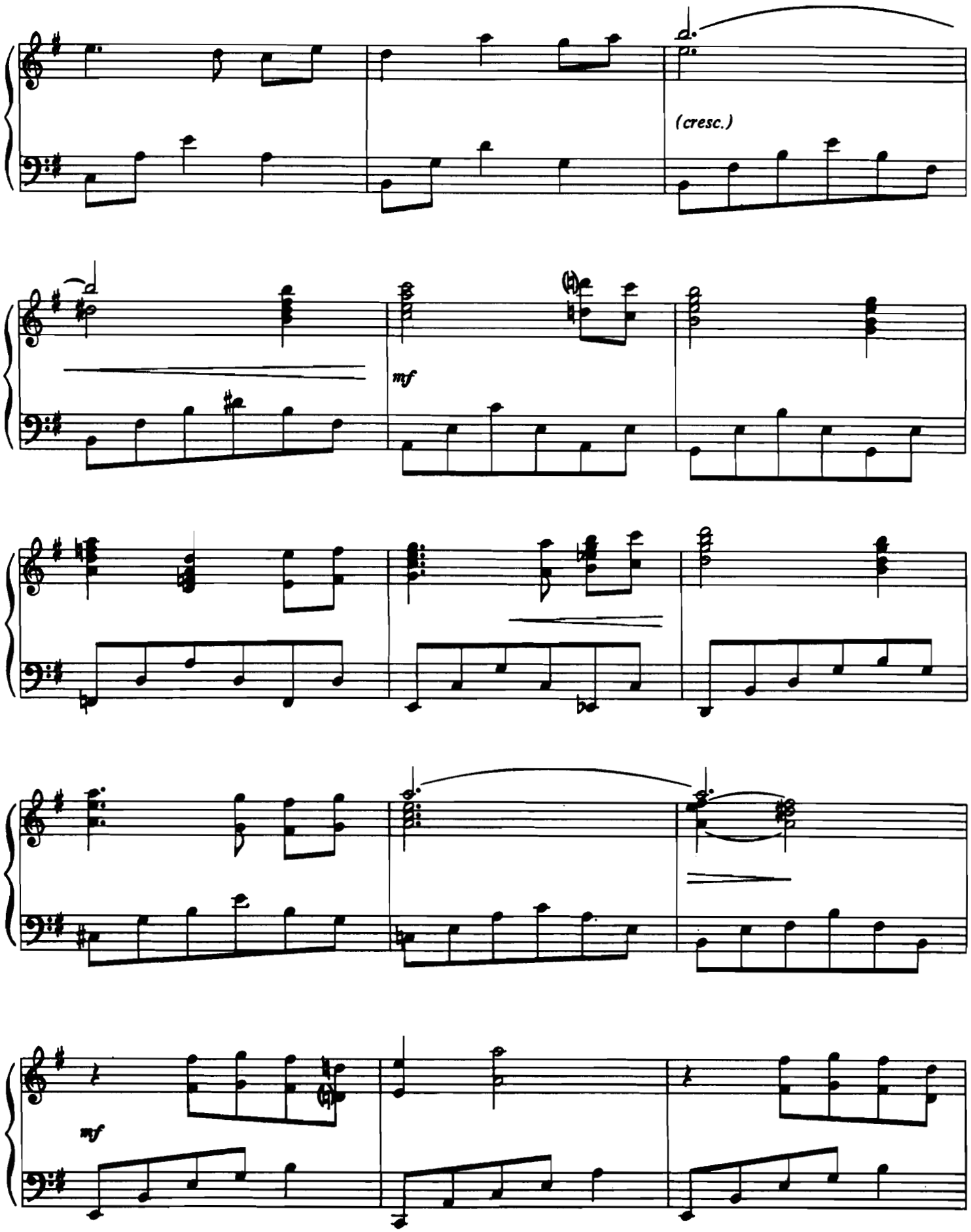
(cresc.)
mf
mf

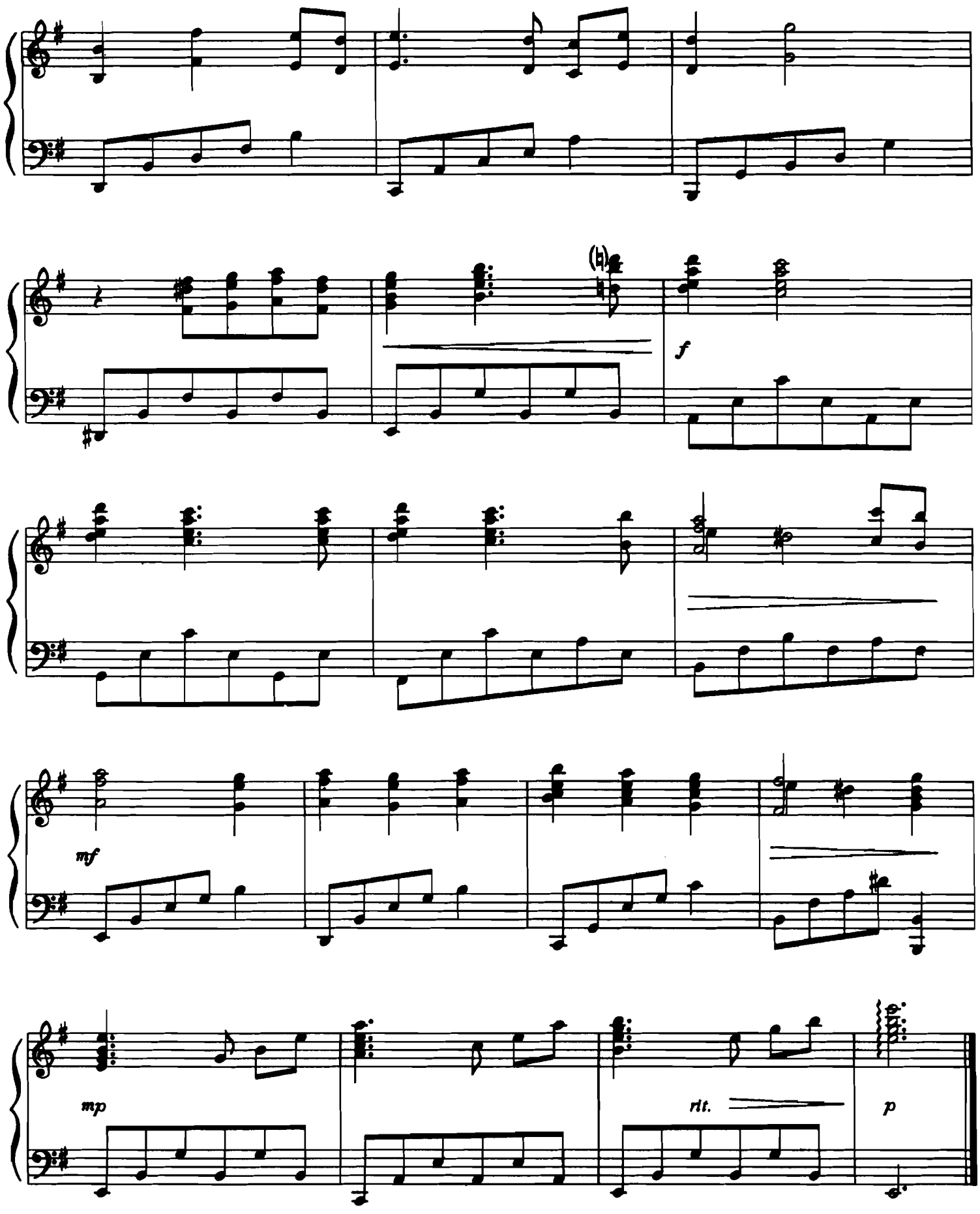
(b)
f
mf
mp
rit.
p

From the Emmy Award Winning TV presentation "ANNE OF GREEN GABLES"

ANNE'S THEME

Composed by
HAGWOOD HARDY

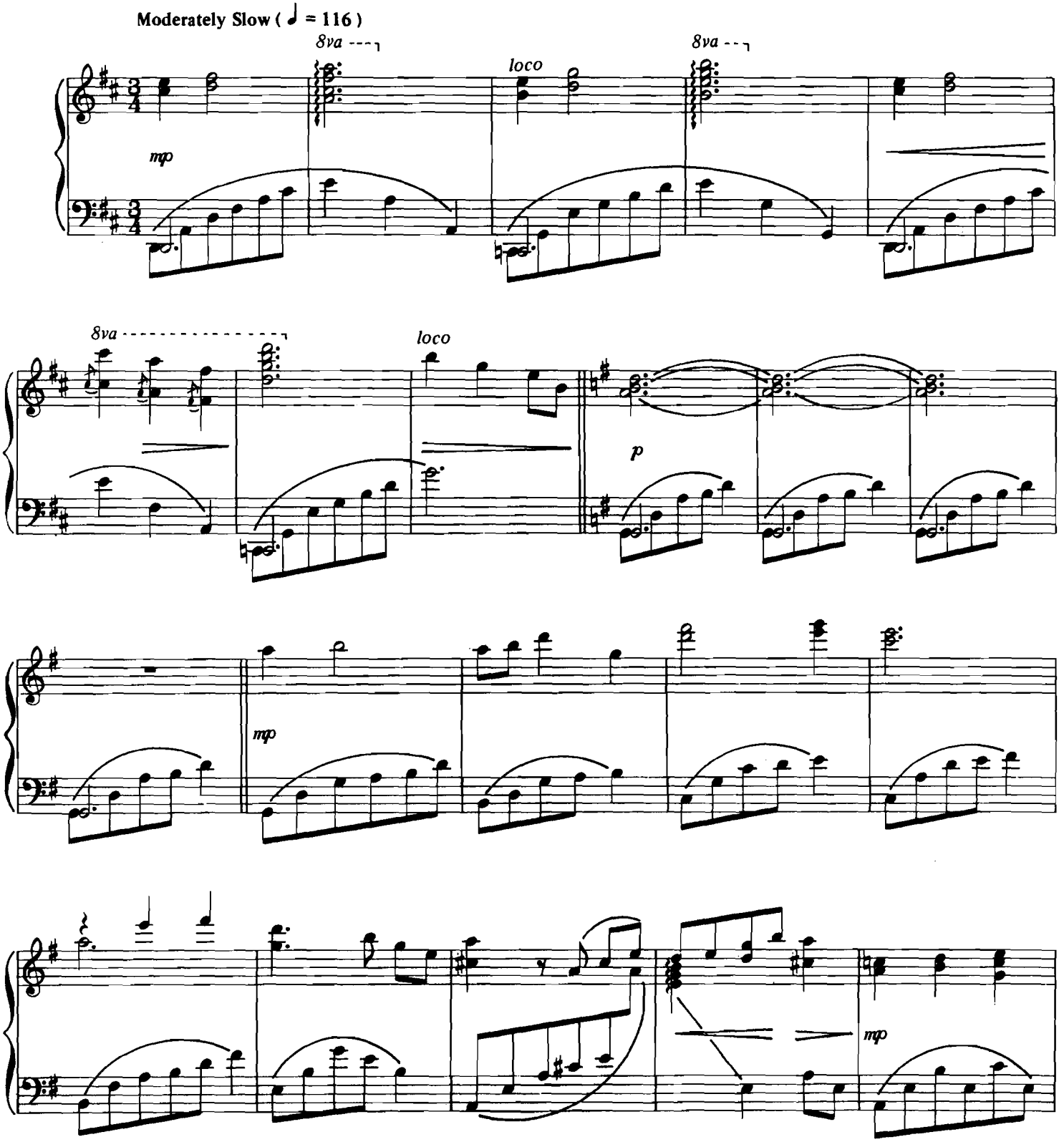

© 1985, 1988 BIG BAY MUSIC
All Rights Reserved

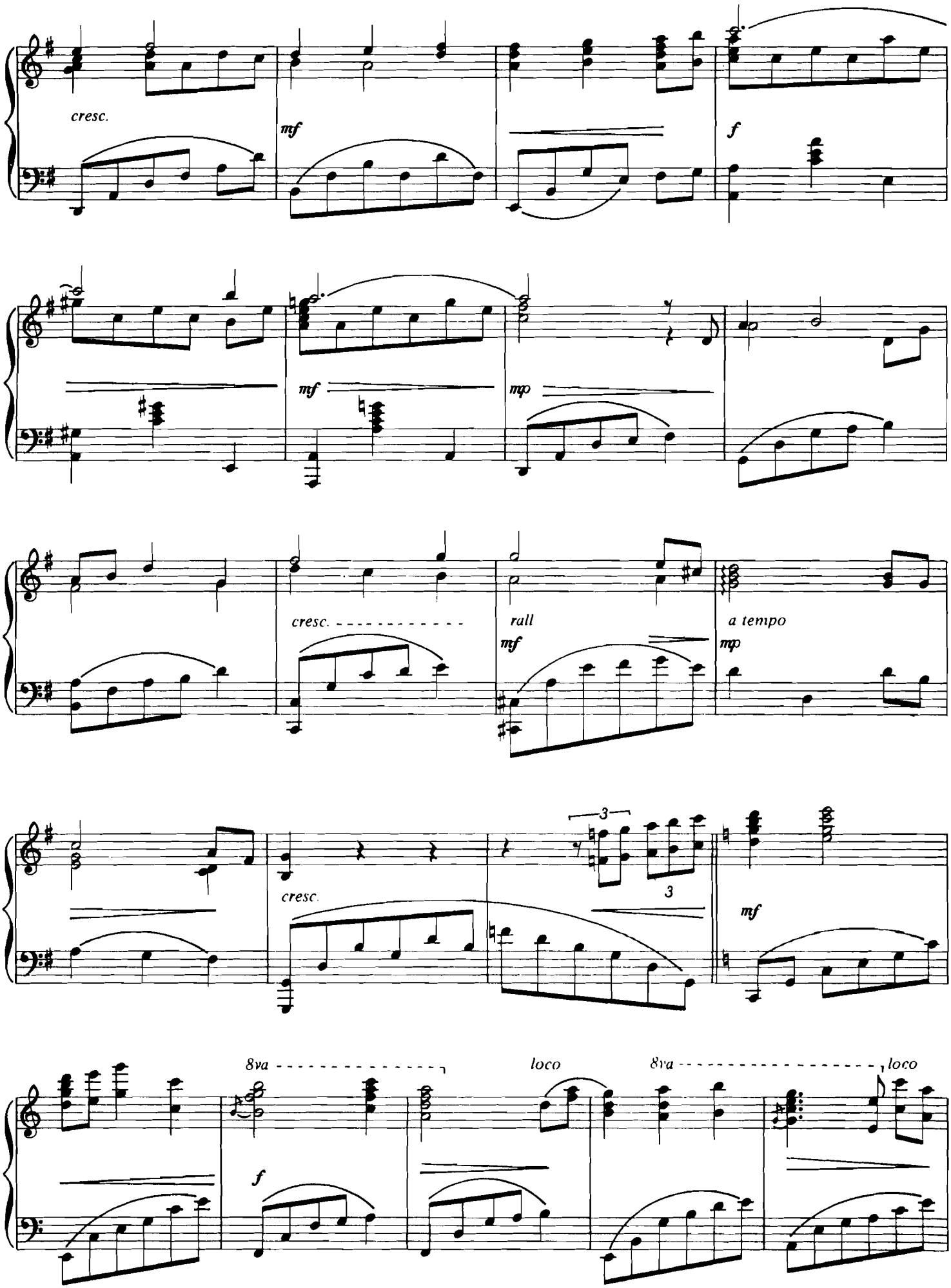
cresc.
mf
f
mf
mp
cresc.
rall
mf
a tempo
mp
3
3
cresc.
mf
8va
loco
8va
loco
f

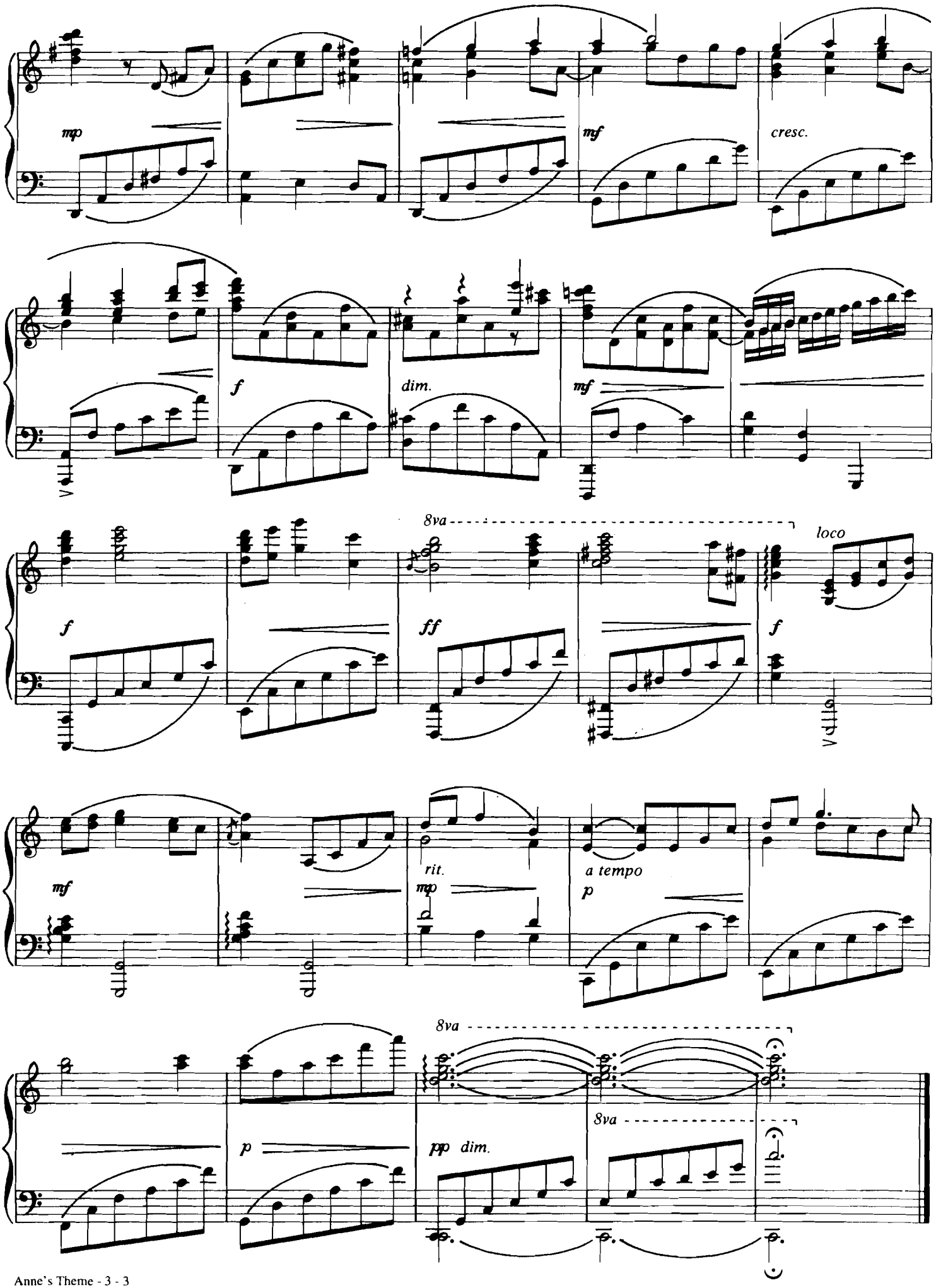
mp
mf
cresc.
f
dim.
mf
8va
loco
f
ff
f
mf
rit.
mp
a tempo
p
8va
p
pp dim.
8va

From "ARTHUR," an Orion Pictures Release through WARNER BROS.

ARTHUR'S THEME

(Best That You Can Do)

Words and Music by
BURT BACHARACH, CAROLE BAYER SAGER,
CHRISTOPHER CROSS and PETER ALLEN

Moderately

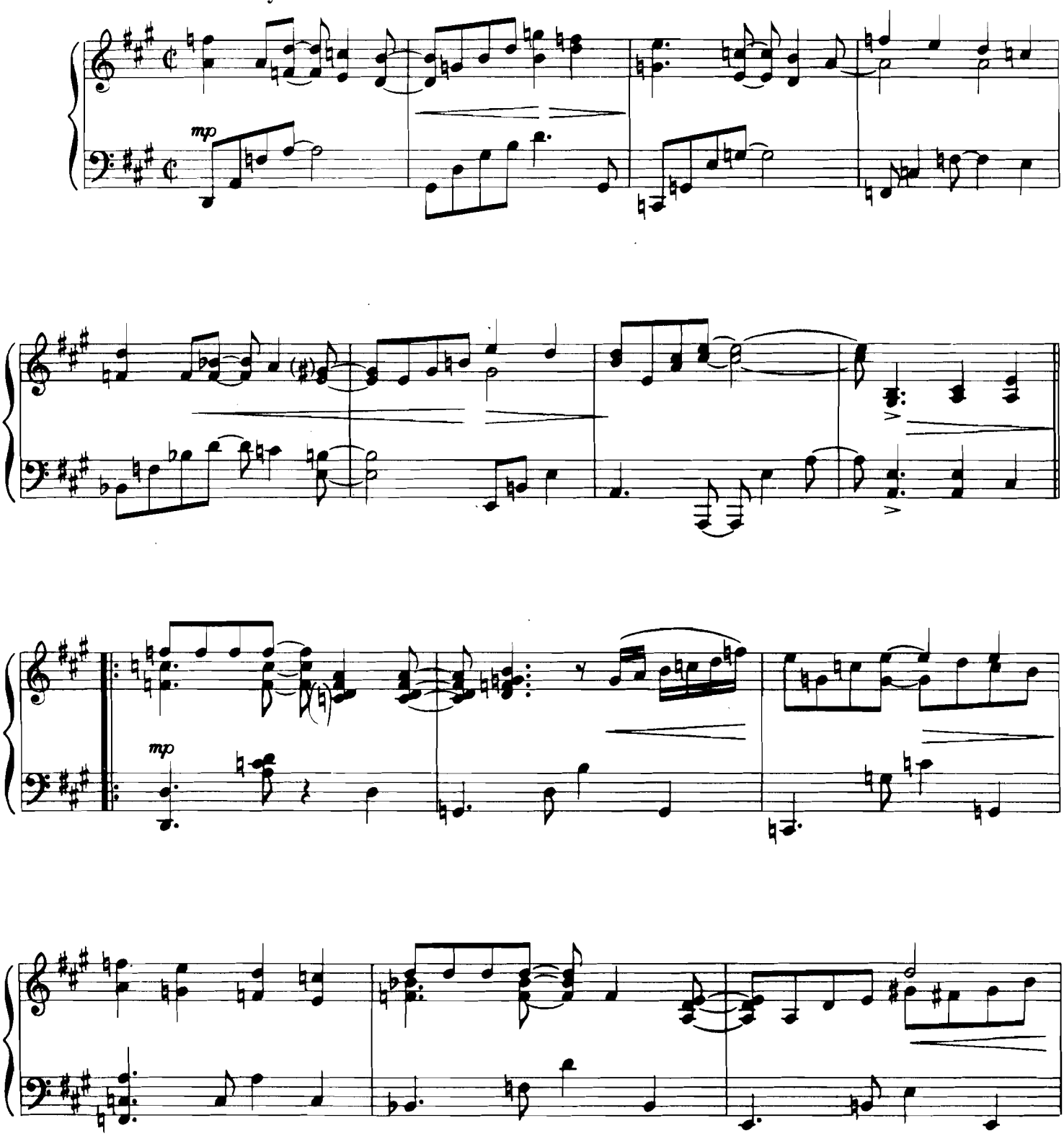

© 1981, 1982 WB MUSIC CORP., NEW HIDDEN VALLEY MUSIC, BEGONIA MELODIES, INC.,
UNICHAPPELL MUSIC INC., BMG SONGS, INC., WOOLNOUGH MUSIC, INC. and IRVING MUSIC, INC.
All Rights Administered by WB MUSIC CORP. and WARNER-TAMERLANE PUBLISHING CORP.
All Rights Reserved

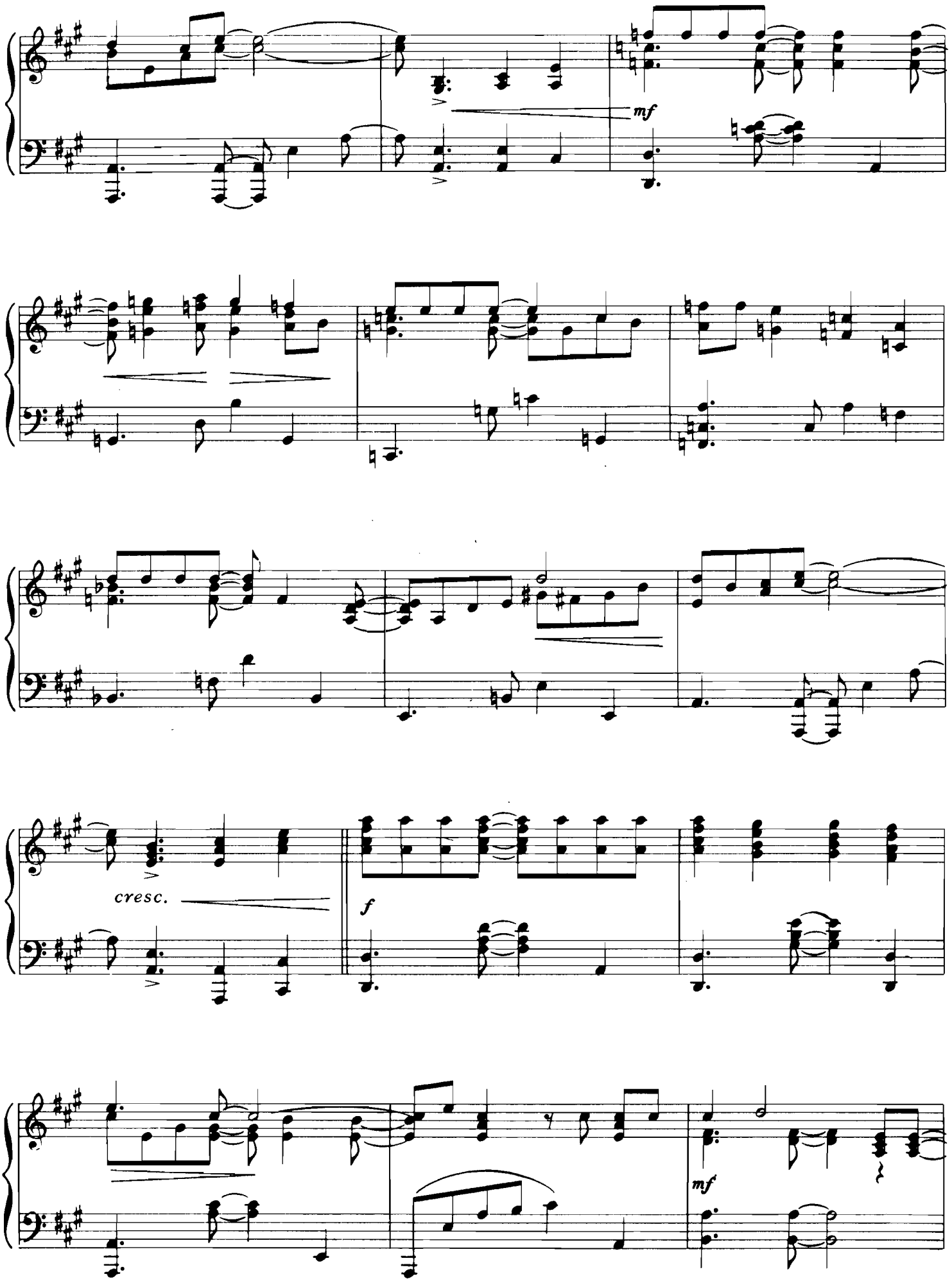
mf
cresc.
f
mf

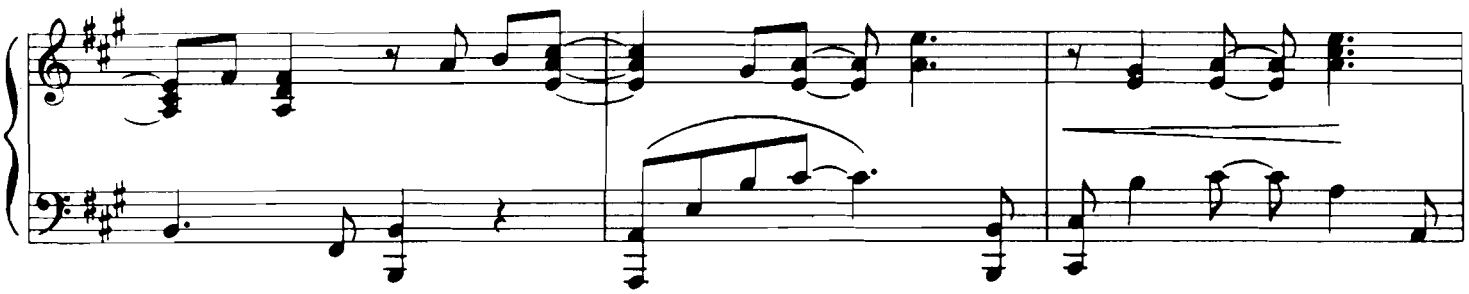

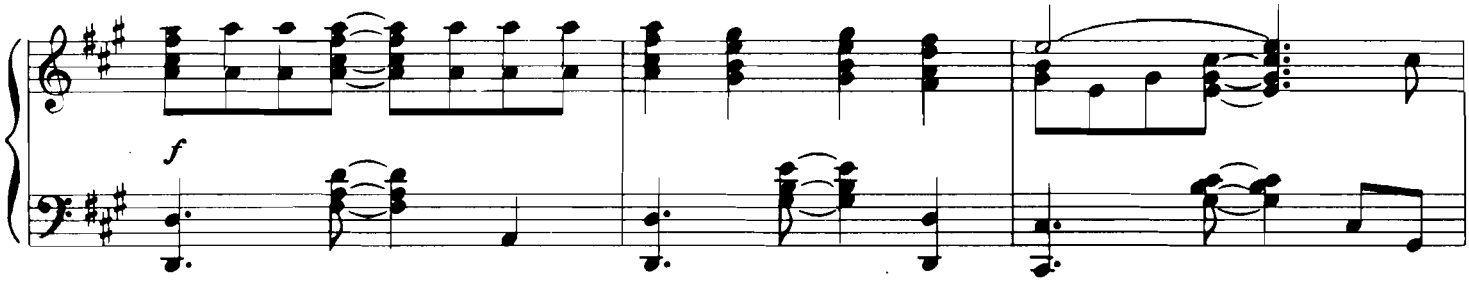
f

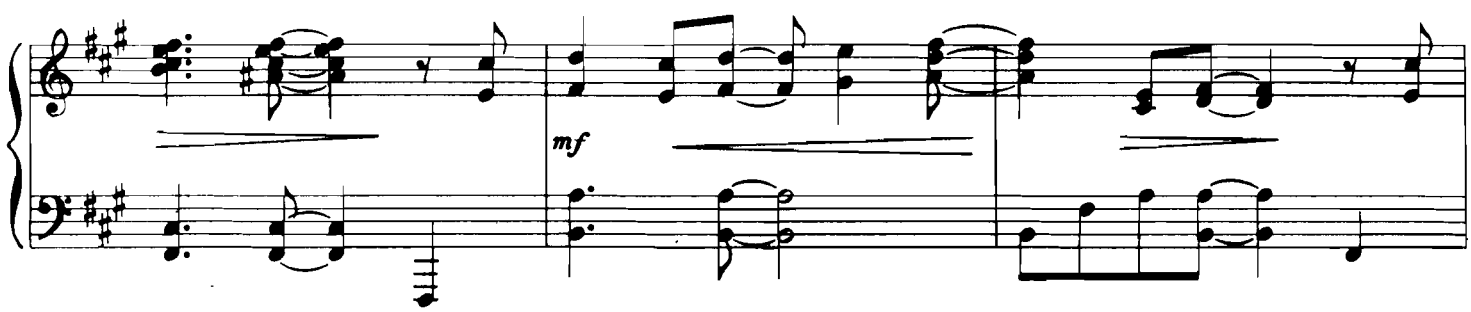
mf

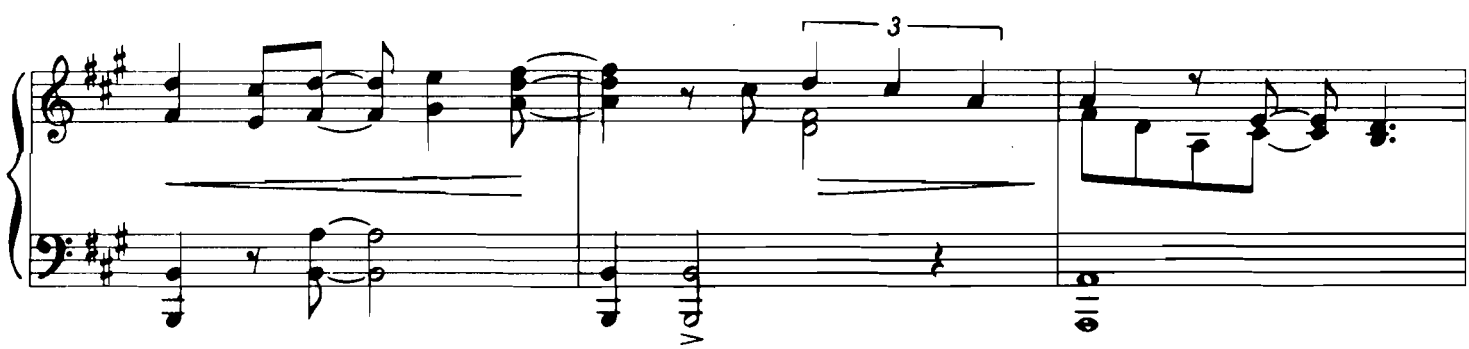
3

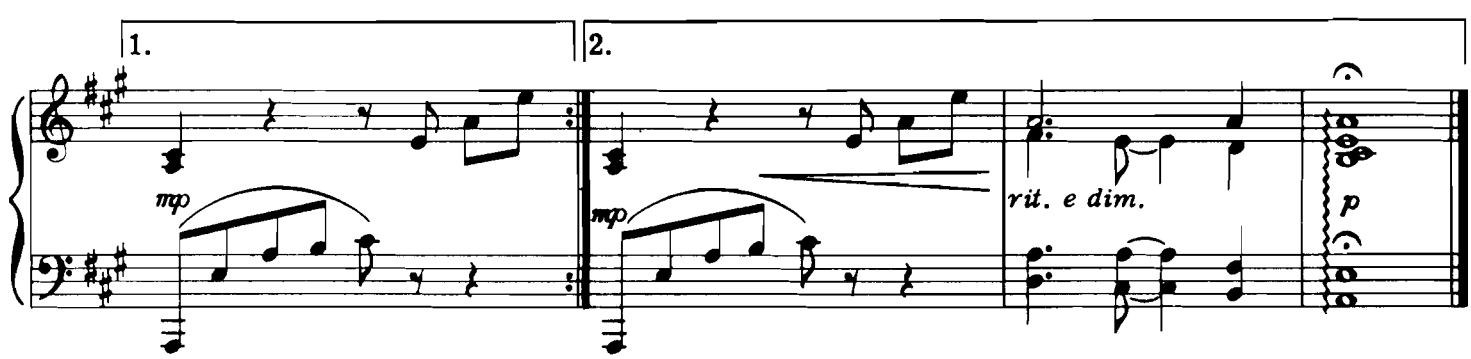
1.
2.
mp
mp
rit. e dim.
p

From the Warner Bros. Motion Picture "CASABLANCA"

AS TIME GOES BY

Words and Music by
HERMAN HUPFELD

Moderately, with expresssion

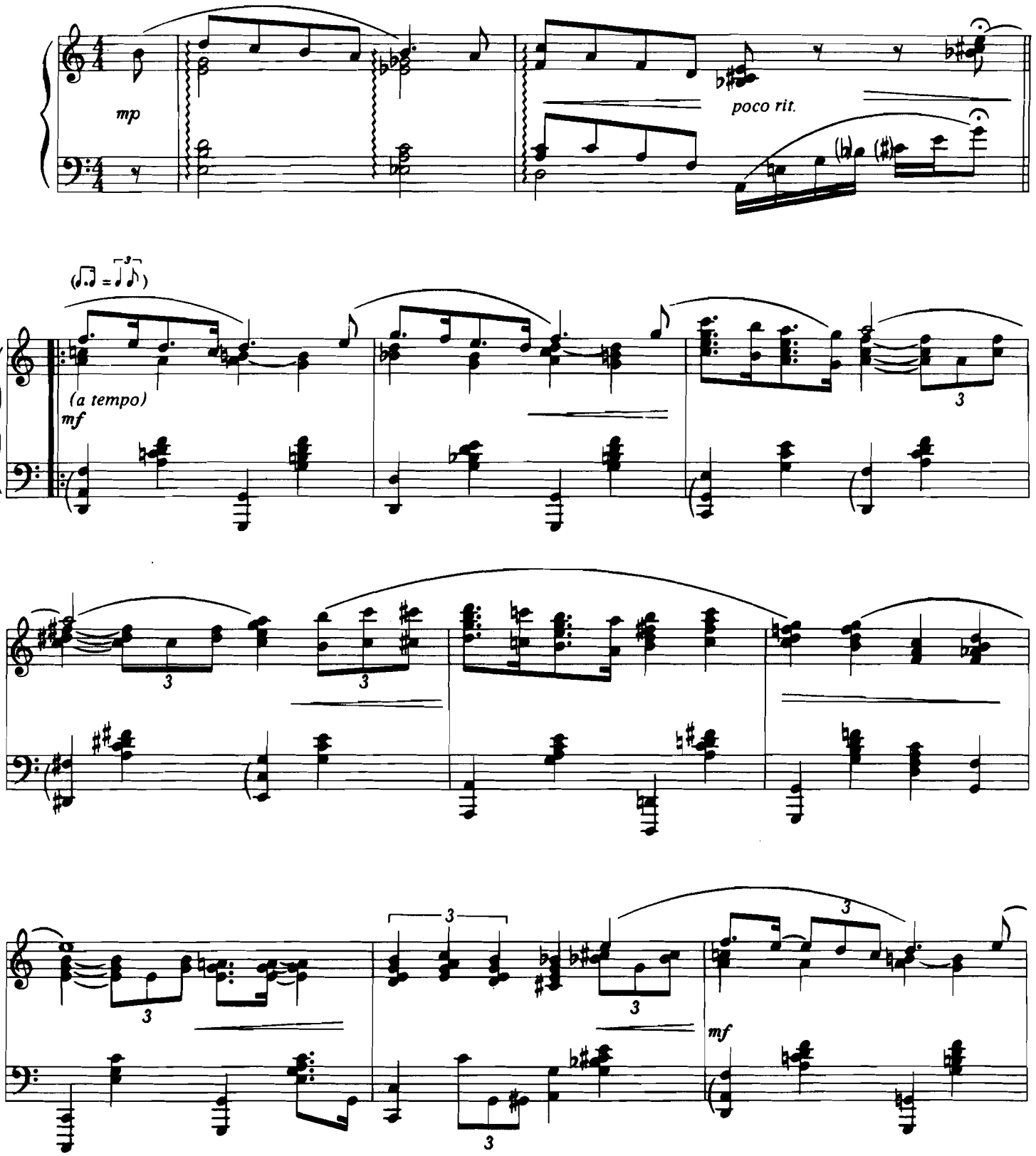

© 1931 WARNER BROS. INC. (Renewed)
This Arrangement © 1983 WARNER BROS. INC.
All Rights Reserved

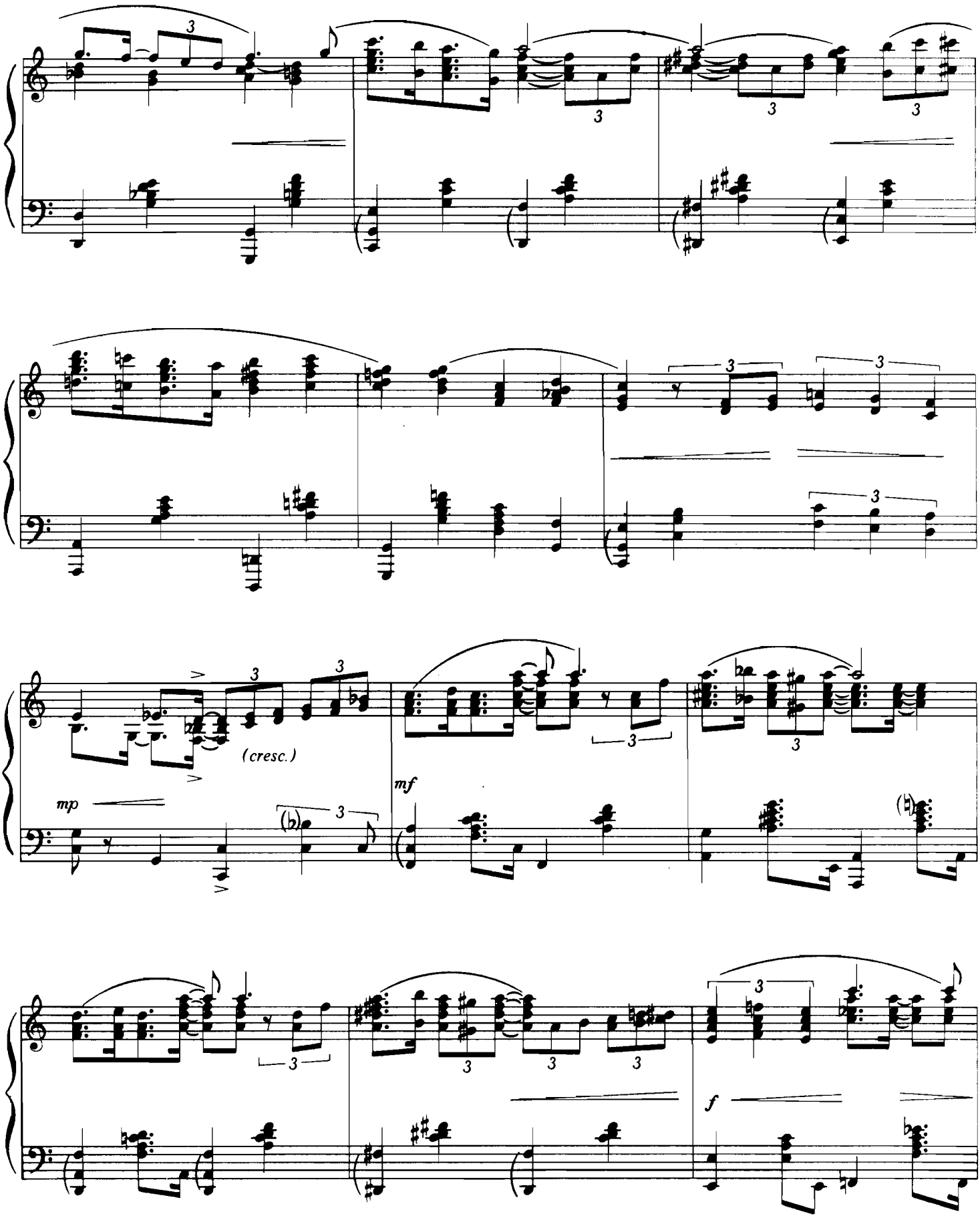
(cresc.)
mp
mf
f

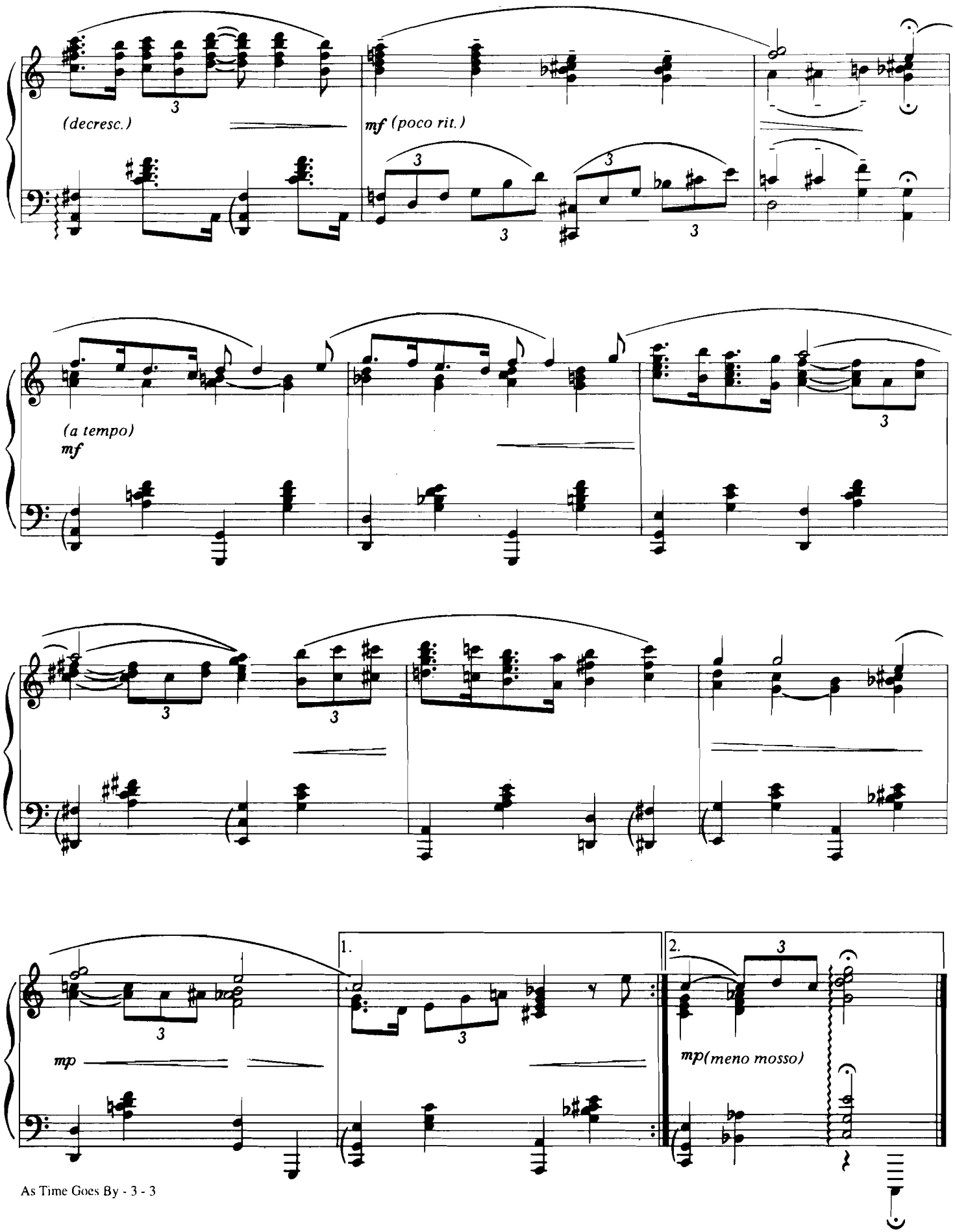
(decresc.)
mf (poco rit.)
(a tempo)
mf
mp
1.
2.
mp(meno mosso)

From the Soundtrack of the PBS Series "THE CIVIL WAR," a Film by Ken Burns

ASHOKAN FAREWELL

By
JAY UNGAR

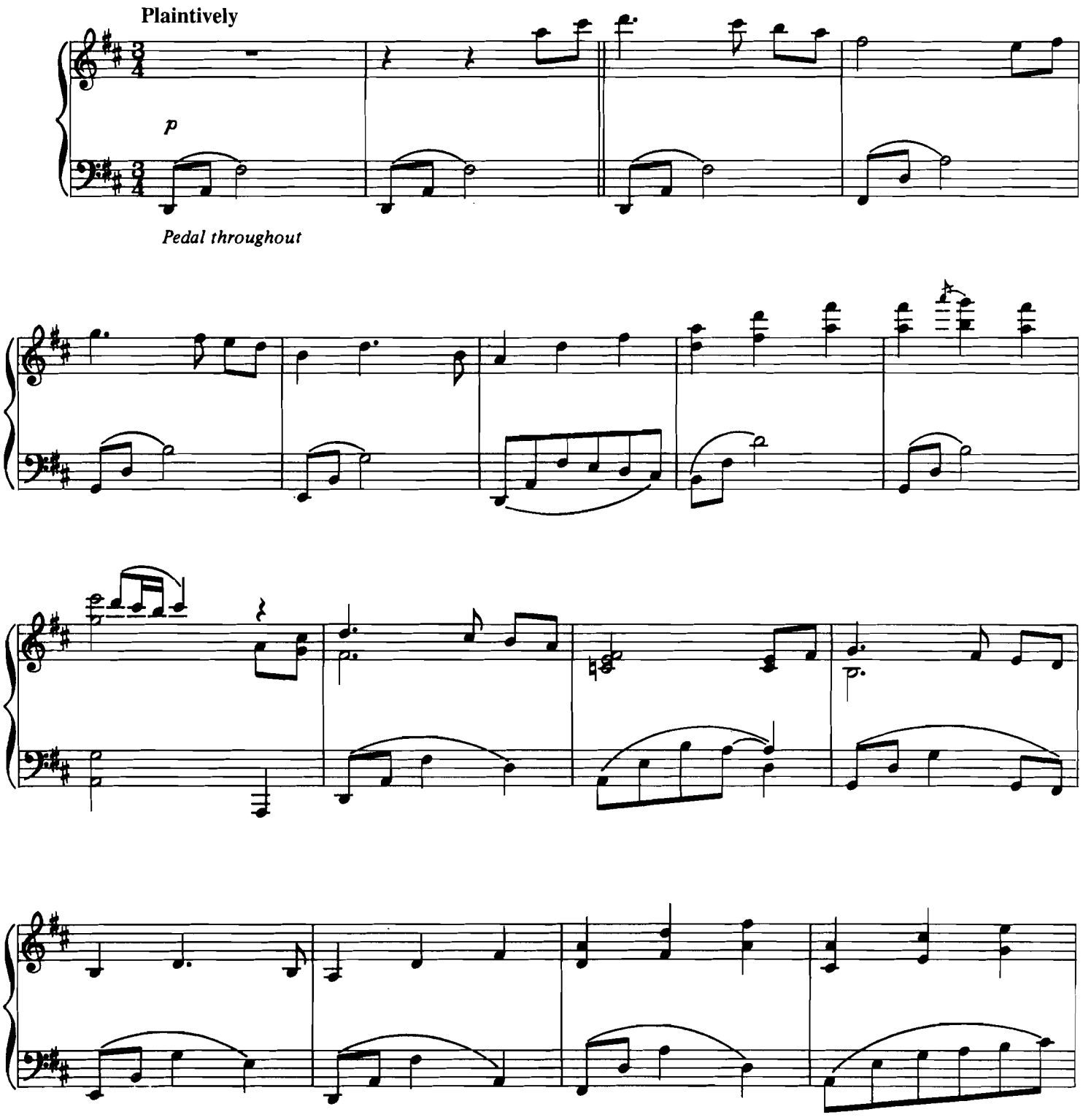

© 1983 SWINGING DOOR MUSIC, RD1, Box 489, W. Hurley, NY 12491
This Arrangement © 1991 SWINGING DOOR MUSIC
All Rights Reserved

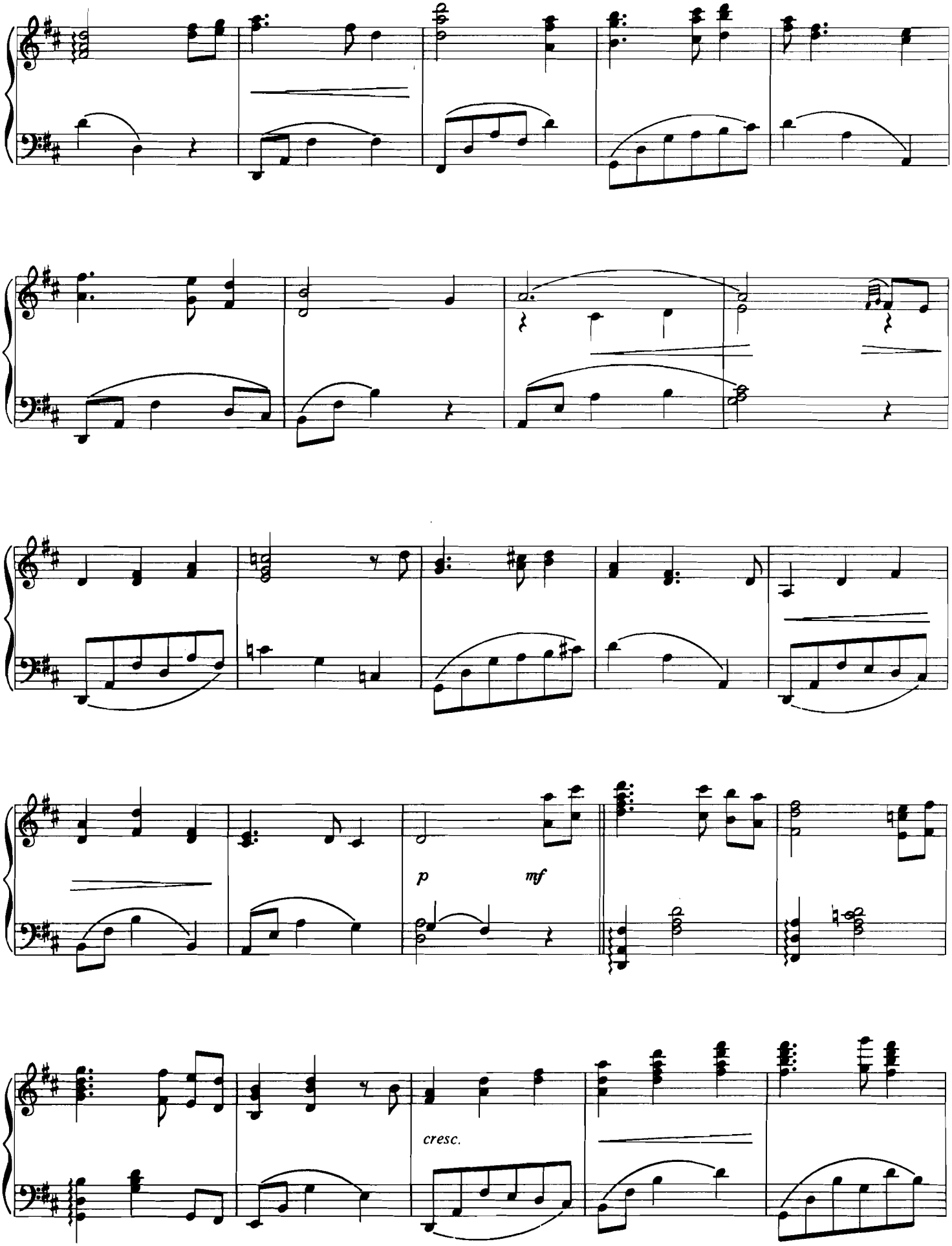
p
mf
cresc.

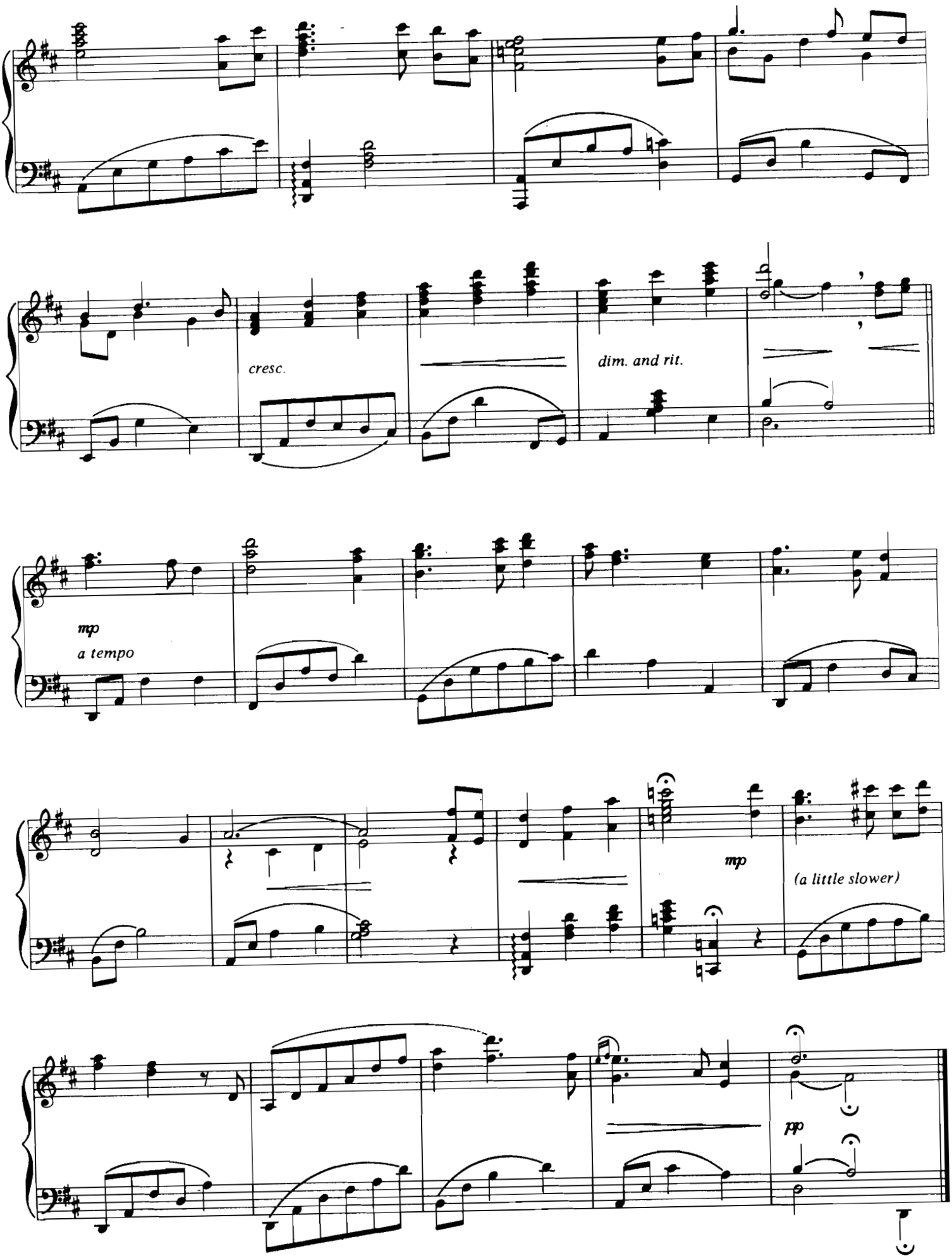
cresc.
dim. and rit.
mp
a tempo
mp
(a little slower)
pp

From Walt Disney's "BEAUTY AND THE BEAST"

BEAUTY AND THE BEAST

Lyrics by
HOWARD ASHMAN

Music by
ALAN MENKEN

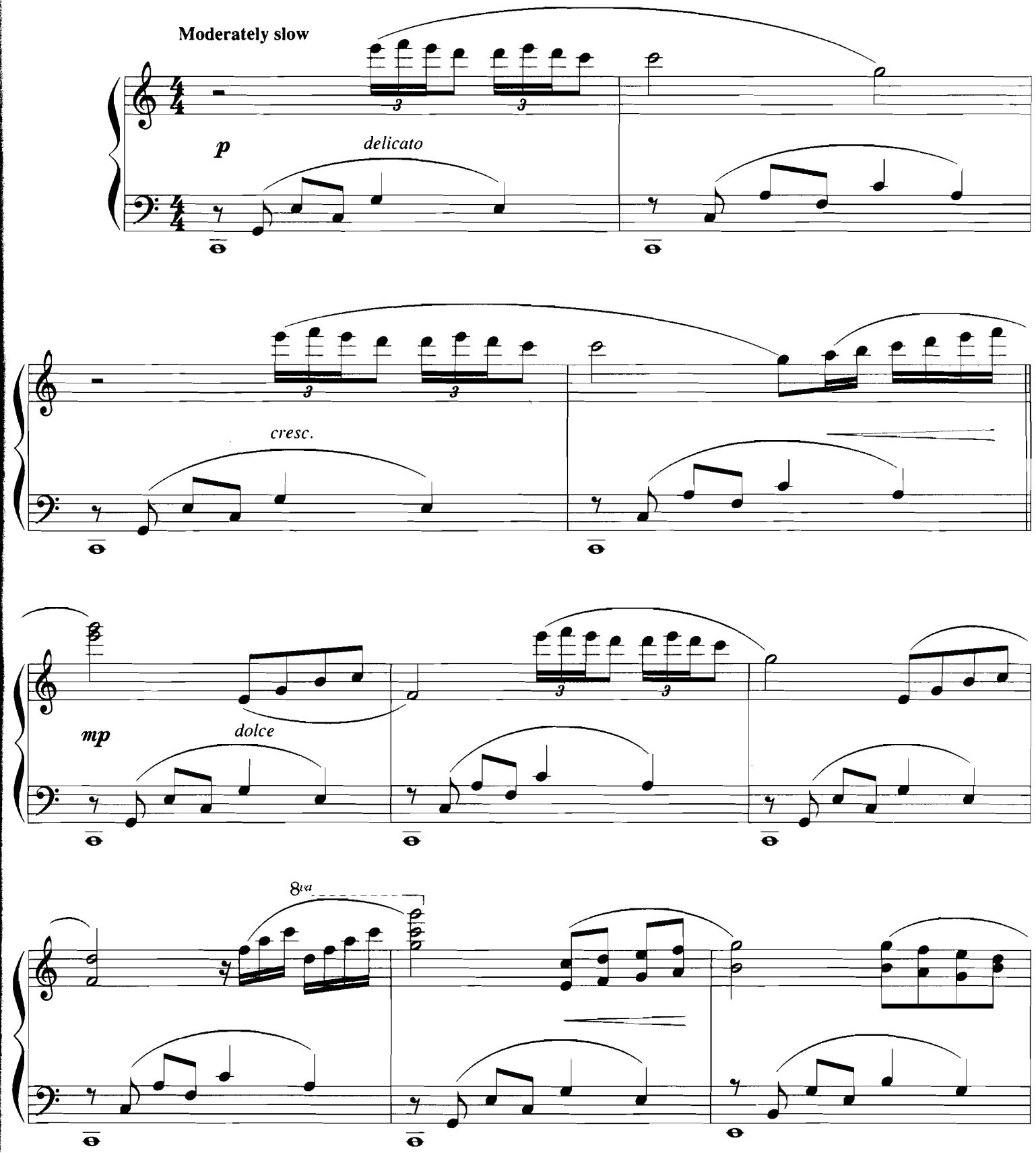

© 1991 WALT DISNEY MUSIC COMPANY and WONDERLAND MUSIC CO., INC.
All Rights Reserved

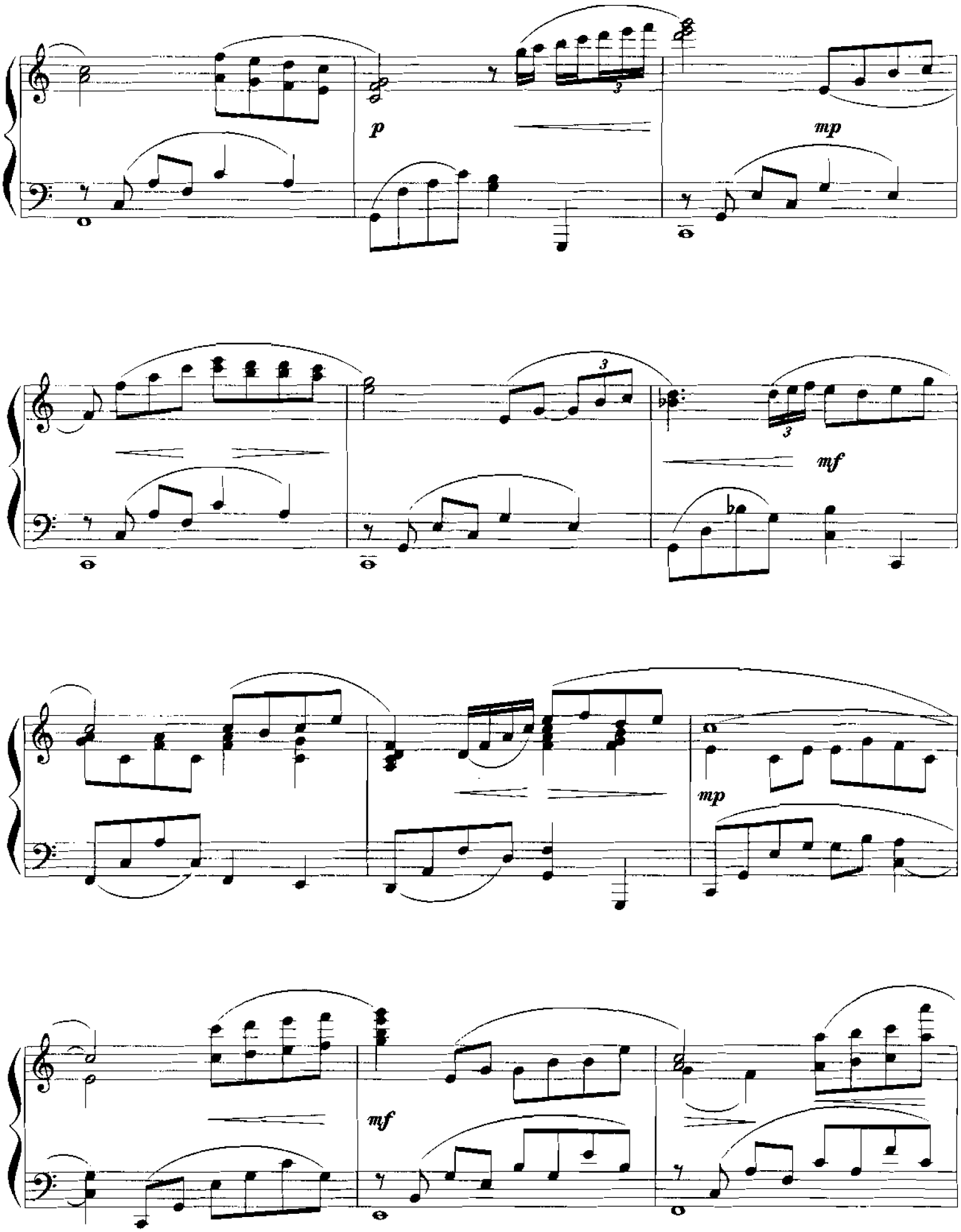
p
mp
mf
mp
mf

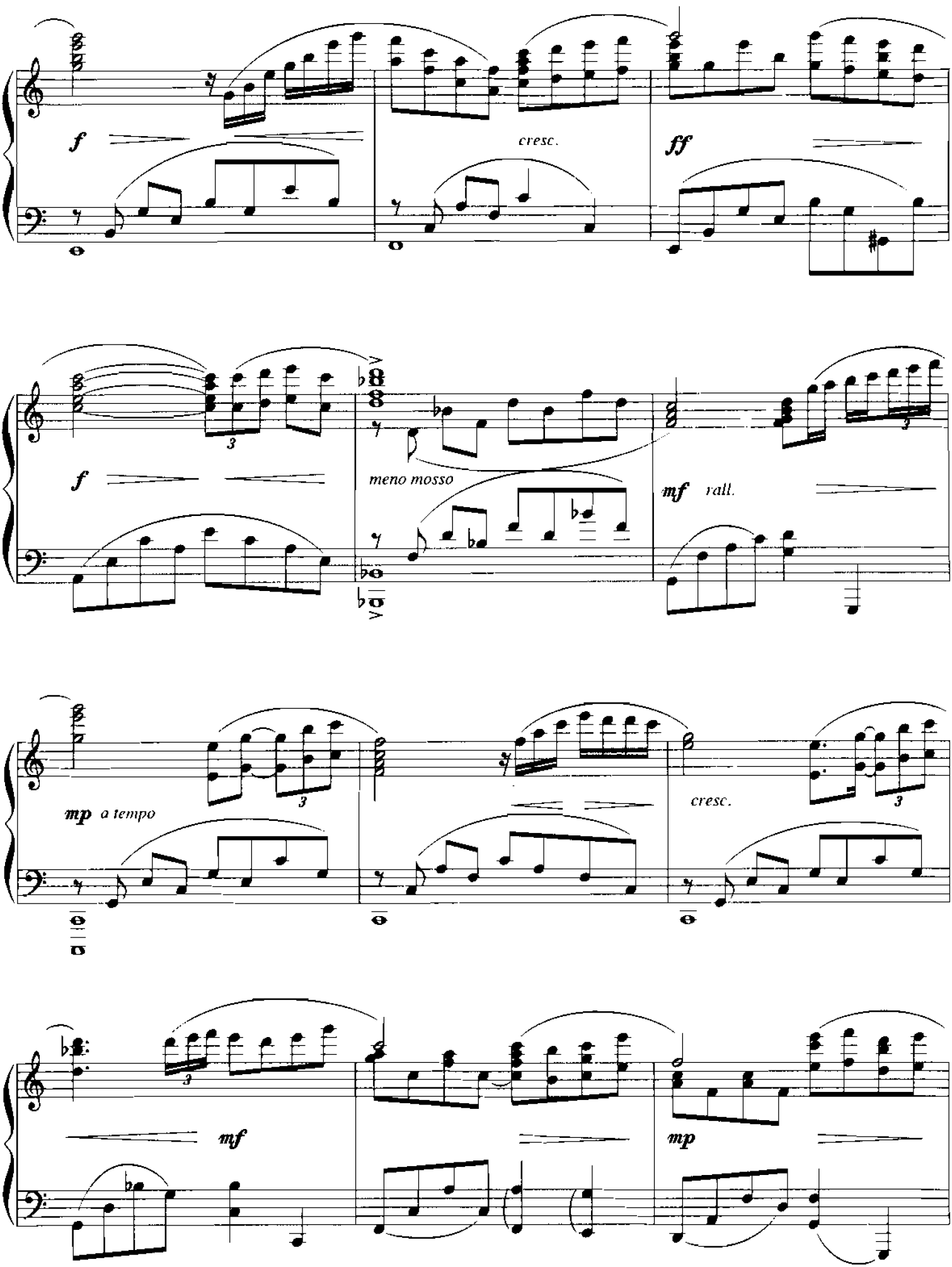
f
cresc.
ff
f
meno mosso
mf rall.
mp a tempo
cresc.
mf
mp

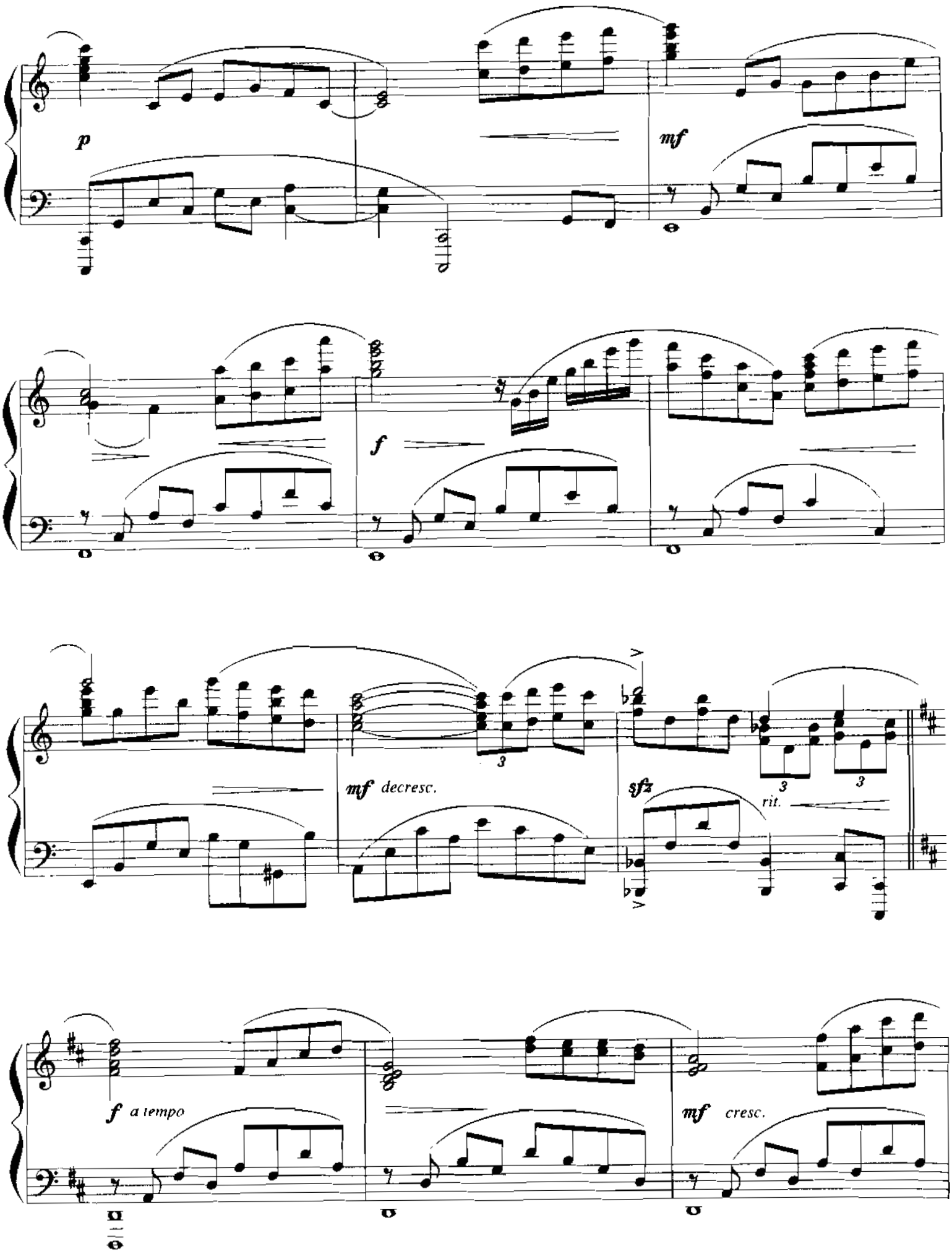
p
mf
f
mf decresc.
sfz
rit.
f a tempo
mf cresc.

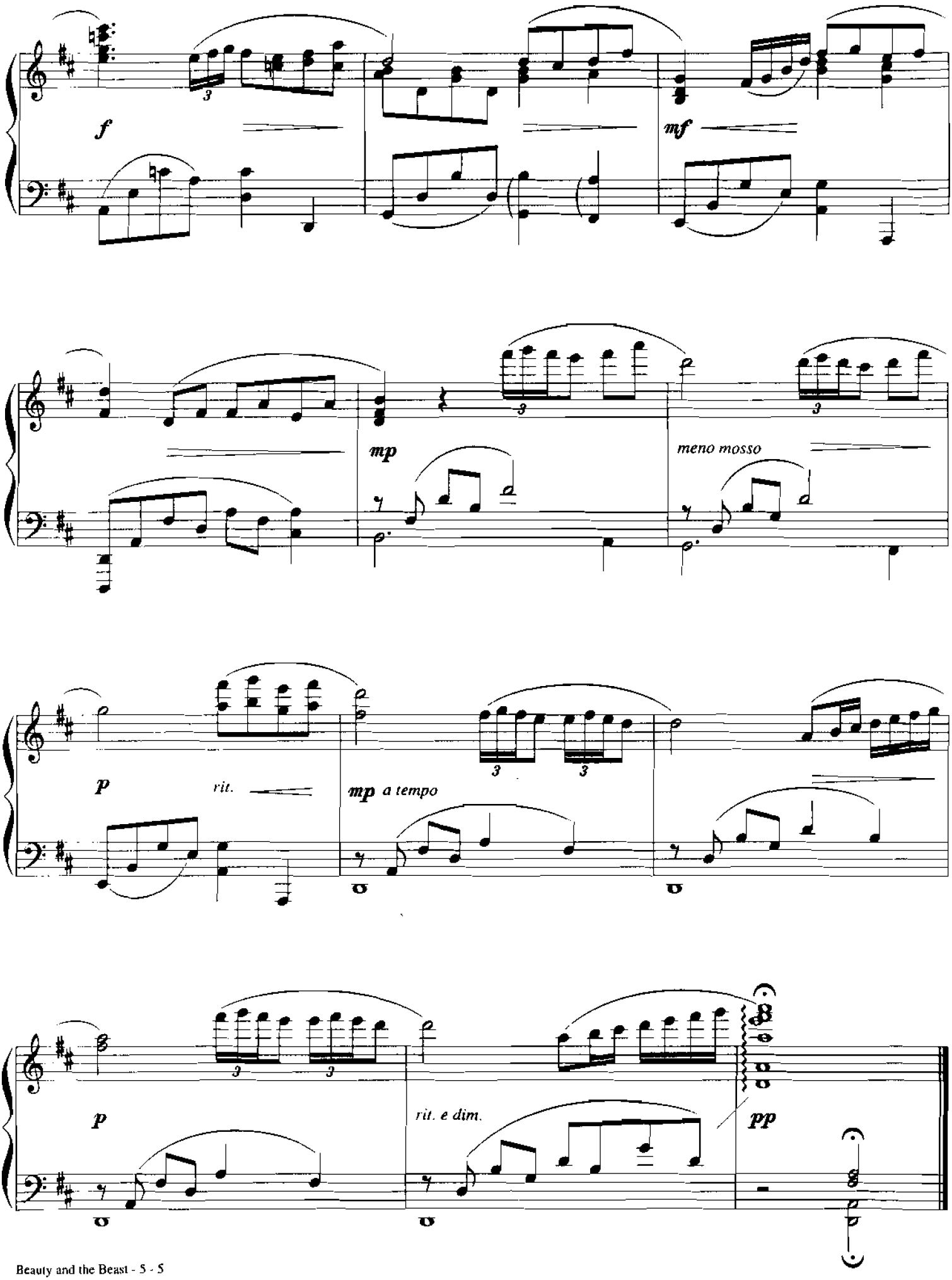
f
mf
mp
meno mosso
p
rit.
mp a tempo
p
rit. e dim.
pp

BECAUSE YOU LOVED ME

(Theme from "UP CLOSE & PERSONAL")

Words and Music by
DIANE WARREN

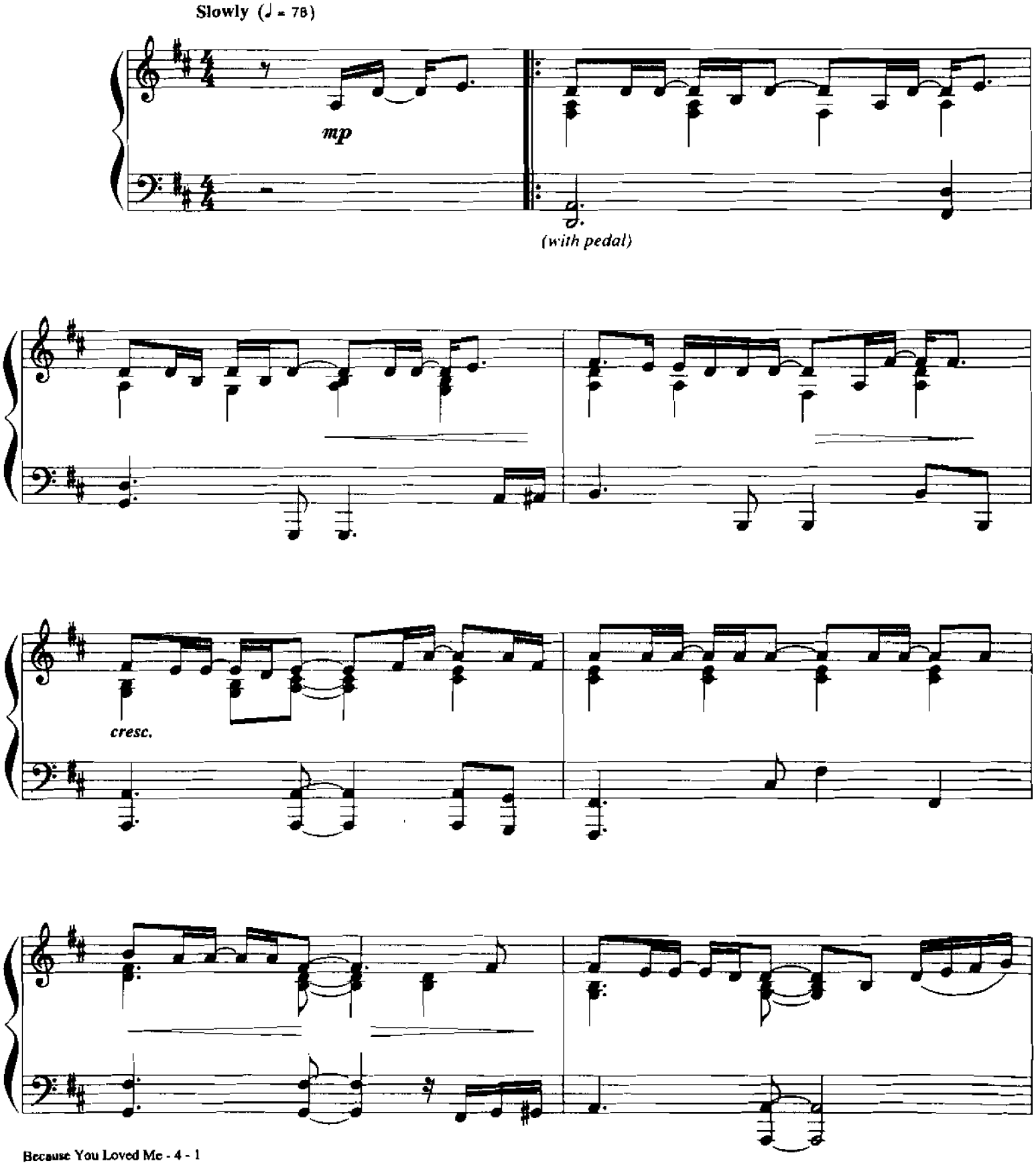

© 1996 REALSONGS (ASCAP) and TOUCHSTONE PICTURES SONGS & MUSIC, INC. (ASCAP)
All Rights Reserved

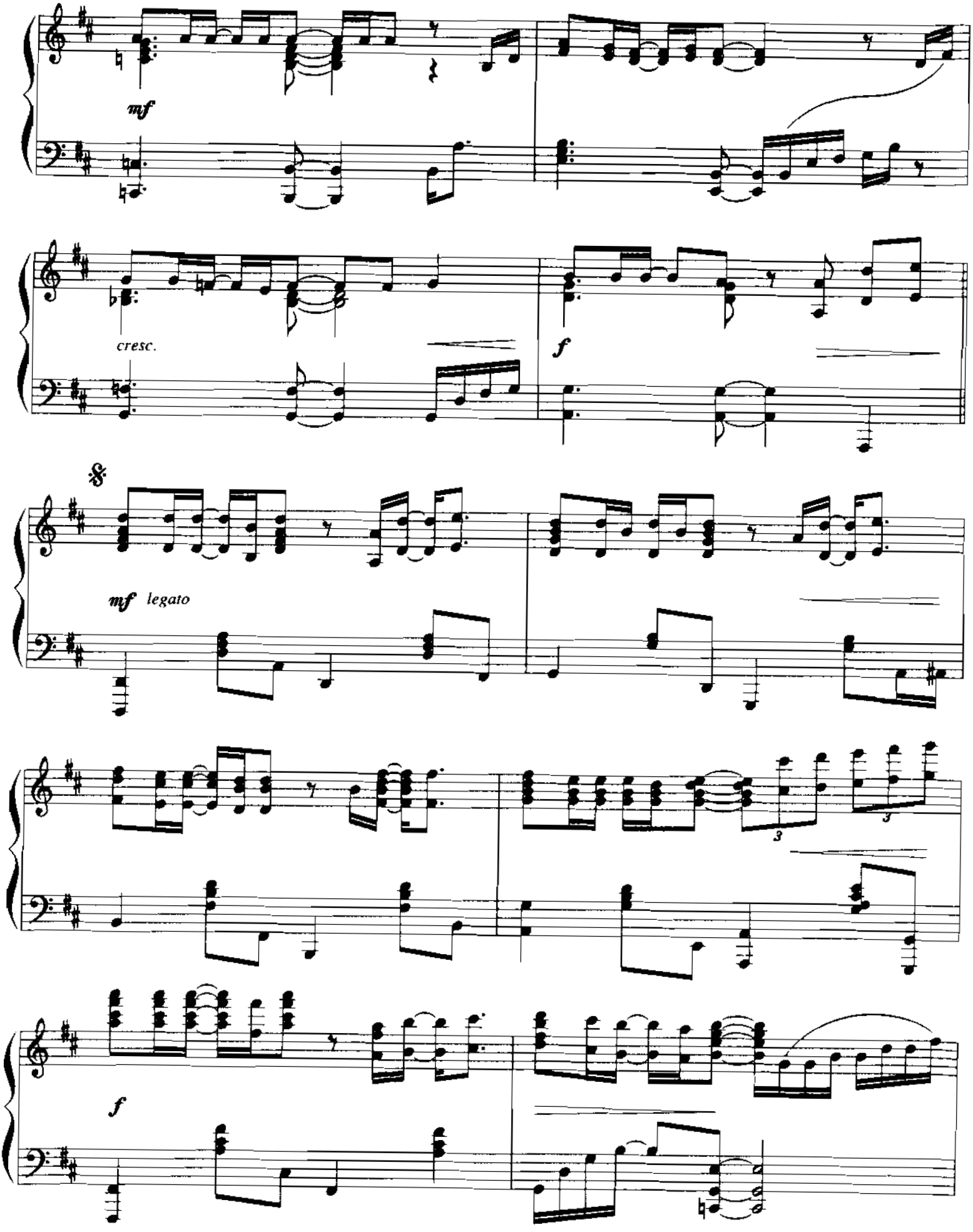
mf
cresc.
f
mf legato
3
3
f

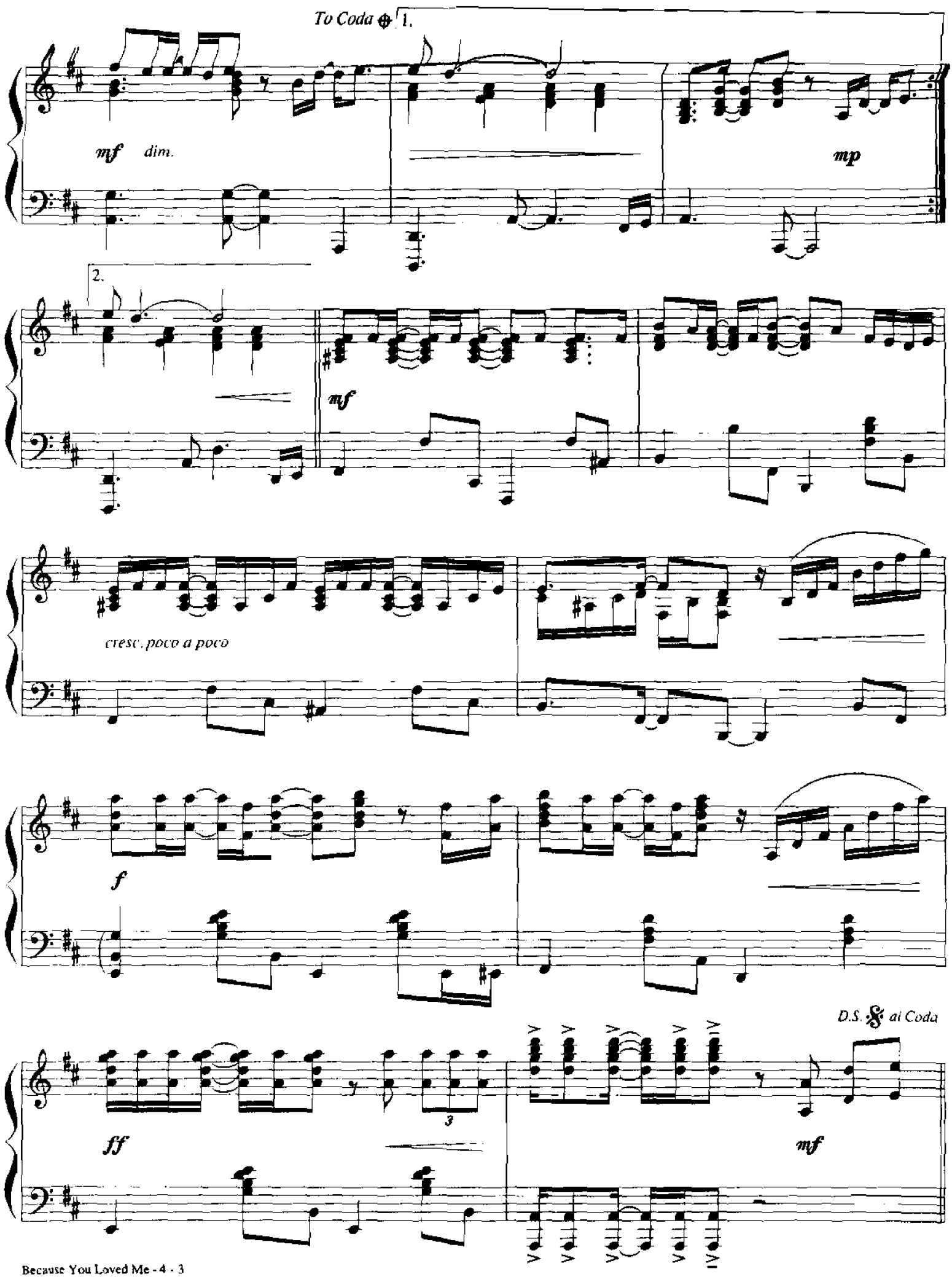
To Coda
1.
mf
dim.
mp
2.
mf
cresc. poco a poco
f
D.S. al Coda
ff
3
mf

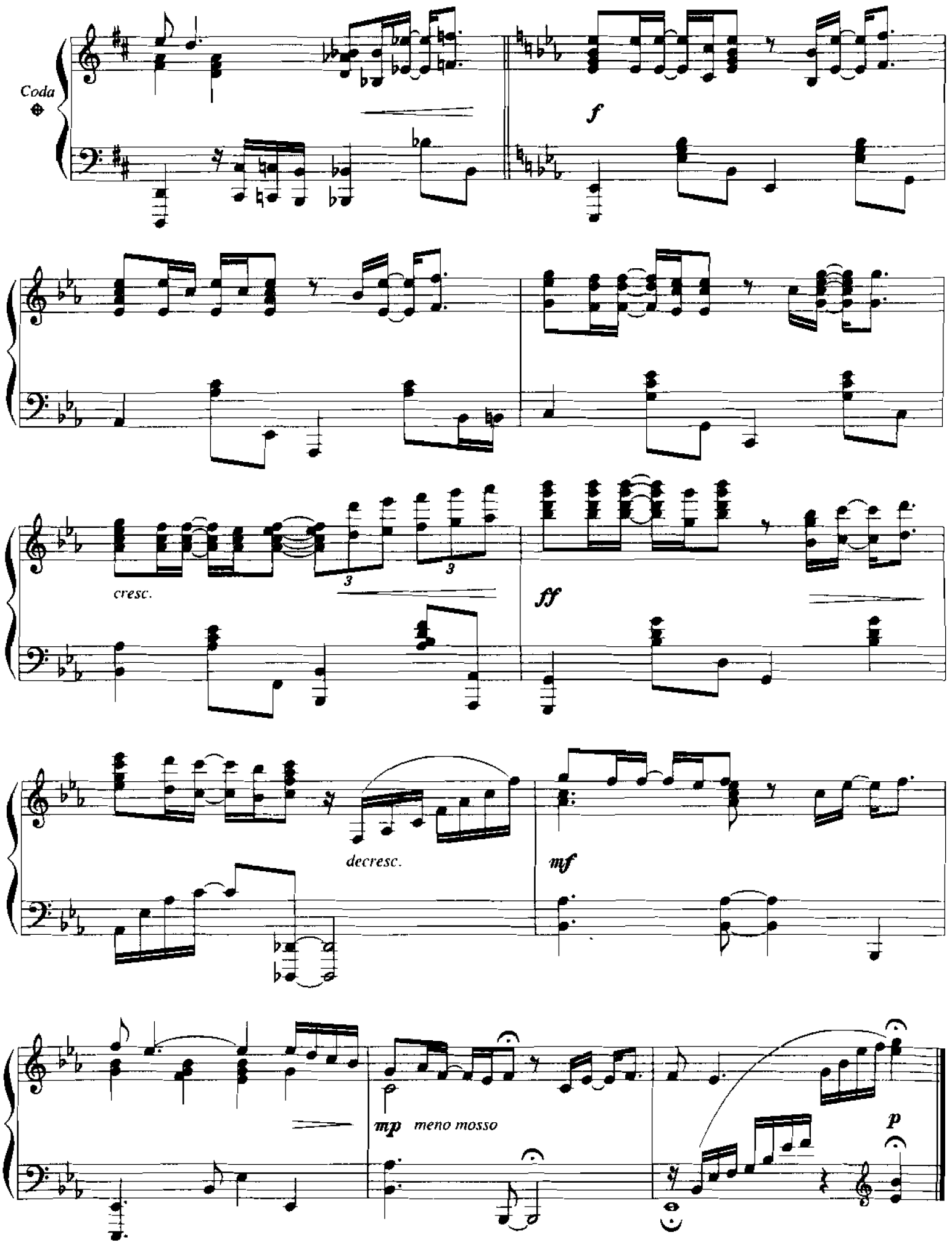
Coda
f
cresc.
3
3
ff
decresc.
mf
mp meno mosso
p

From the WARNER BROS. Film "SUPERMAN"

CAN YOU READ MY MIND?

Love Theme from "Superman"

Words by
LESLIE BRICUSSE

Music by
JOHN WILLIAMS

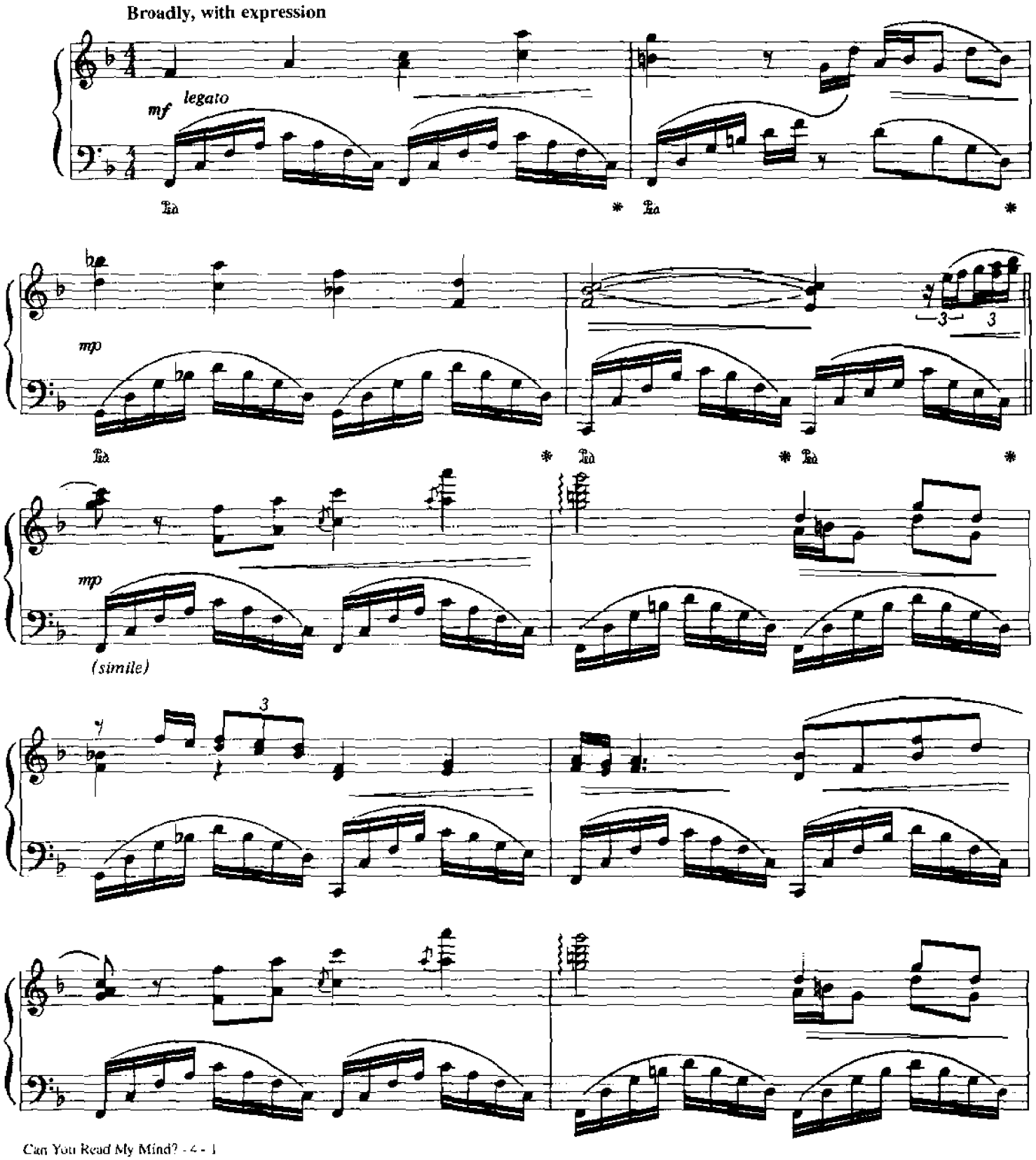

© 1978, 1983 WARNER-TAMERLANE PUBLISHING CORP.
All Rights Reserved

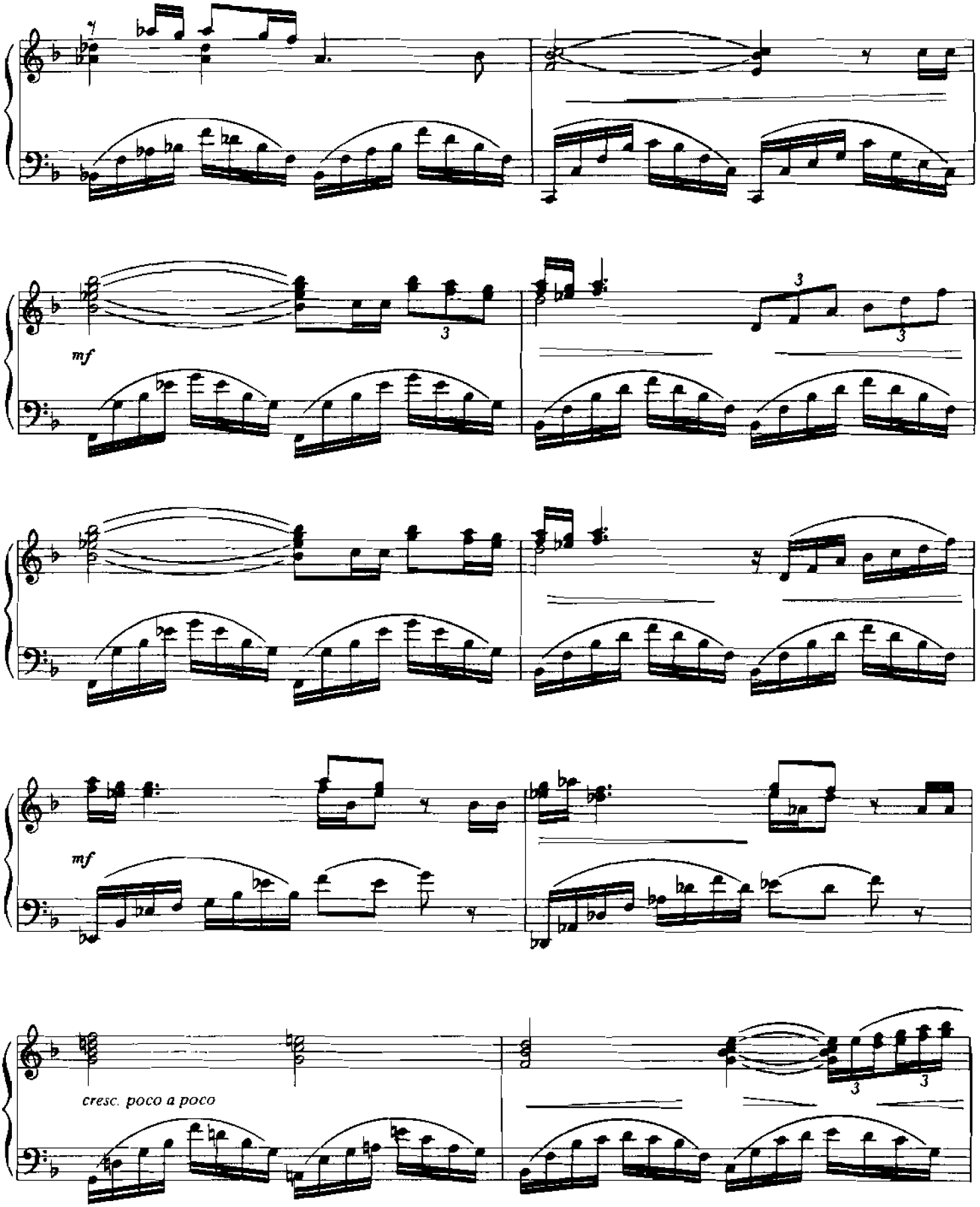
mf
mf
cresc. poco a poco

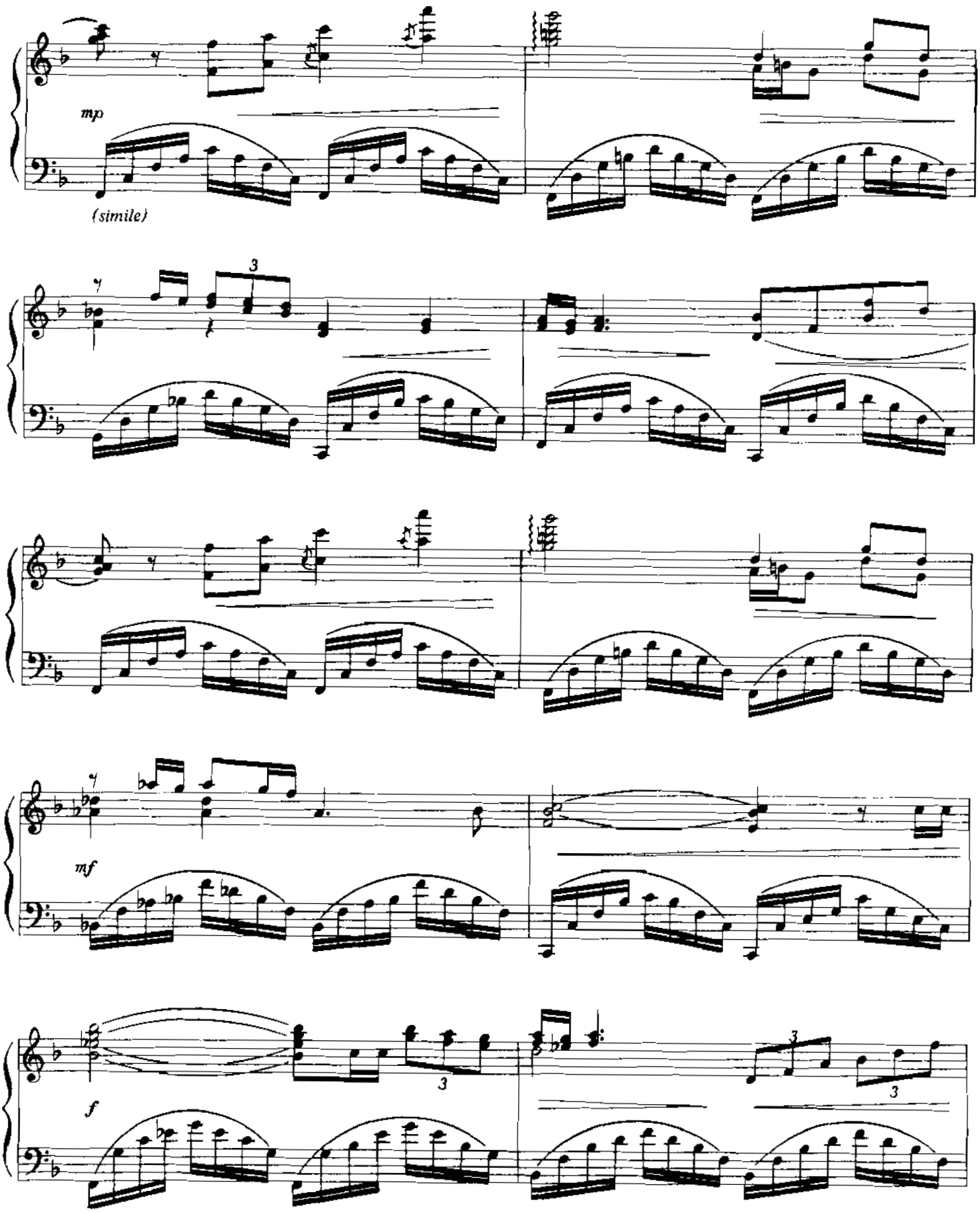
mp
(simile)
3
mf
f
3
3
3

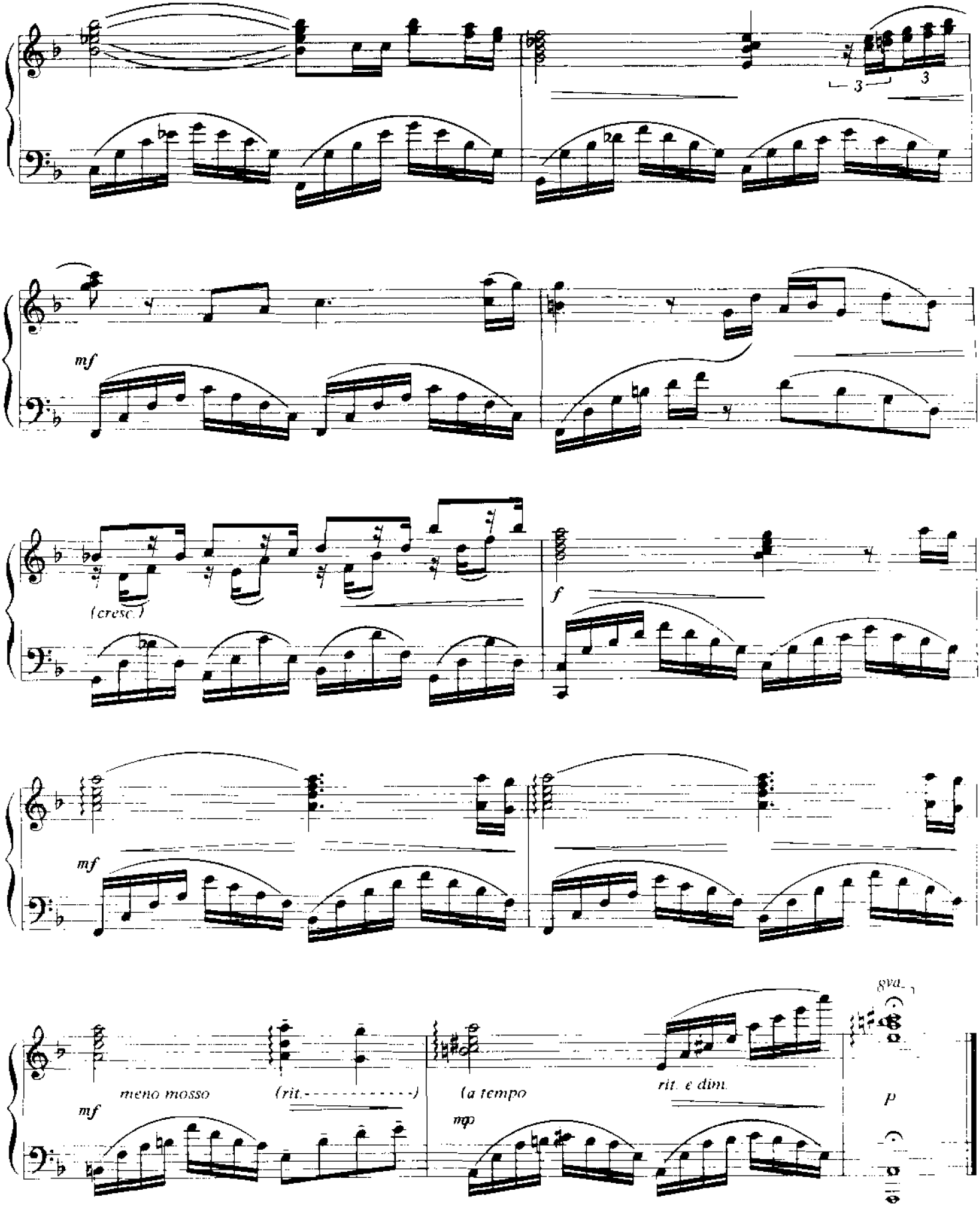
3
3
mf
(cresc.)
f
mf
meno mosso
(rit.----------)
mf
(a tempo
mp
rit. e dim.
8va
p

CANON IN D

(Pachelbel)

JOHANN PACHELBEL
(1653-1706)

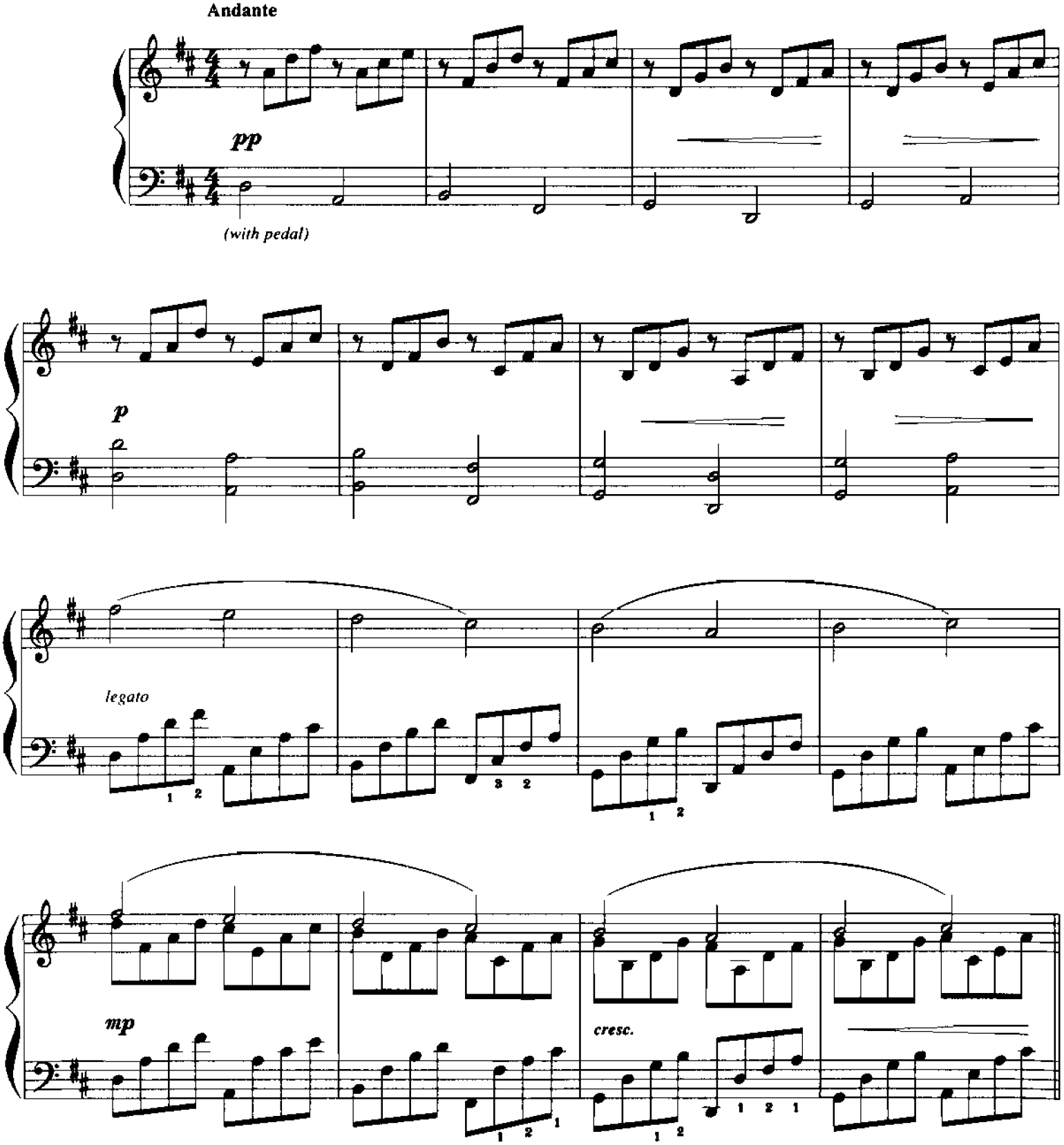

© 1996 WB MUSIC CORP. (ASCAP)
All Rights Administered by WARNER BROS. PUBLICATIONS U.S. INC.
All Rights Reserved including Public Performance for Profit

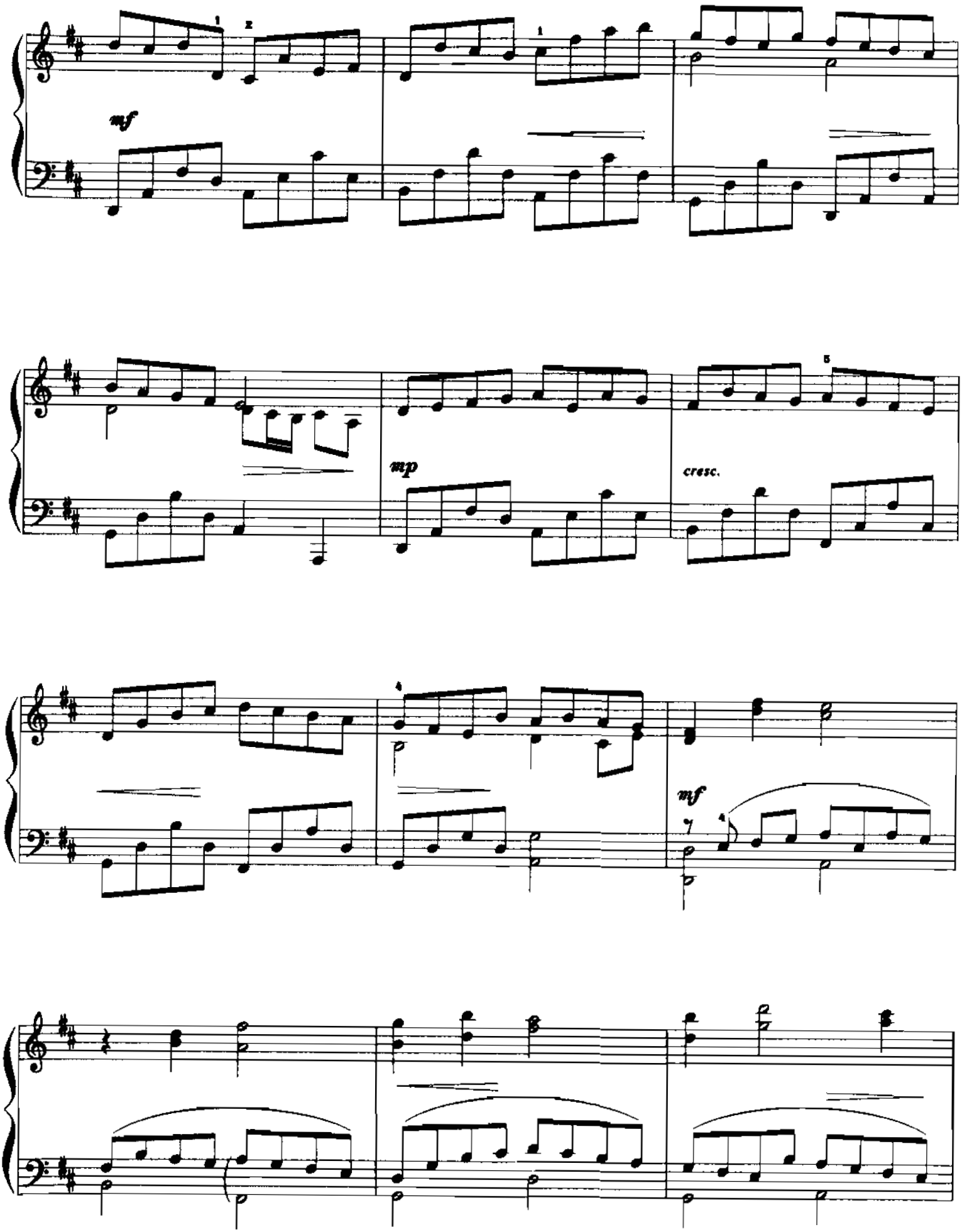
mf
mp
cresc.
mf

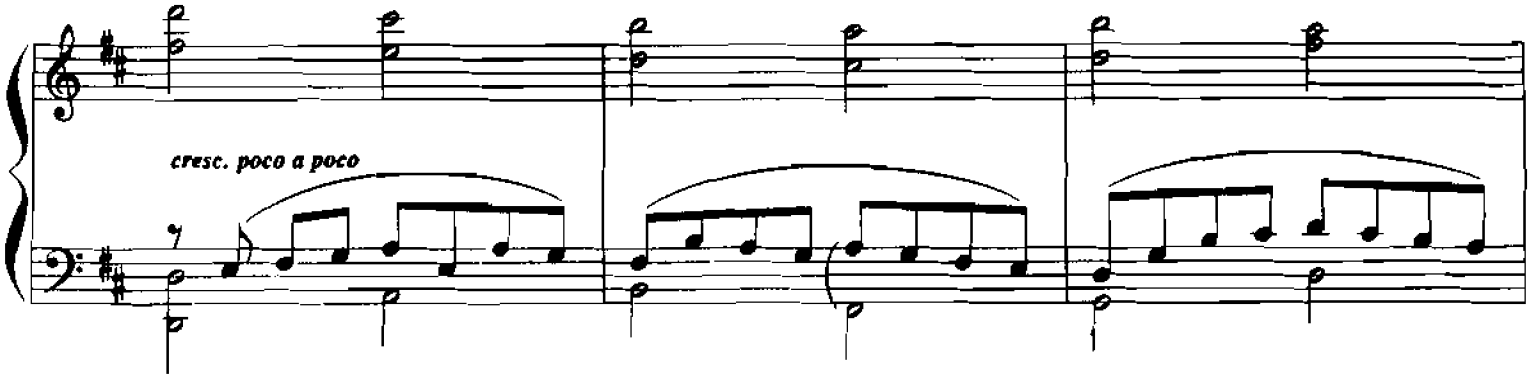
cresc. poco a poco

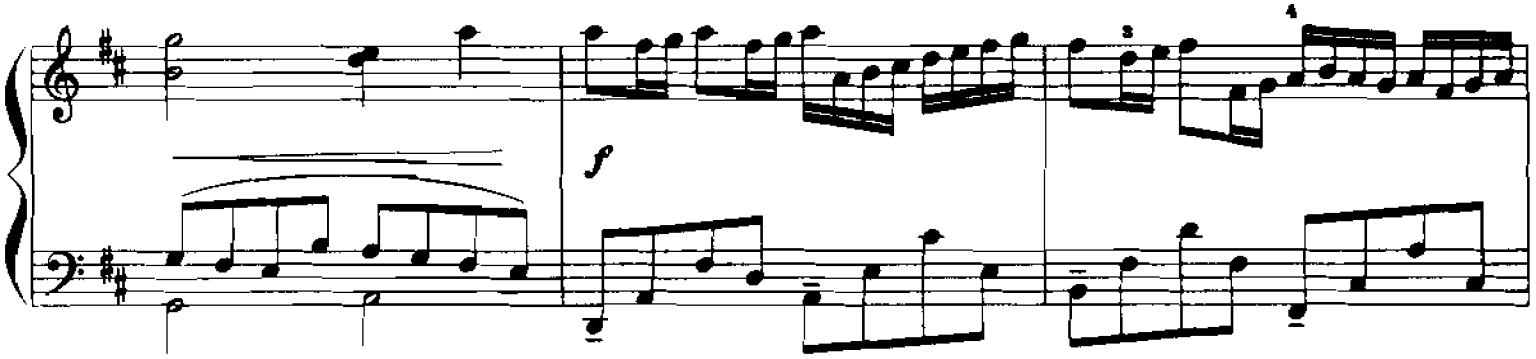
f

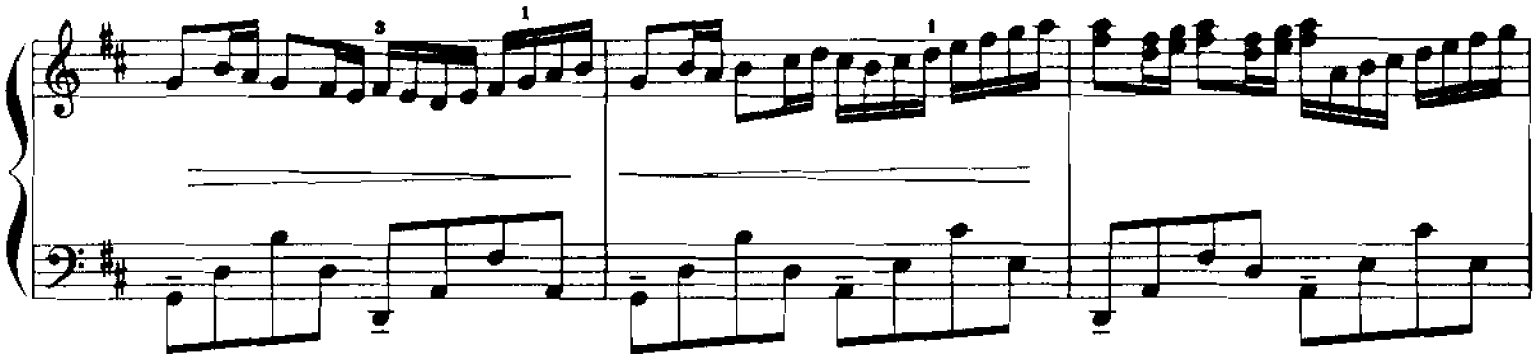

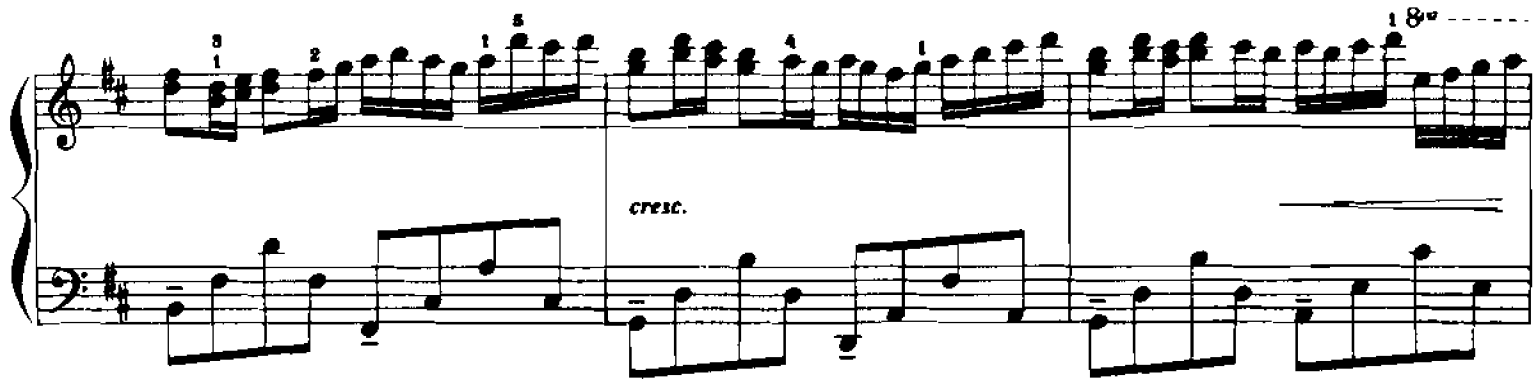
cresc.
8va

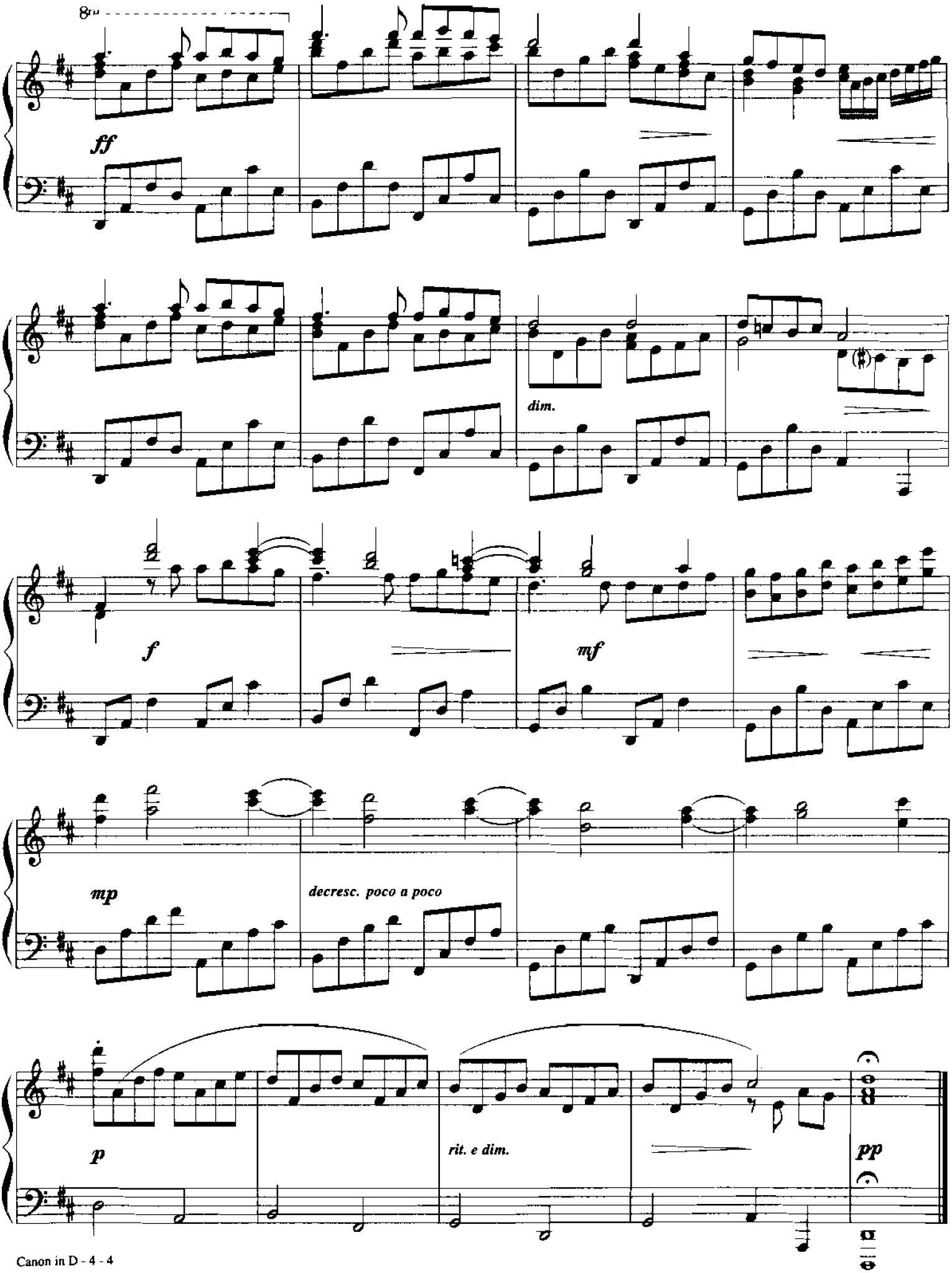
8va
ff
dim.
f
mf
mp
decresc. poco a poco
p
rit. e dim.
pp

From the Broadway Musical Production "BARNUM"

THE COLORS OF MY LIFE

Music by
CY COLEMAN

Lyrics by
MICHAEL STEWART

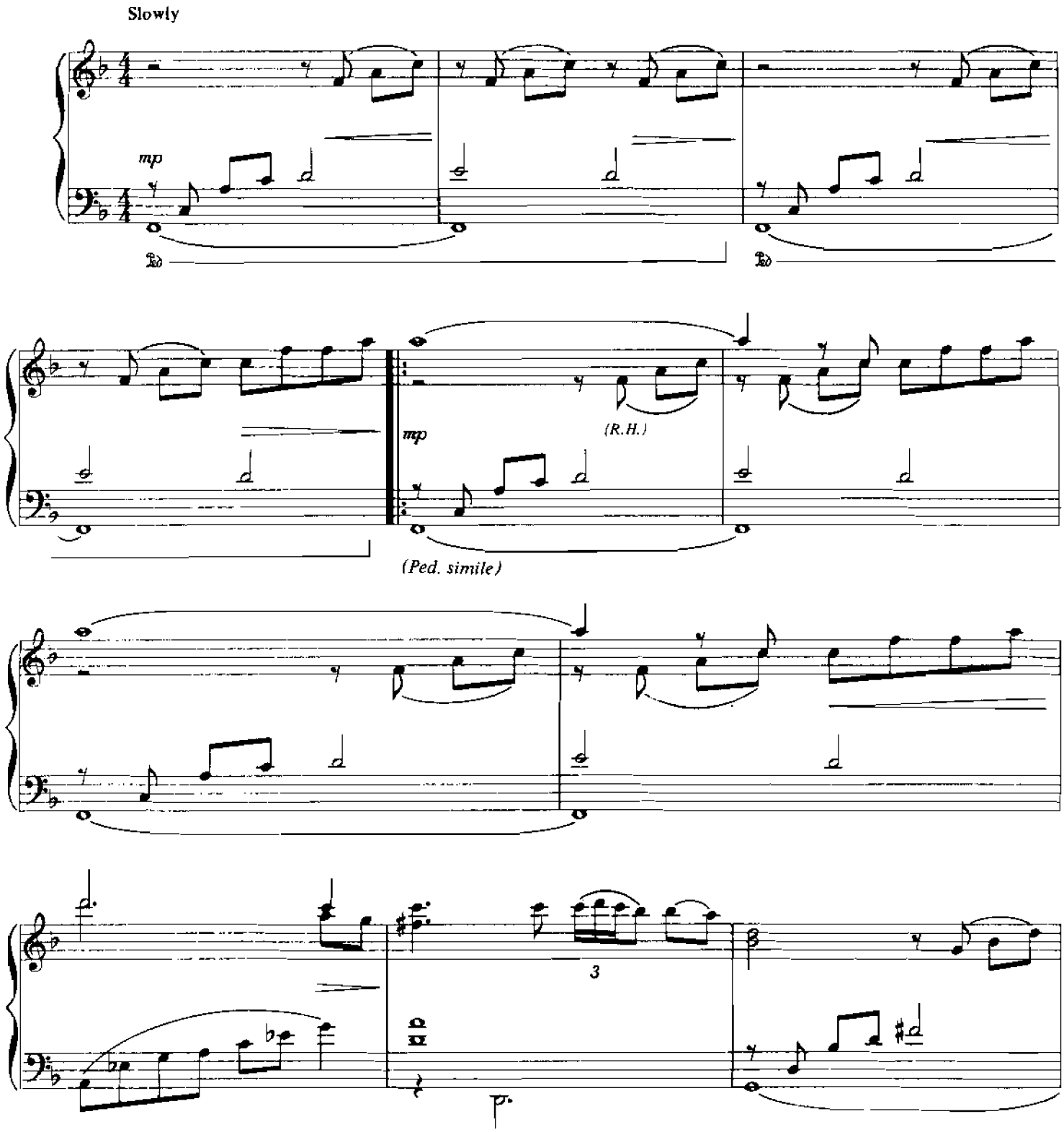

Copyright © 1980 NOTABLE MUSIC CO., INC.
All rights administered by WB MUSIC CORP.
All Rights Reserved

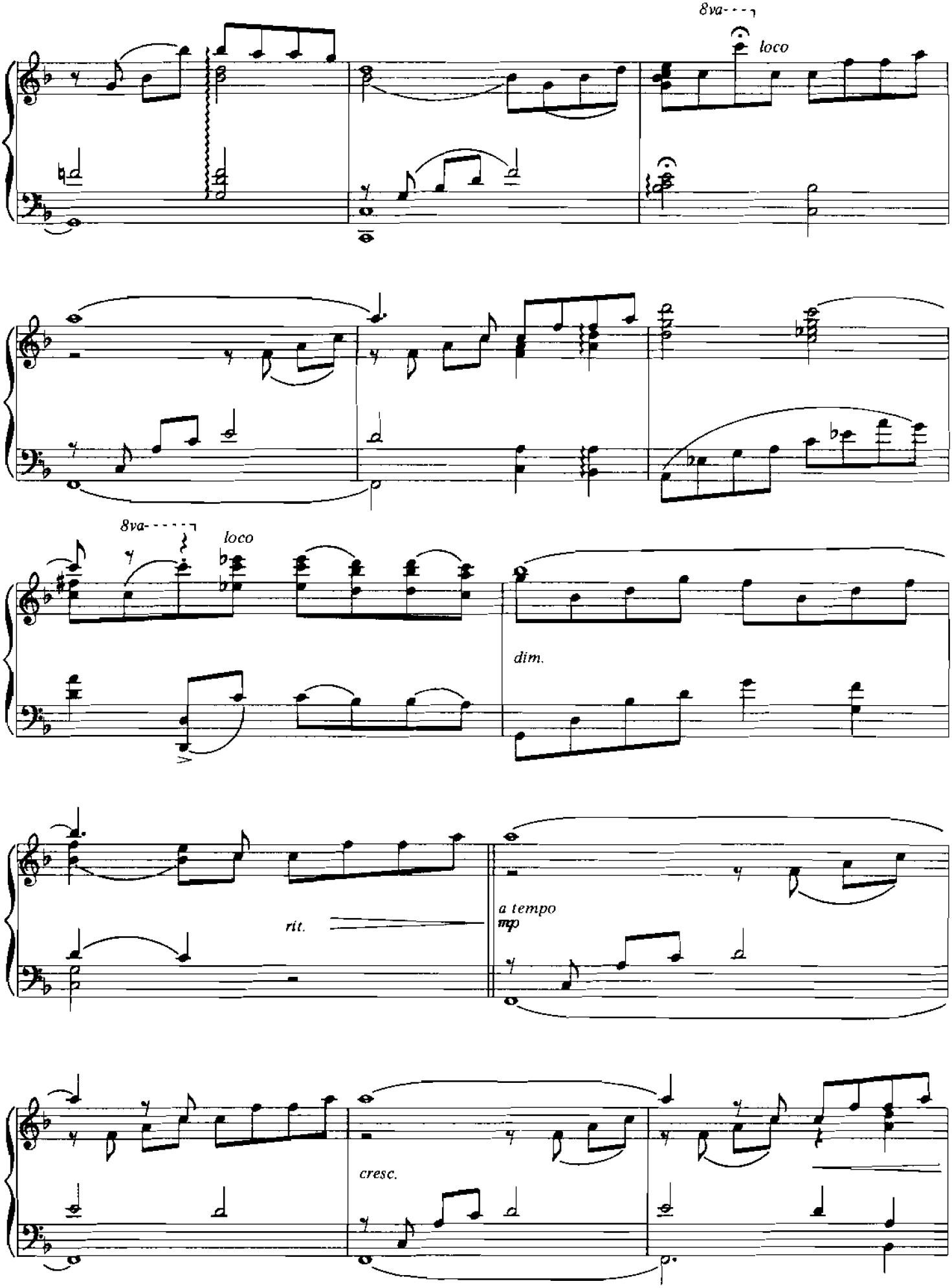
8va
loco
8va
loco
dim.
rit.
a tempo
mp
cresc.

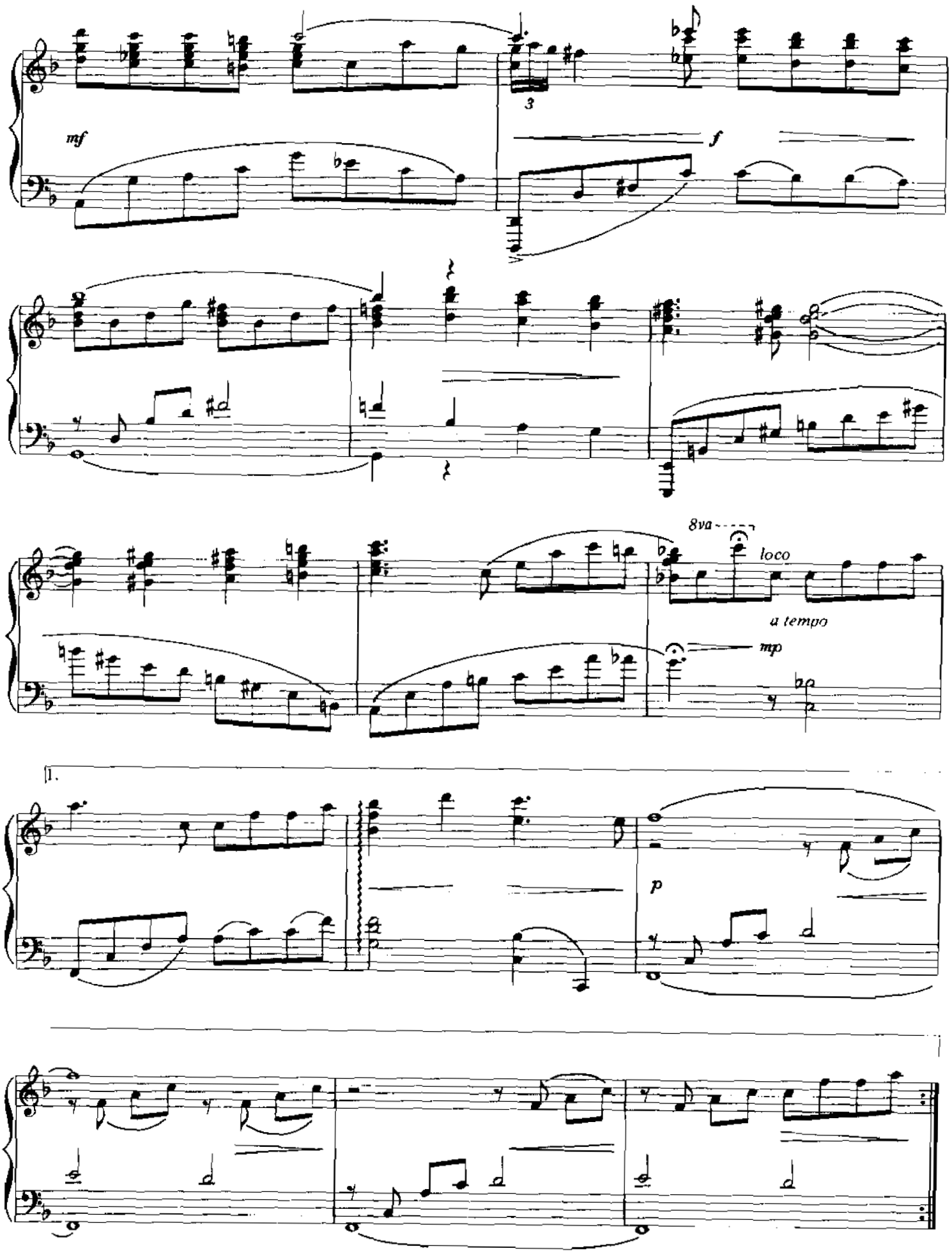
mf
3
f
8va
loco
a tempo
mp
1.
p

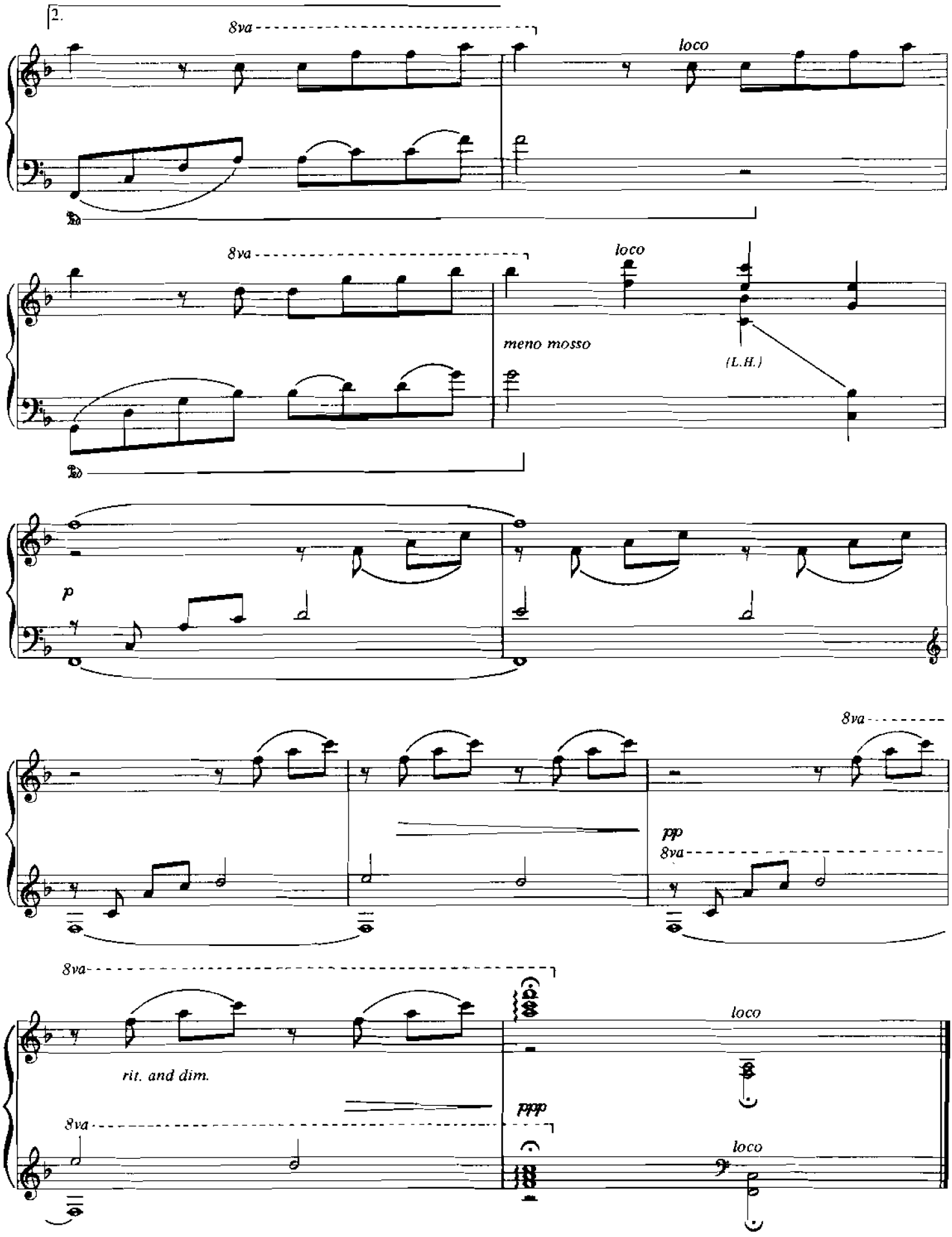
2.
8va
loco
8va
loco
meno mosso
(L.H.)
p
8va
pp
8va
8va
rit. and dim.
ppp
loco
8va
loco

From Walt Disney's "POCAHONTAS"

COLORS OF THE WIND

Lyrics by
STEPHEN SCHWARTZ

Music by
ALAN MENKEN

Moderately slow

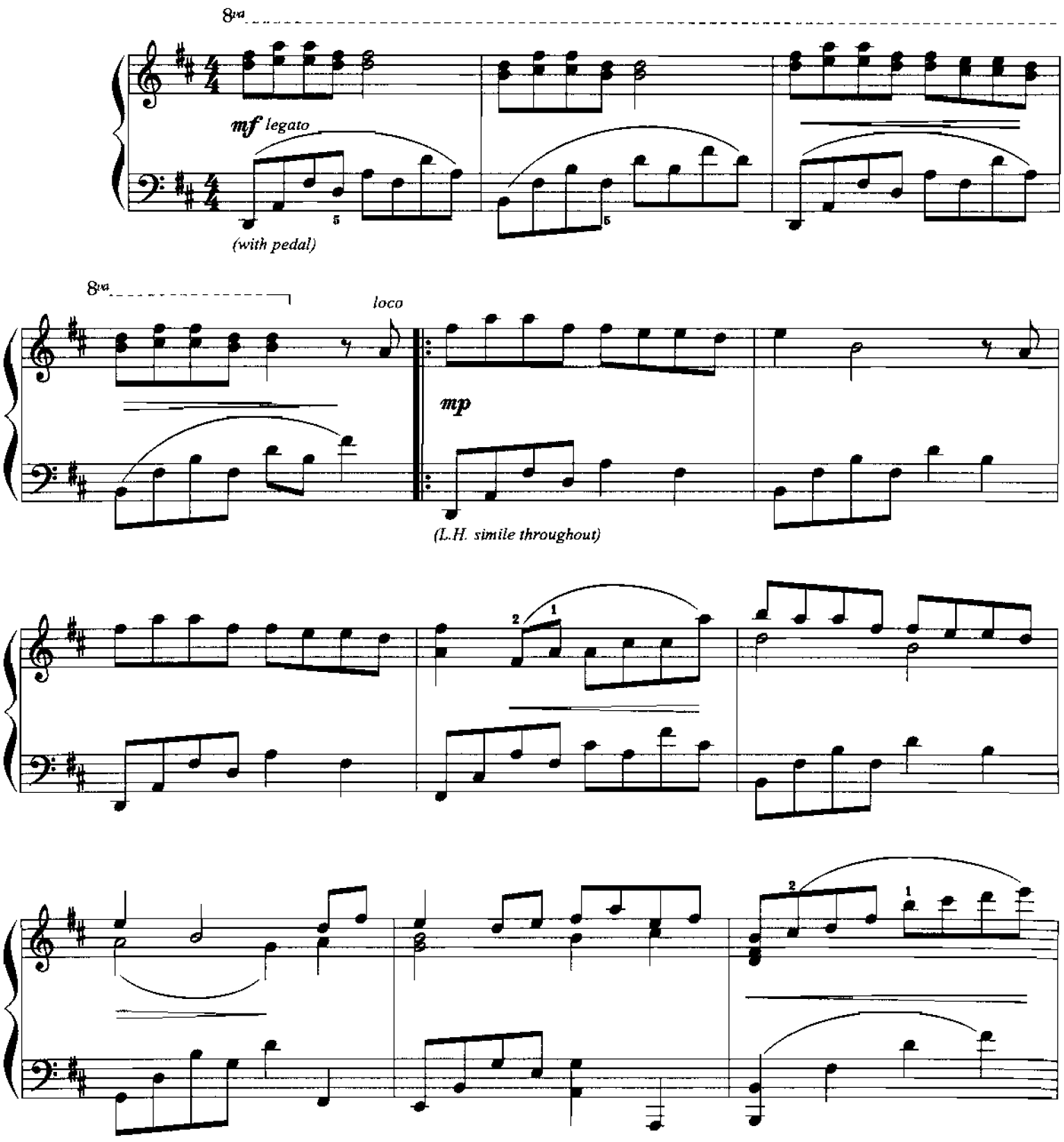

© 1995 WONDERLAND MUSIC COMPANY, INC. and WALT DISNEY MUSIC COMPANY
All Rights Reserved

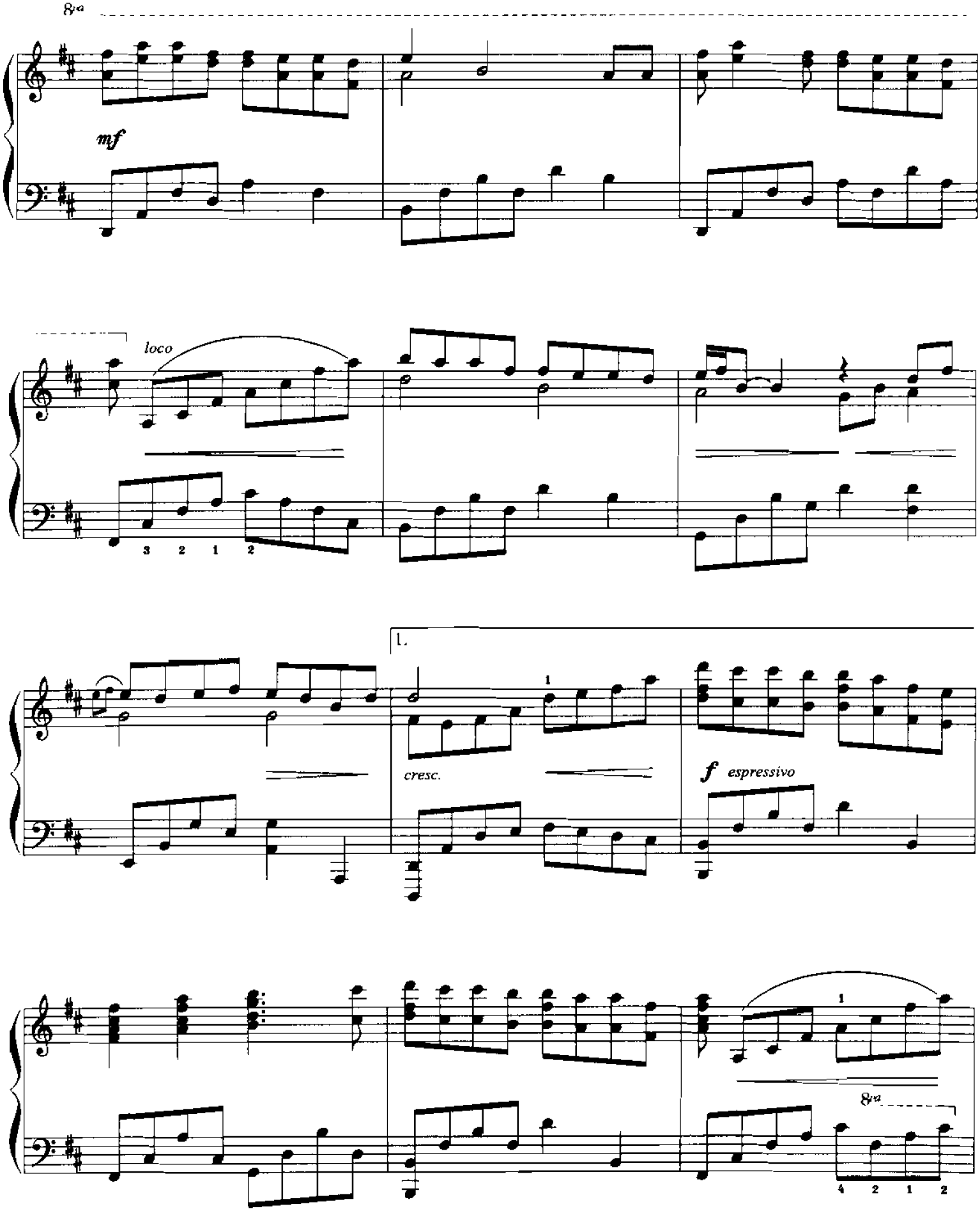
8va
mf
loco
3 2 1 2
1.
1
cresc.
f espressivo
1
8va
4 2 1 2

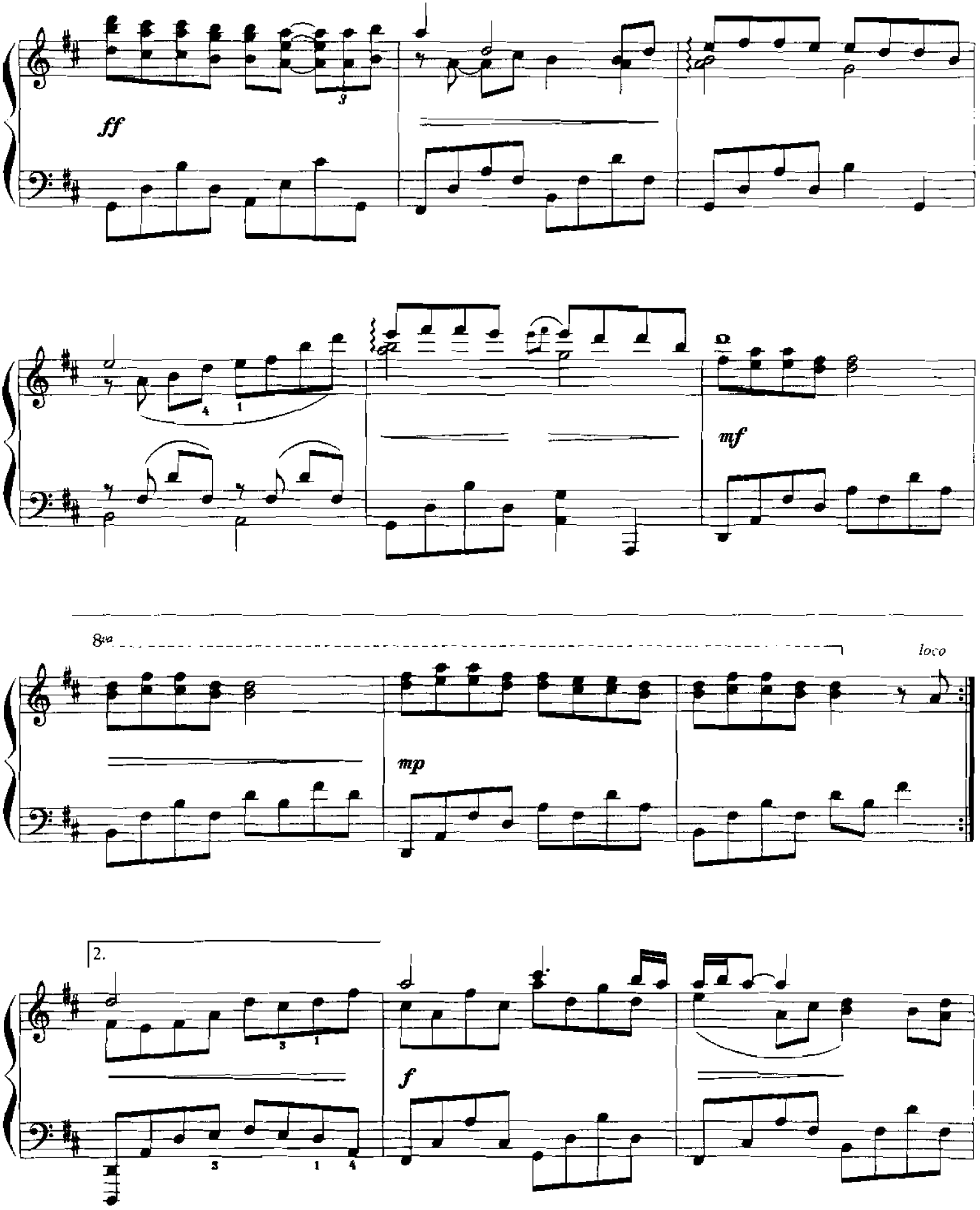
ff
mf
8va
loco
mp
2.
f

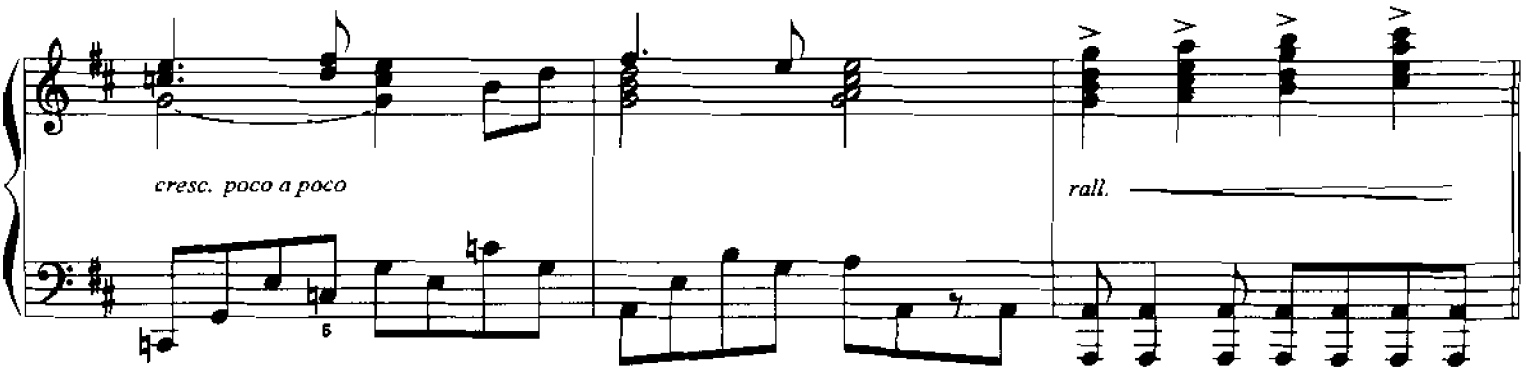
cresc. poco a poco
rall.

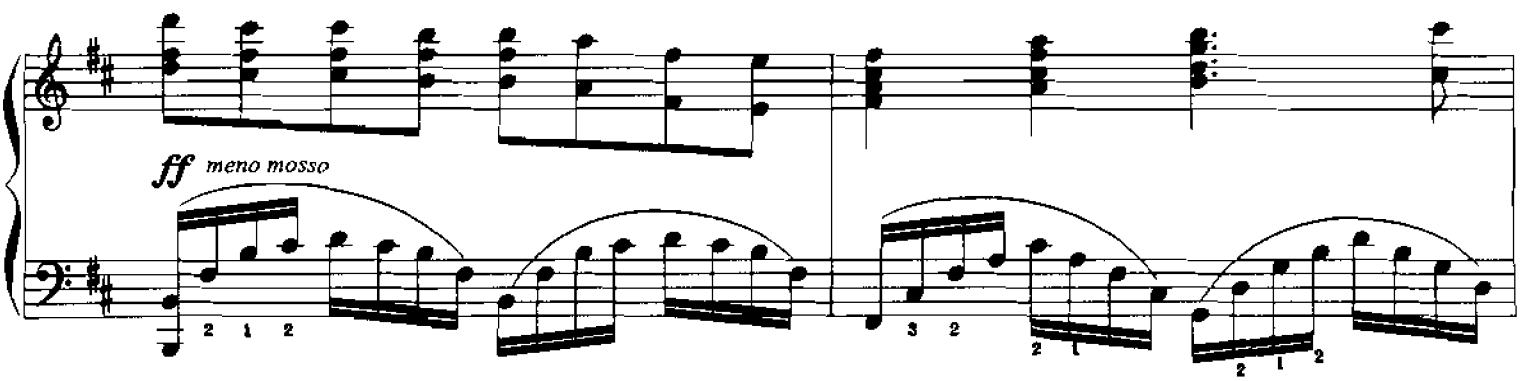
ff meno mosso

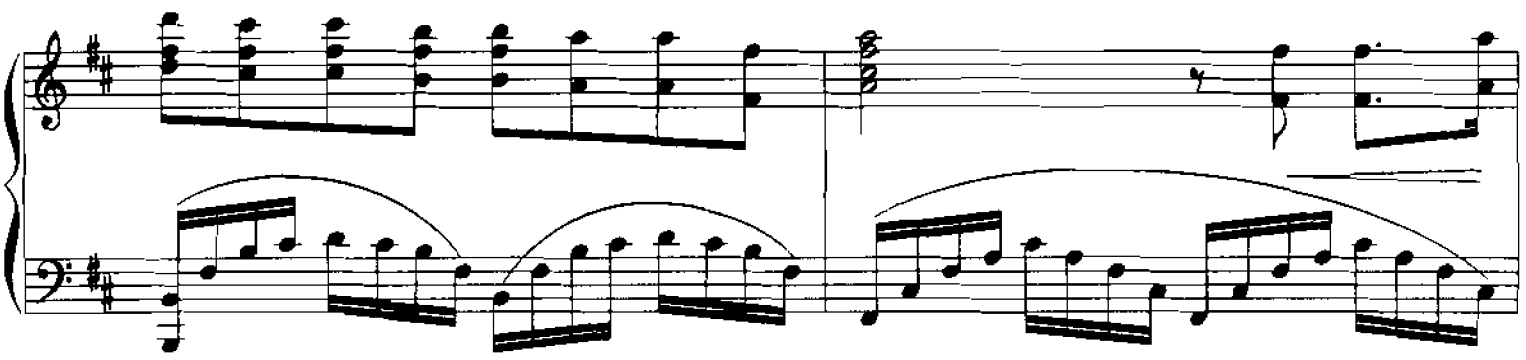

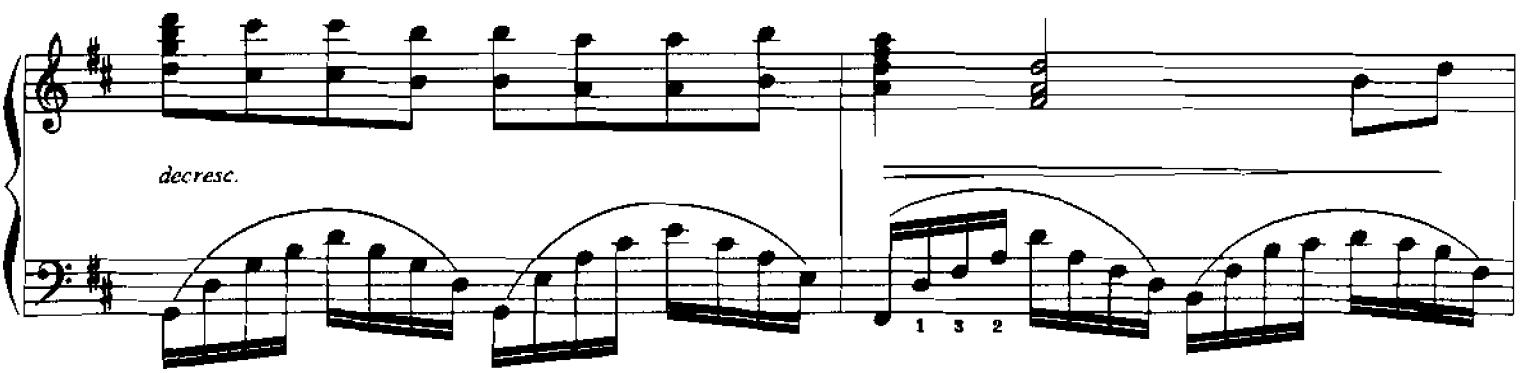
decresc.

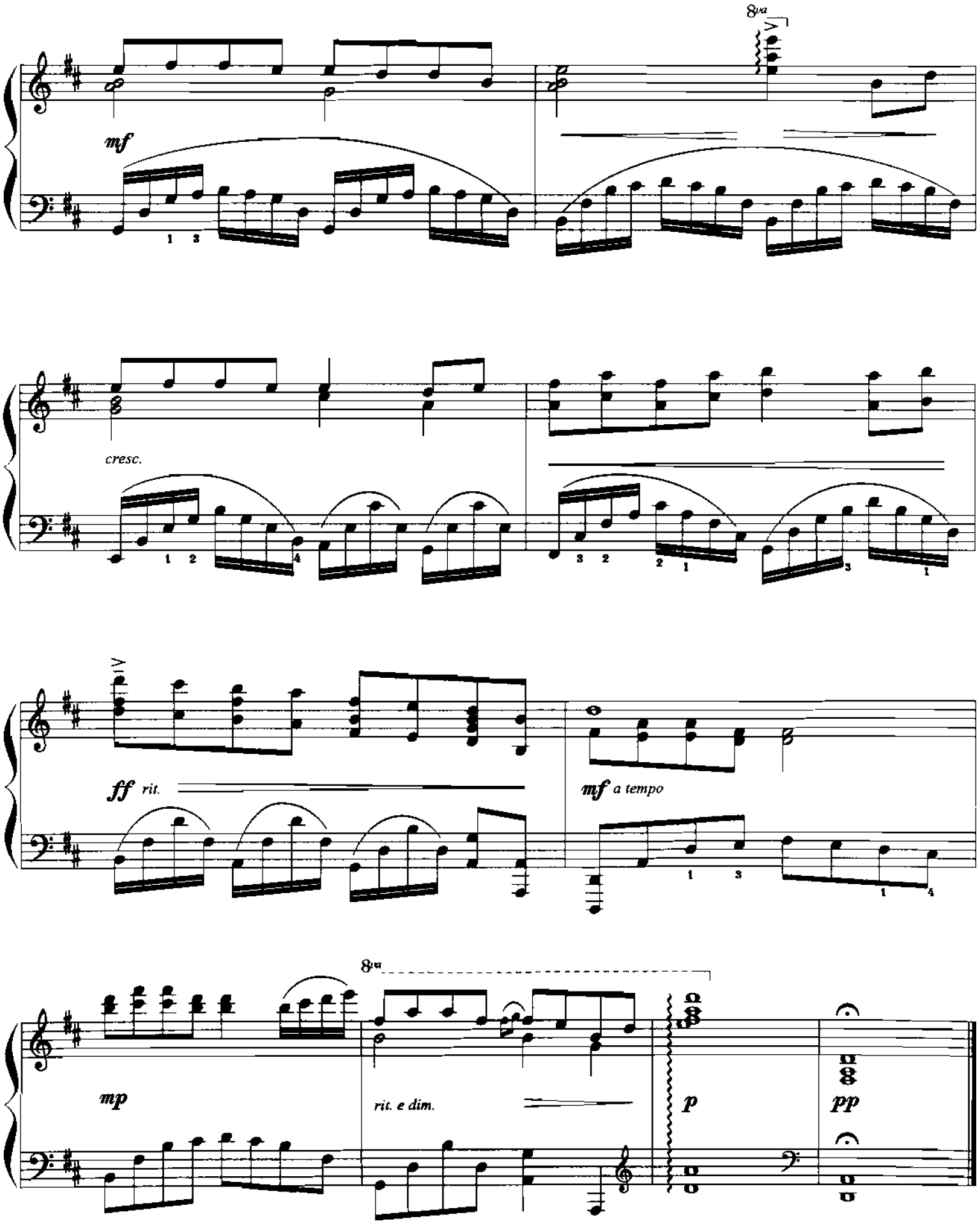
8va
mf
cresc.
ff rit.
mf a tempo
8va
mp
rit. e dim.
p
pp

FROM A DISTANCE

Lyrics and Music by
JULIE GOLD

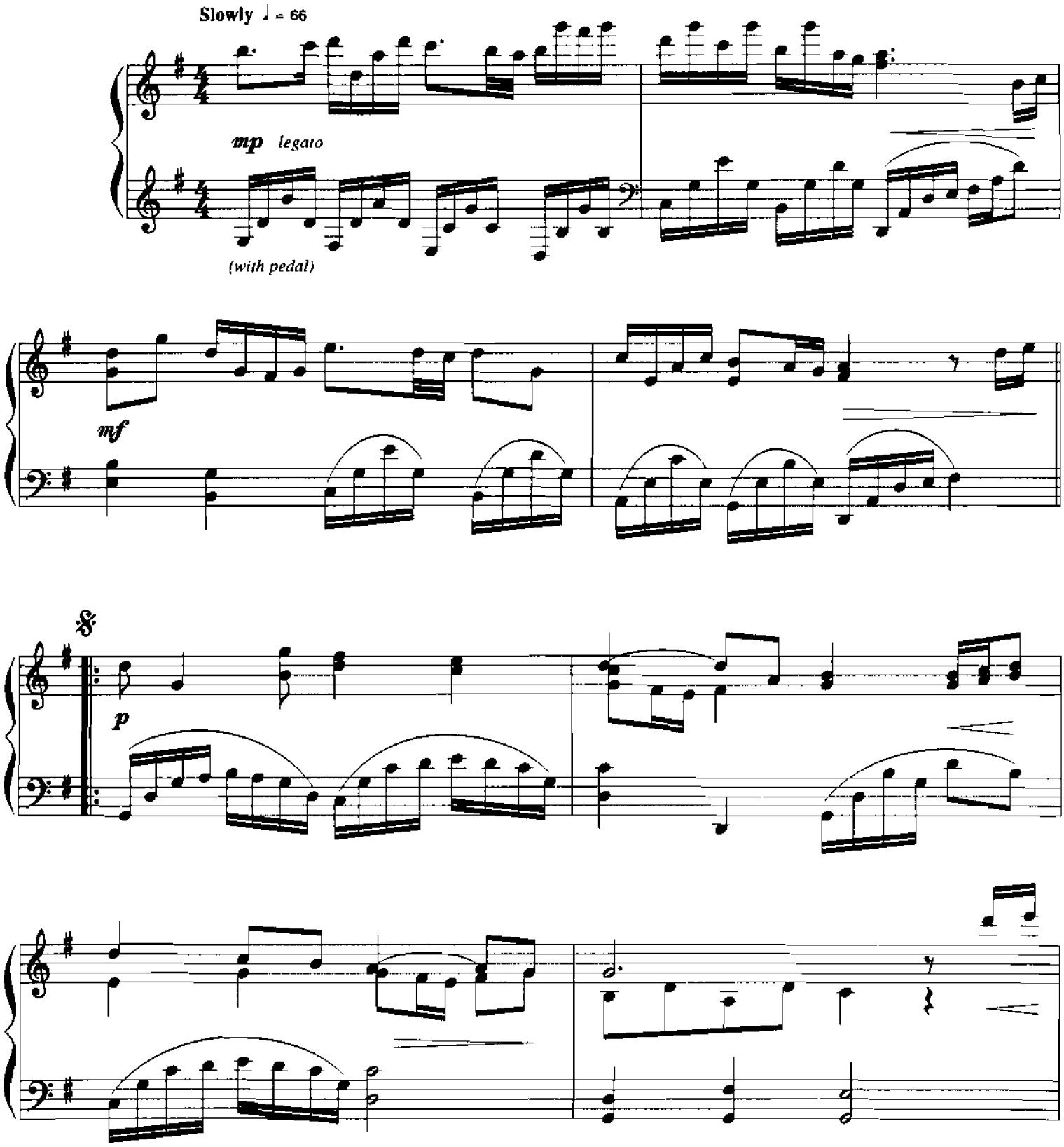

© 1987 WING AND WHEEL MUSIC & JULIE GOLD MUSIC (BMI)
All Rights on behalf of WING AND WHEEL MUSIC Administered by IRVING MUSIC, INC. (BMI)
All Rights Reserved

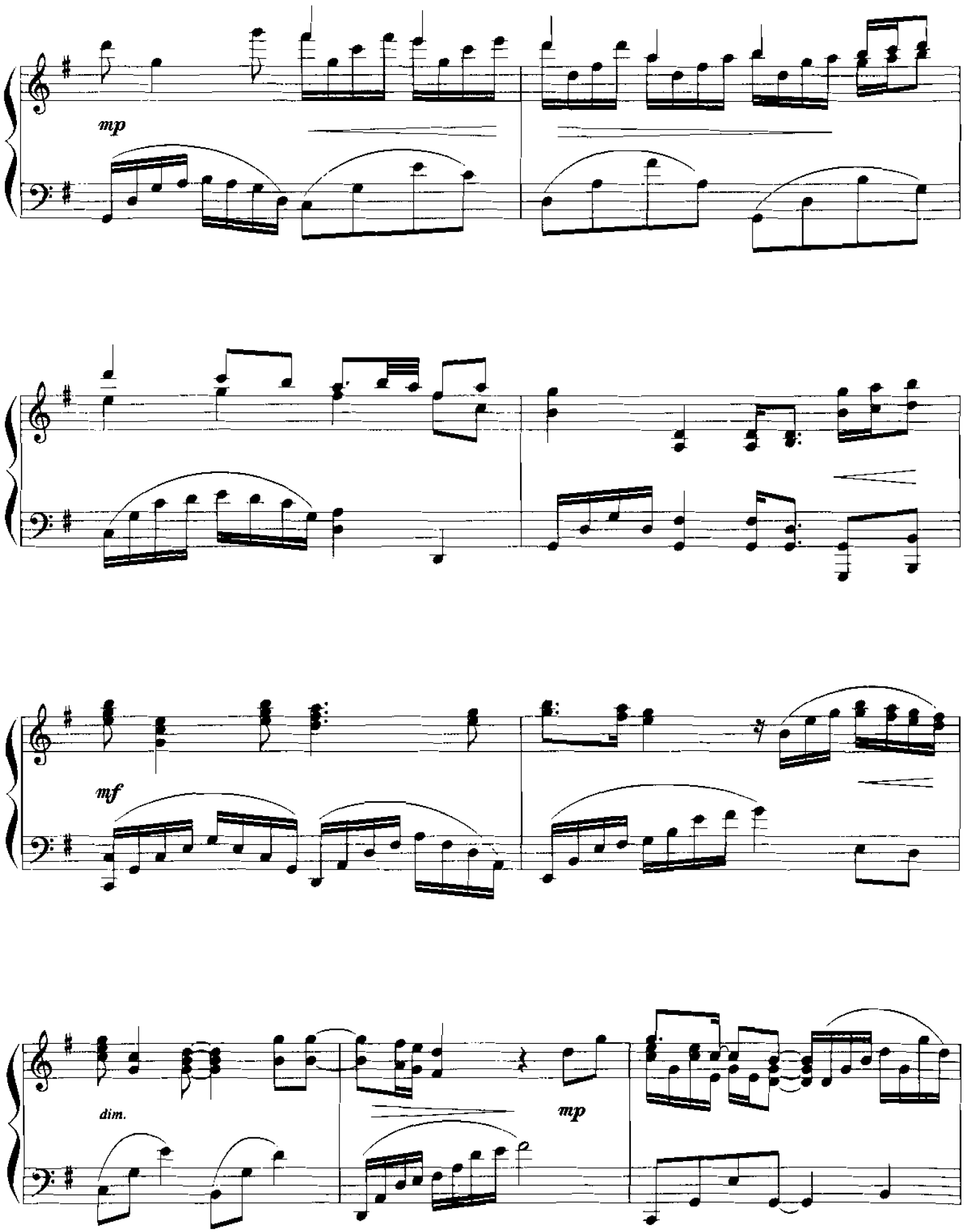
mp
mf
dim.
mp

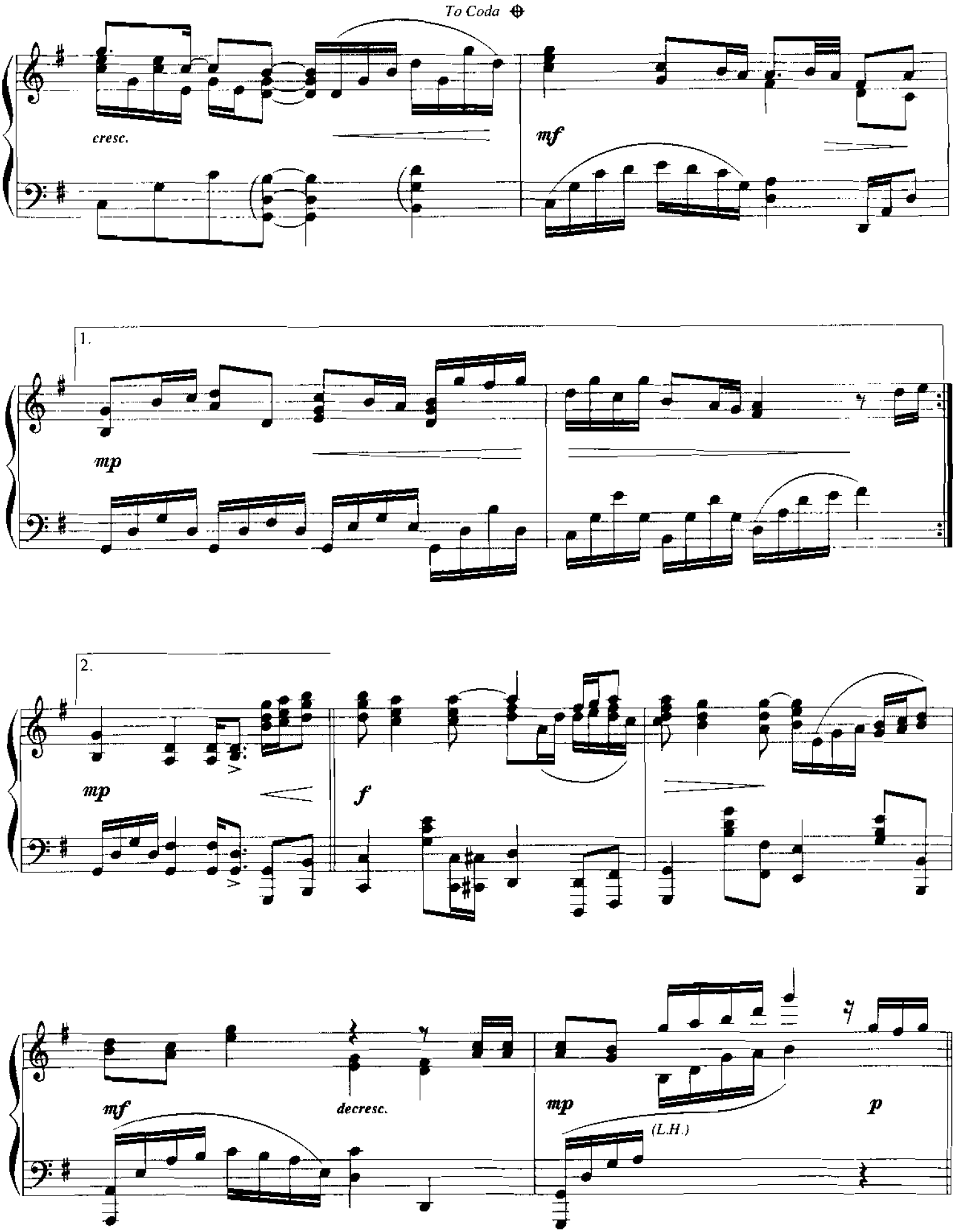
To Coda
cresc.
mf
1.
mp
2.
mp
f
mf
decresc.
mp
(L.H.)
p

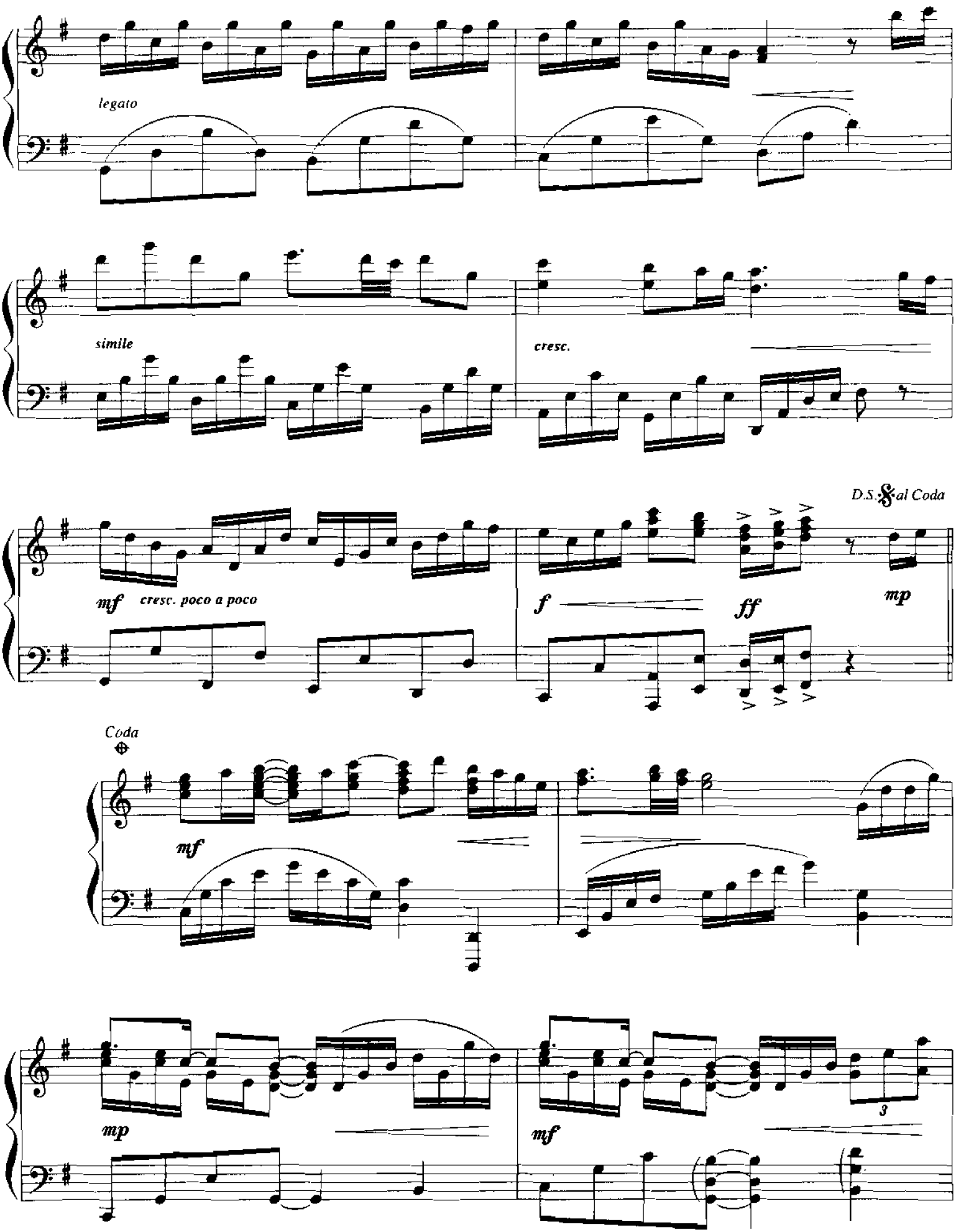
legato
simile
cresc.
D.S. 𝄋 al Coda
mf
cresc. poco a poco
f
ff
mp
Coda
mf
mp
mf
3

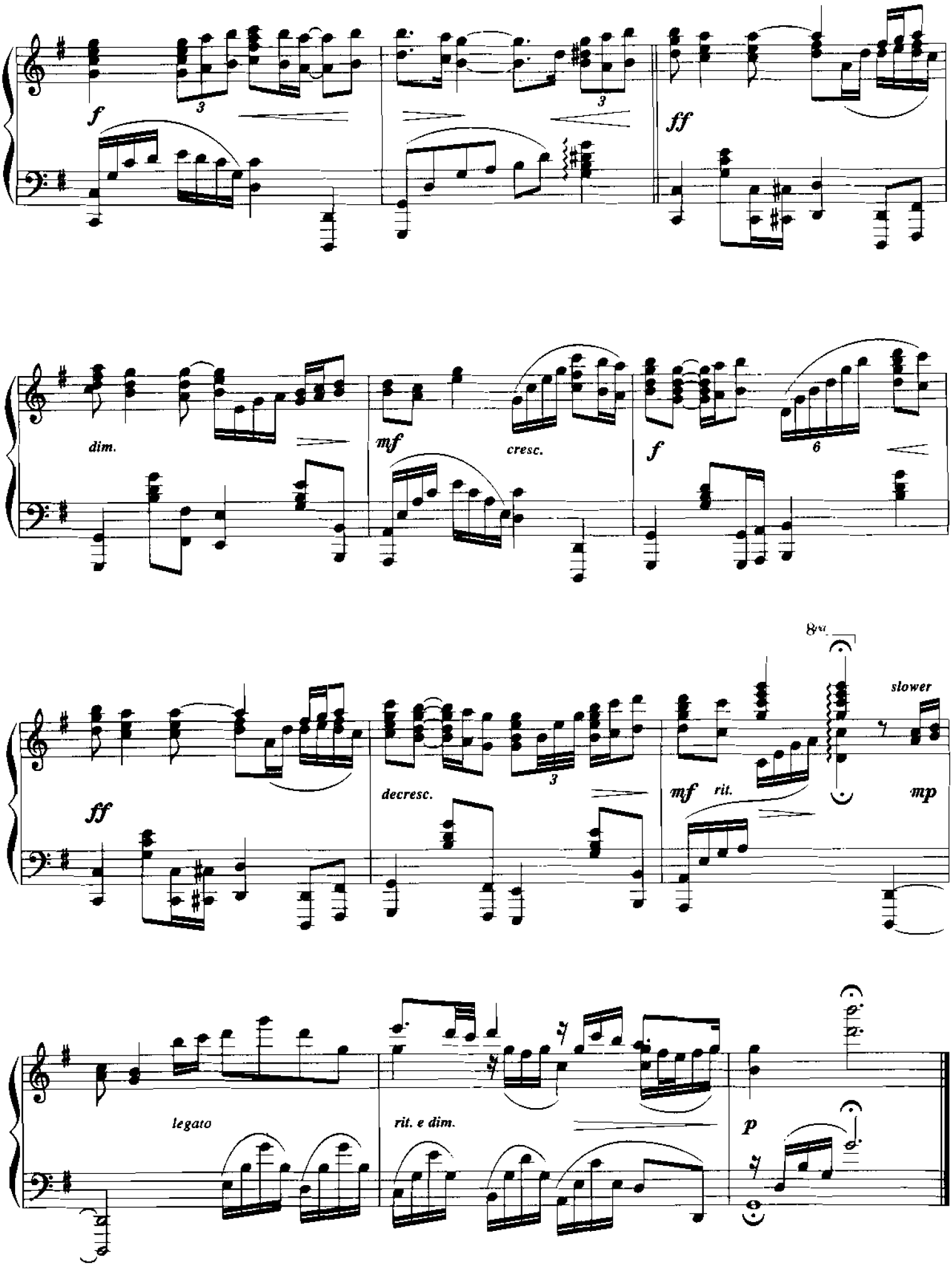
f
3
3
ff
dim.
mf
cresc.
f
6
8va
ff
decresc.
3
mf
rit.
slower
mp
legato
rit. e dim.
p

DESPERADO

Words and Music by
DON HENLEY and GLENN FREY

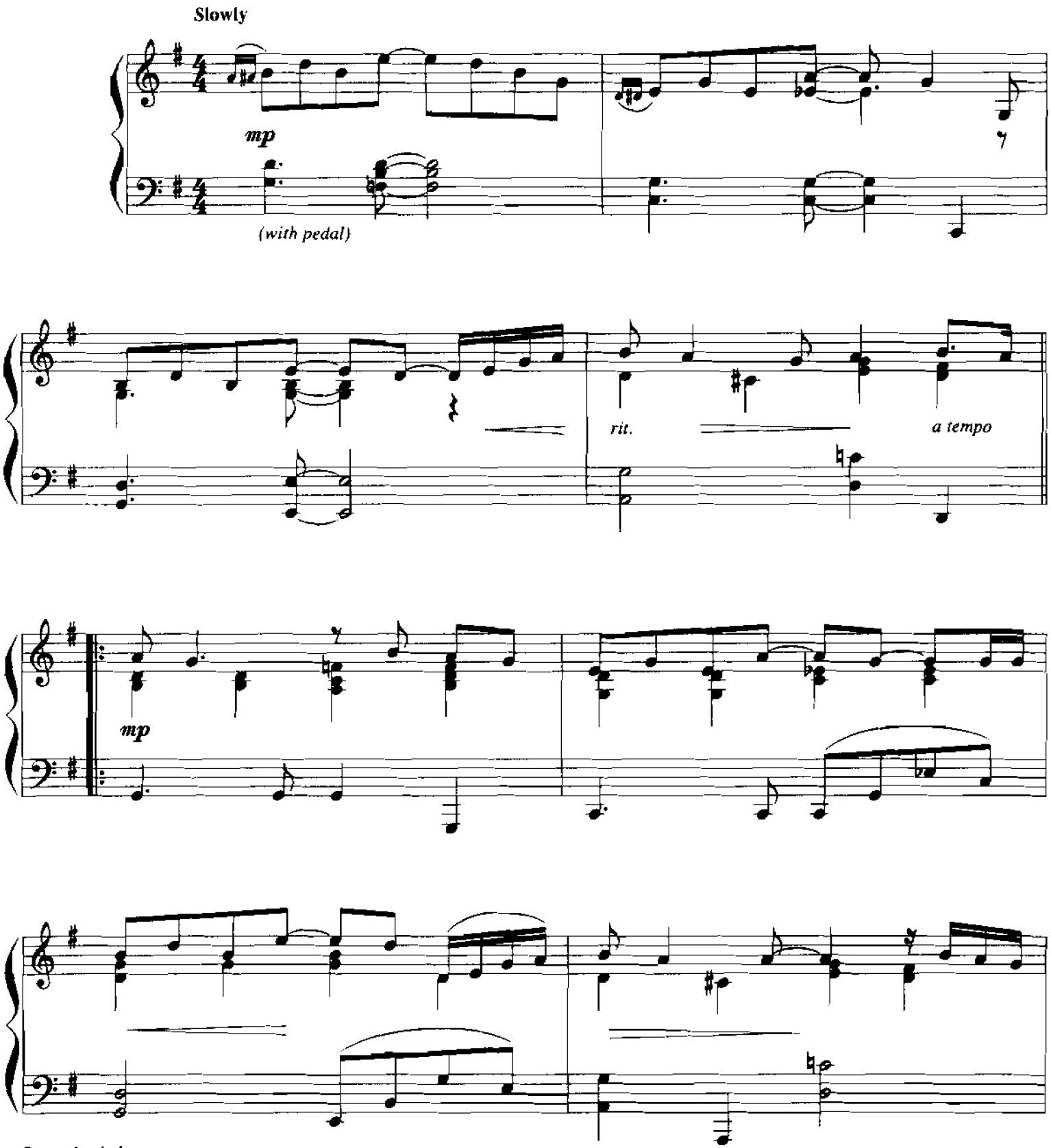

© 1973 WOODY CREEK MUSIC and RED CLOUD MUSIC
All Rights Reserved

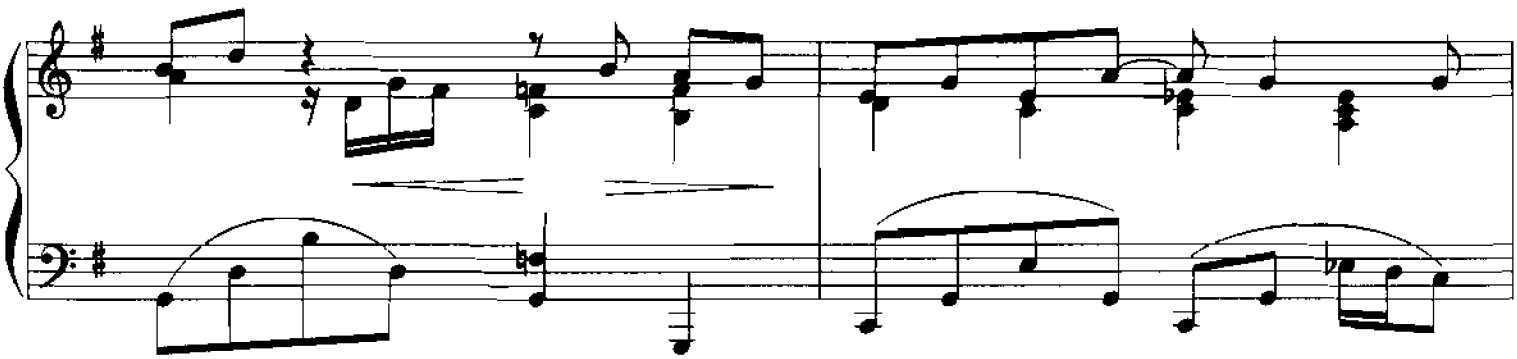

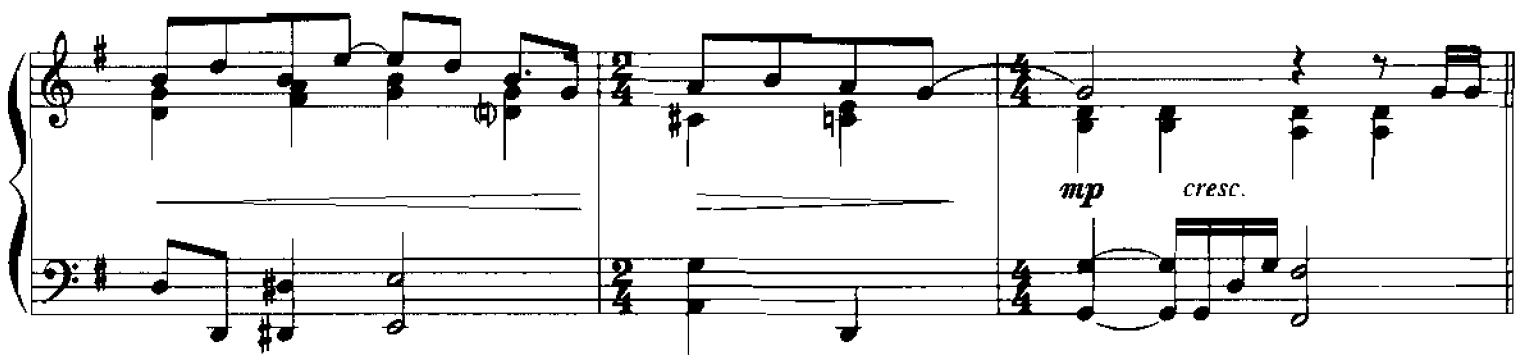
mp
cresc.

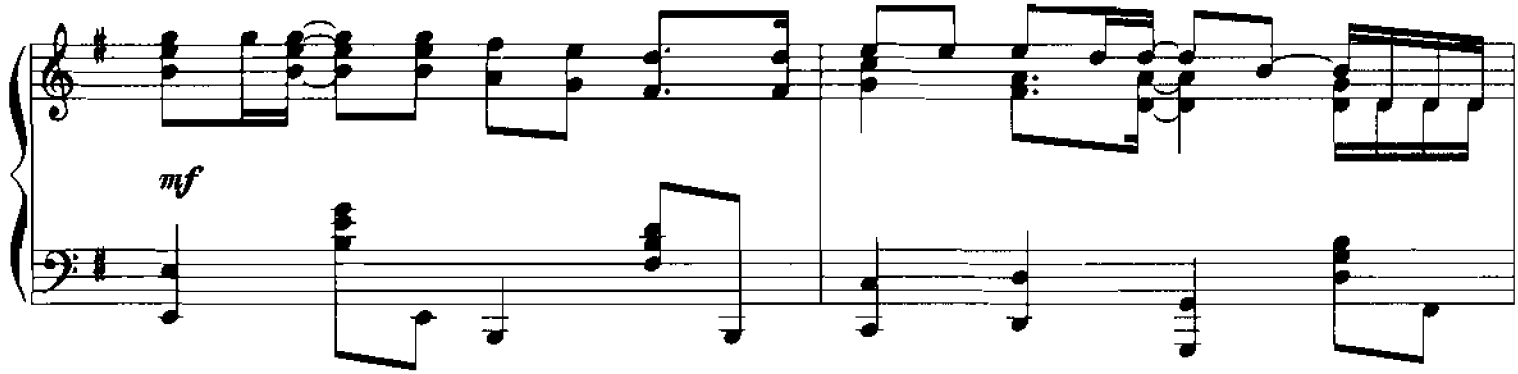
mf

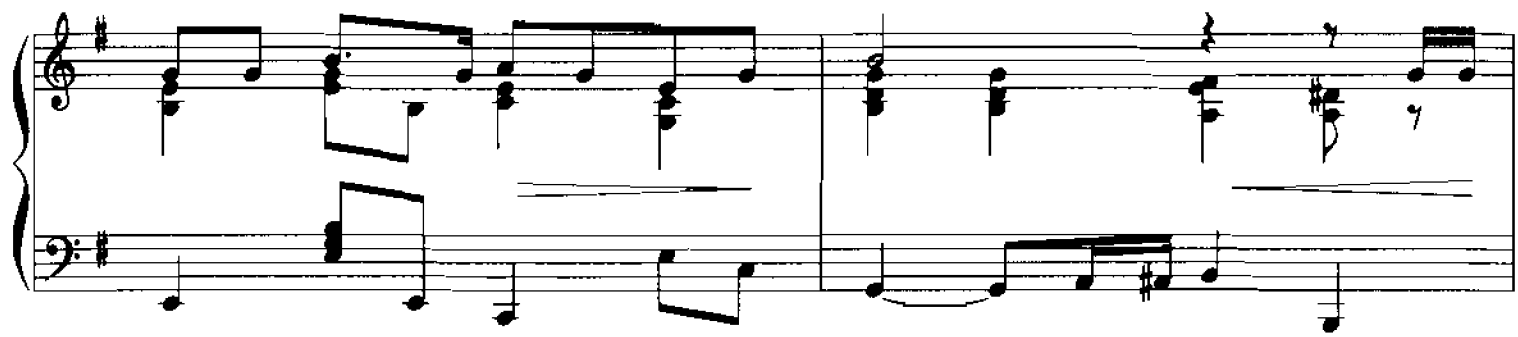

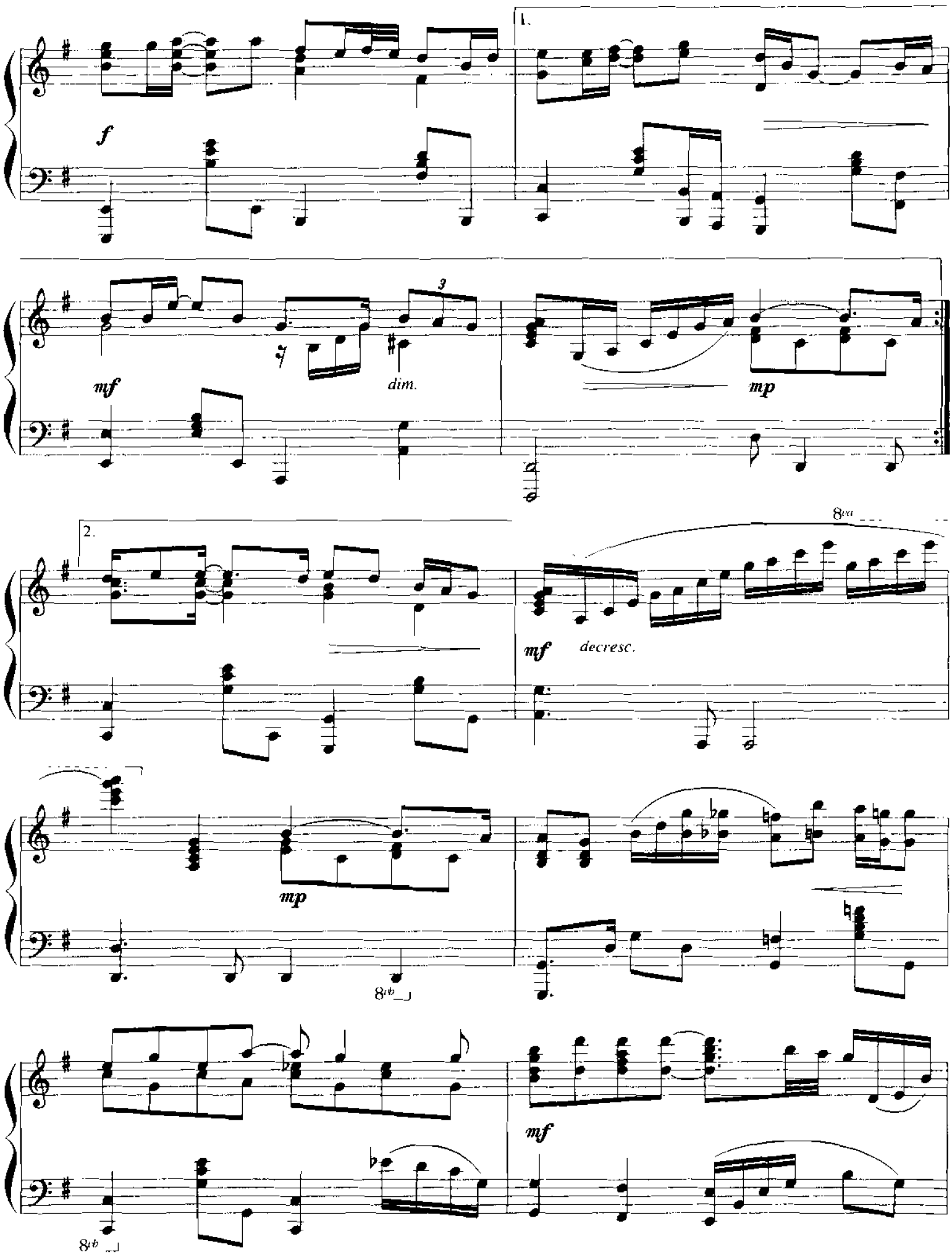
1.
f
mf
dim.
mp
2.
8va
mf
decresc.
mp
8vb
mf
8vb

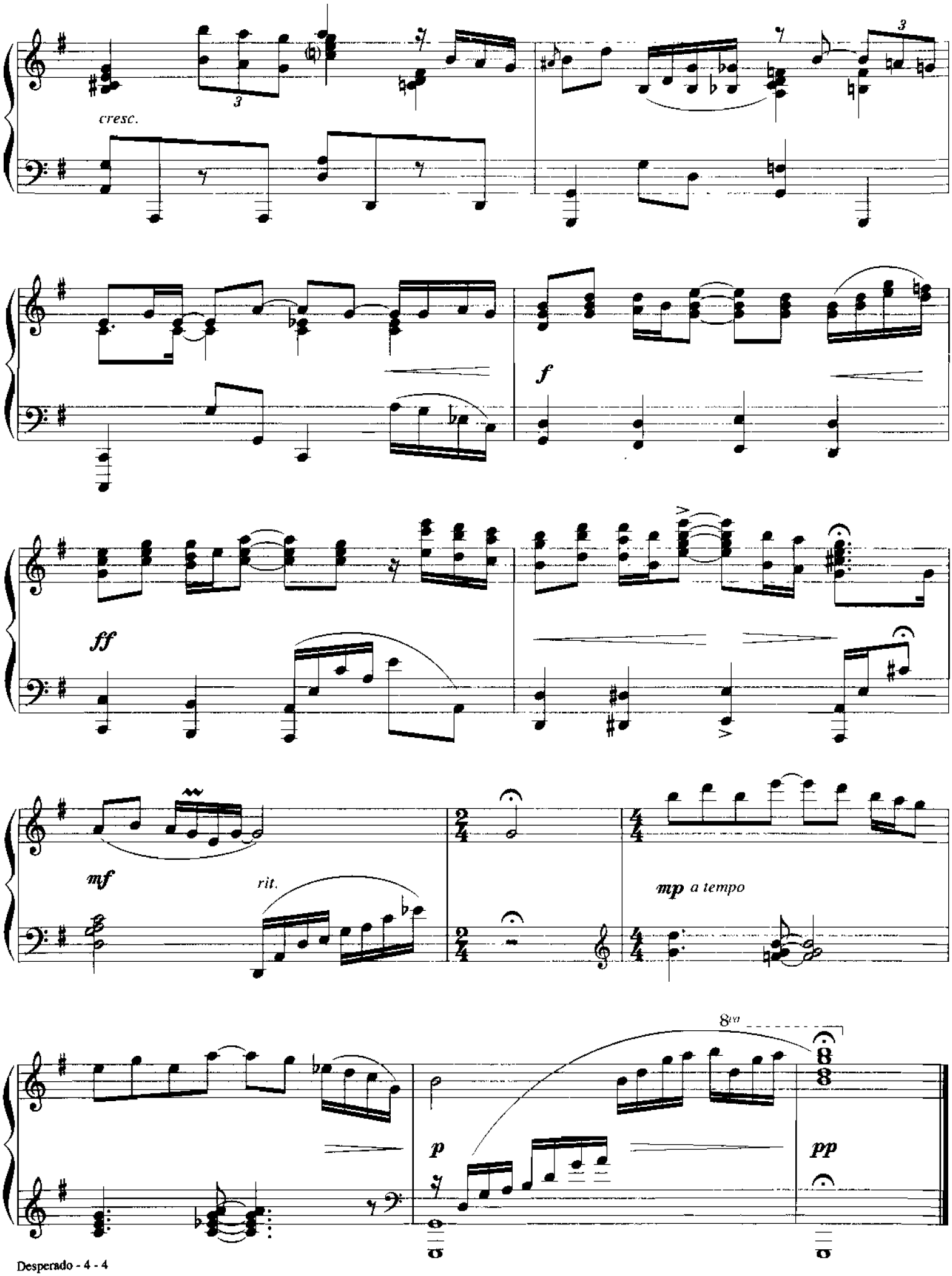
cresc.
f
ff
mf
rit.
mp a tempo
8va
p
pp

From Walt Disney's "CINDERELLA"

A DREAM IS A WISH YOUR HEART MAKES

Words and Music by
MACK DAVID, AL HOFFMAN
and JERRY LIVINGSTON

Slowly, with expression

8va

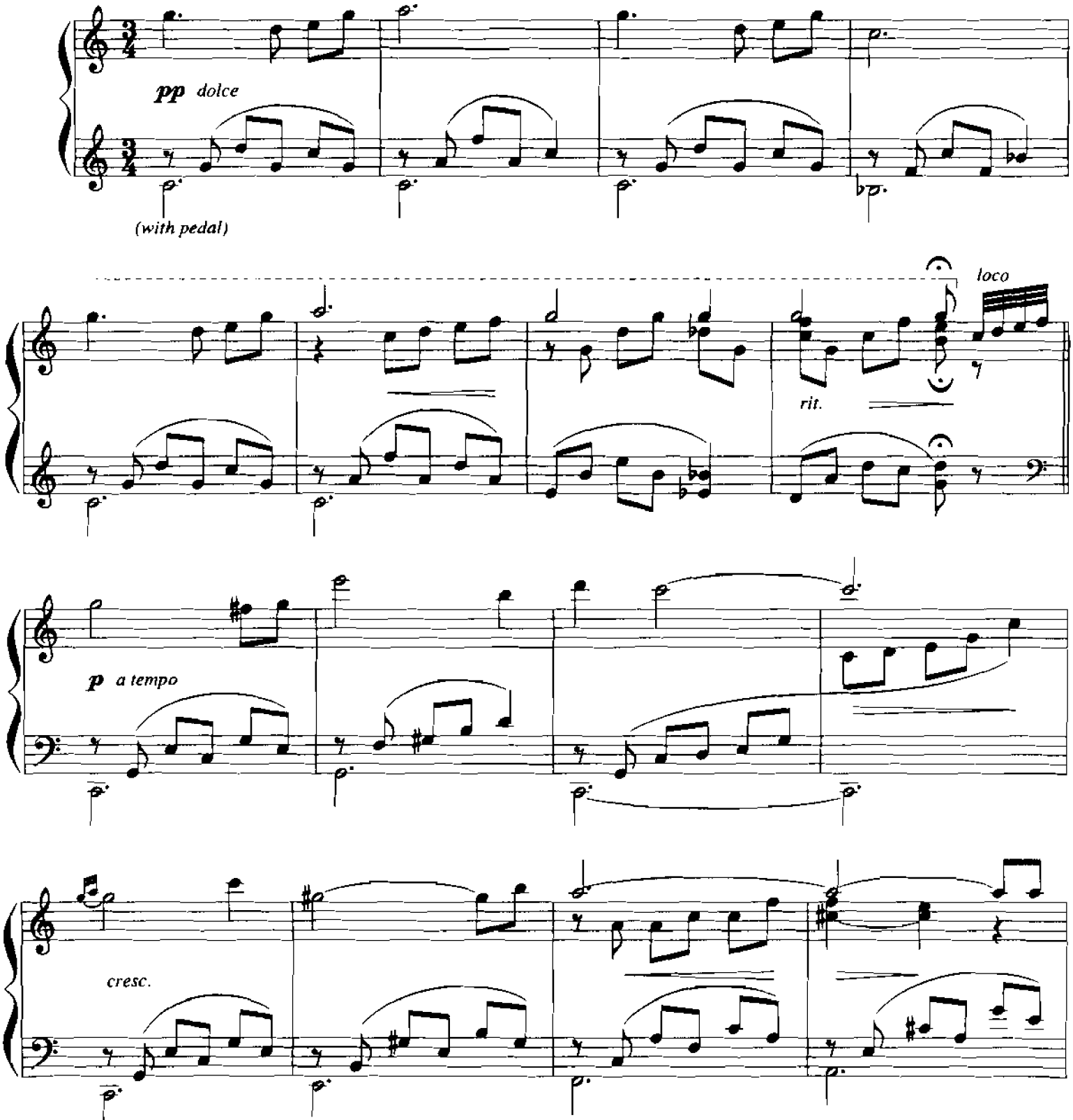

© 1948 WALT DISNEY MUSIC COMPANY
This Arrangement © 1997 WALT DISNEY MUSIC COMPANY
Copyright Renewed
All Rights Reserved

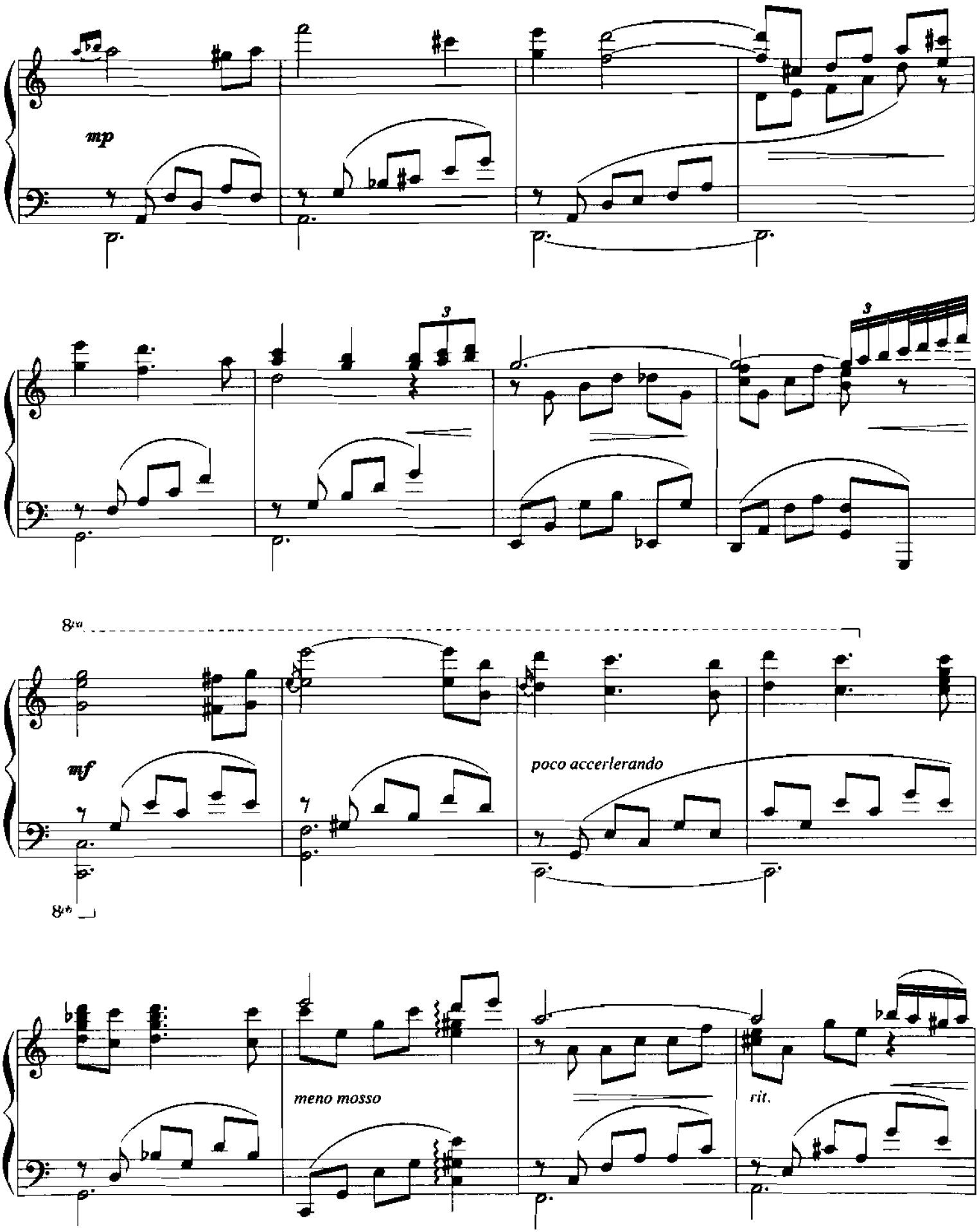
mp
3
3
8va
mf
poco accerlerando
8vb
meno mosso
rit.

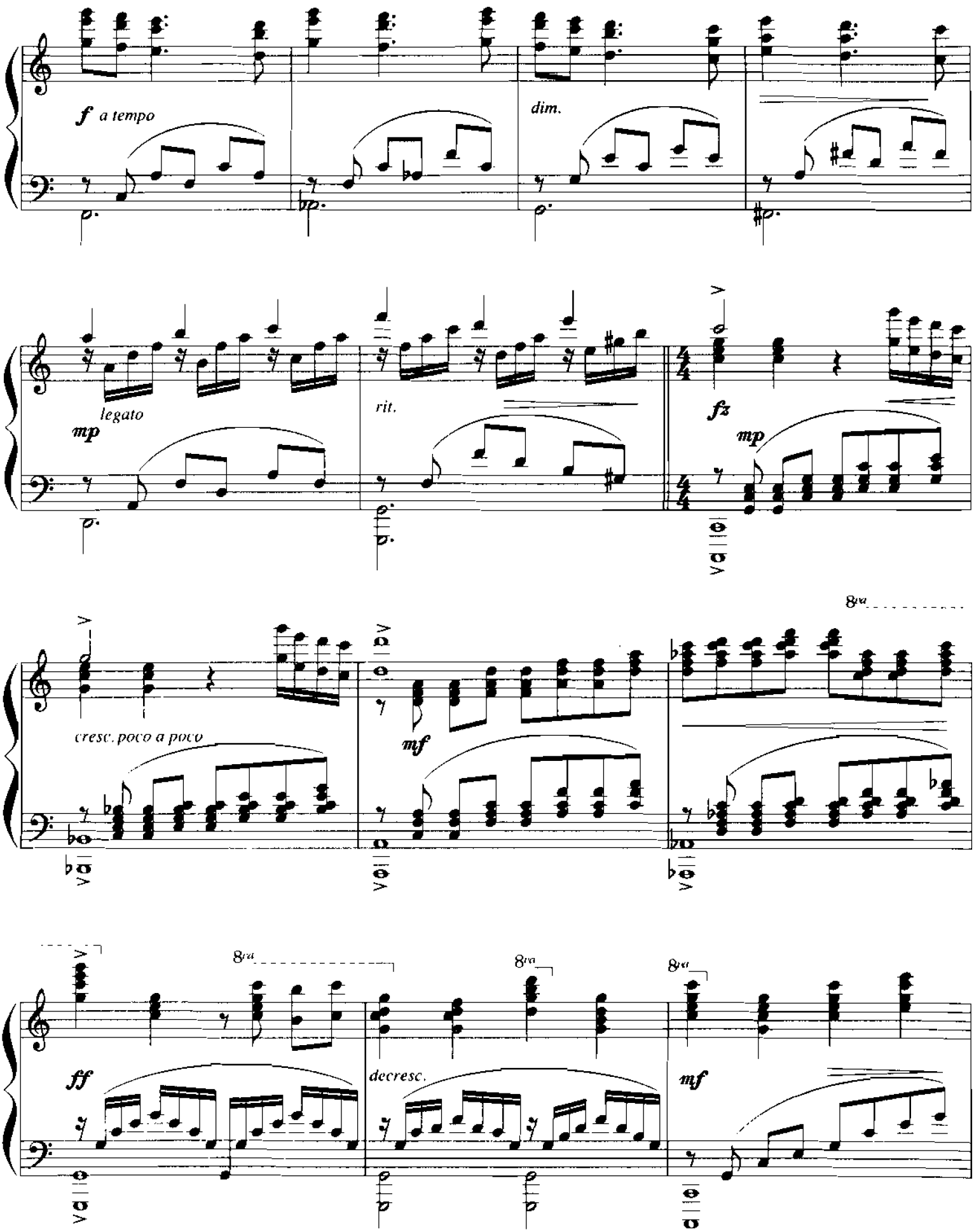
f a tempo
dim.
legato
mp
rit.
fz
mp
cresc. poco a poco
mf
8va
ff
decresc.
mf

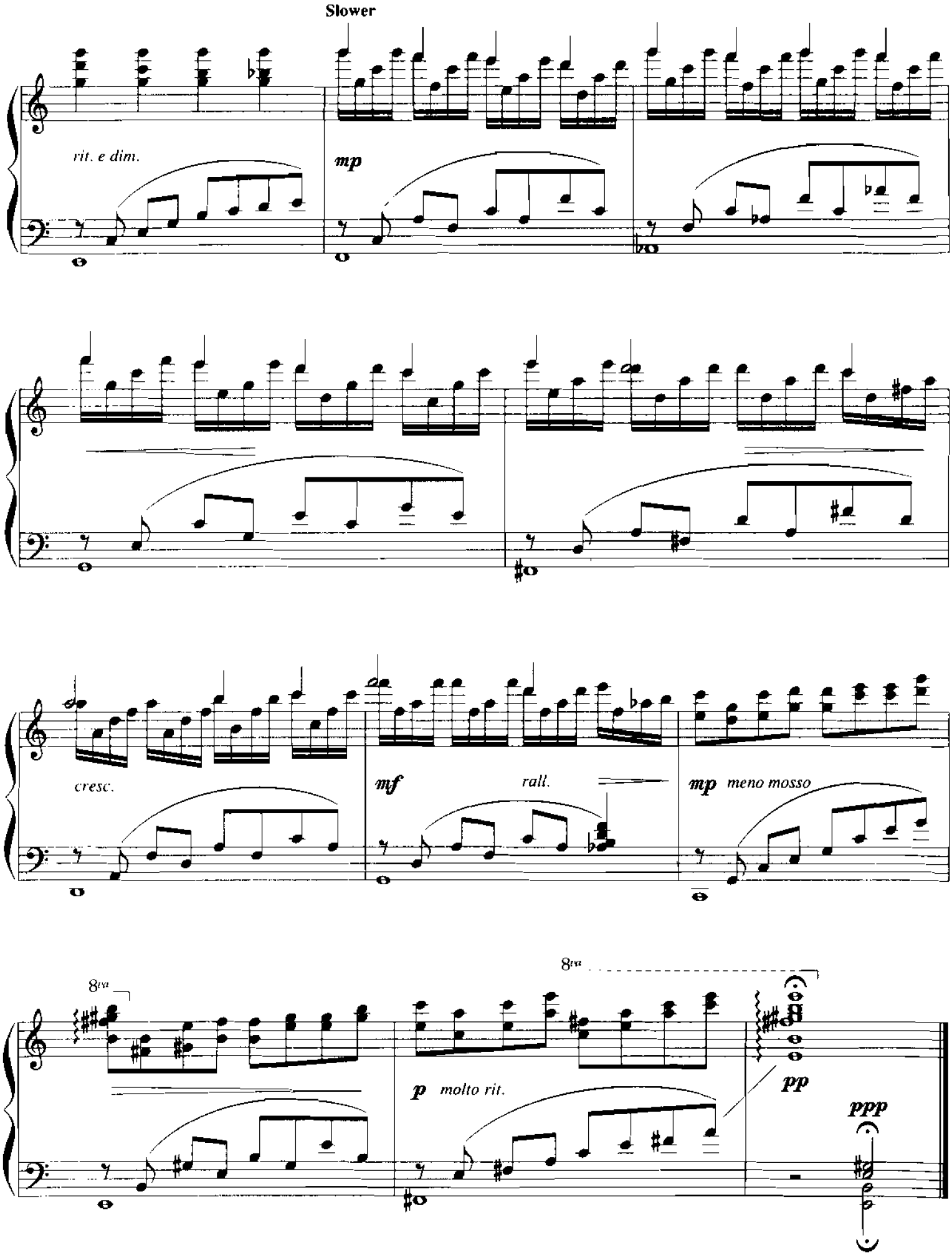
Slower
rit. e dim.
mp
cresc.
mf
rall.
mp meno mosso
8va
8va
p molto rit.
pp
ppp

From "A STAR IS BORN"

EVERGREEN

Words by
PAUL WILLIAMS

Music by
BARBRA STREISAND

Moderately slow, flowing

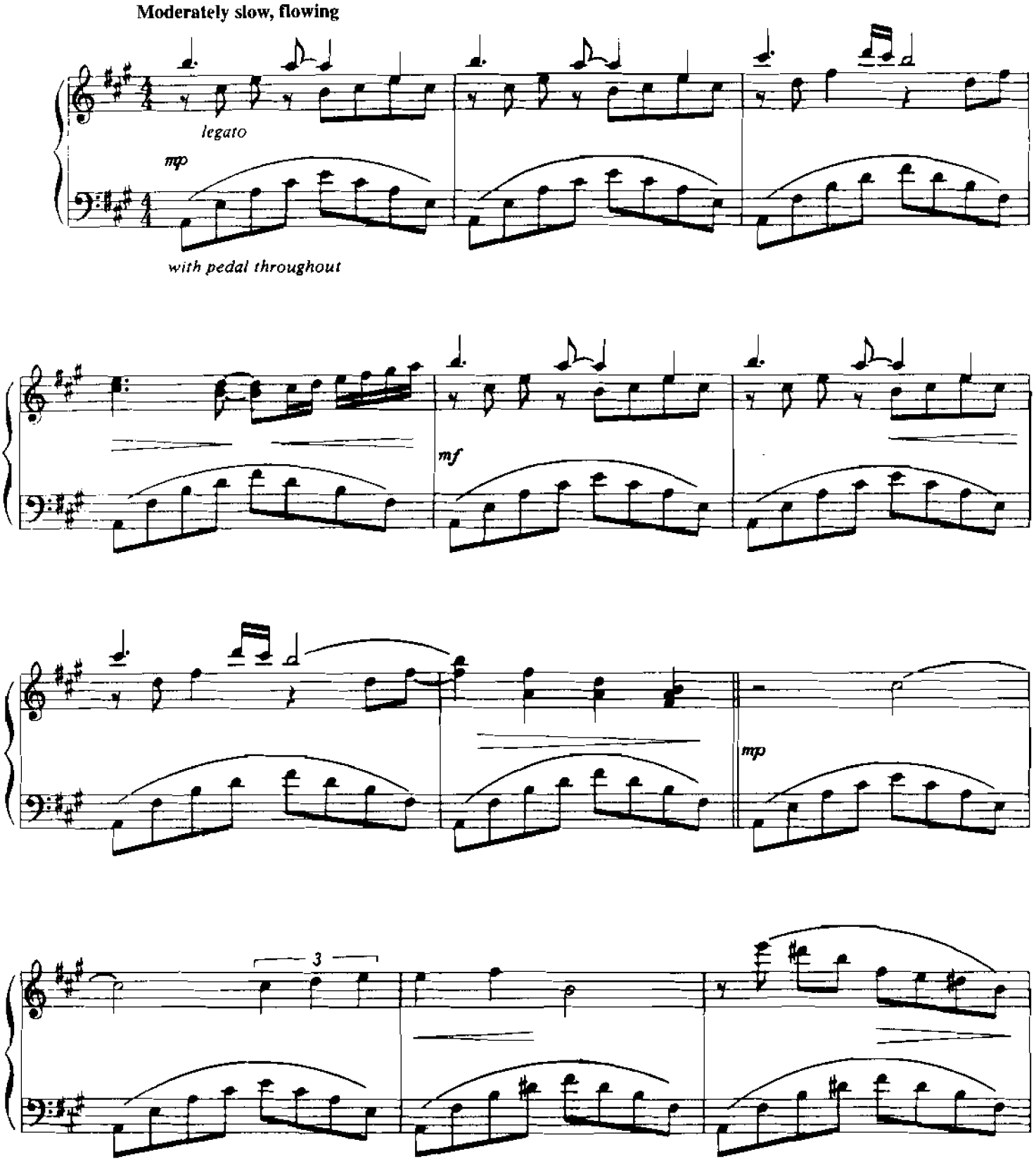

© 1976, 1983 FIRST ARTISTS MUSIC CO., EMANUEL MUSIC CORP. & WB MUSIC CORP.
All Rights Administered by WB MUSIC CORP.
All Rights Reserved

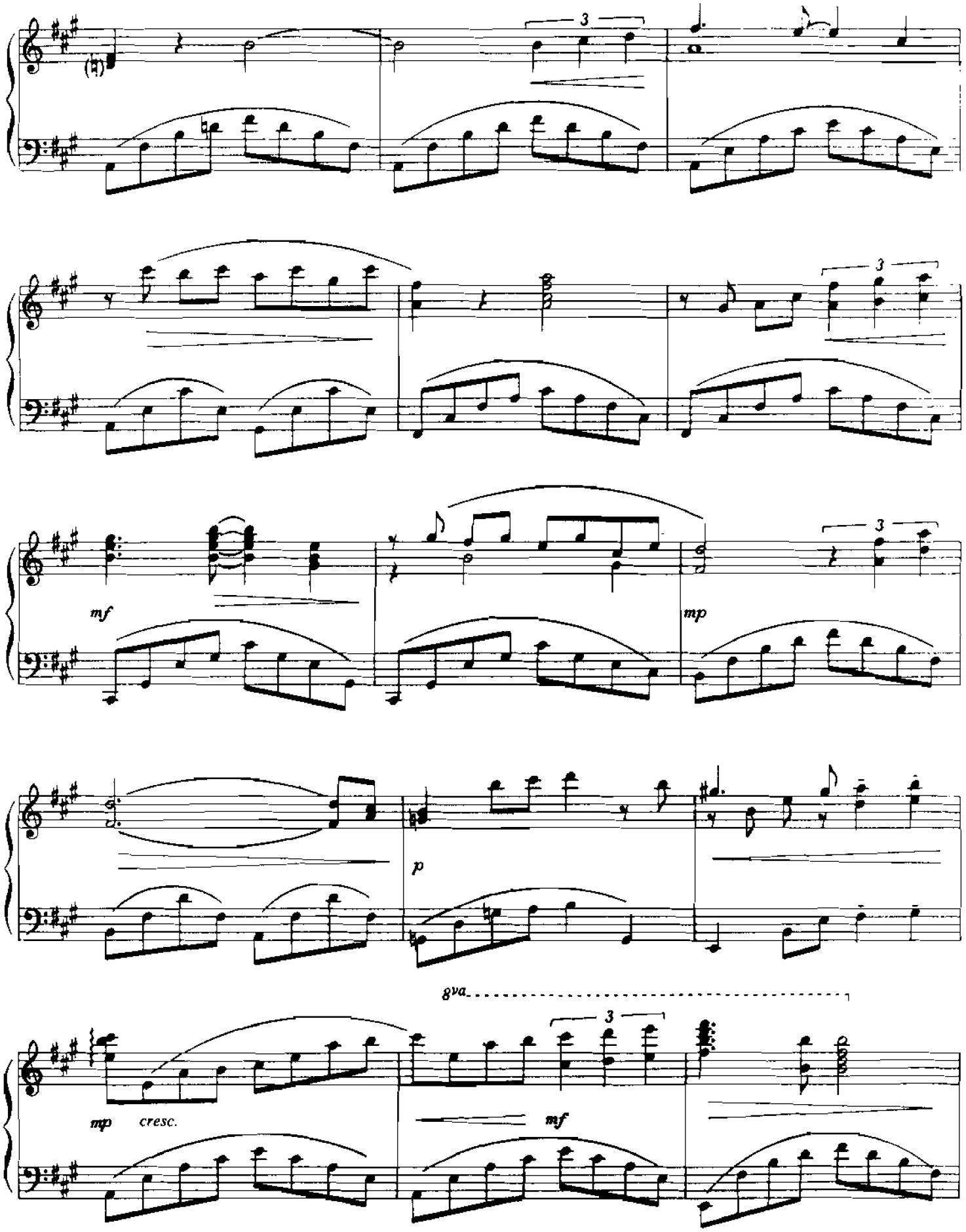
3
3
mf
mp
3
p
8va
3
mp
cresc.
mf

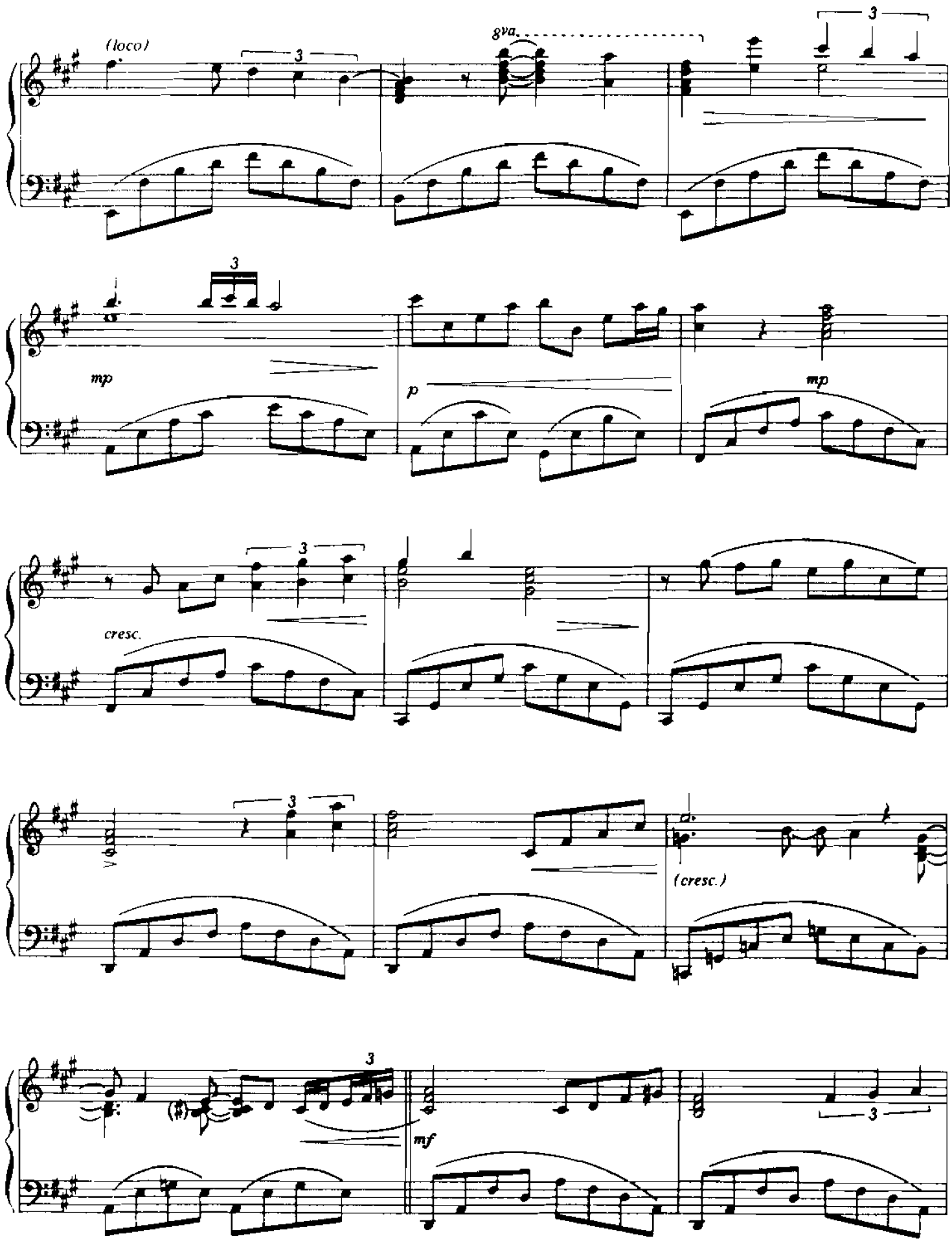
(loco)
8va
mp
p
mp
cresc.
(cresc.)
mf

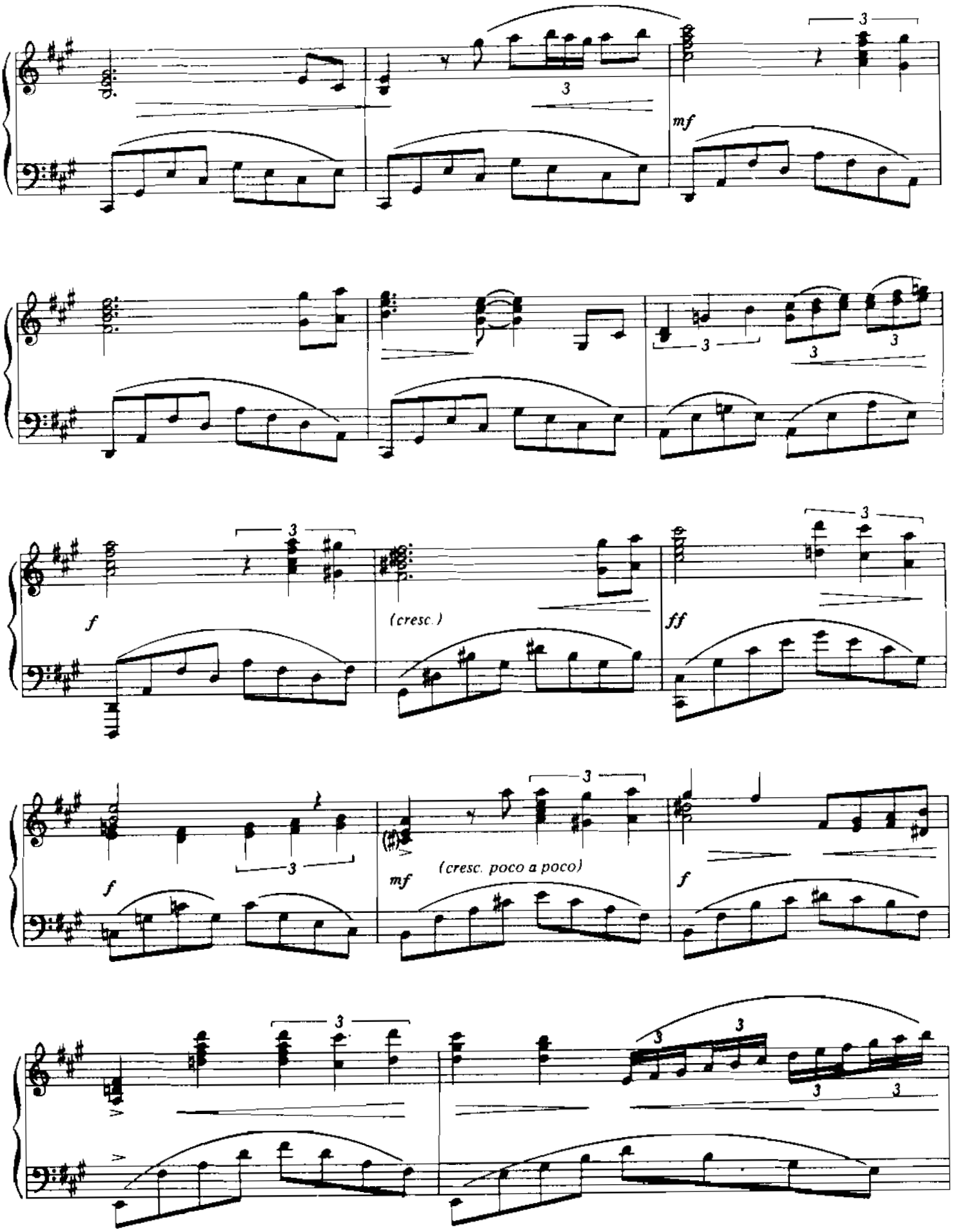
3
3
mf
3
3
3
f
(cresc.)
3
ff
f
3
mf
(cresc. poco a poco)
f
3
3
3
3
3

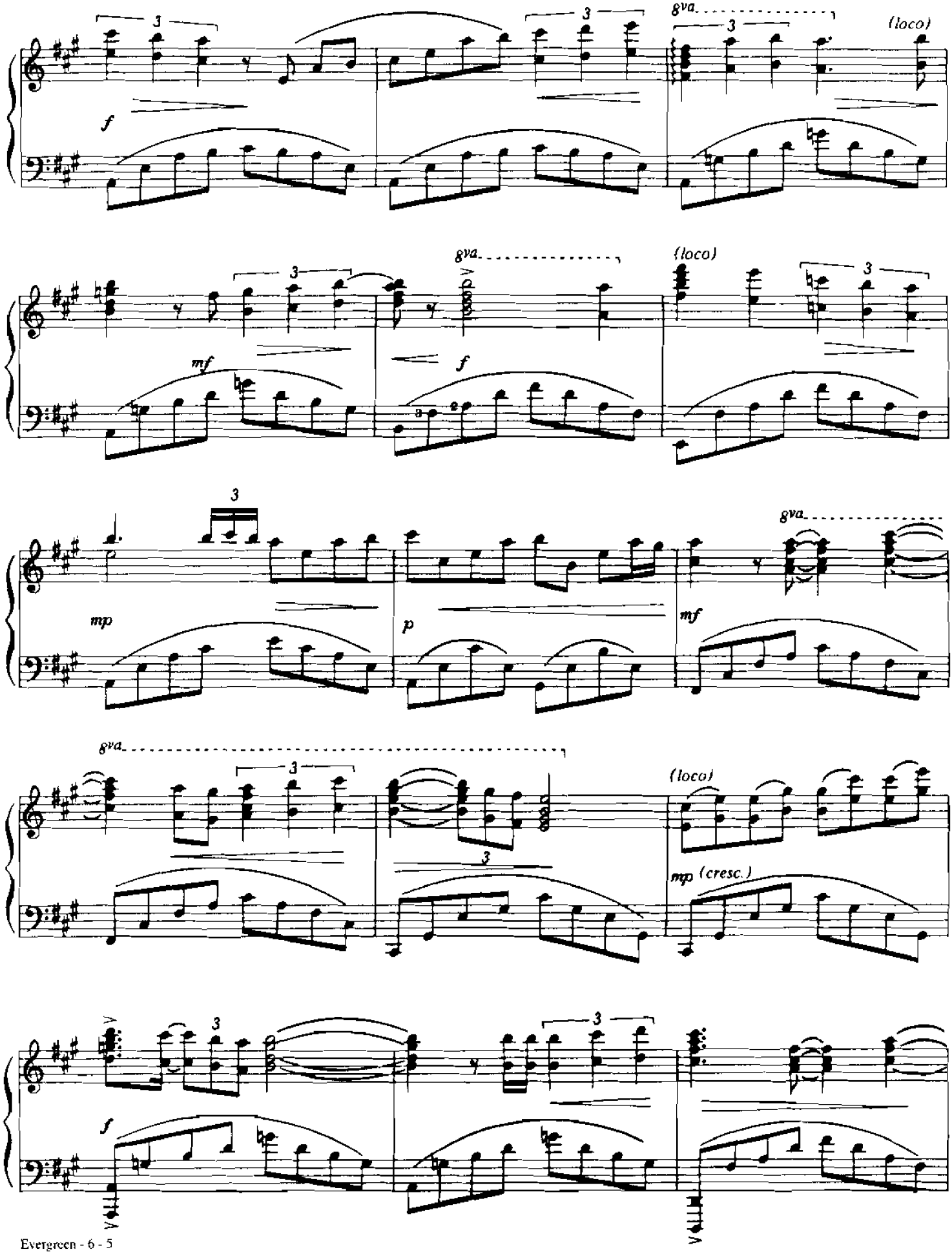
8va
(loco)
f
mf
mp
p
(cresc.)

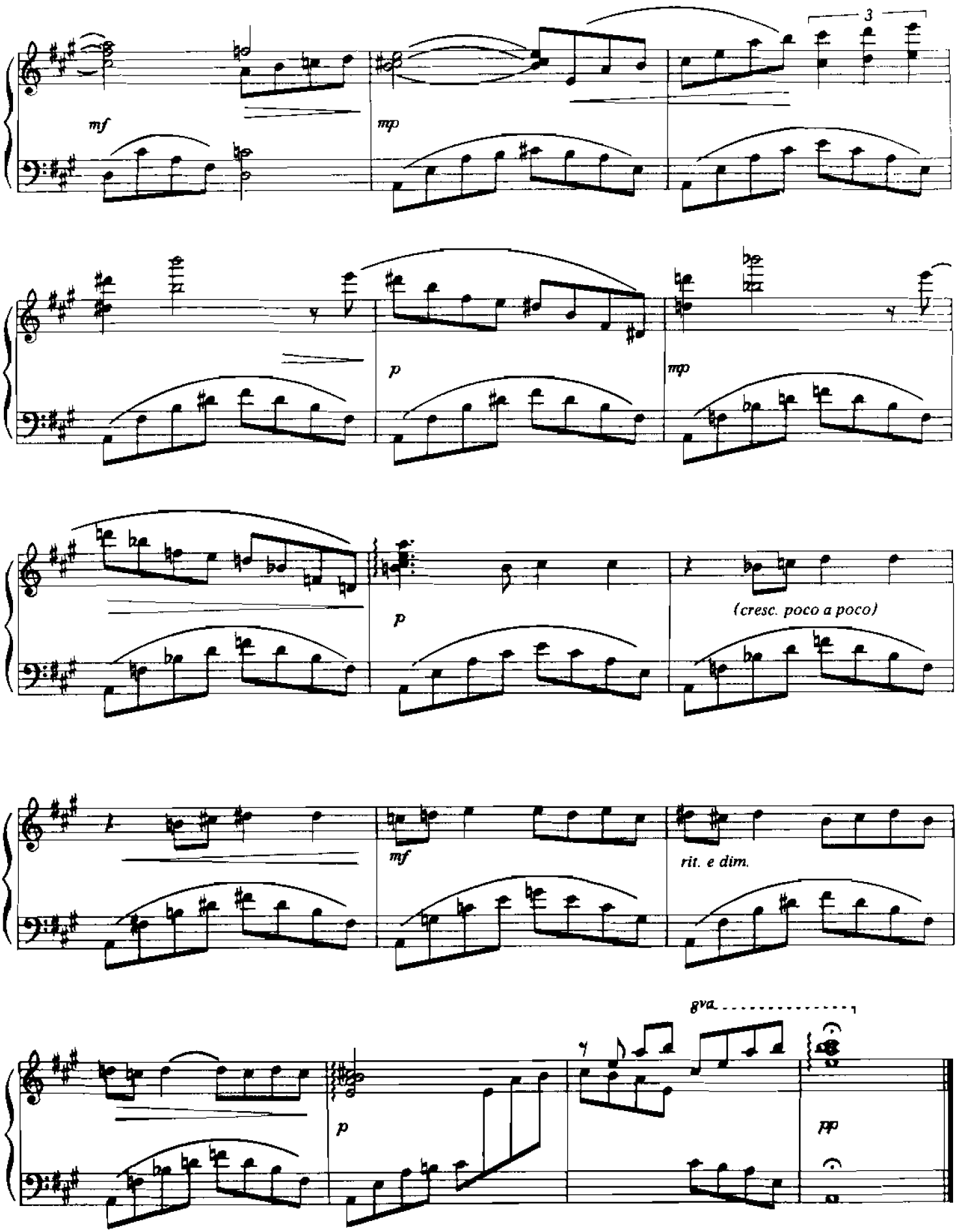
3
mf
mp
p
mp
p
(cresc. poco a poco)
mf
rit. e dim.
8va
p
pp

From the Musical "THE WILL ROGERS FOLLIES"

FAVORITE SON

Music by
CY COLEMAN

Lyrics by
BETTY COMDEN and ADOLPH GREEN

Lively 2 ♩ = 120

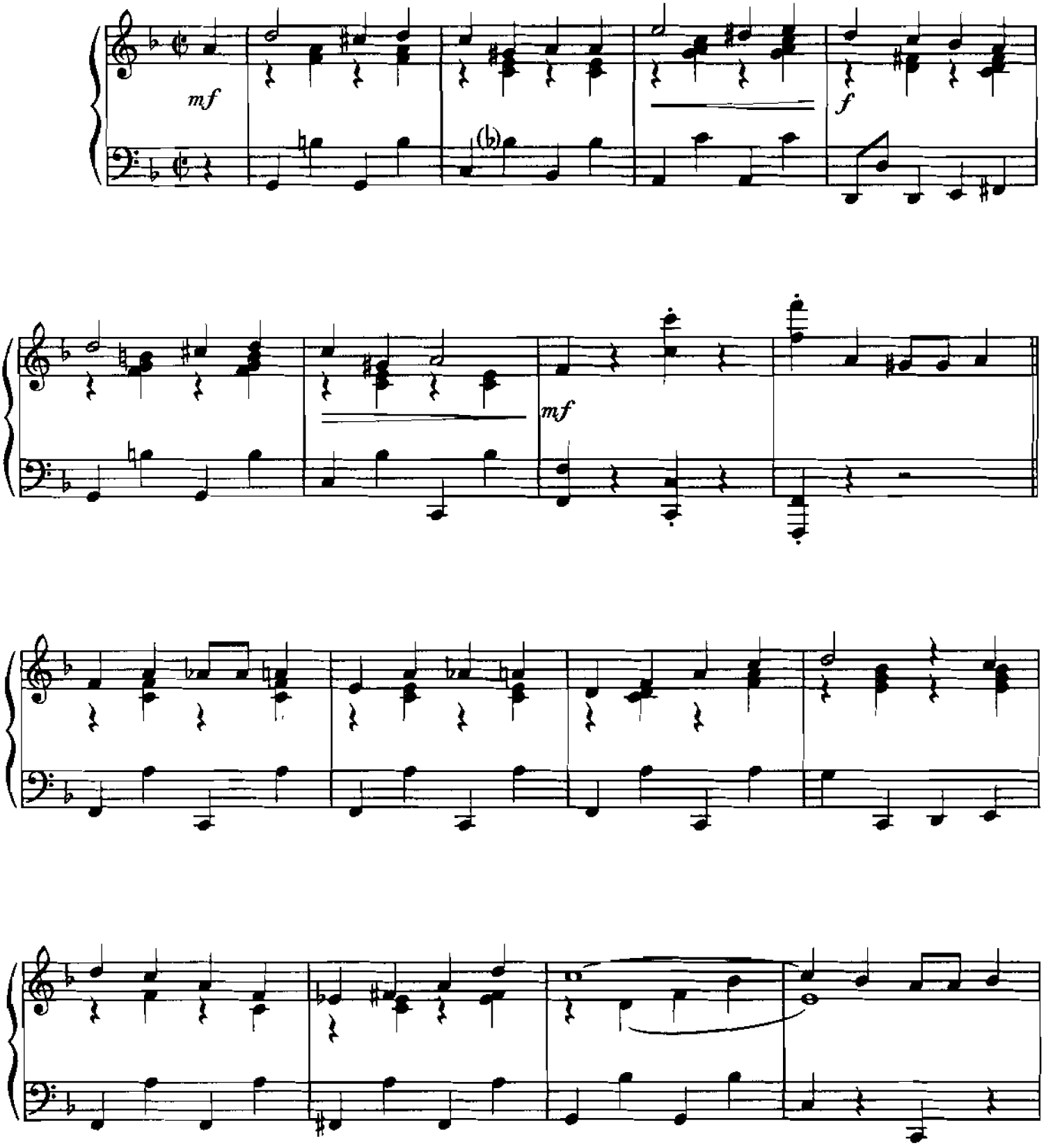

© 1991 NOTABLE MUSIC CO., INC. and BETDOLPH MUSIC COMPANY
All rights administered by WB MUSIC CORP.
This arrangement © 1995 NOTABLE MUSIC CO., INC. and BETDOLPH MUSIC COMPANY
All Rights Reserved

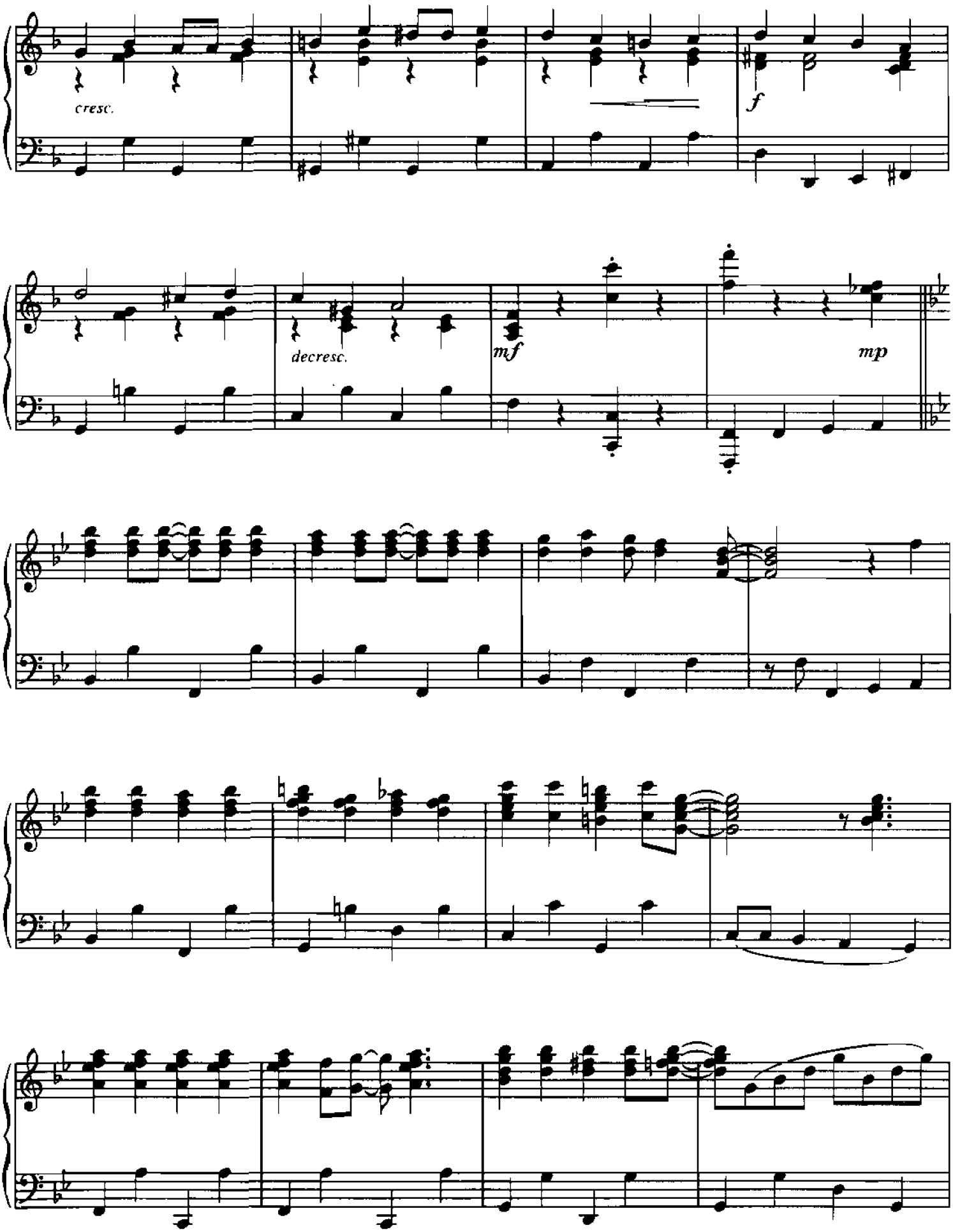
cresc.
f
decresc.
mf
mp

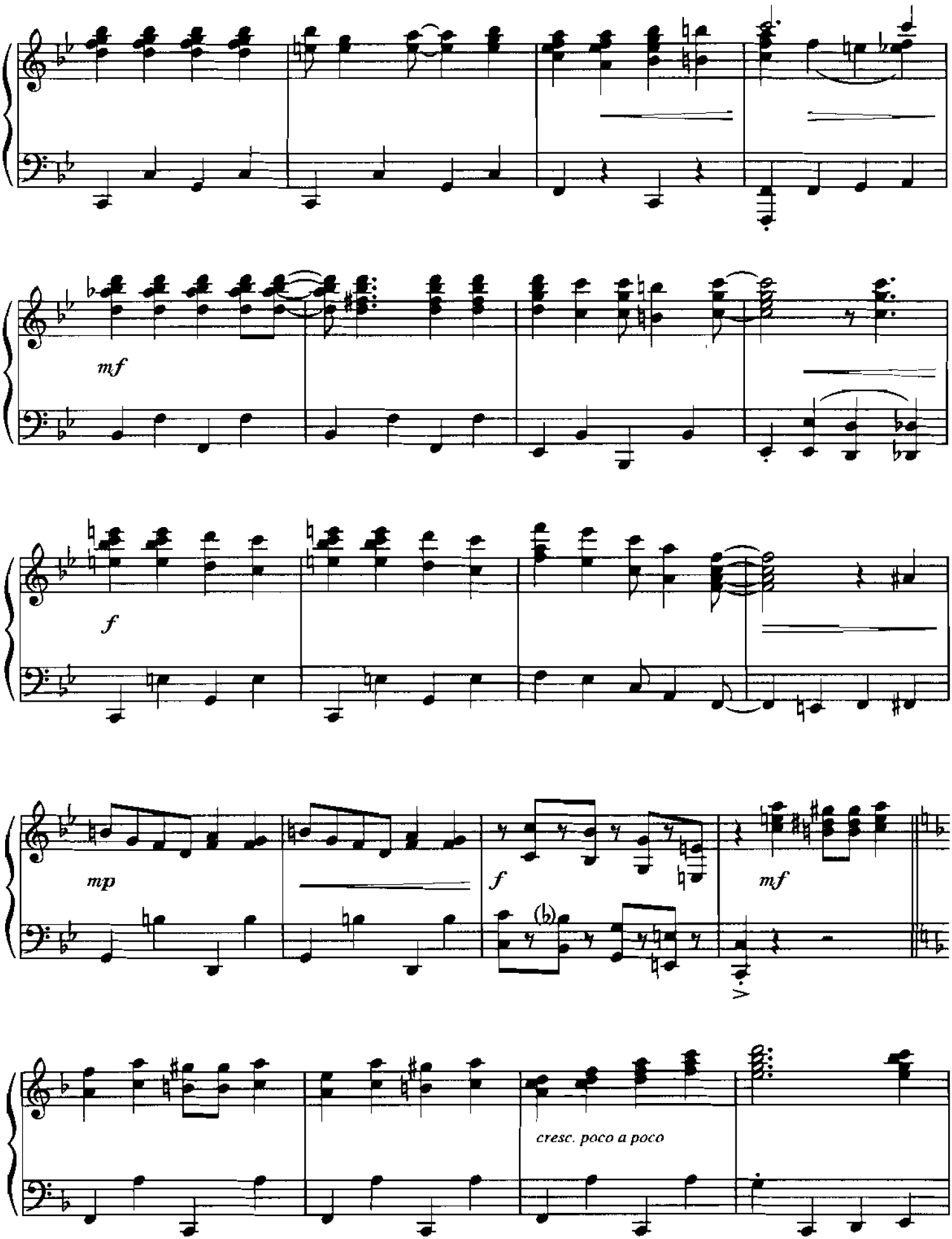
mf
f
mp
f
mf
cresc. poco a poco

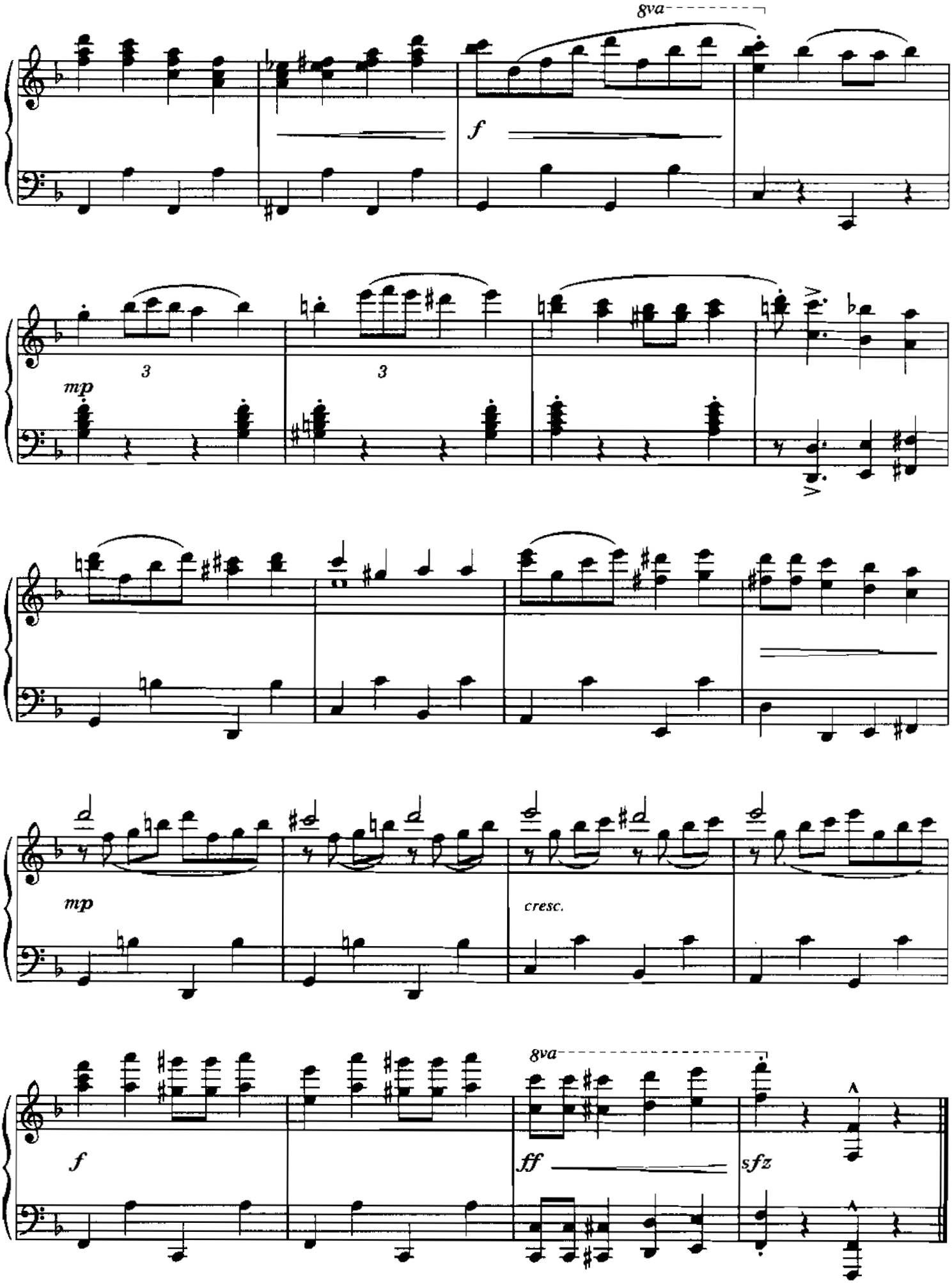
8va
f
3
3
mp
mp
cresc.
8va
f
ff
sfz

FOREVER

Words by
KENNY LOGGINS and
EVA EIN LOGGINS

Music by
KENNY LOGGINS and
DAVID FOSTER

Moderately Slow

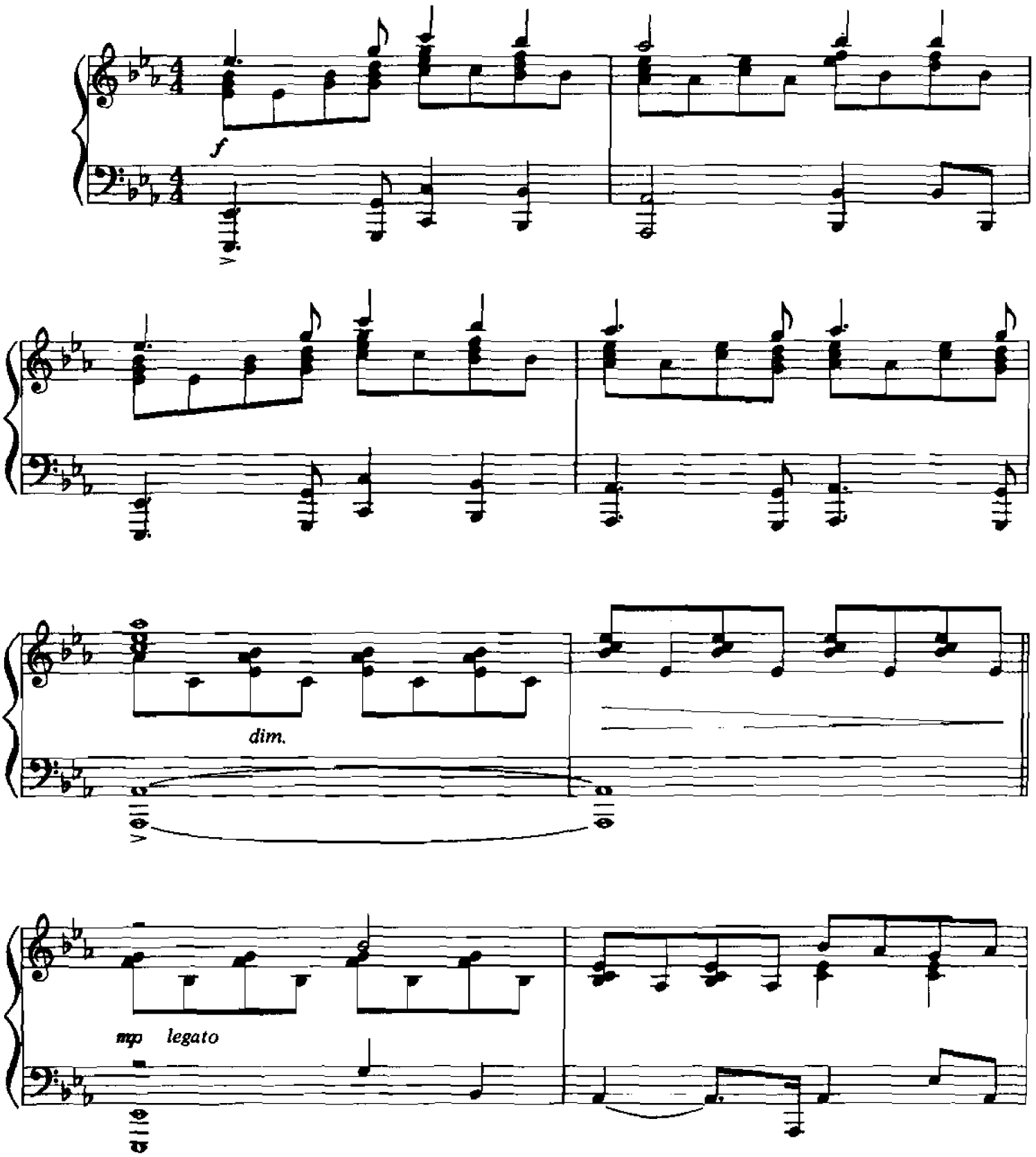

© 1983 WARNER-TAMERLANE PUBLISHING CORP. and MILK MONEY MUSIC
All Rights Reserved

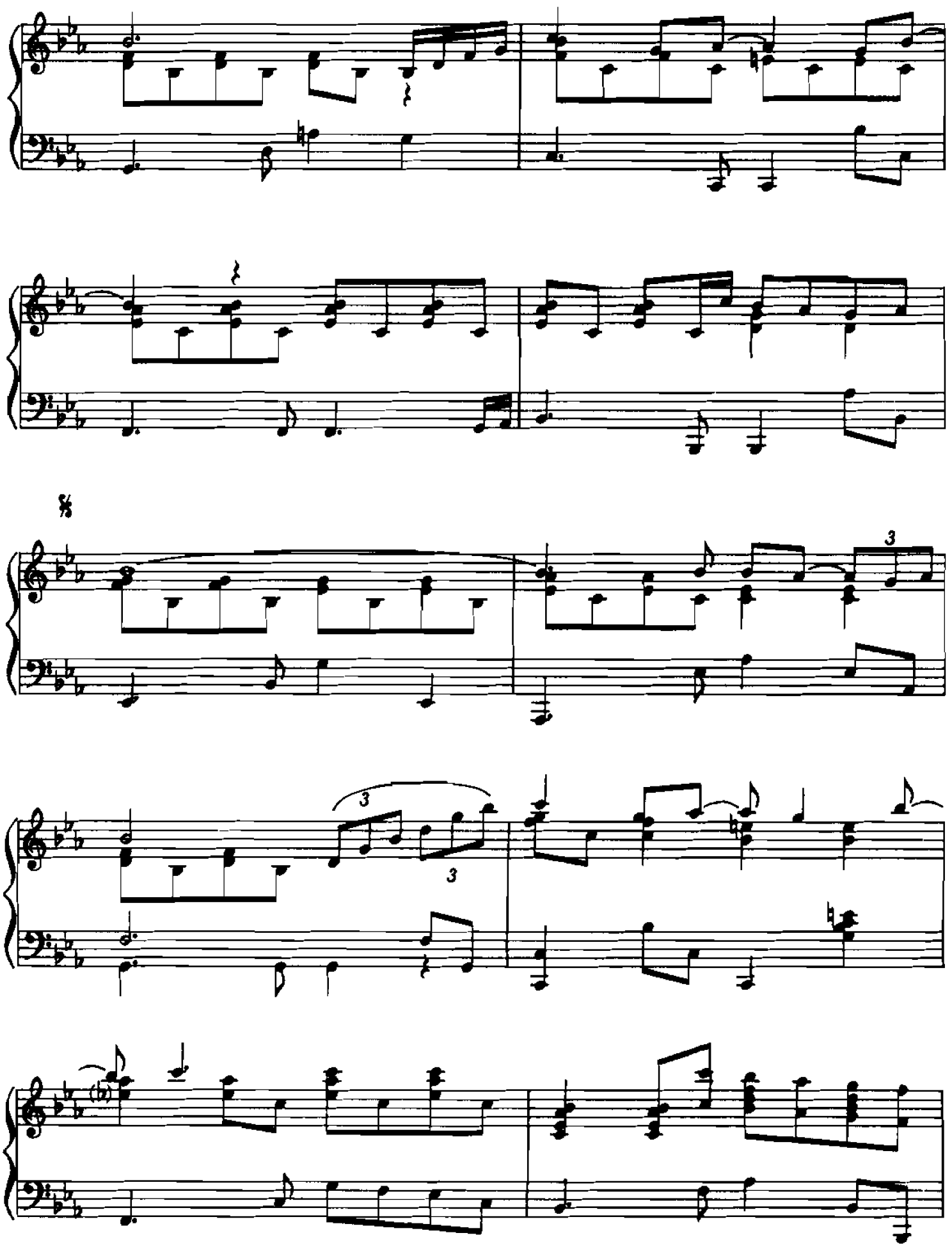

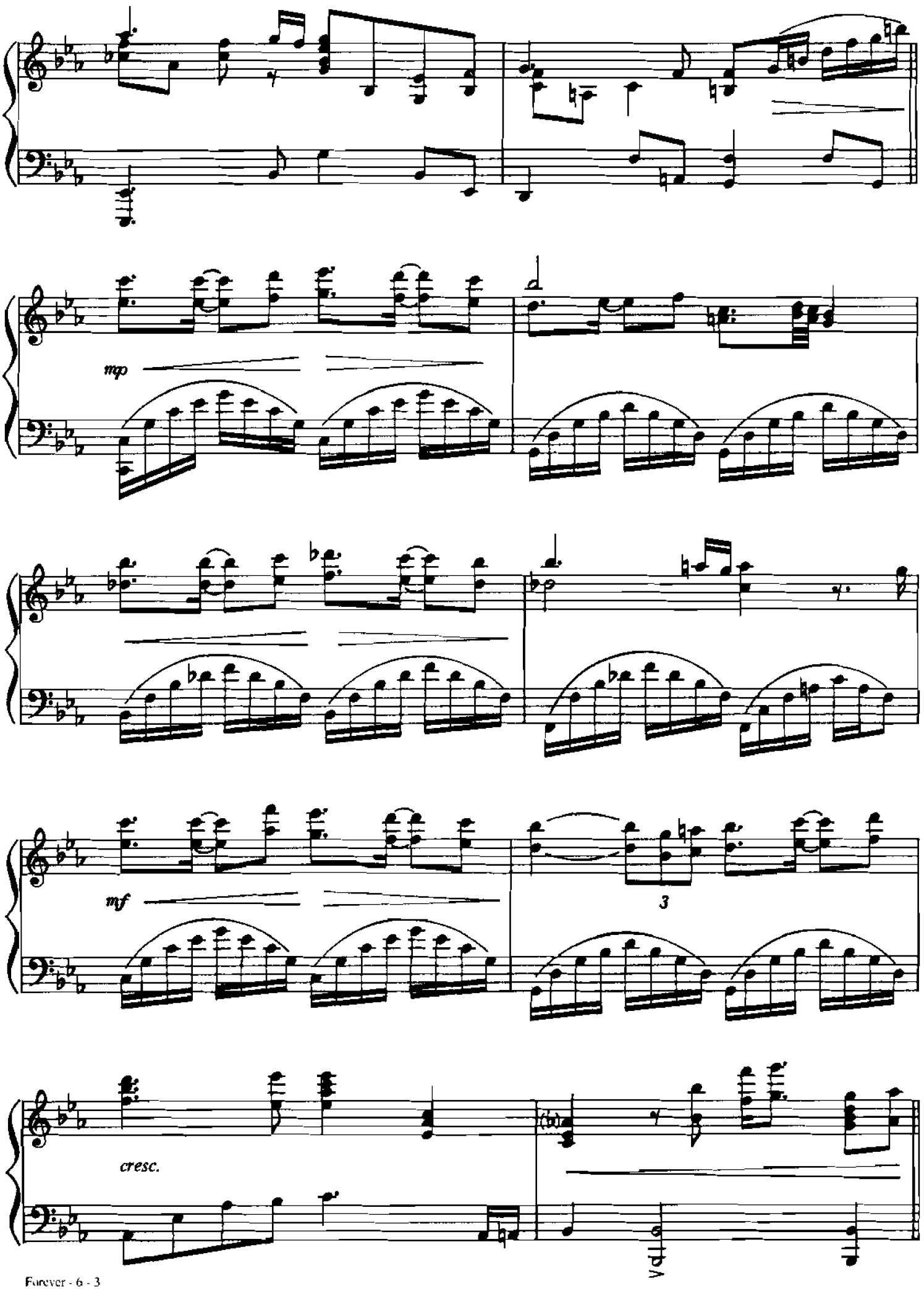
mp
mf
3
cresc.
8va

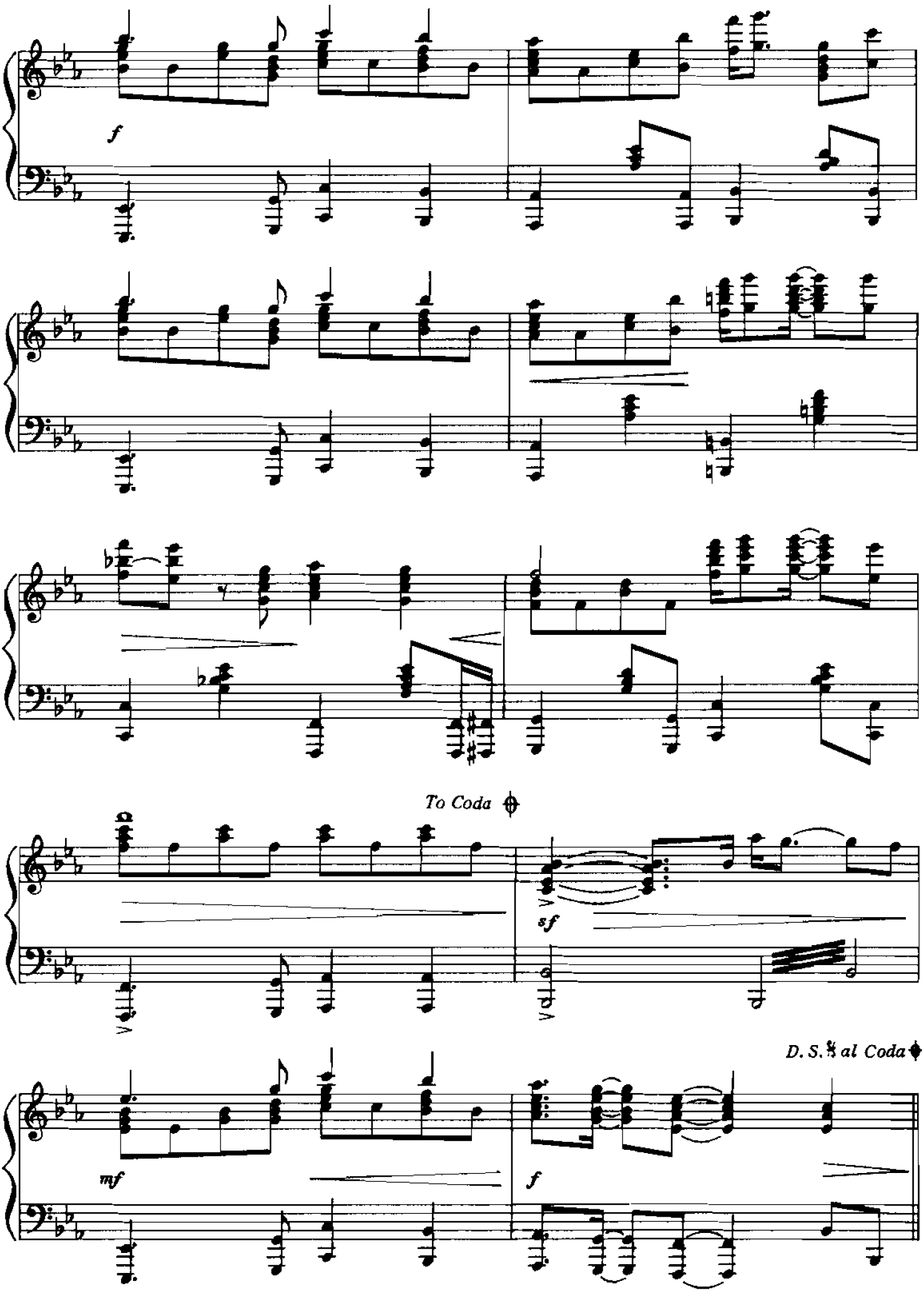
f
To Coda
sf
D. S. 𝄋 al Coda
mf
f

Coda

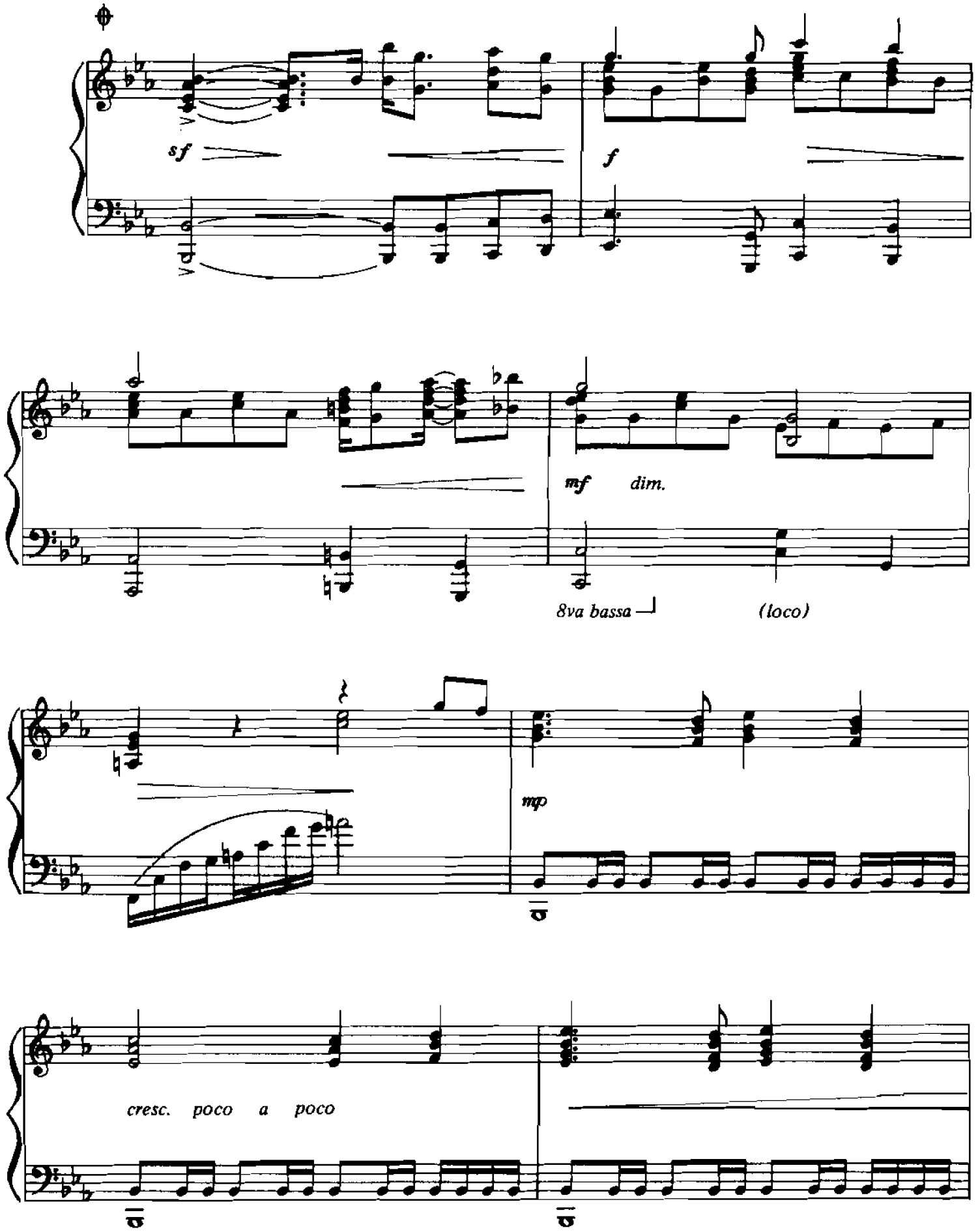

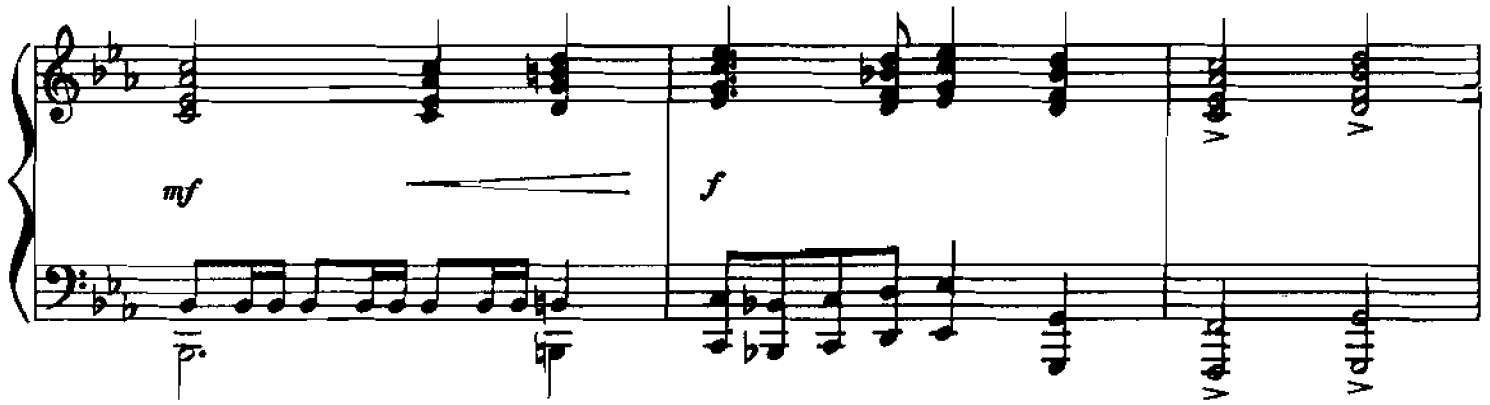

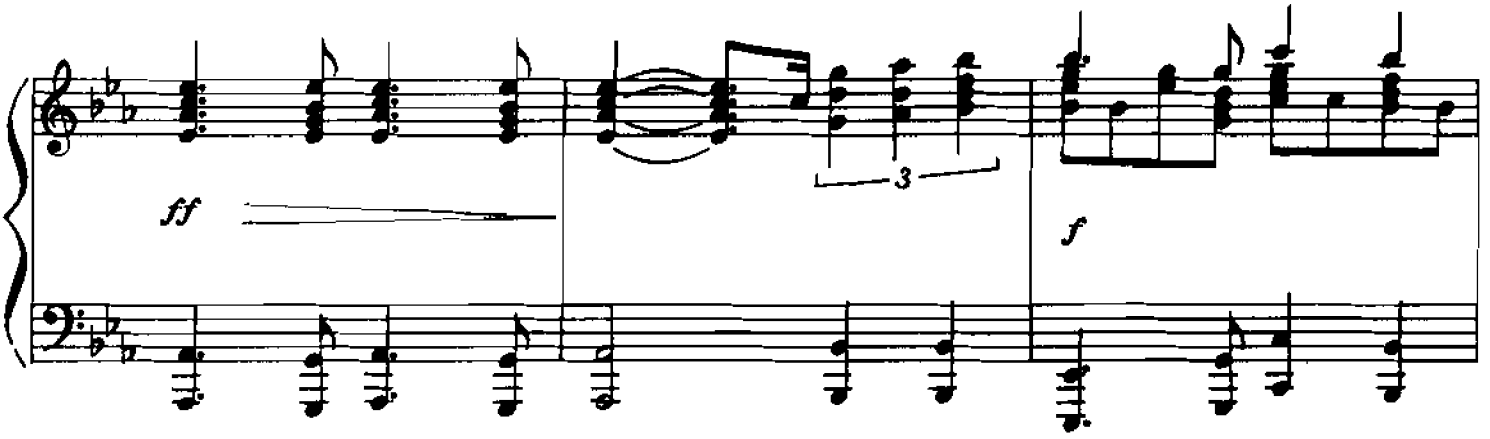

8va bassa (loco)

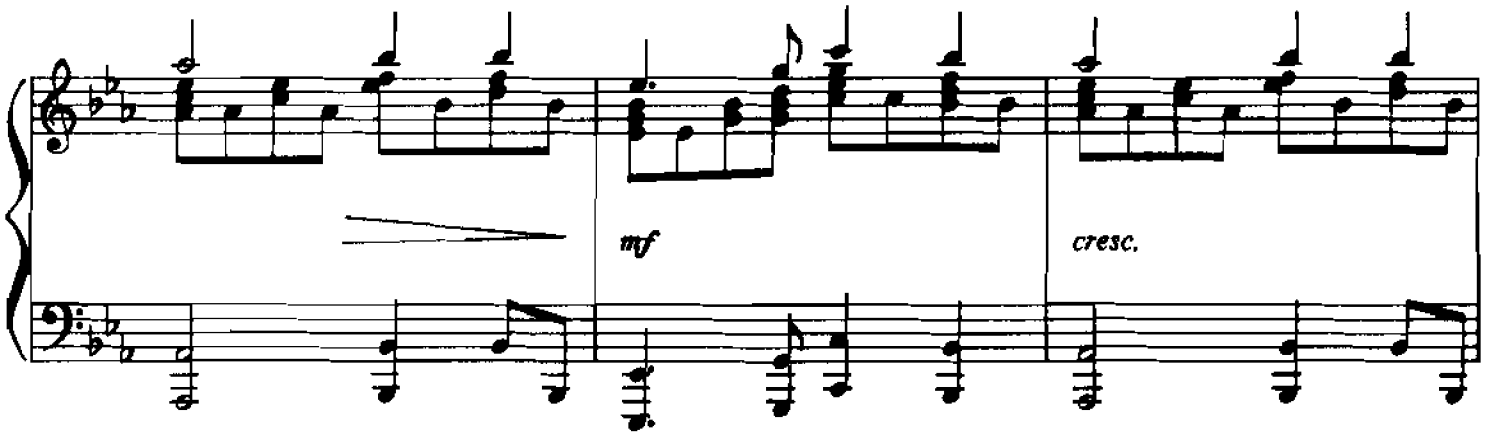

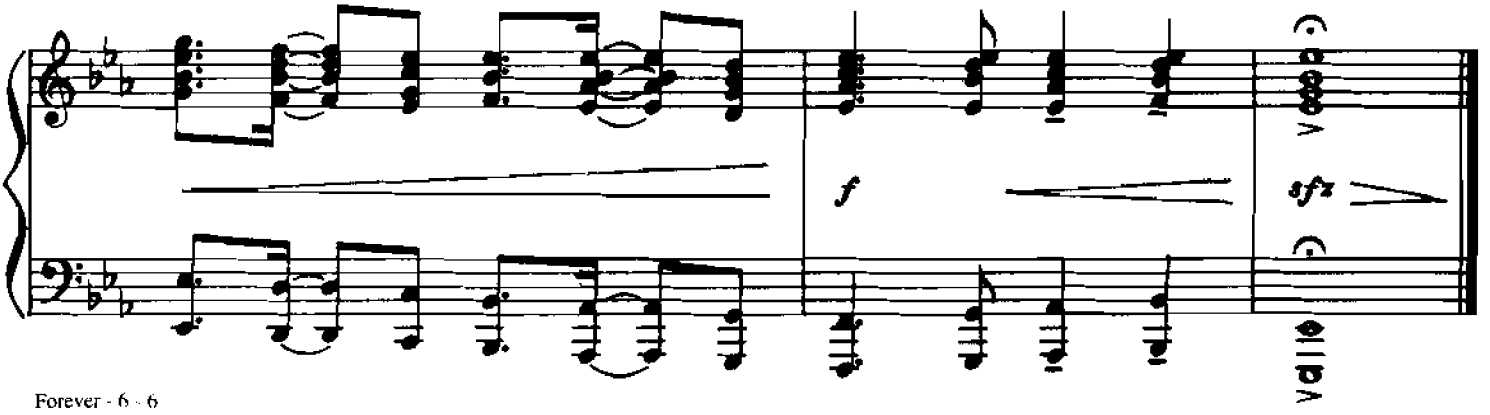

FRIENDS AND LOVERS

(Both to Each Other)

Words and Music by
PAUL GORDON and JAY GRUSKA

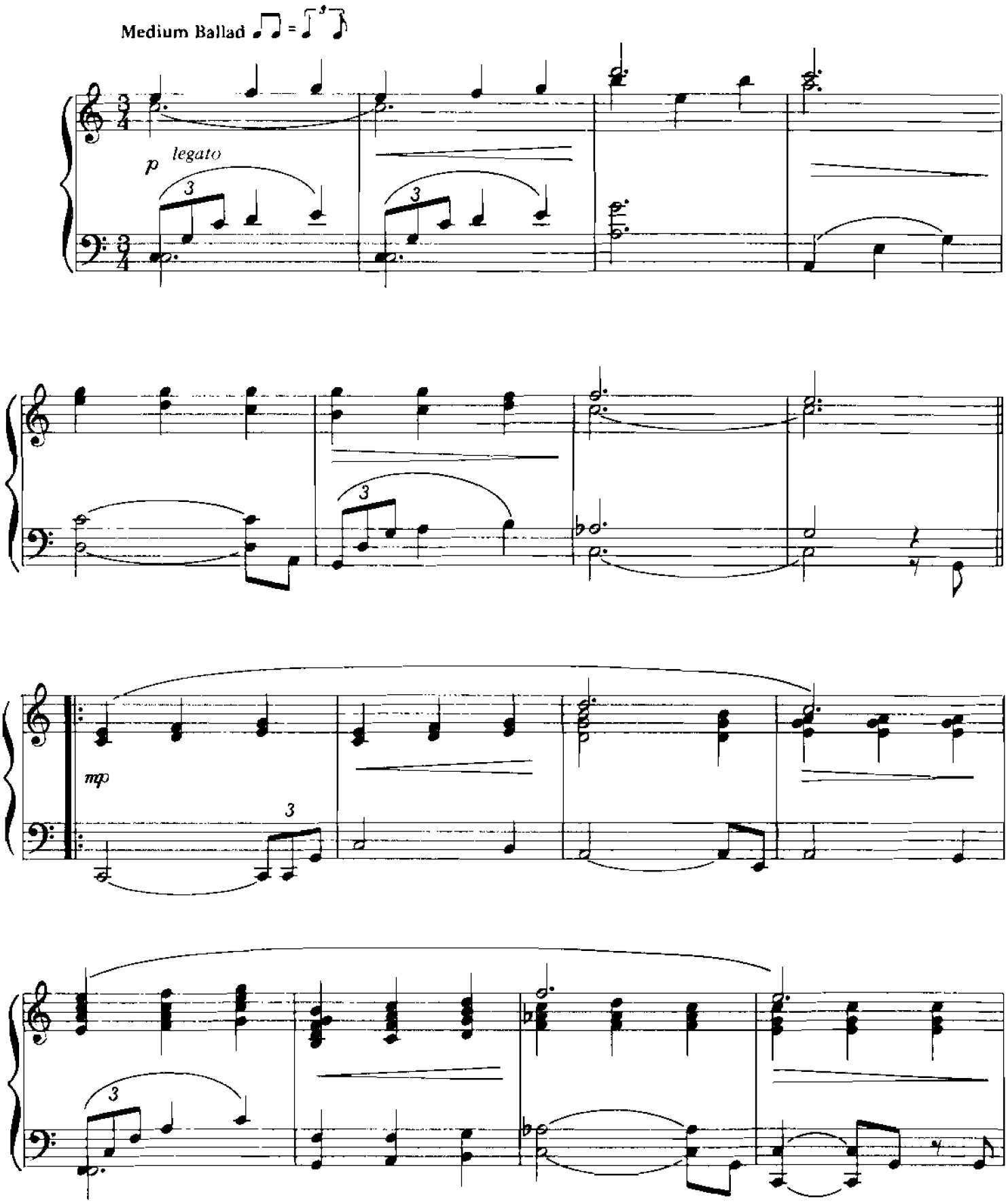

© 1982, 1986 WB MUSIC CORP., FRENCH SURF MUSIC and COLGEMS-EMI MUSIC INC.
All Rights on behalf of FRENCH SURF MUSIC Administered by WB MUSIC CORP.
All Rights Reserved

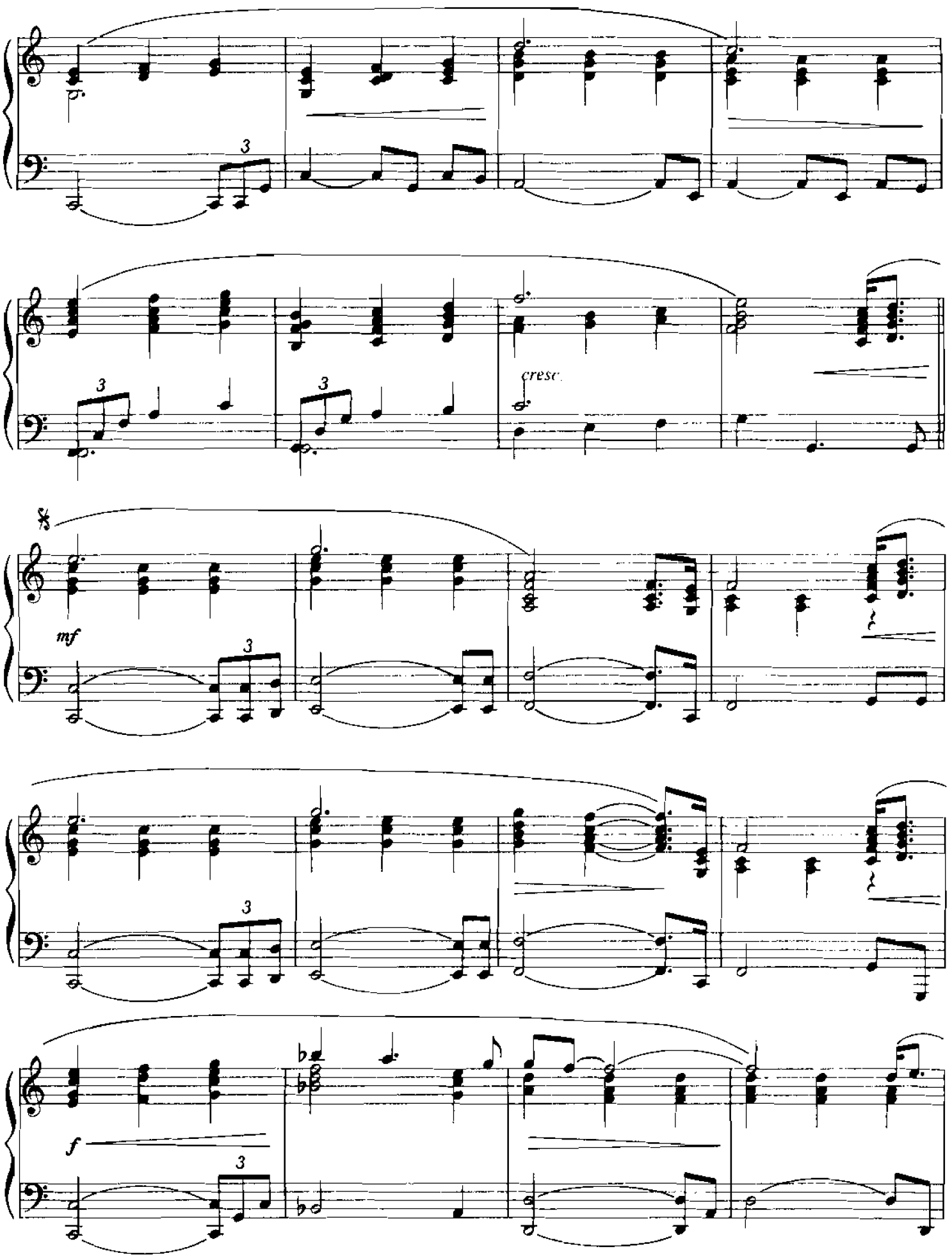
3
3
3
cresc.
mf
3
3
f
3

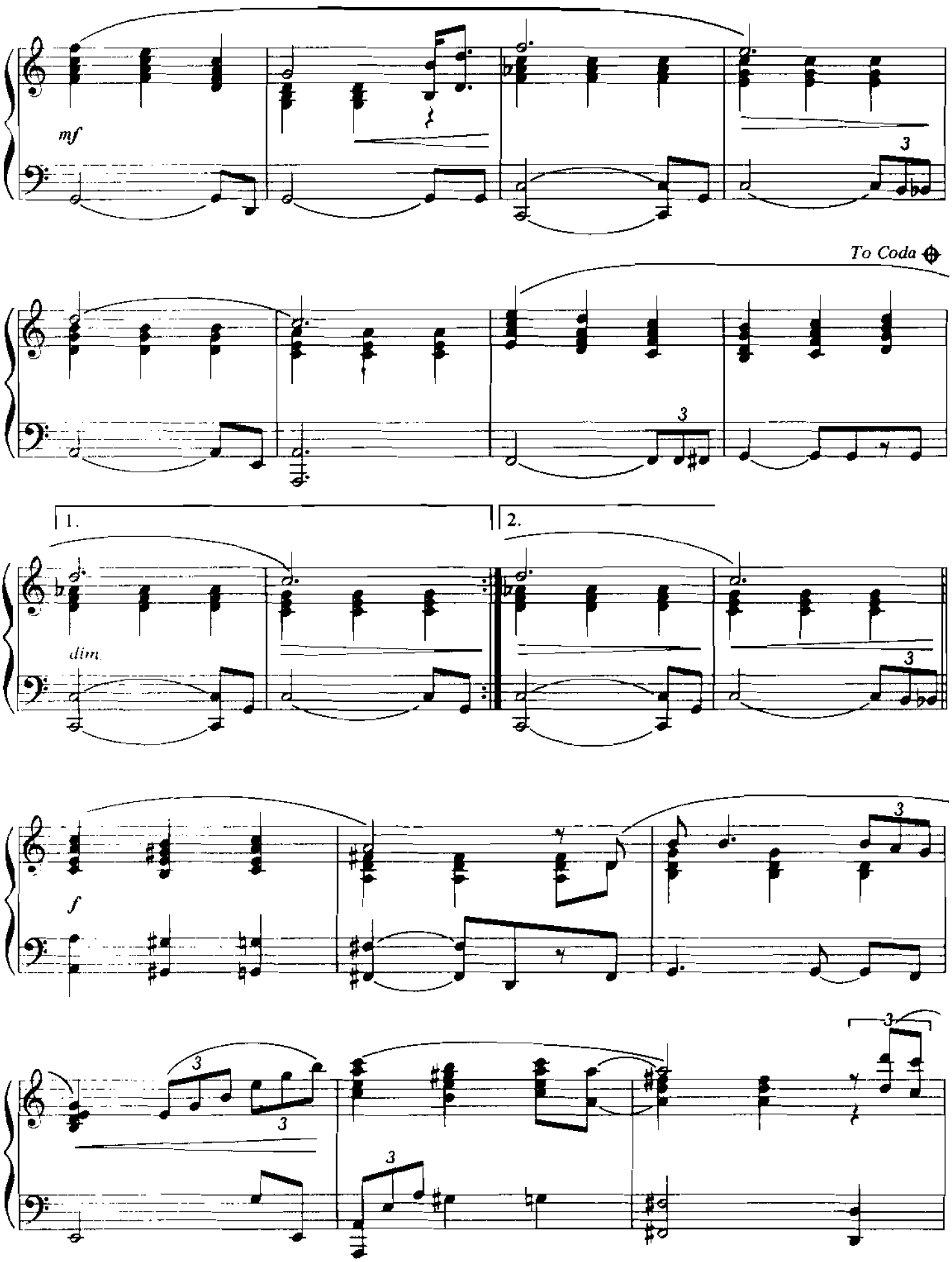
mf
To Coda
1.
2.
dim.
f

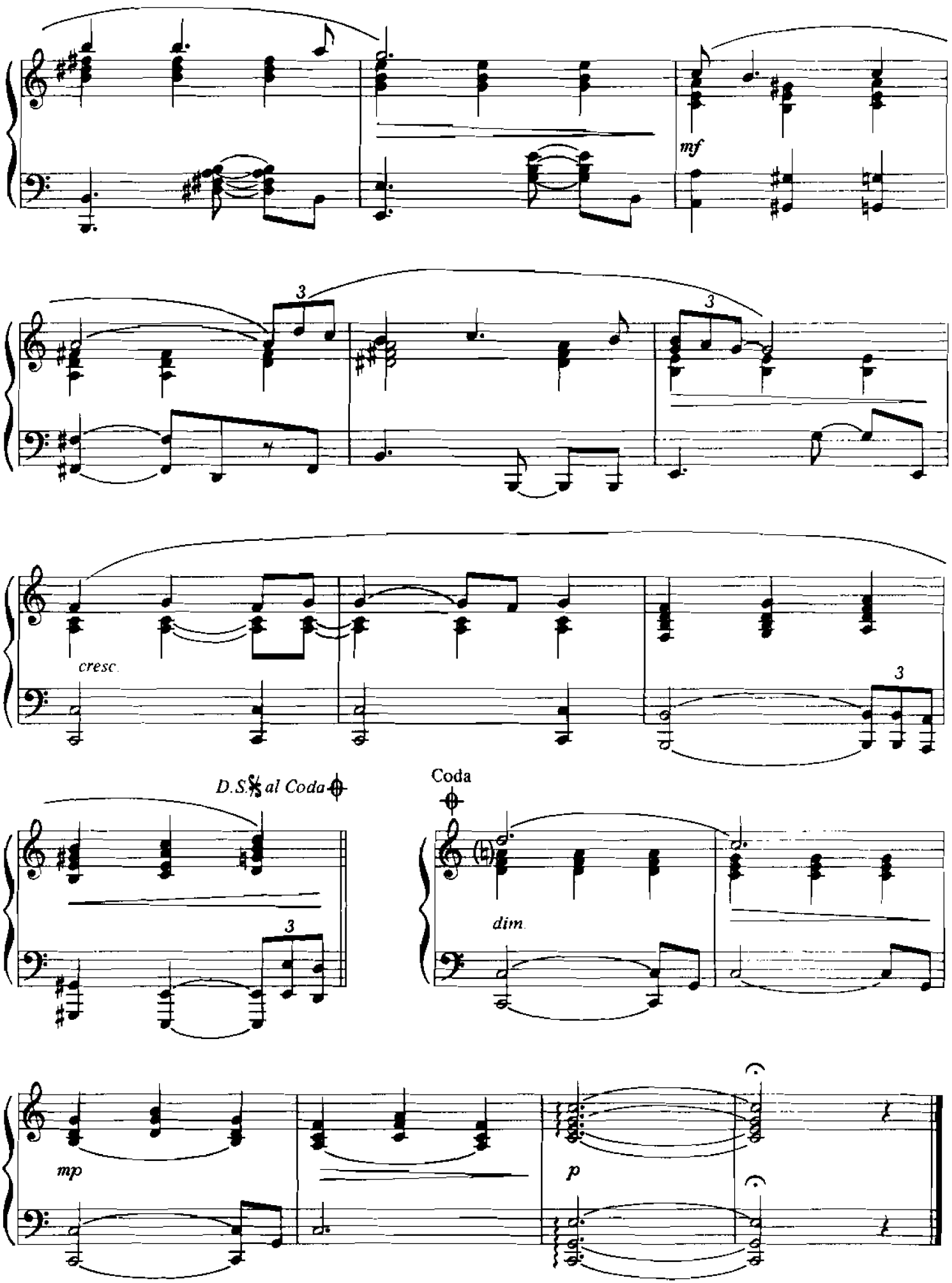
mf
3
3
cresc.
3
D.S. 𝄋 al Coda
Coda
3
dim.
mp
p

From the Columbia Picture "THE GREATEST" - A Columbia/EMI Presentation

THE GREATEST LOVE OF ALL

By
LINDA CREED and
MICHAEL MASSER

Rubato

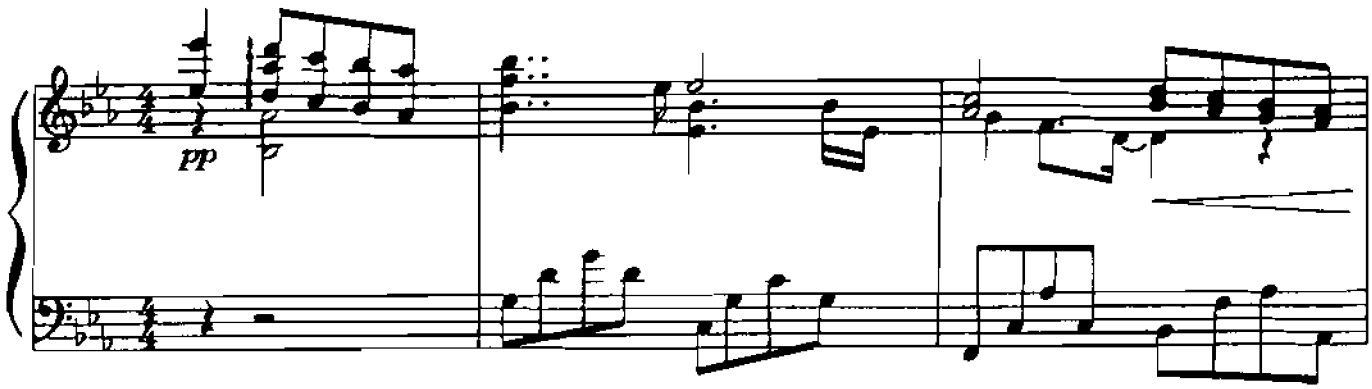

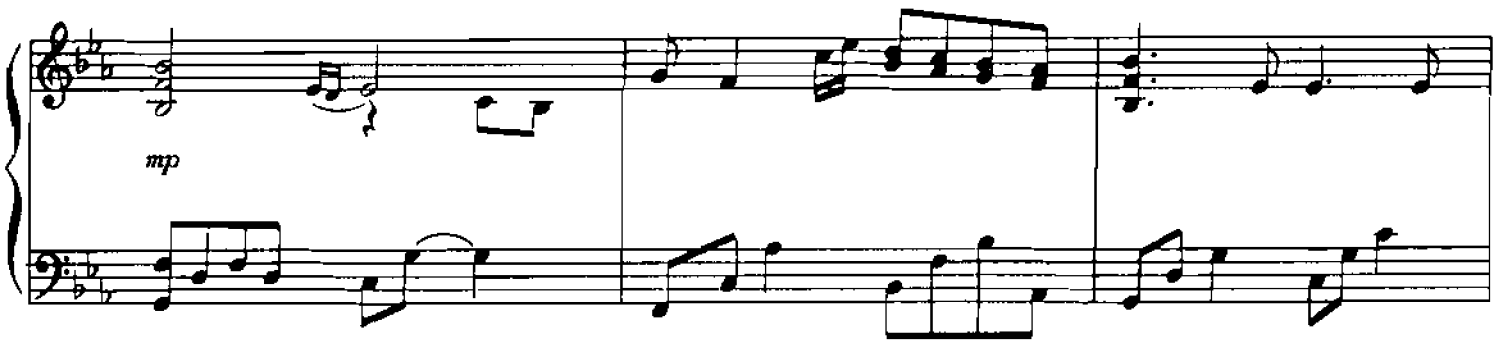

Slowly, with feeling

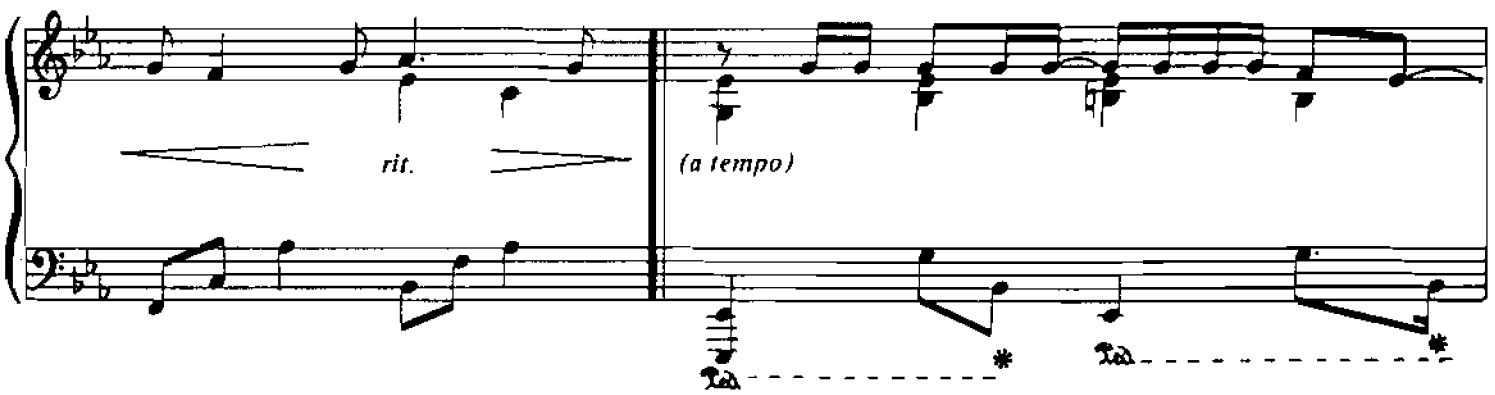

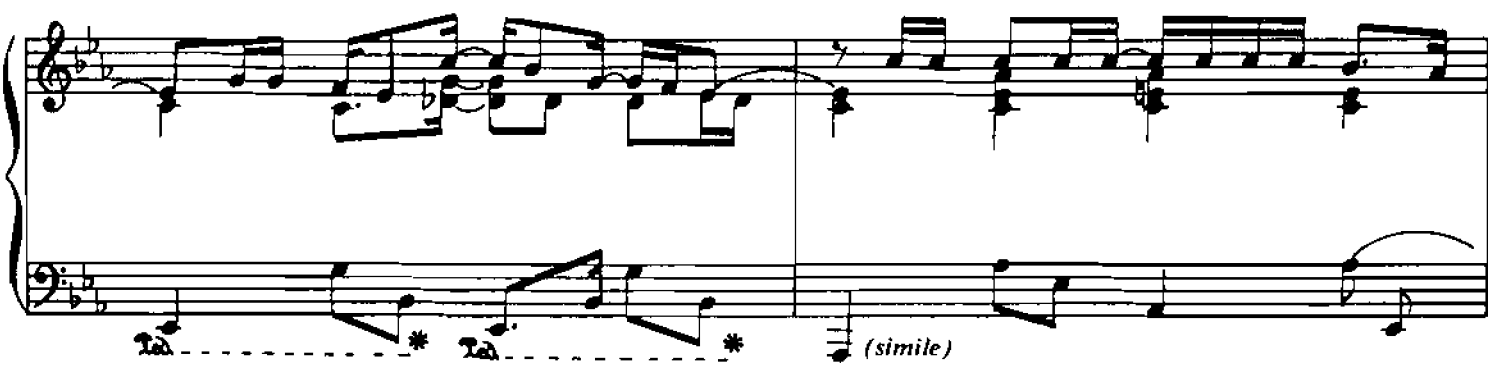

© 1977 EMI GOLD HORIZON MUSIC CORP. and EMI GOLDEN TORCH MUSIC CORP.
Print Rights Administered by WARNER BROS. PUBLICATIONS U.S. INC.
This Arrangement © 1977 EMI GOLD HORIZON MUSIC CORP. and EMI GOLDEN TORCH MUSIC CORP.
All Rights Reserved Used by Permission

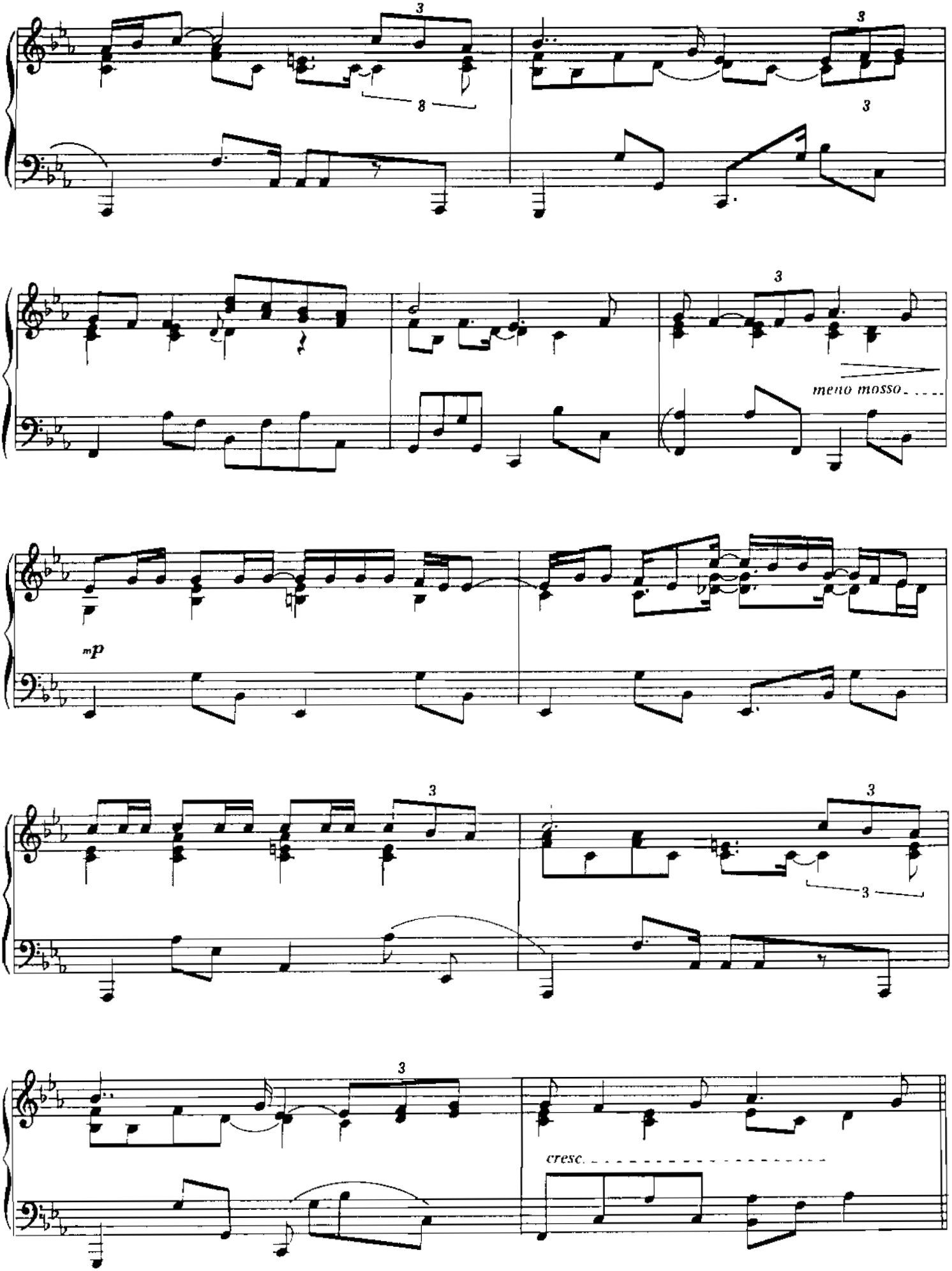
meno mosso
mp
cresc.

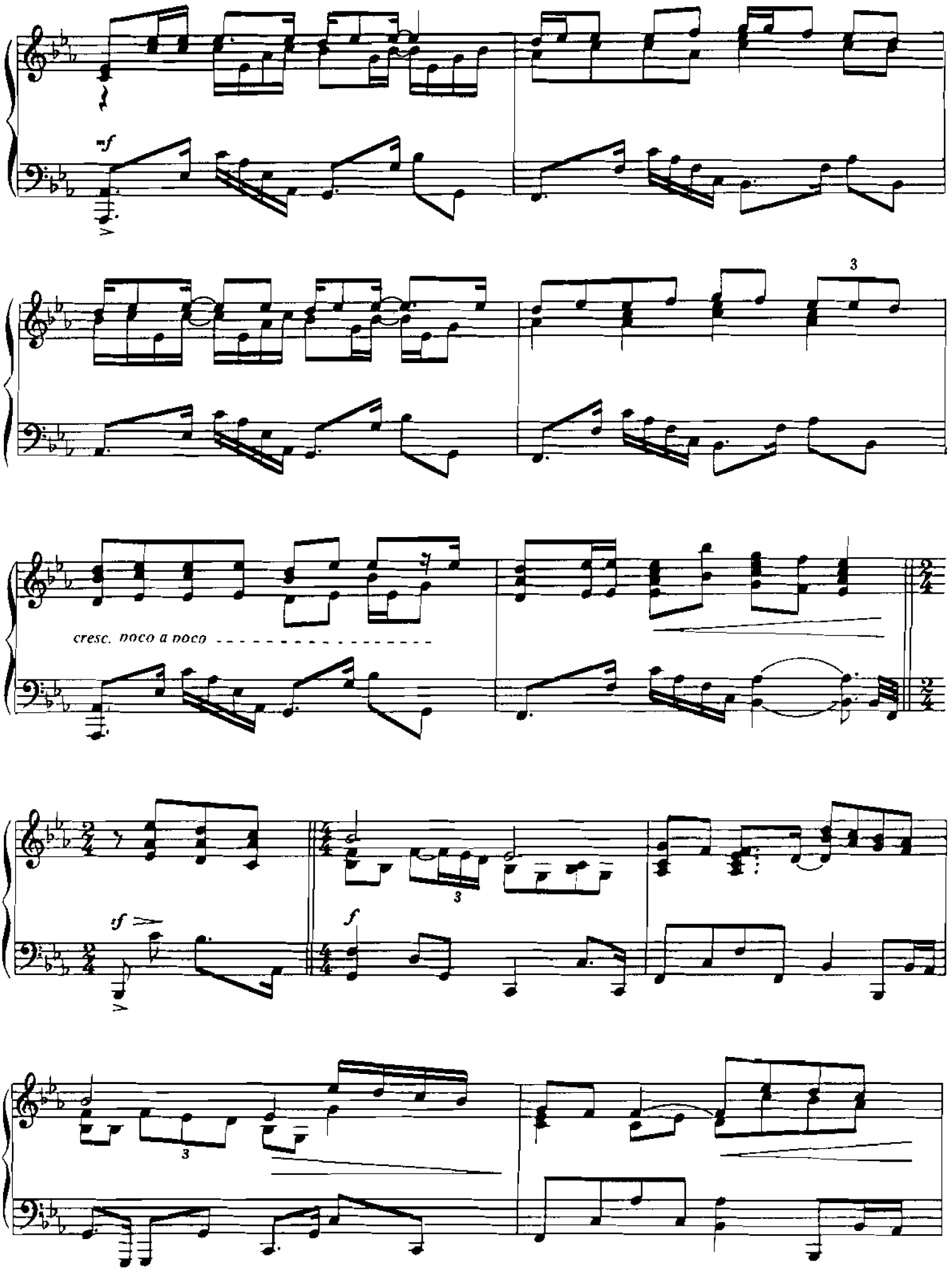
mf
3
cresc. poco a poco
sf
f
3
3

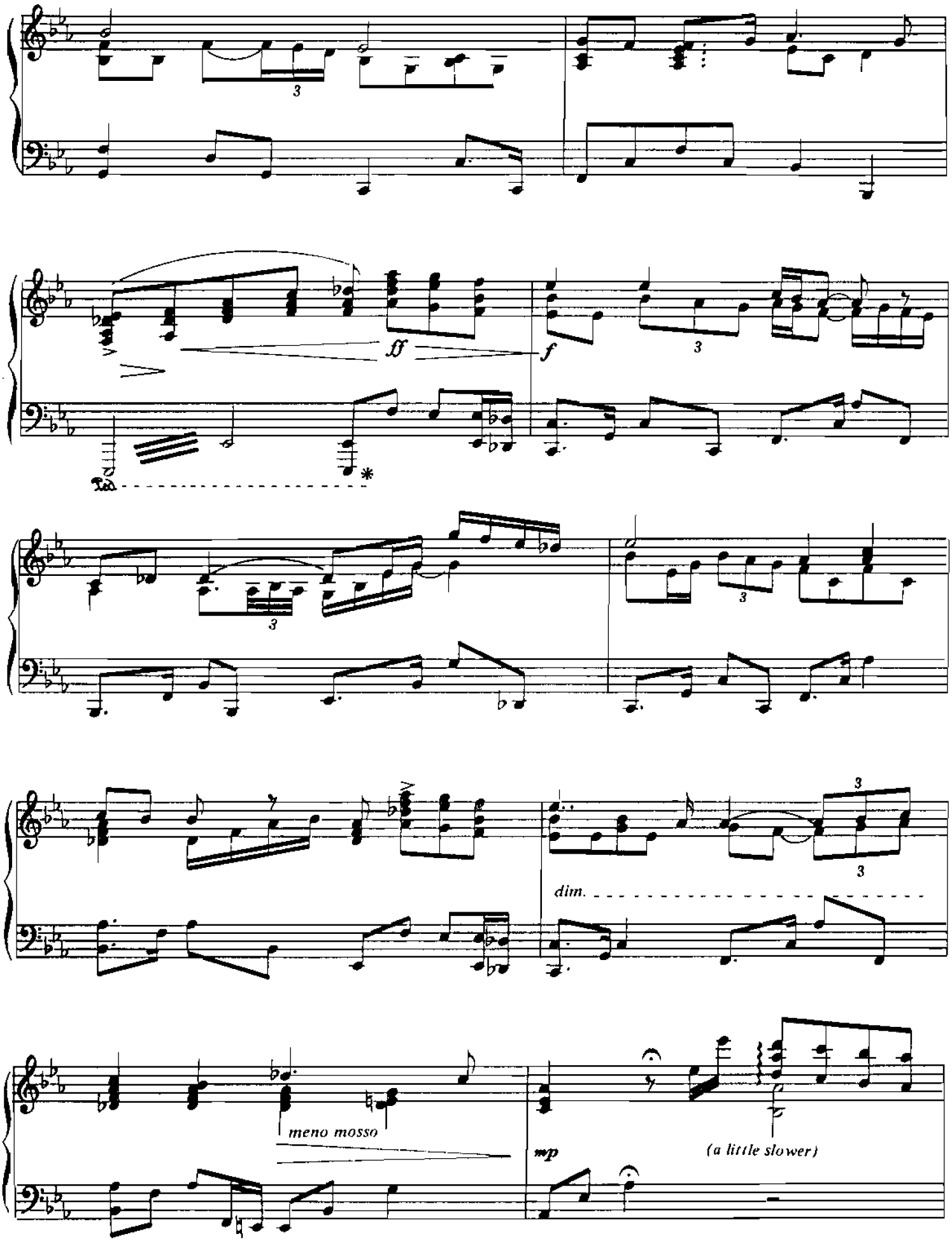
3
ff
f
3
3
3
3
dim.
meno mosso
mp
(a little slower)

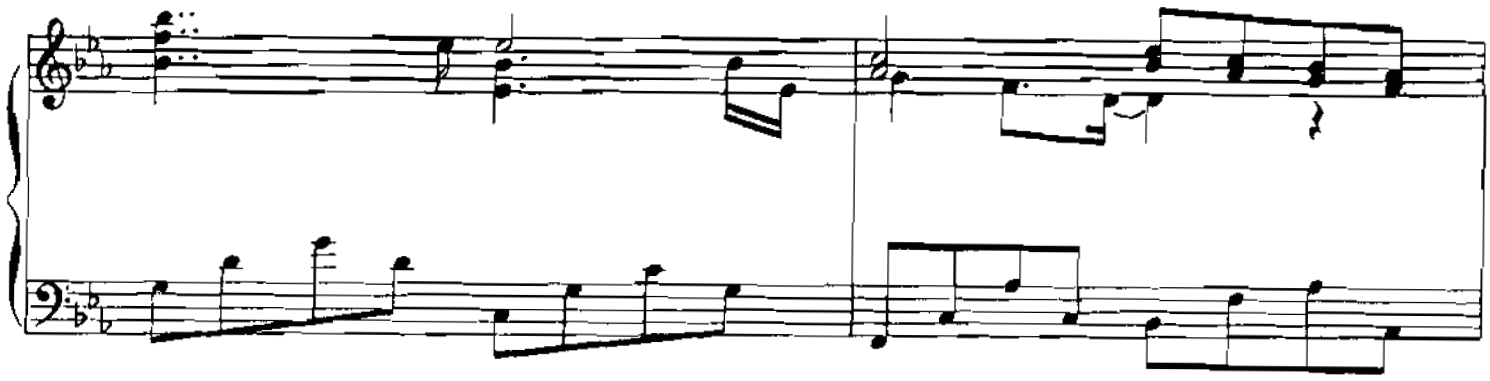

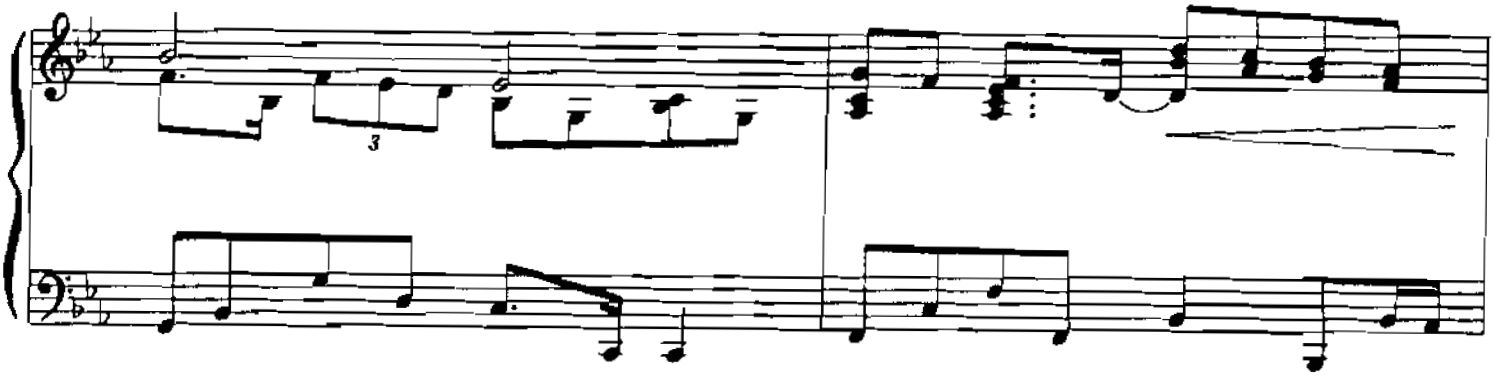
3

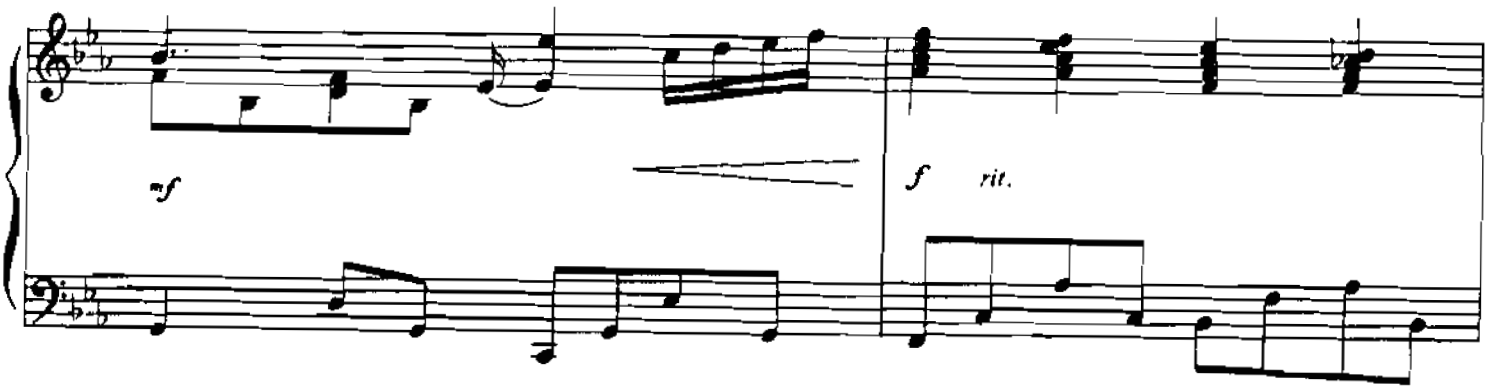
mf
f
rit.

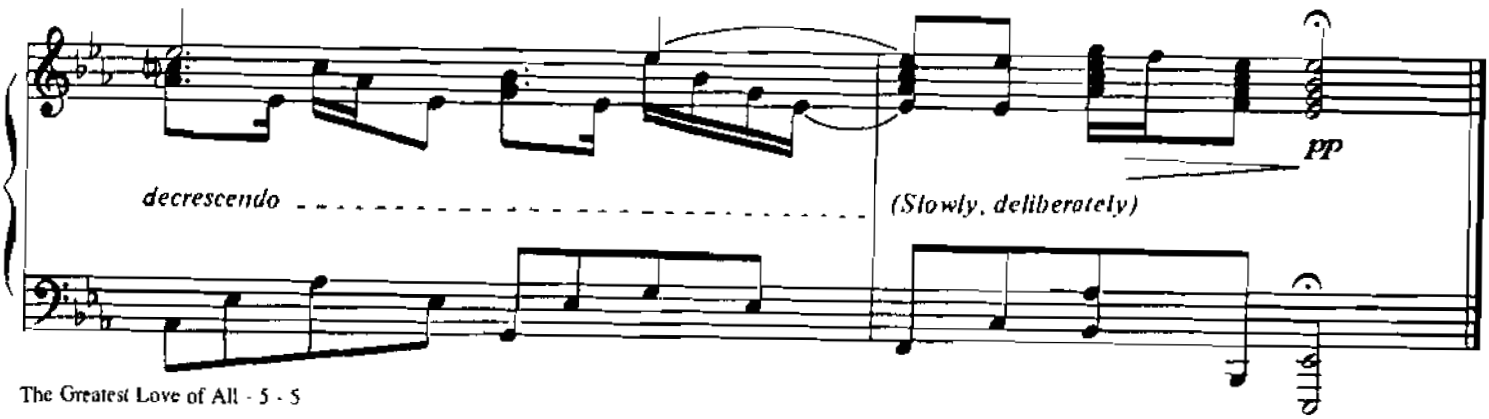
decrescendo
(Slowly, deliberately)
pp

HAPPY BIRTHDAY TO YOU!

Words and Music by
MILDRED J. HILL and PATTY S. HILL

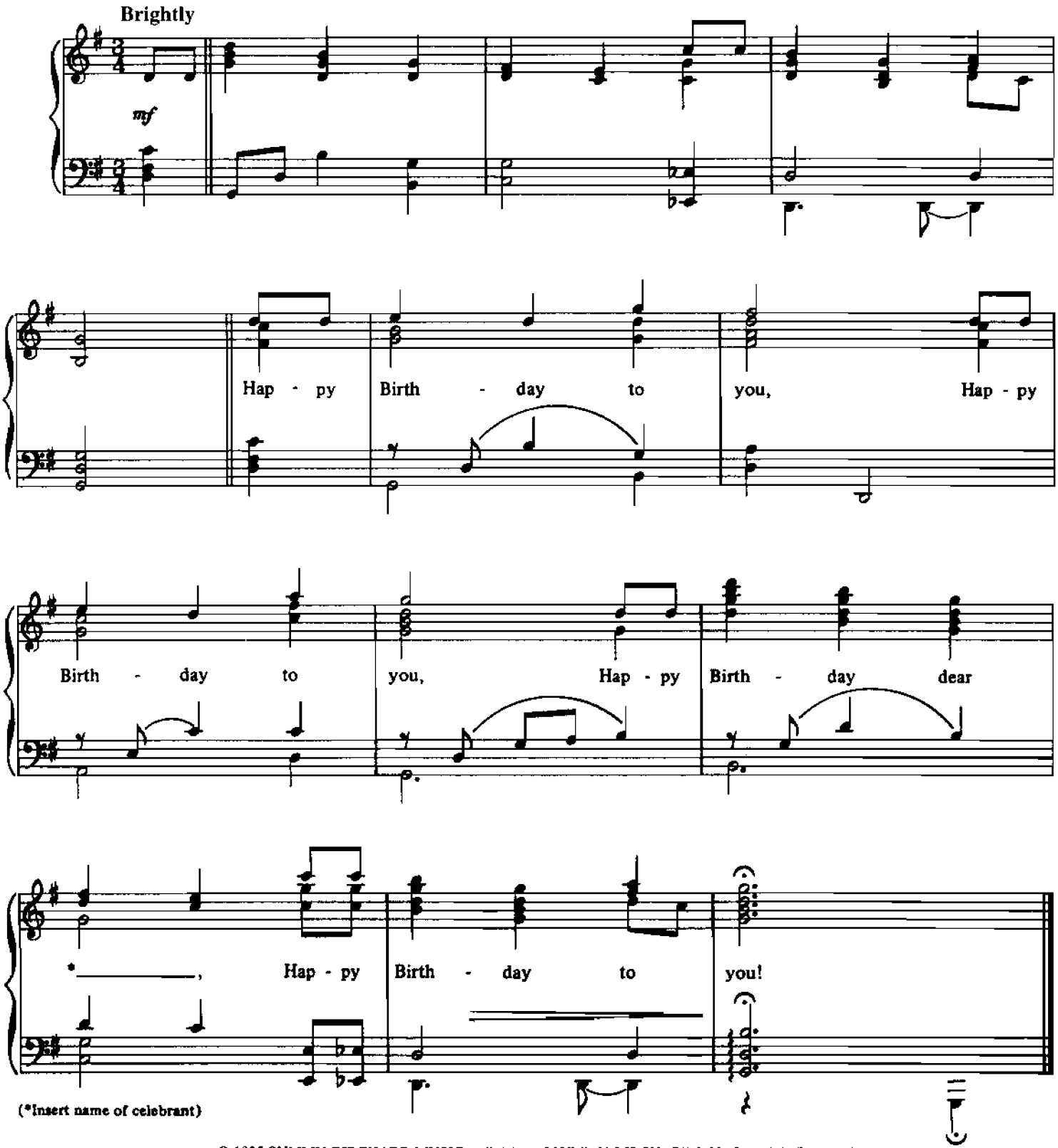

© 1935 SUMMY-BIRCHARD MUSIC, a division of SUMMY-BIRCHARD INC. Copyright Renewed
This Arrangement © 1979 SUMMY-BIRCHARD MUSIC, a division of SUMMY-BIRCHARD INC.
All Rights Reserved

From the Broadway Musical Production "DAMN YANKEES"

HEART

Words and Music by
RICHARD ADLER and JERRY ROSS

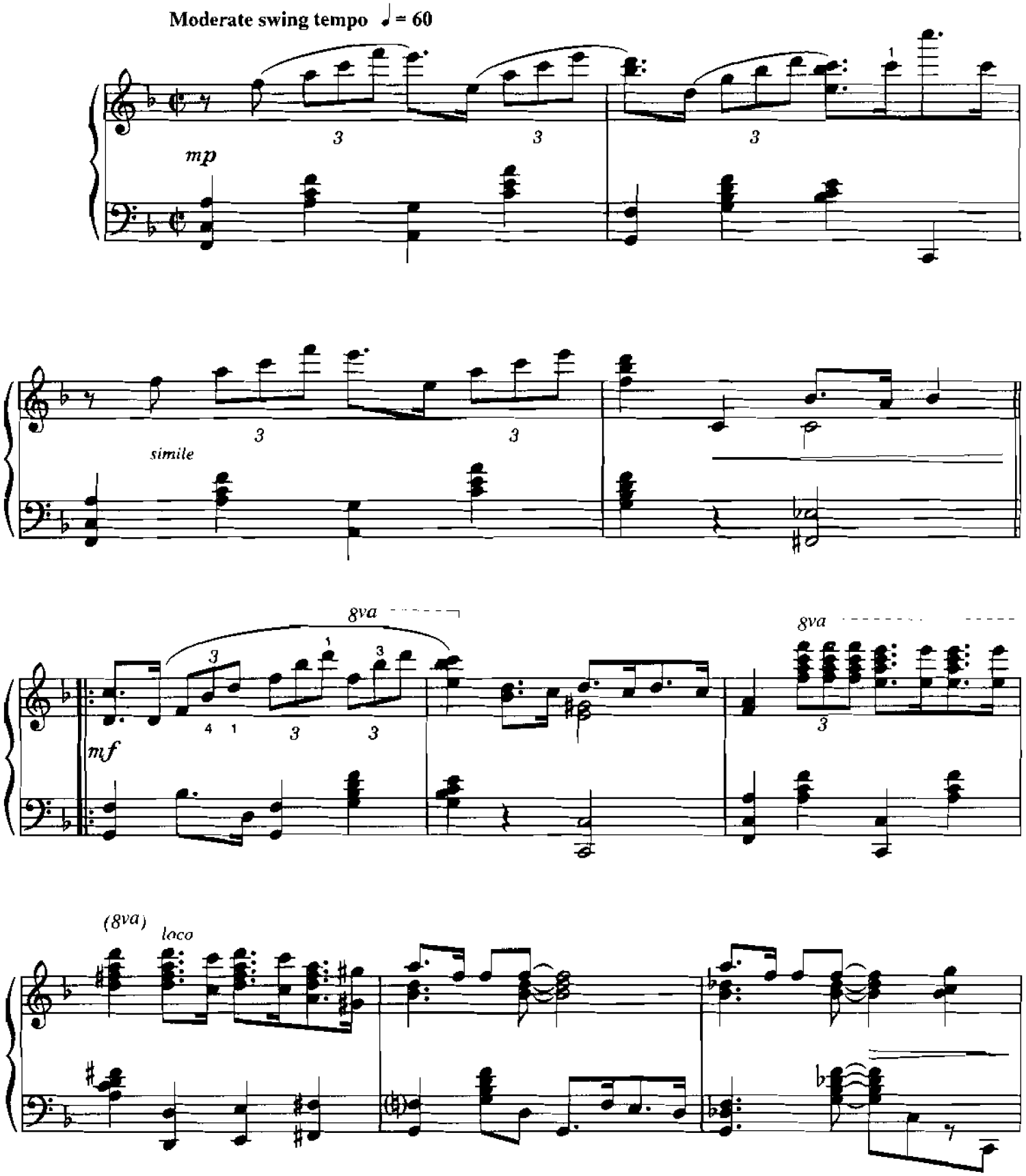

© 1955 FRANK MUSIC CORP.
© Renewed 1983 LAKSHMI PUJA MUSIC LIMITED and J&J ROSS COMPANY
All Rights Administered by THE SONGWRITERS GUILD OF AMERICA
All Rights Reserved

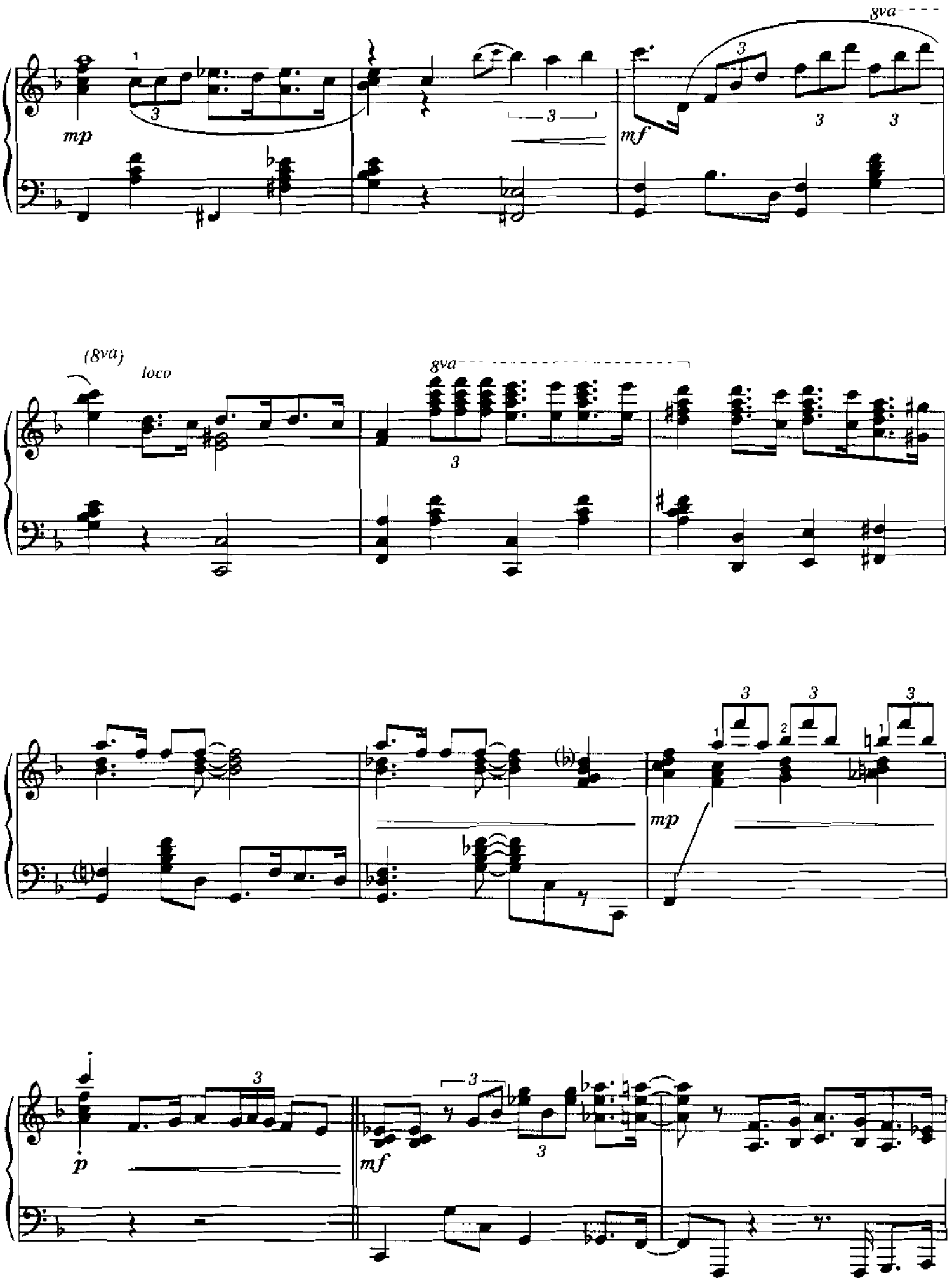
8va
mp
mf
(8va)
loco
8va
mp
p
mf

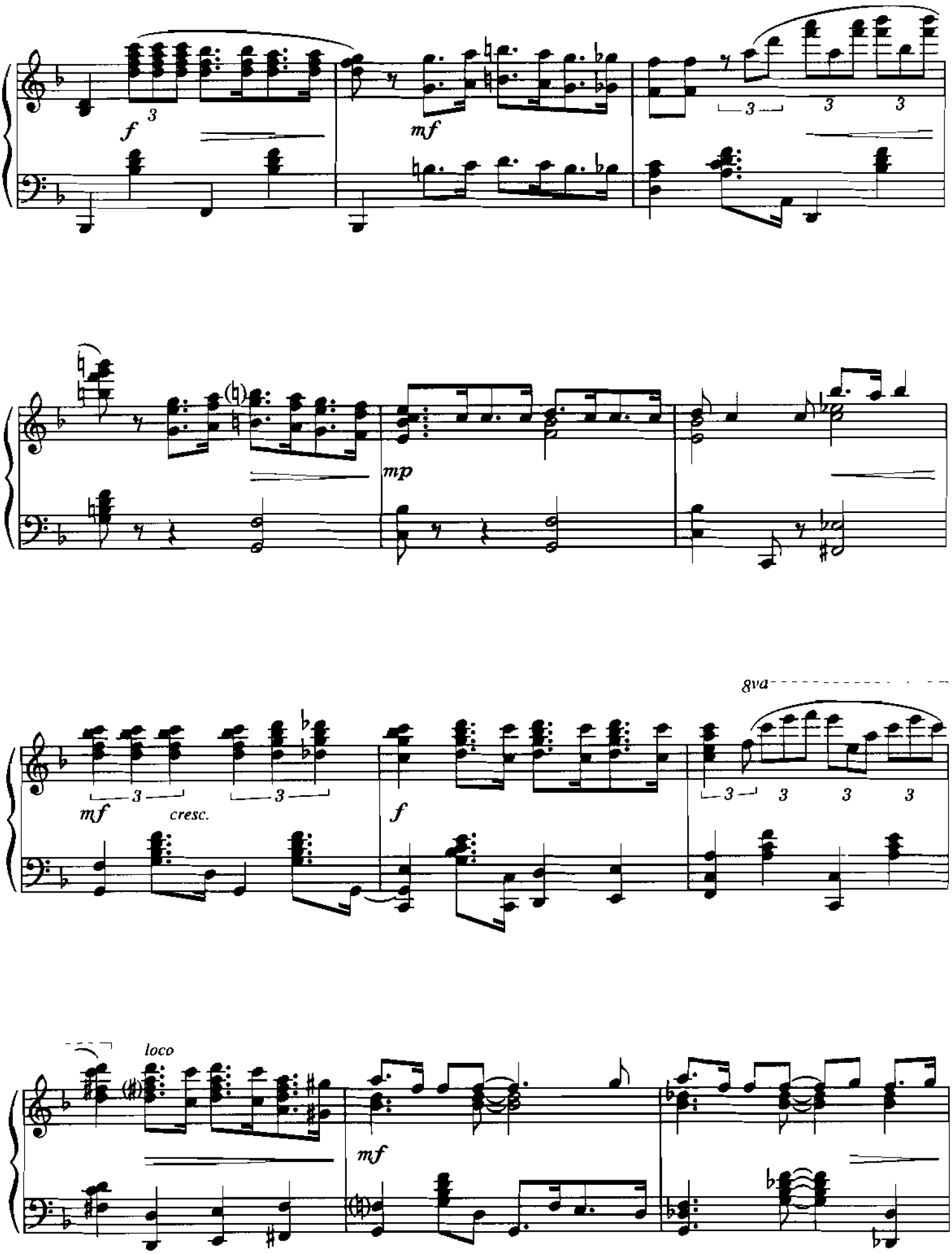
f
mf
mp
mf
cresc.
f
8va
loco
mf

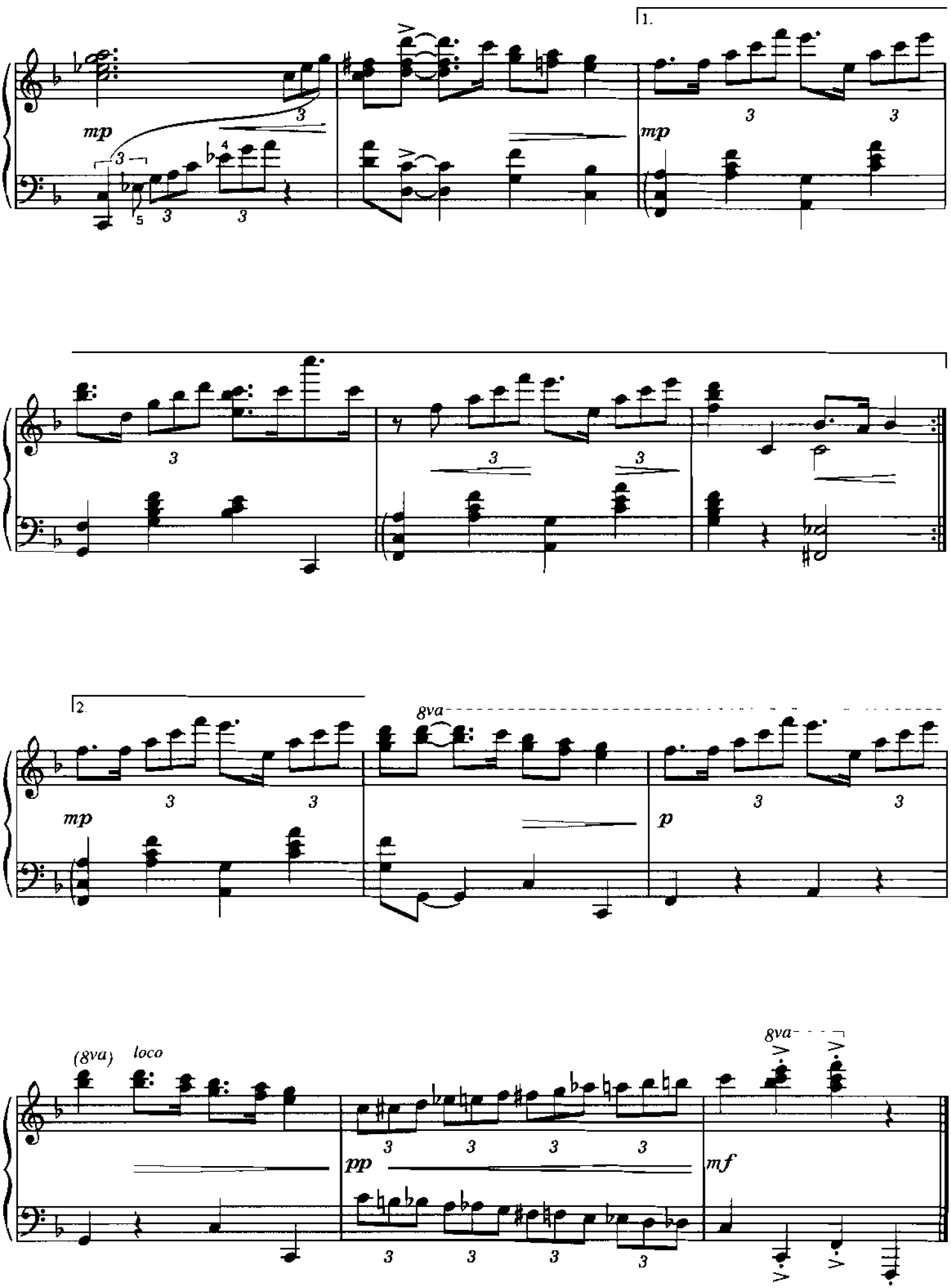
1.
mp
mp
2.
8va
mp
p
(8va)
loco
pp
8va
mf

From the Musical "THE PAJAMA GAME"

HEY THERE

Words and Music by
RICHARD ADLER and JERRY ROSS

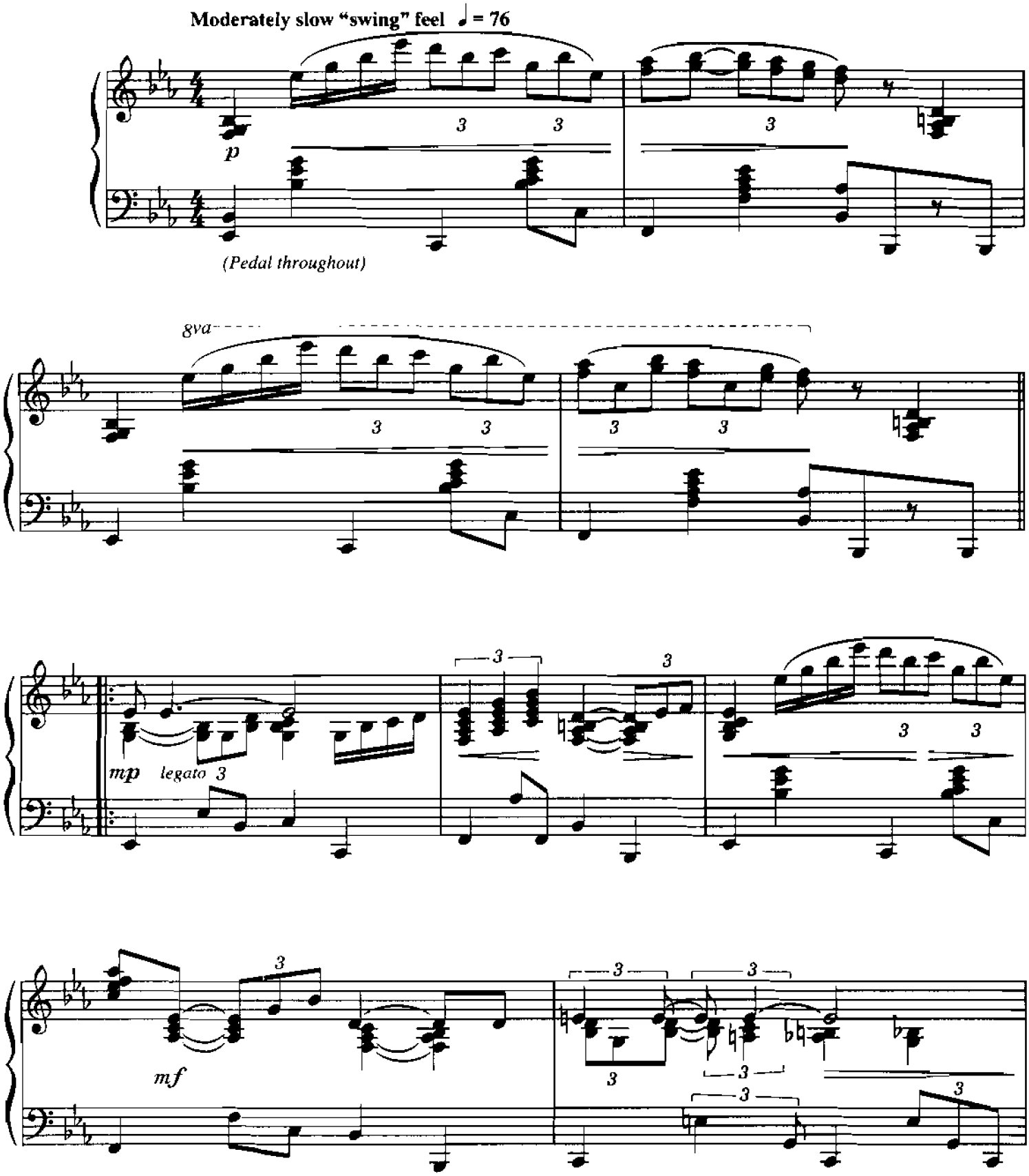

© 1954 FRANK MUSIC CORP.
© Renewed 1982 LAKSHMI PUJA MUSIC LTD. and J & J ROSS MUSIC CO.
All Rights on behalf of J & J ROSS MUSIC CO. Administered by THE SONGWRITERS GUILD OF AMERICA
All Rights Reserved

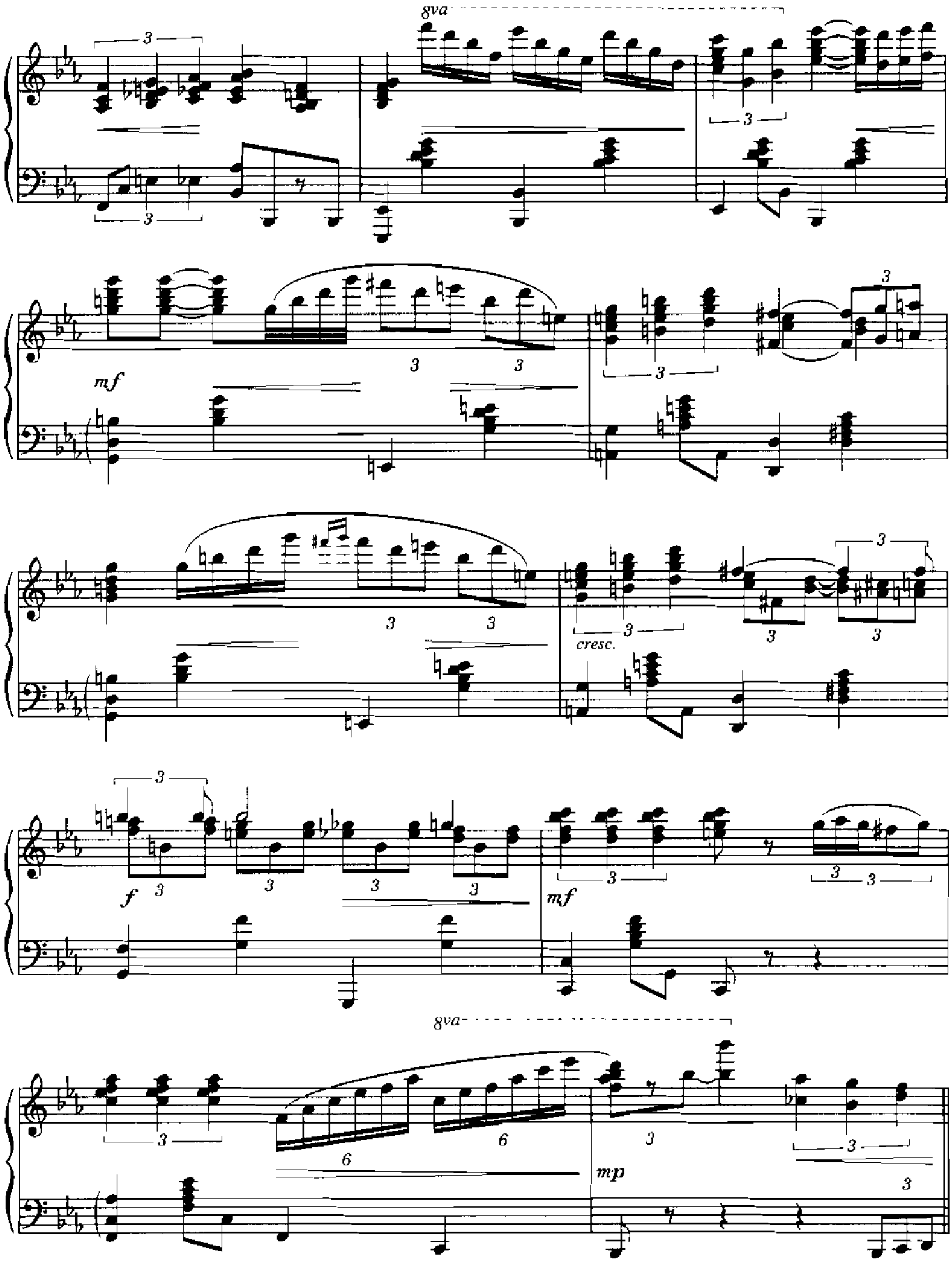
8va
mf
cresc.
f
mf
8va
mp

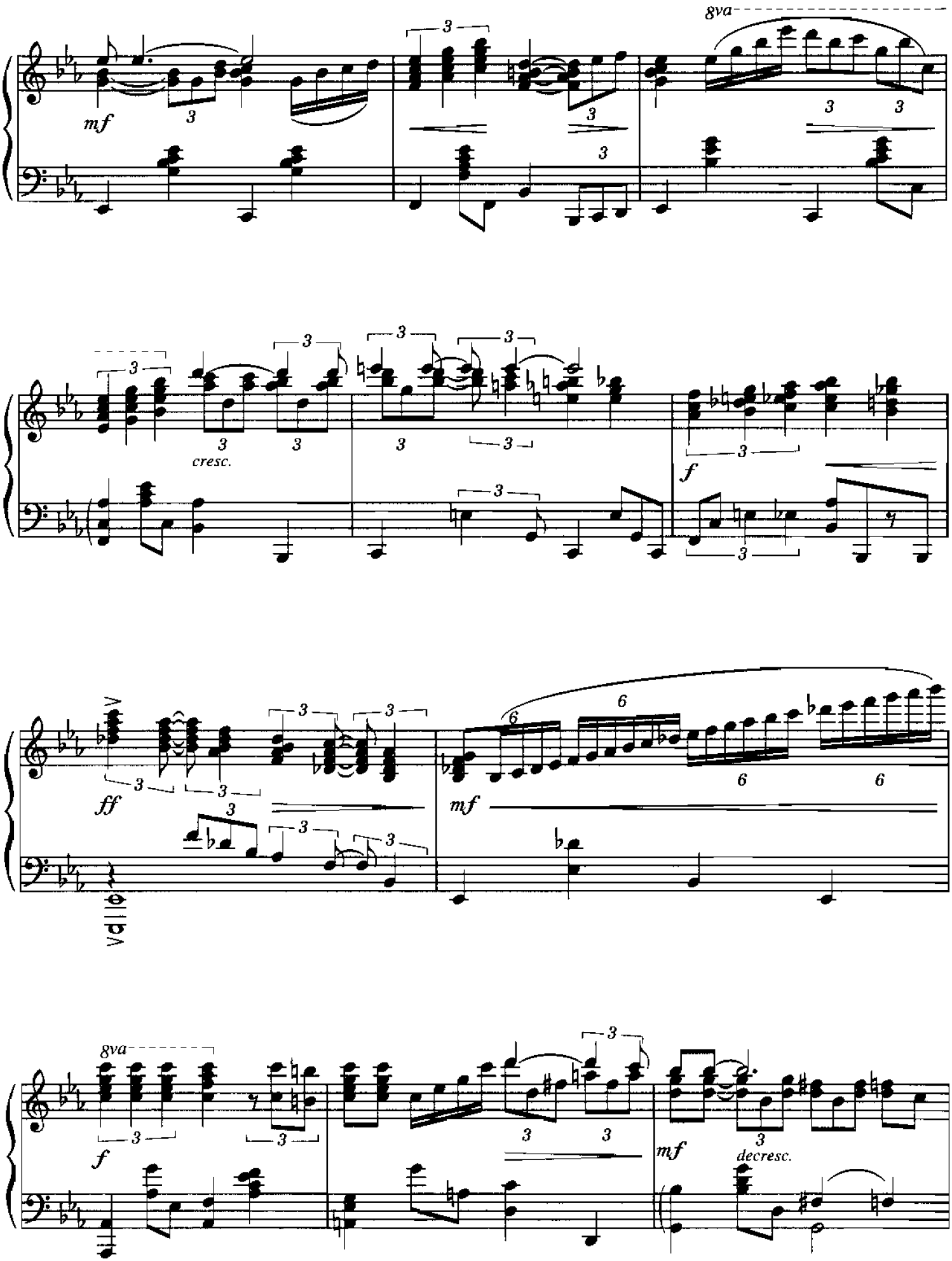
8va
mf
cresc.
f
ff
mf
8va
f
mf
decresc.

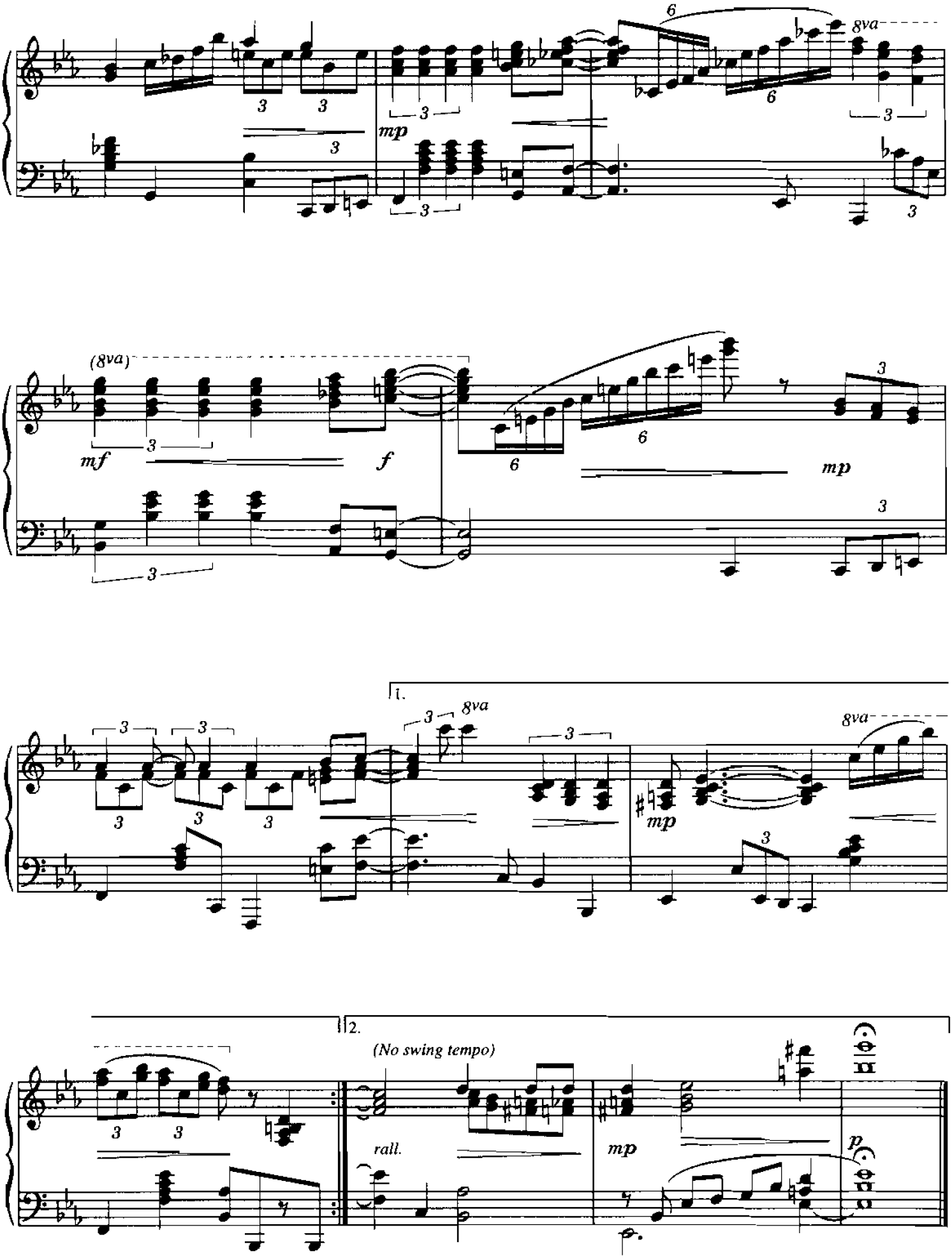
8va
mp
(8va)
mf
f
mp
1.
8va
8va
mp
2.
(No swing tempo)
rall.
mp
p

THE HOMECOMING

By
HAGOOD HARDY

Moderately slow, with expression

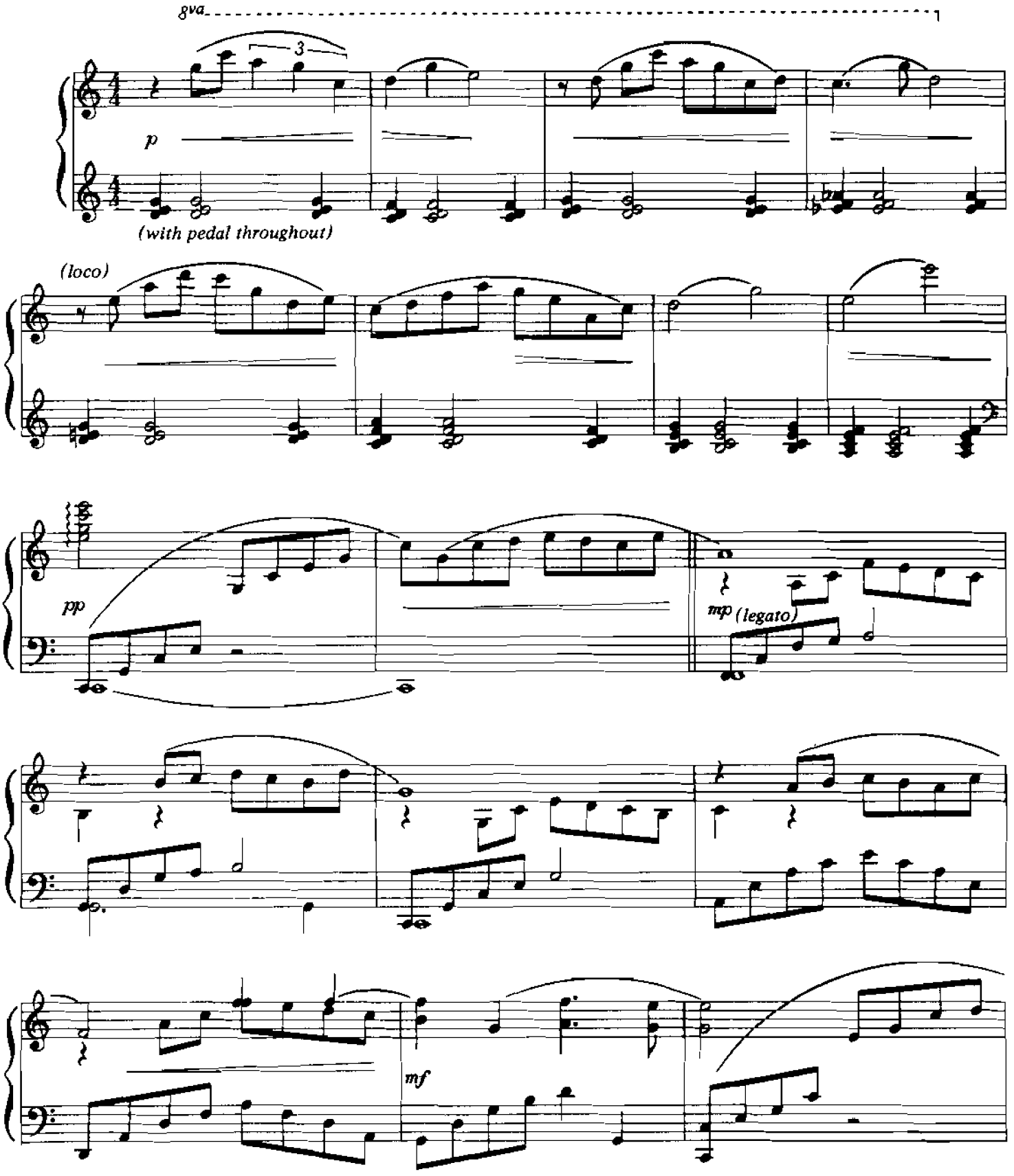

© 1975, 1983 HAGOOD HARDY MUSIC
All Rights Reserved

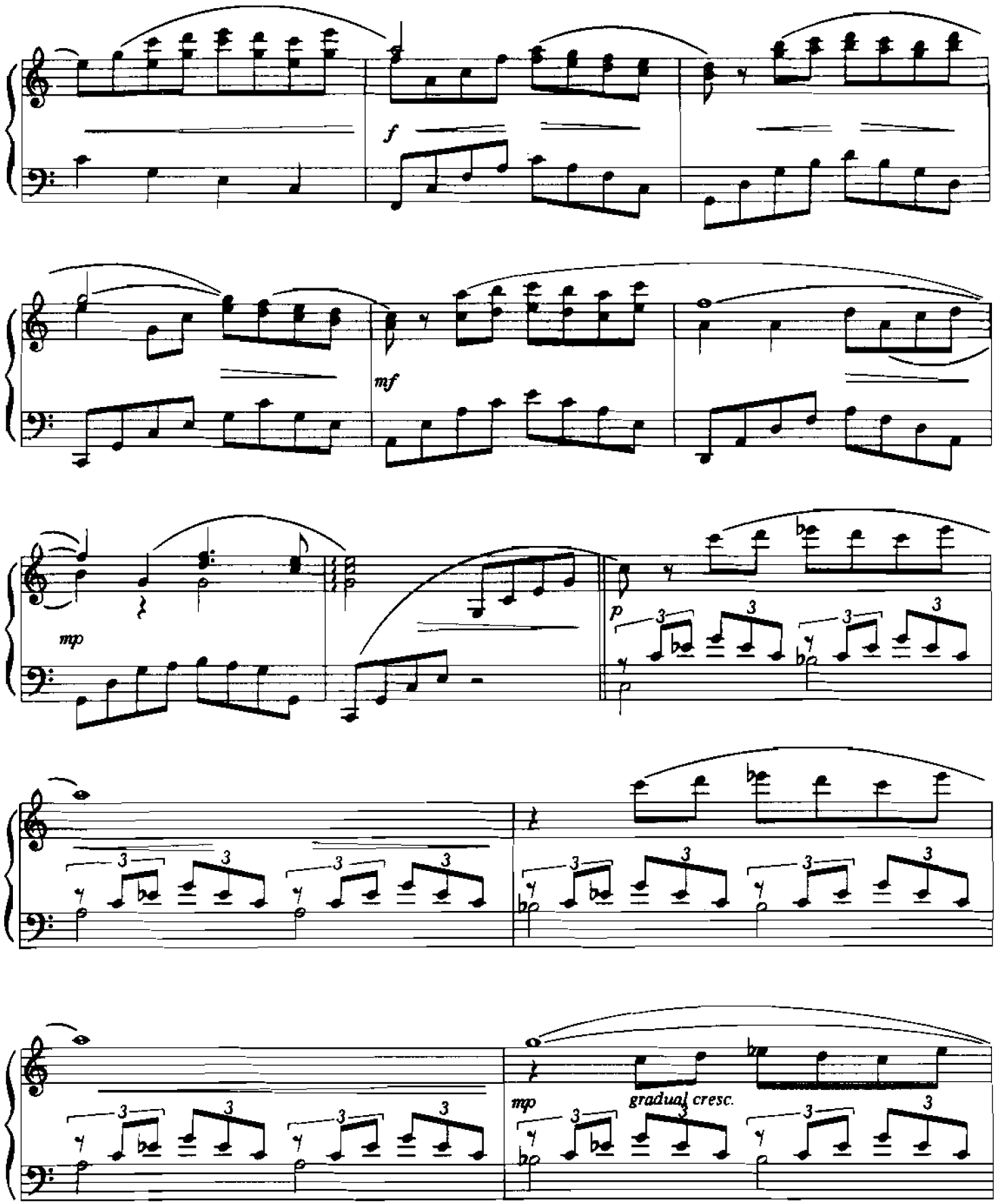
f
mf
mp
p
mp
gradual cresc.

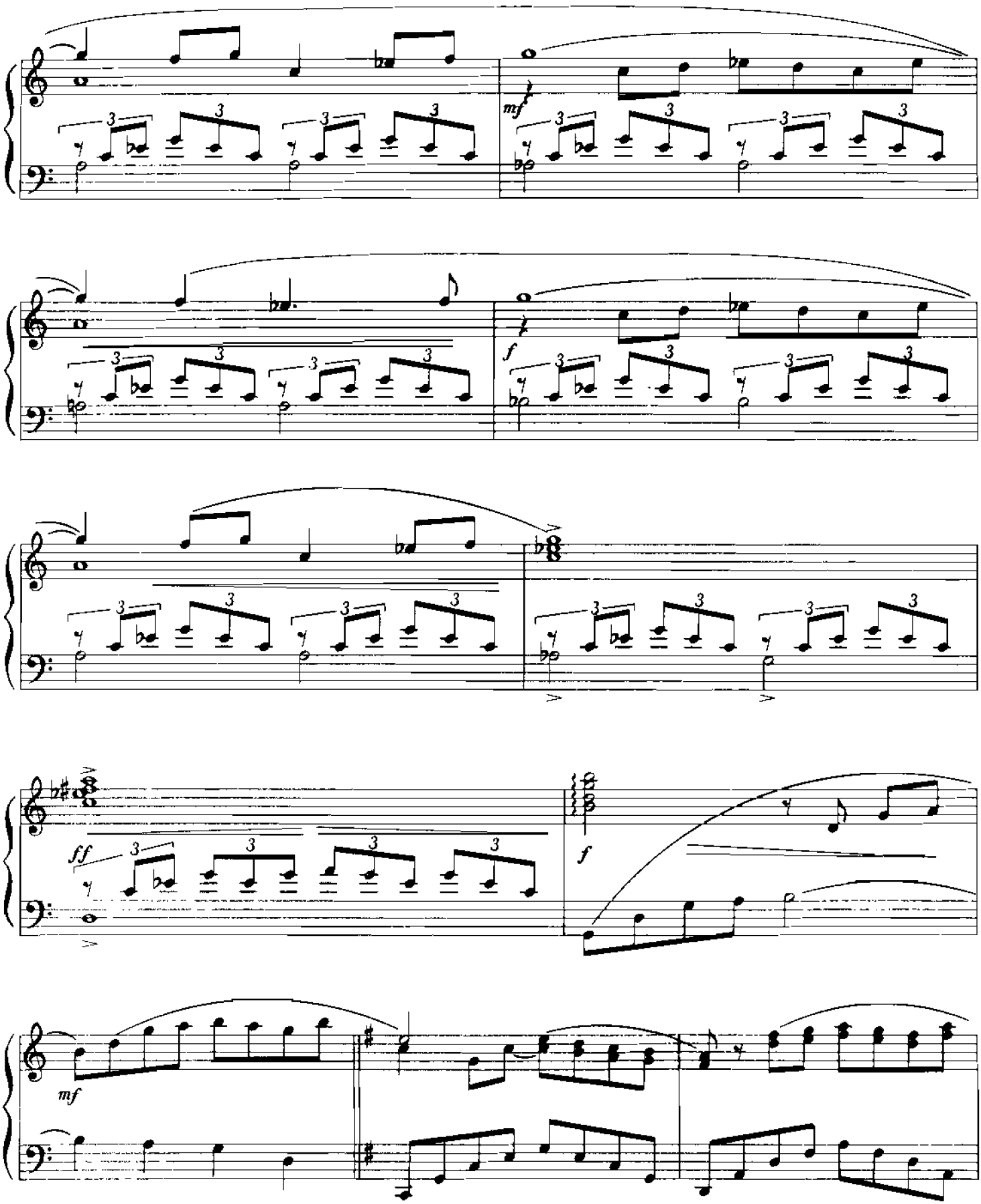
mf
f
ff
f
mf

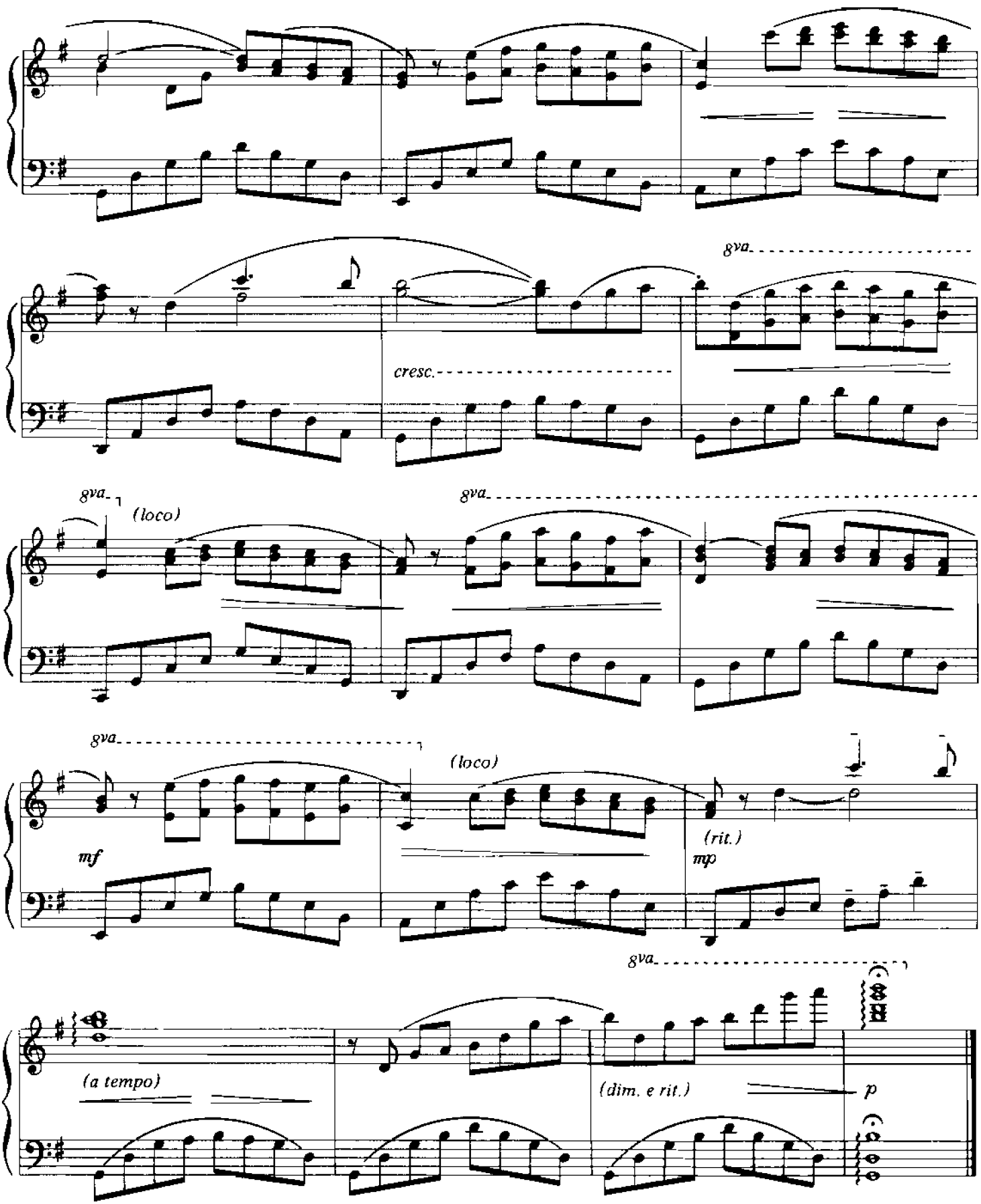
8va
cresc.
8va
(loco)
8va
8va
(loco)
mf
(rit.)
mp
8va
(a tempo)
(dim. e rit.)
p

From "THE SECRET GARDEN"

HOW COULD I EVER KNOW?

Lyrics by
MARSHA NORMAN

Music by
LUCY SIMON

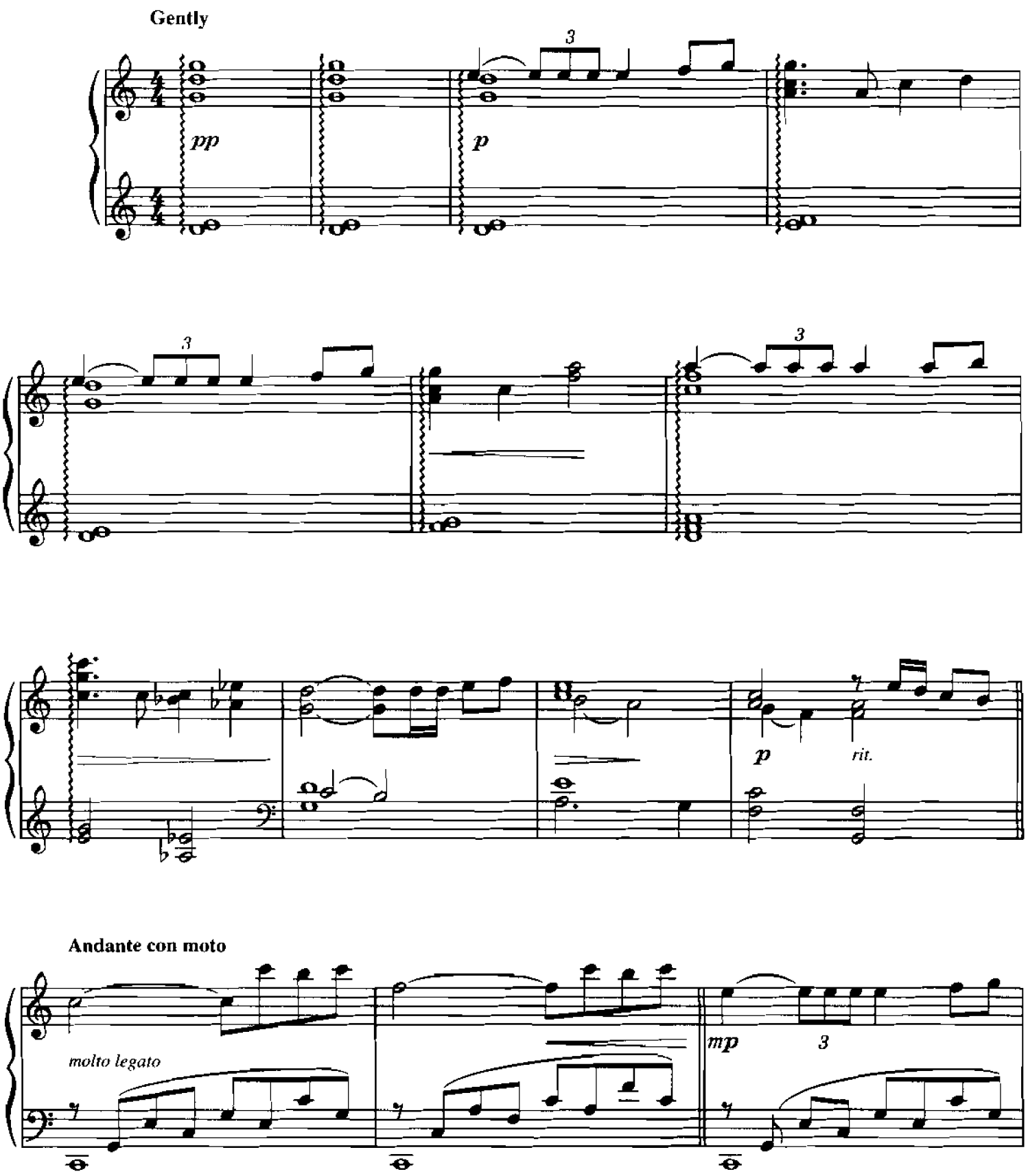

© 1991 ABCDE PUBLISHING LTD. and CALOUGIE MUSIC
All rights administered by WB MUSIC CORP.
All Rights Reserved

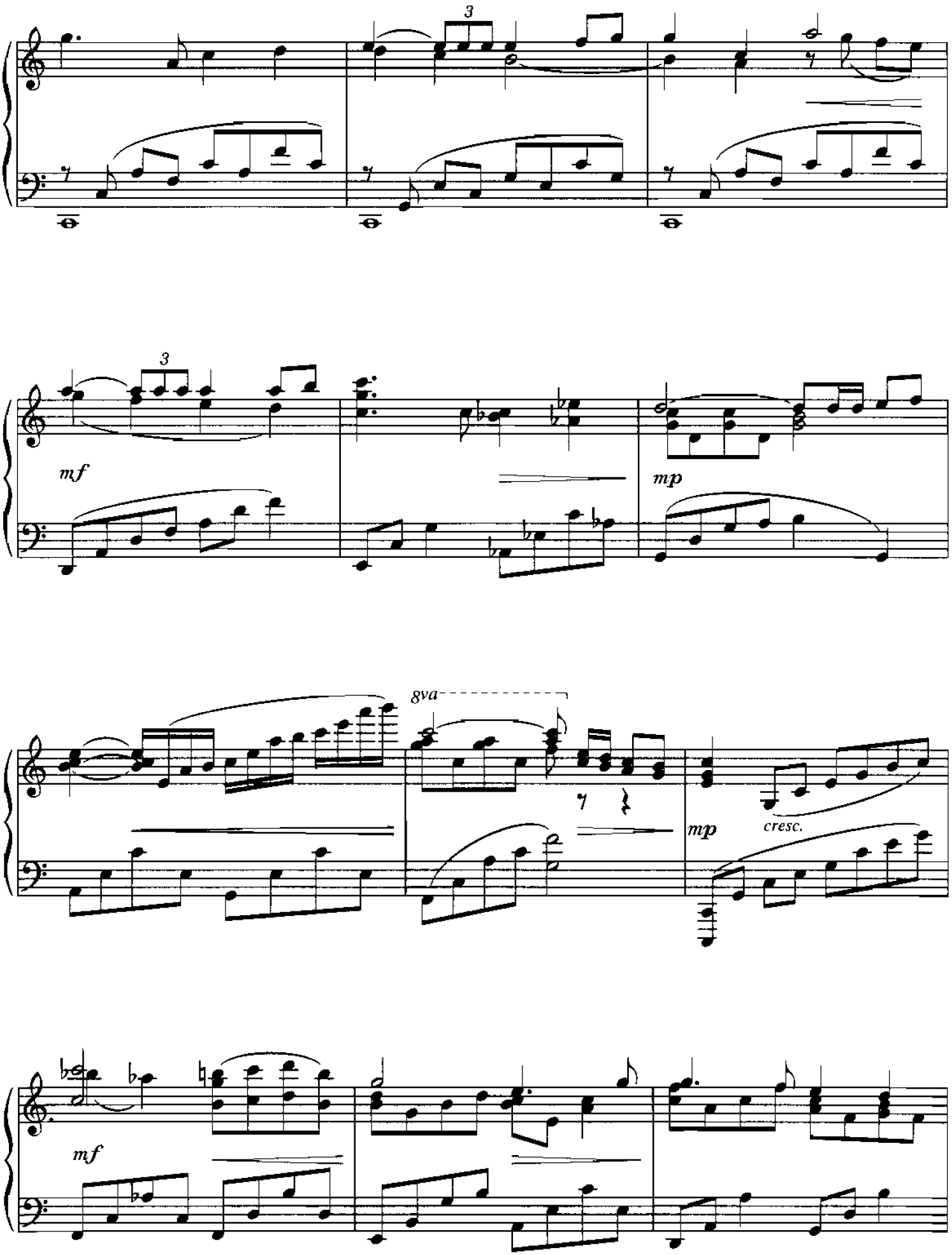
3
3
mf
mp
8va
mp
cresc.
mf

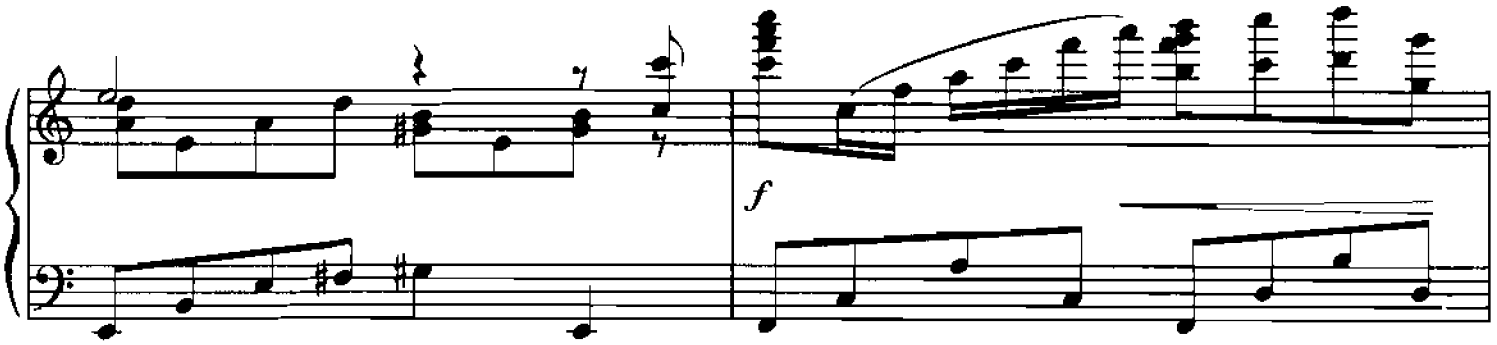
f

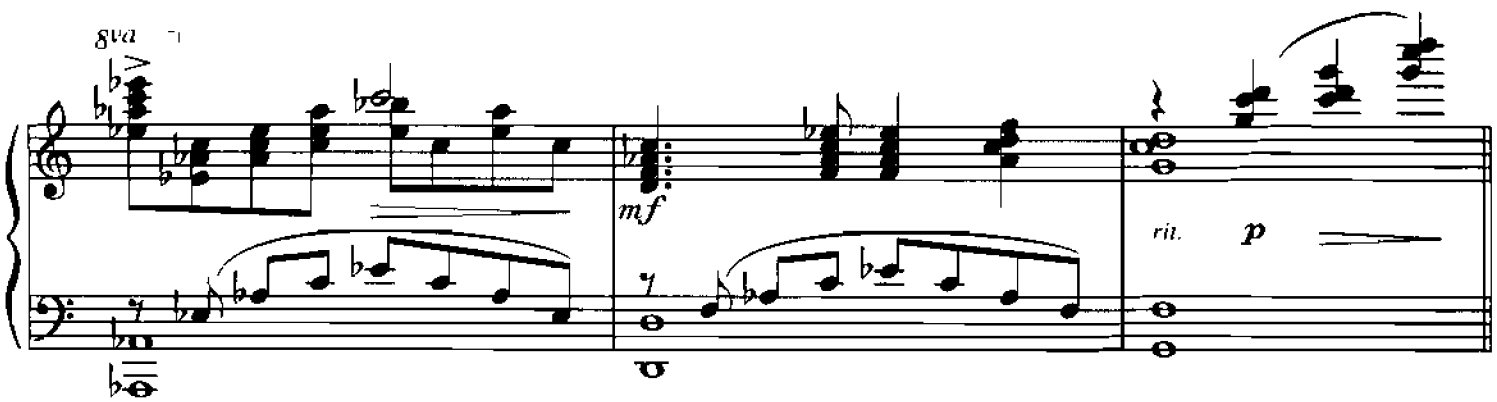
8va
mf
rit.
p

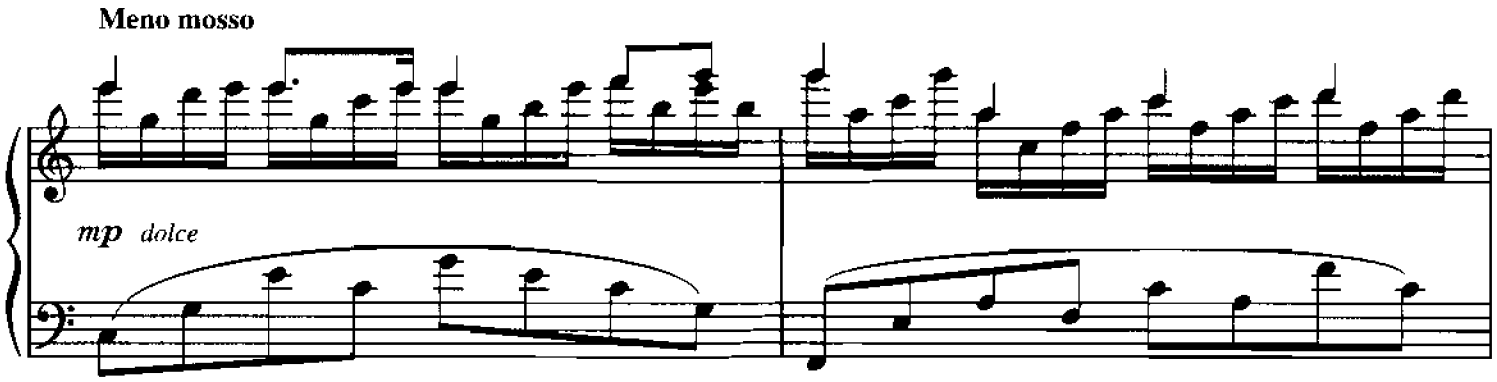
Meno mosso
mp dolce

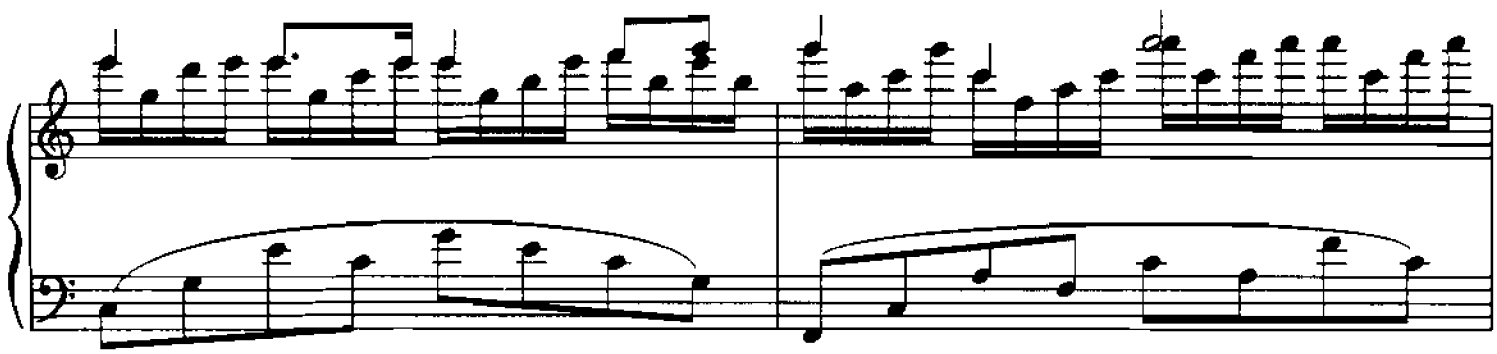

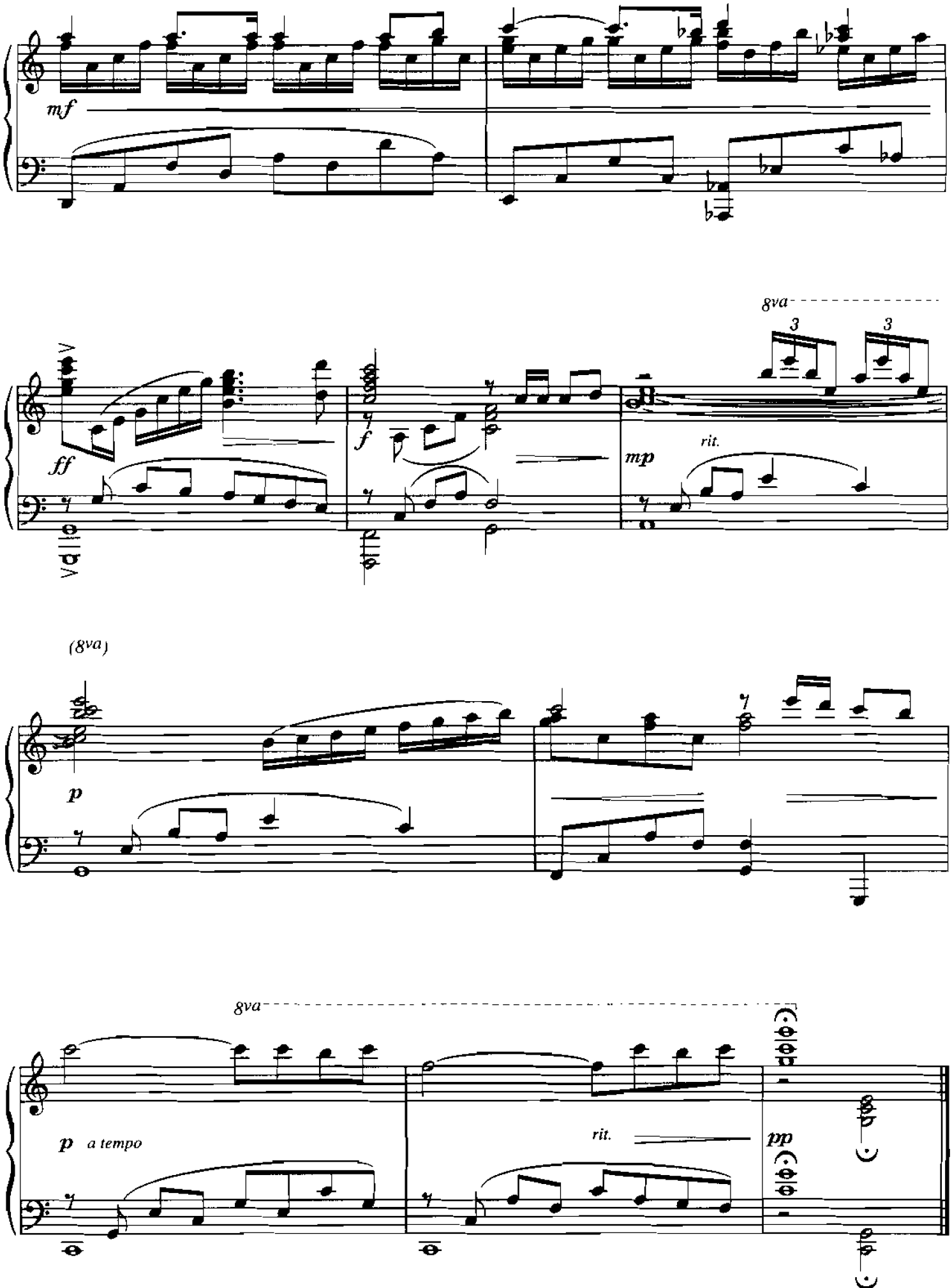
mf
8va
3
3
ff
f
mp
rit.
(8va)
p
8va
p a tempo
rit.
pp

HOW DO I LIVE

Words and Music by
DIANE WARREN

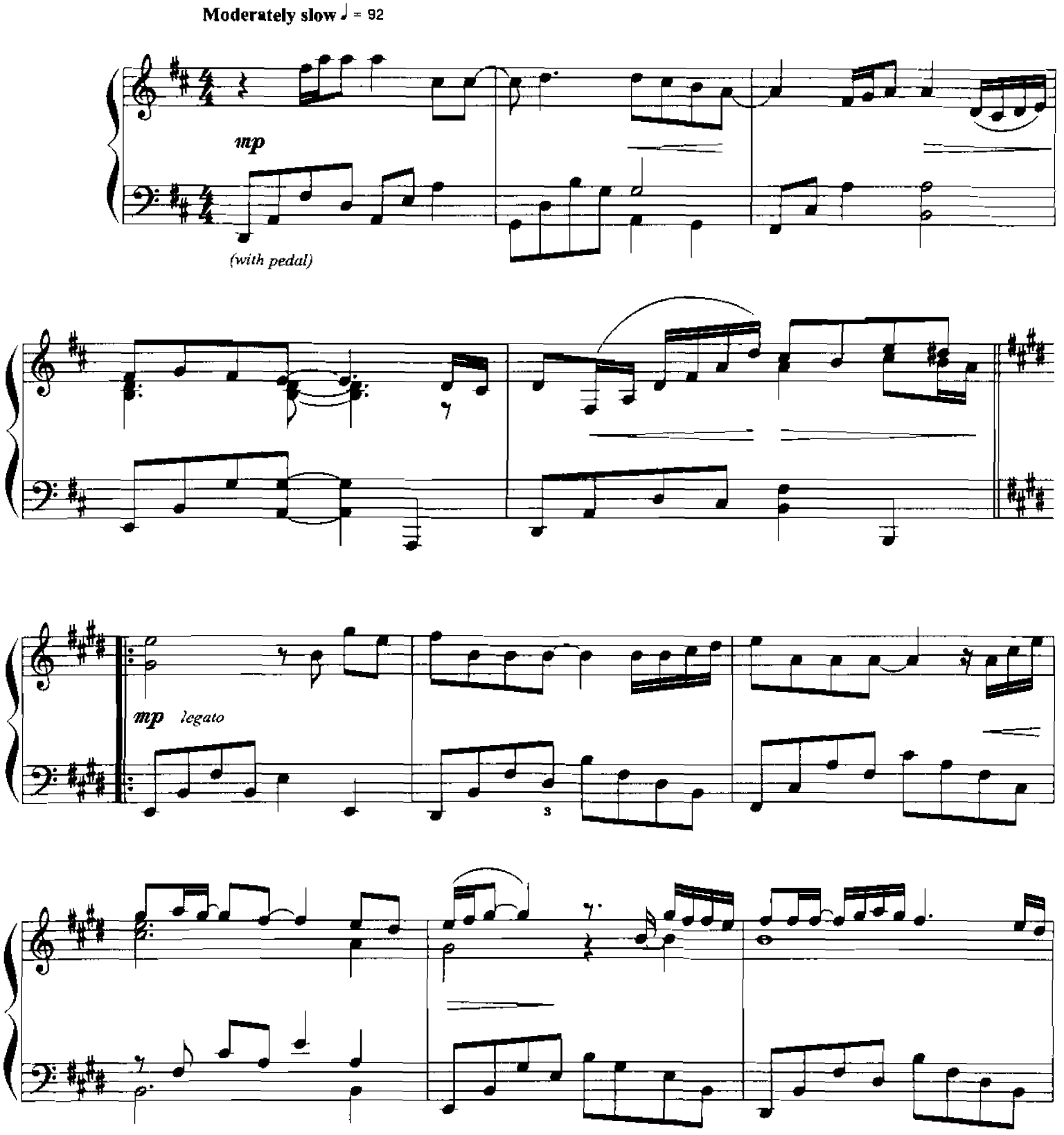

© 1997 REALSONGS (ASCAP)
All Rights Reserved

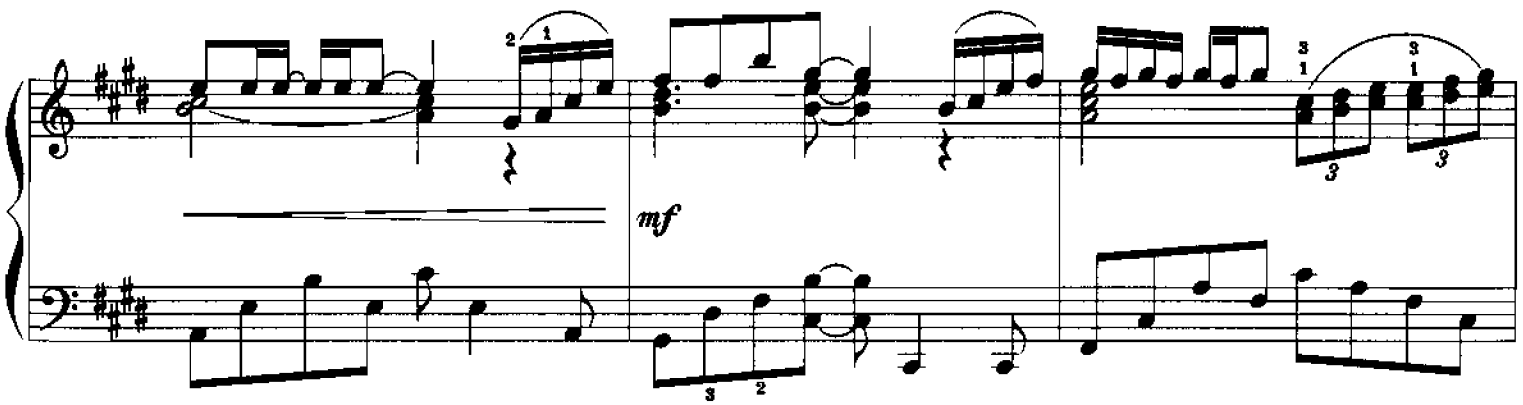
mf

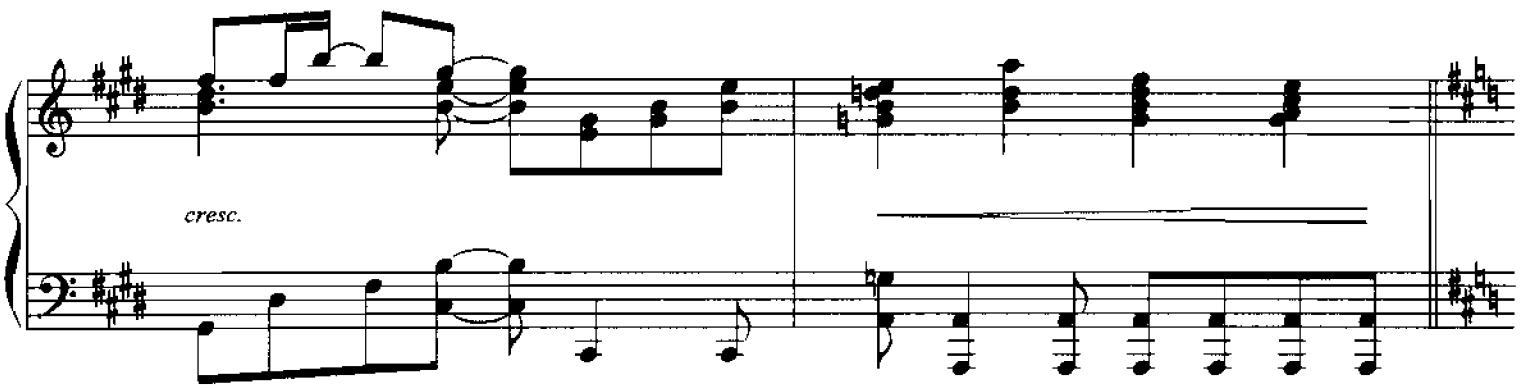
cresc.

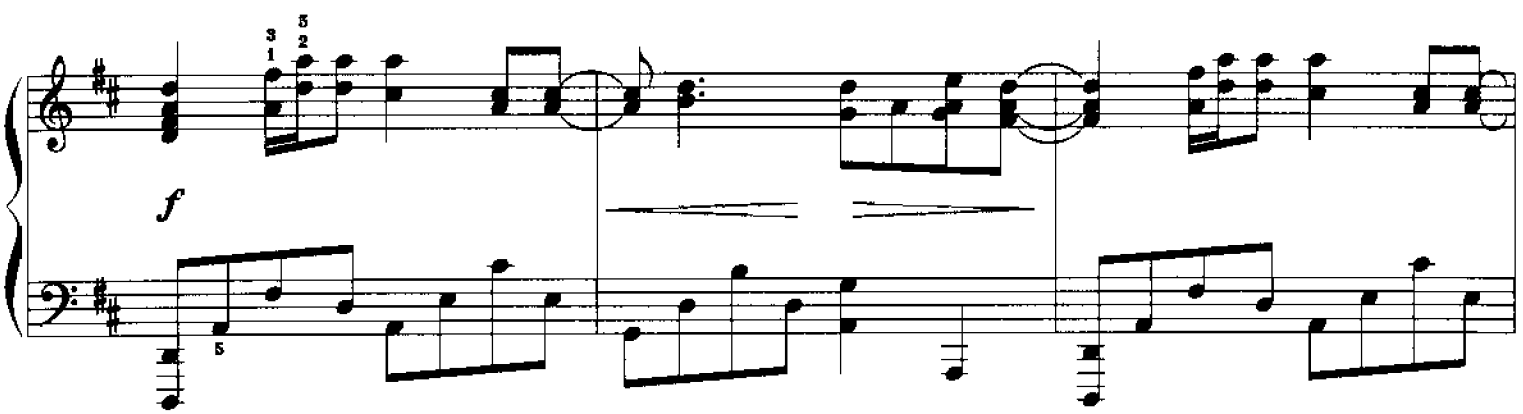
f

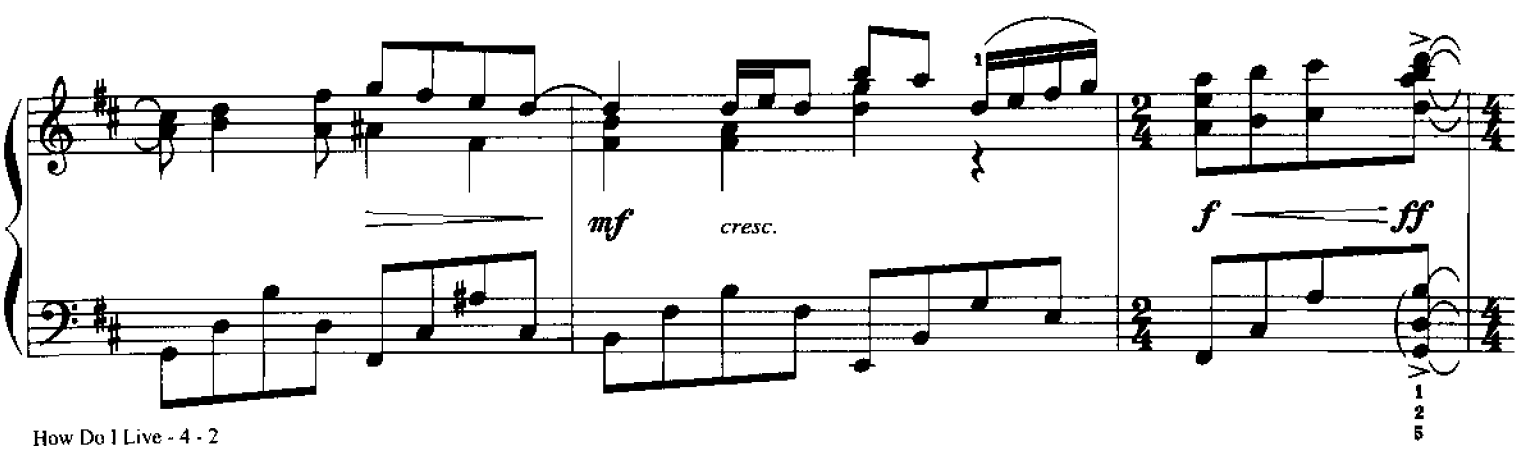
mf
cresc.
f
ff

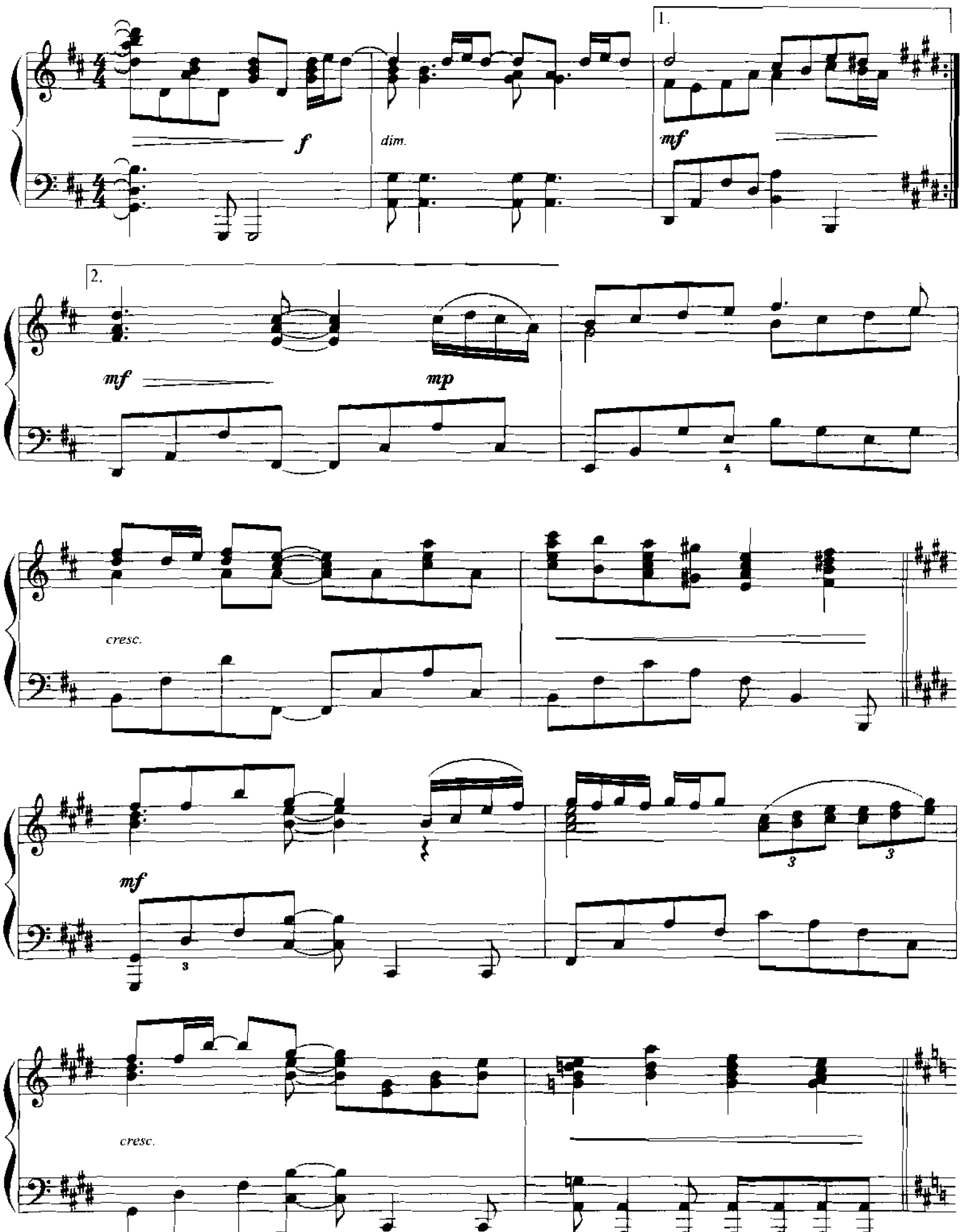
1.
f
dim.
mf
2.
mf
mp
cresc.
mf
3
3
3
cresc.

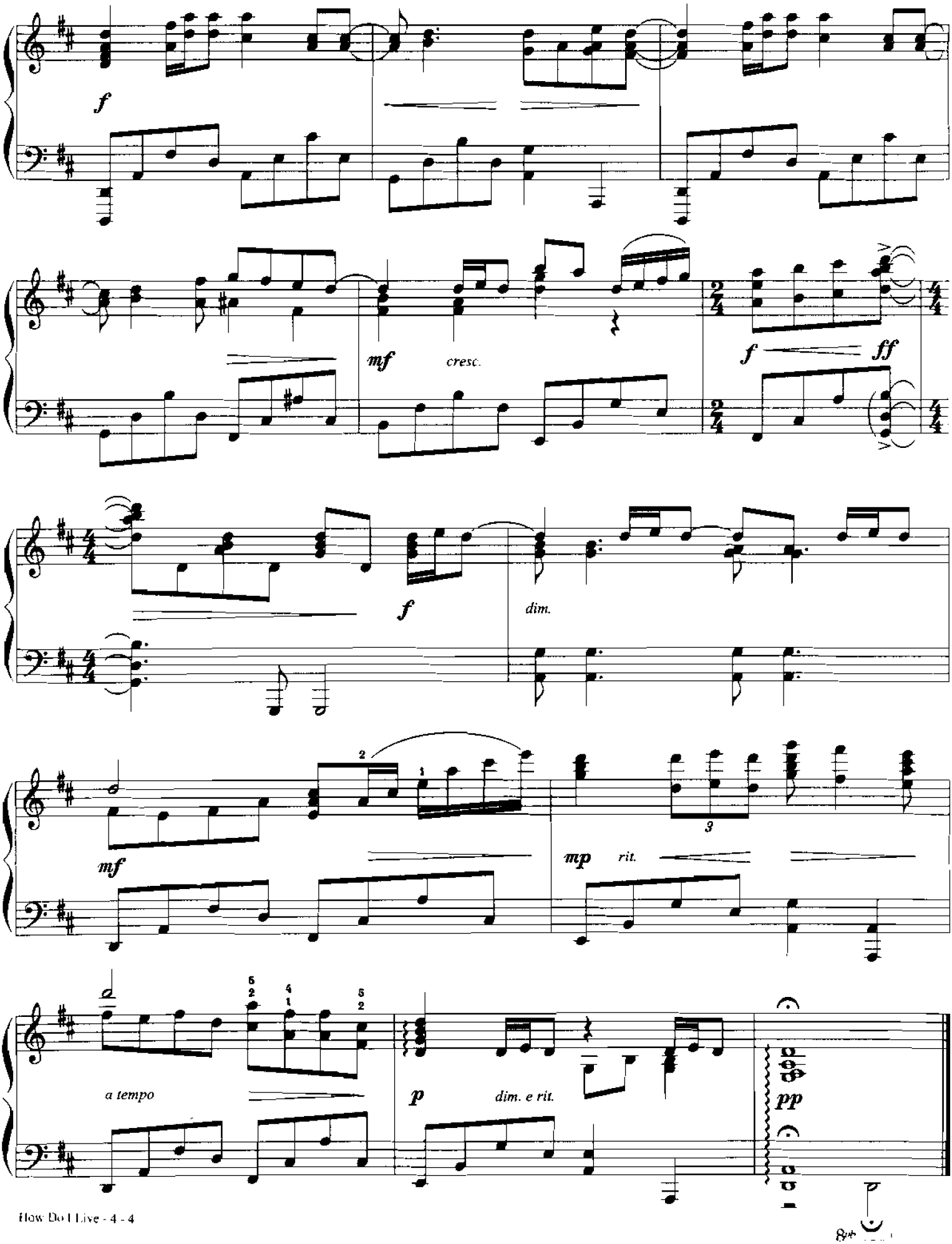
f
mf
cresc.
f
ff
f
dim.
mf
mp
rit.
a tempo
p
dim. e rit.
pp

I BELIEVE I CAN FLY

Words and Music by
R. KELLY

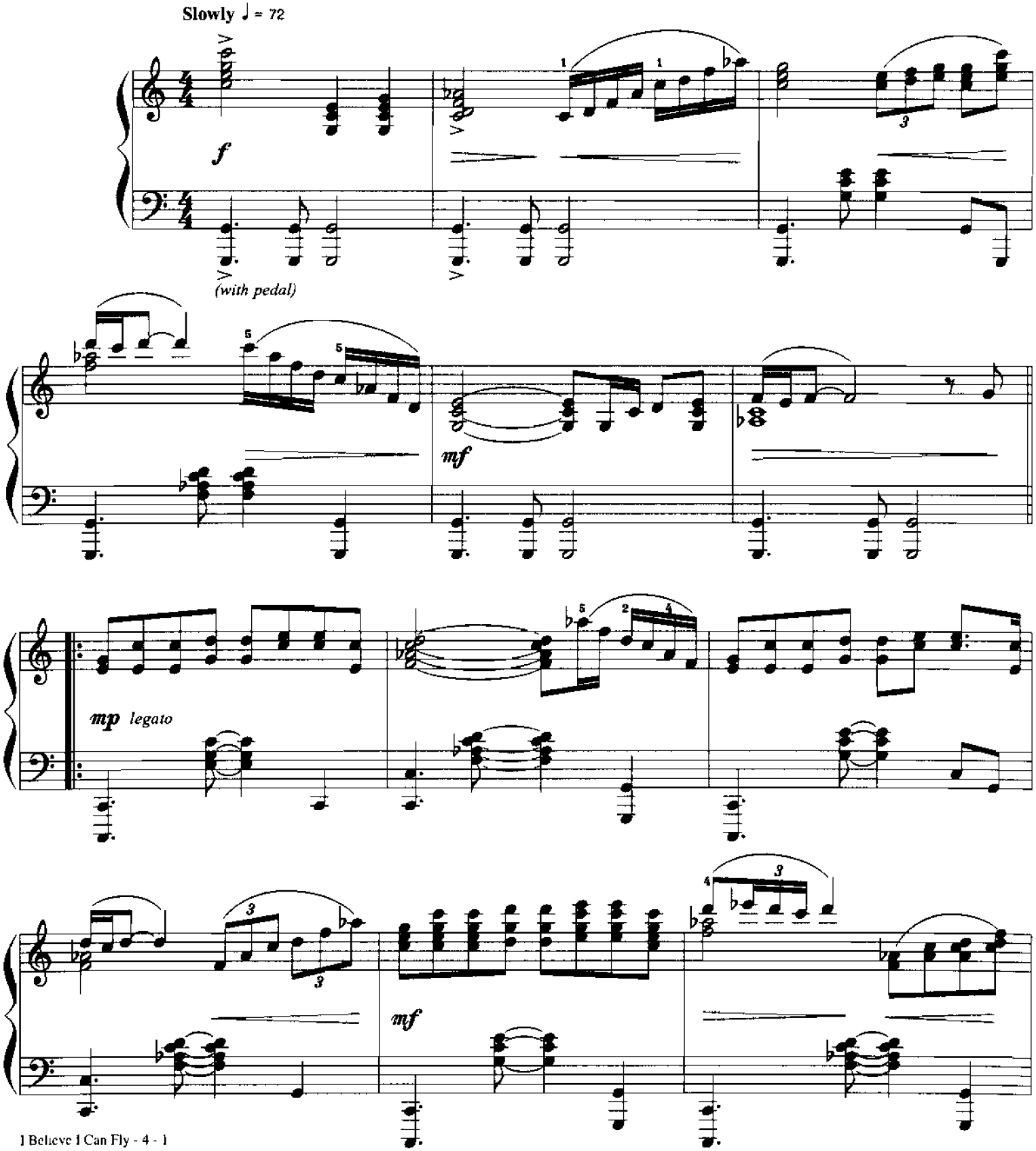

© 1996 ZOMBA SONGS INC./R. KELLY PUBLISHING, INC. (Adm. by ZOMBA SONGS INC.) (BMI)
All Rights Reserved

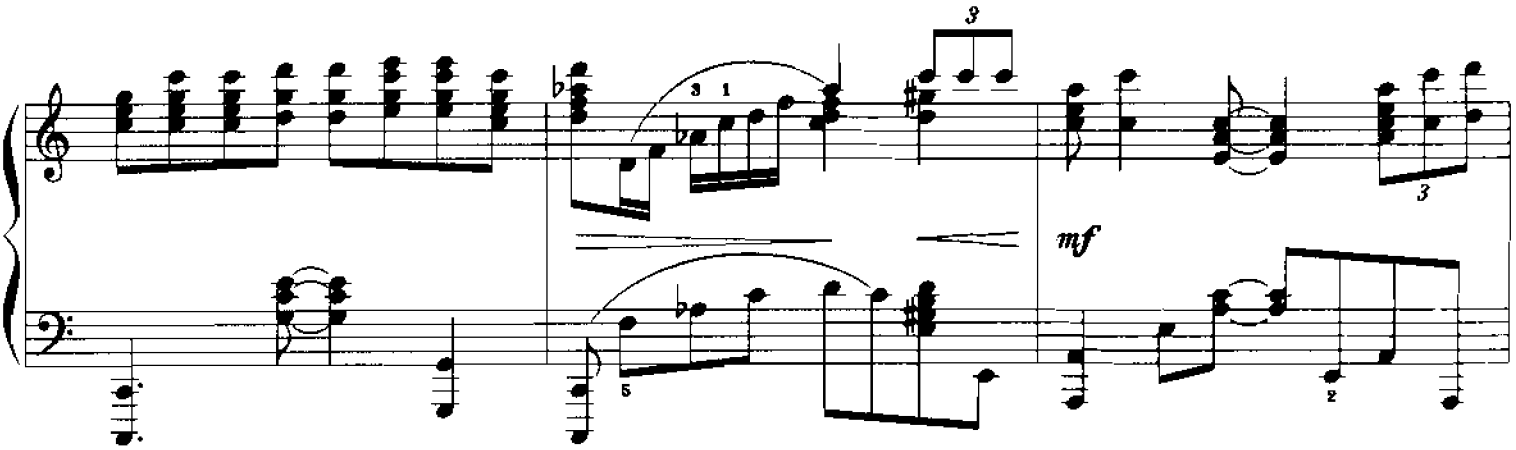
3
mf

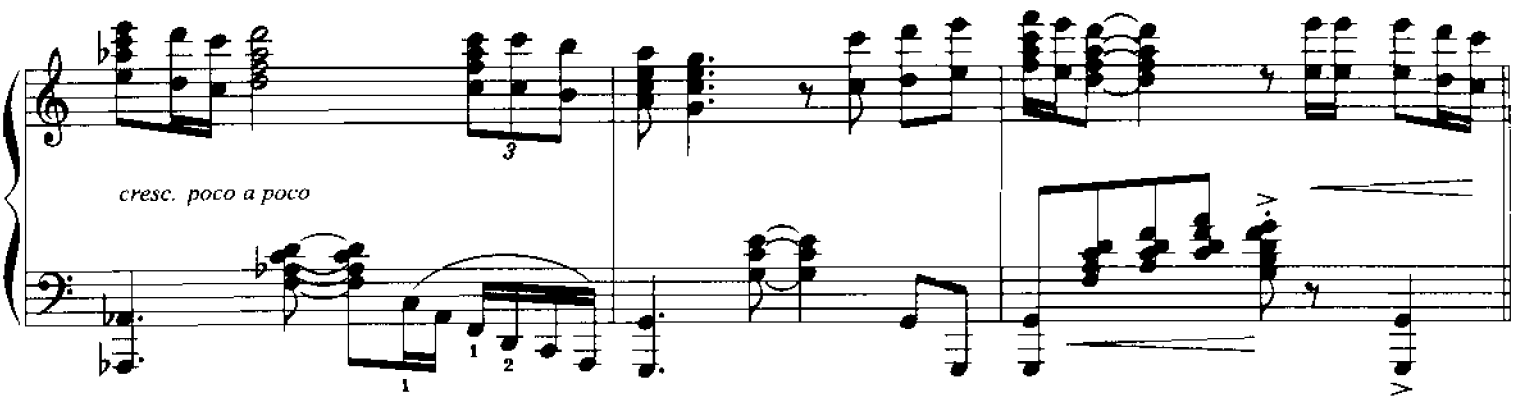
cresc. poco a poco

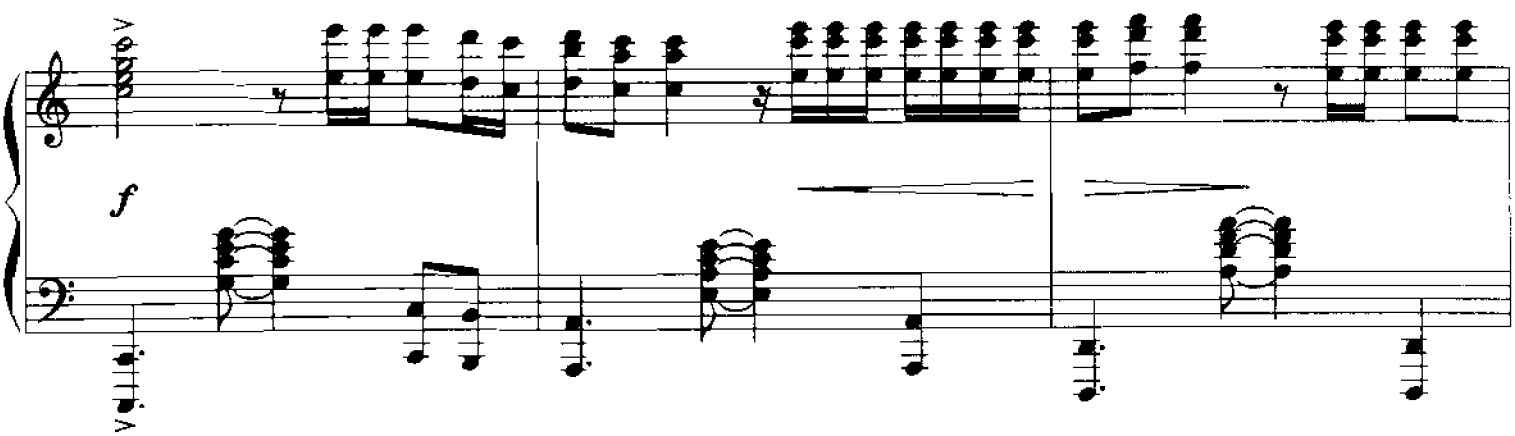
f

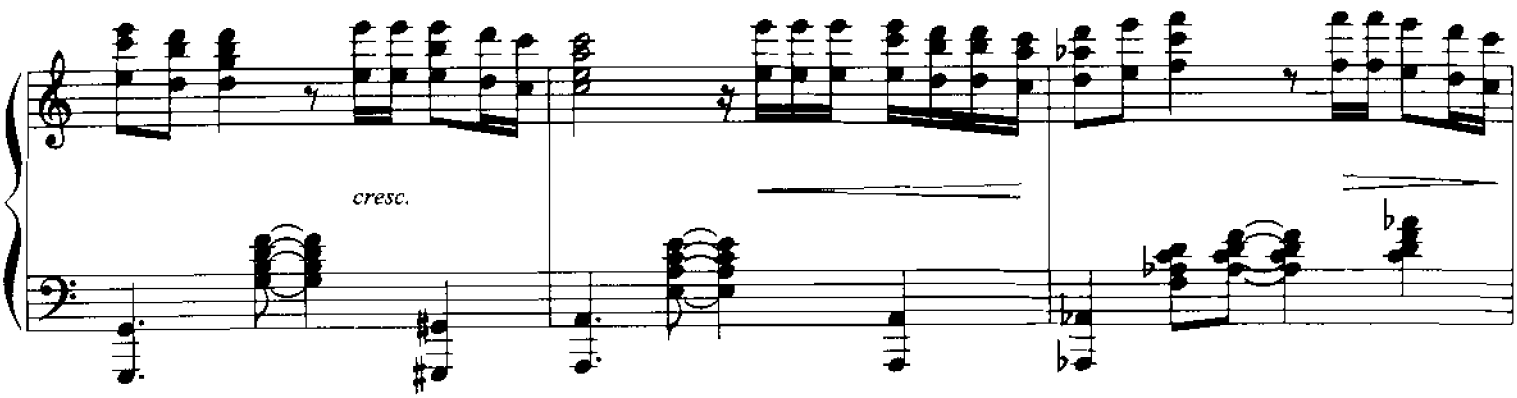
cresc.

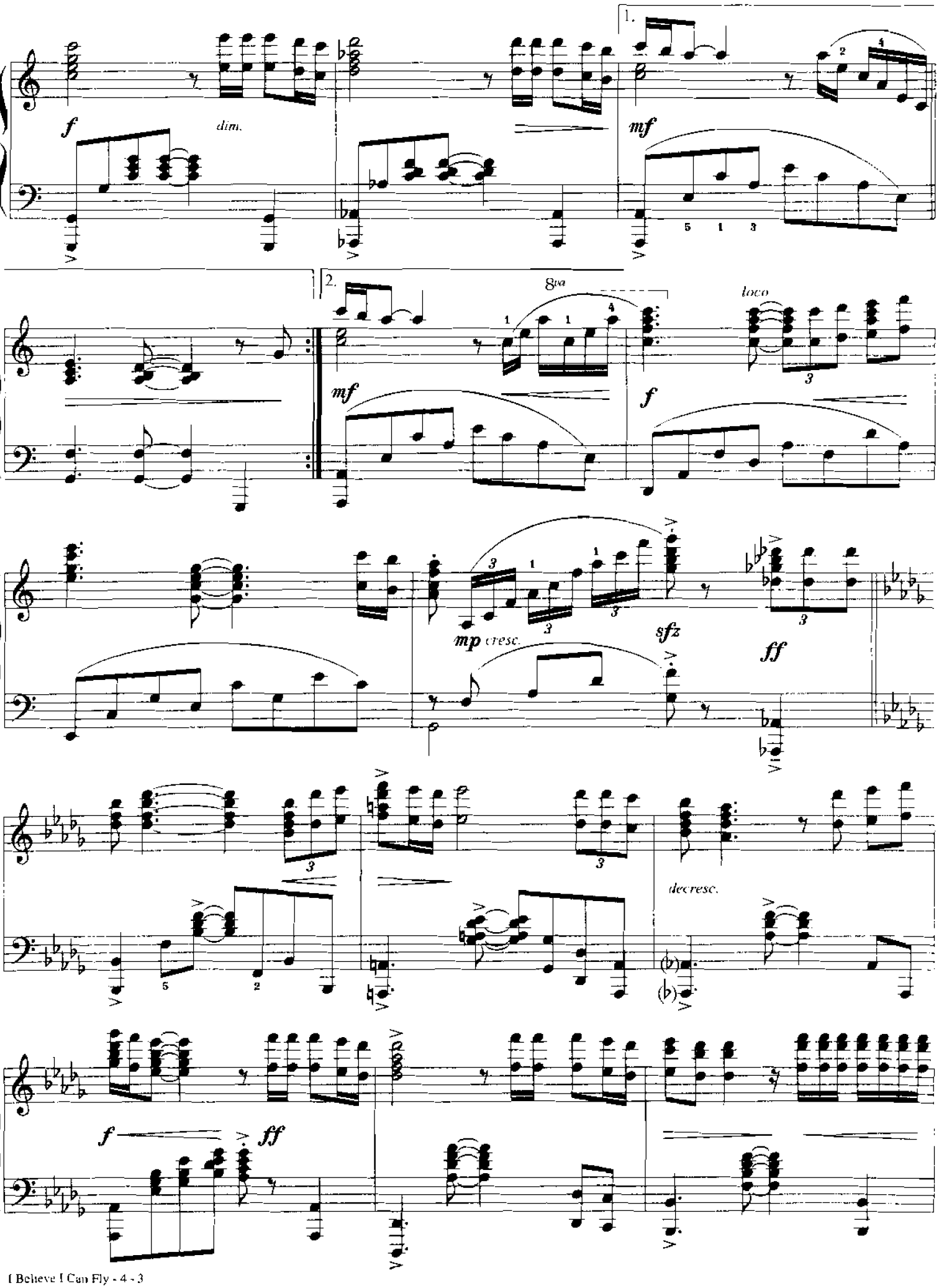
1.
f
dim.
mf
2.
8va
loco
mf
f
mp cresc.
sfz
ff
decresc.
f
ff

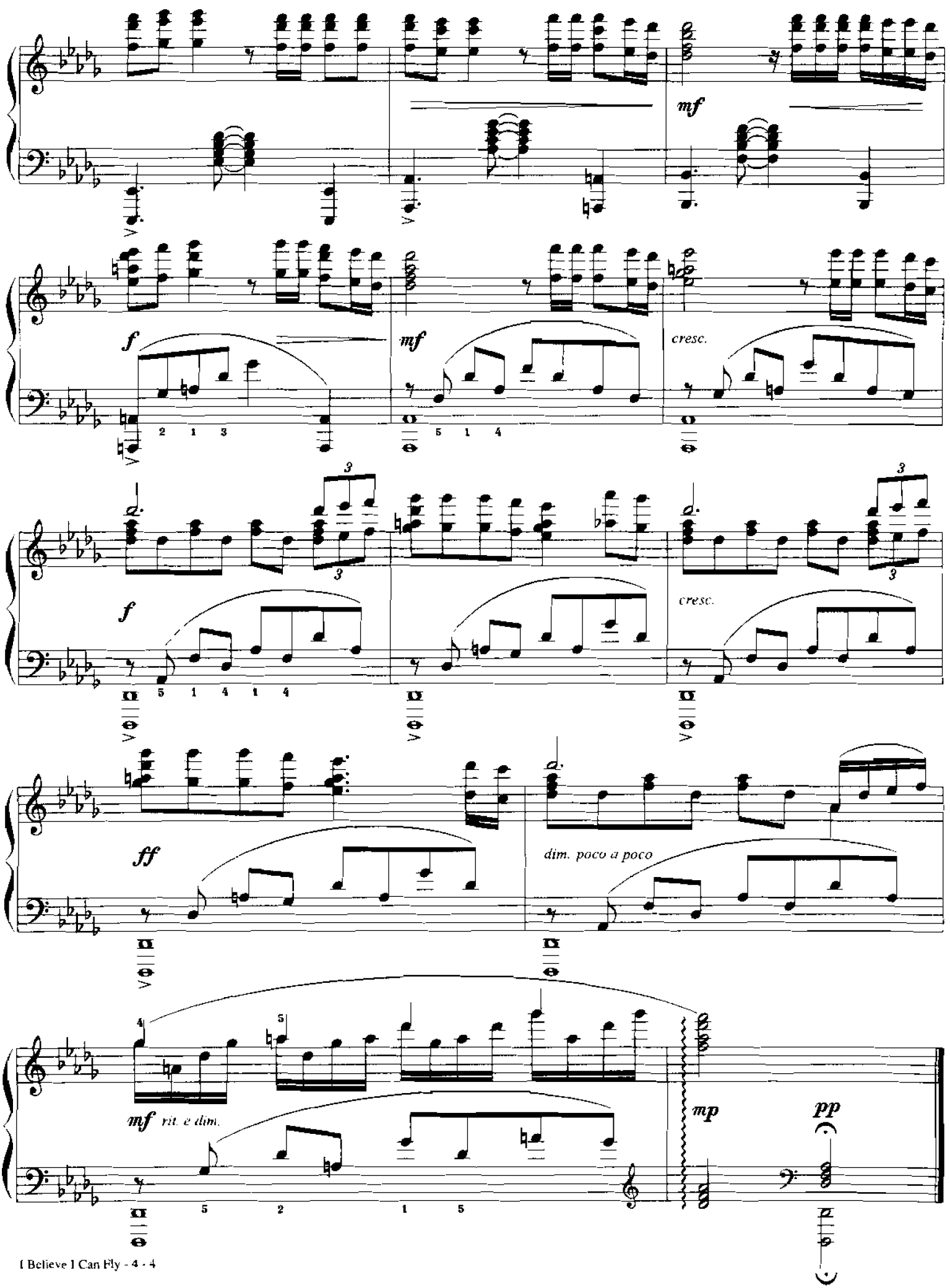
mf
f
mf
cresc.
f
cresc.
ff
dim. poco a poco
mf rit. e dim.
mp
pp

From the Warner Bros. Motion Picture "BEST FRIENDS"

HOW DO YOU KEEP THE MUSIC PLAYING?

Words by
ALAN and MARILYN BERGMAN

Music by
MICHEL LEGRAND

Moderate ballad

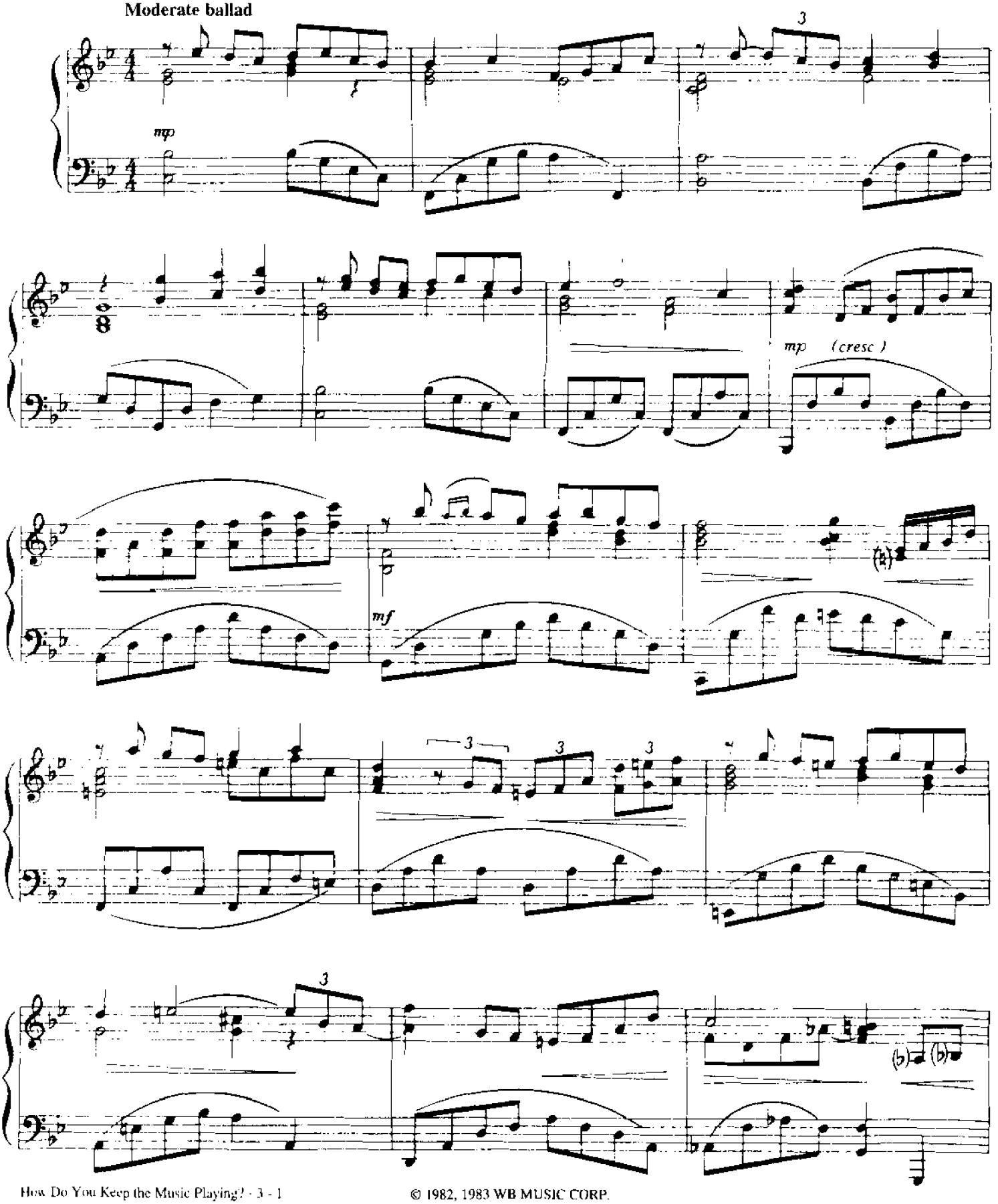

© 1982, 1983 WB MUSIC CORP.
All Rights Reserved

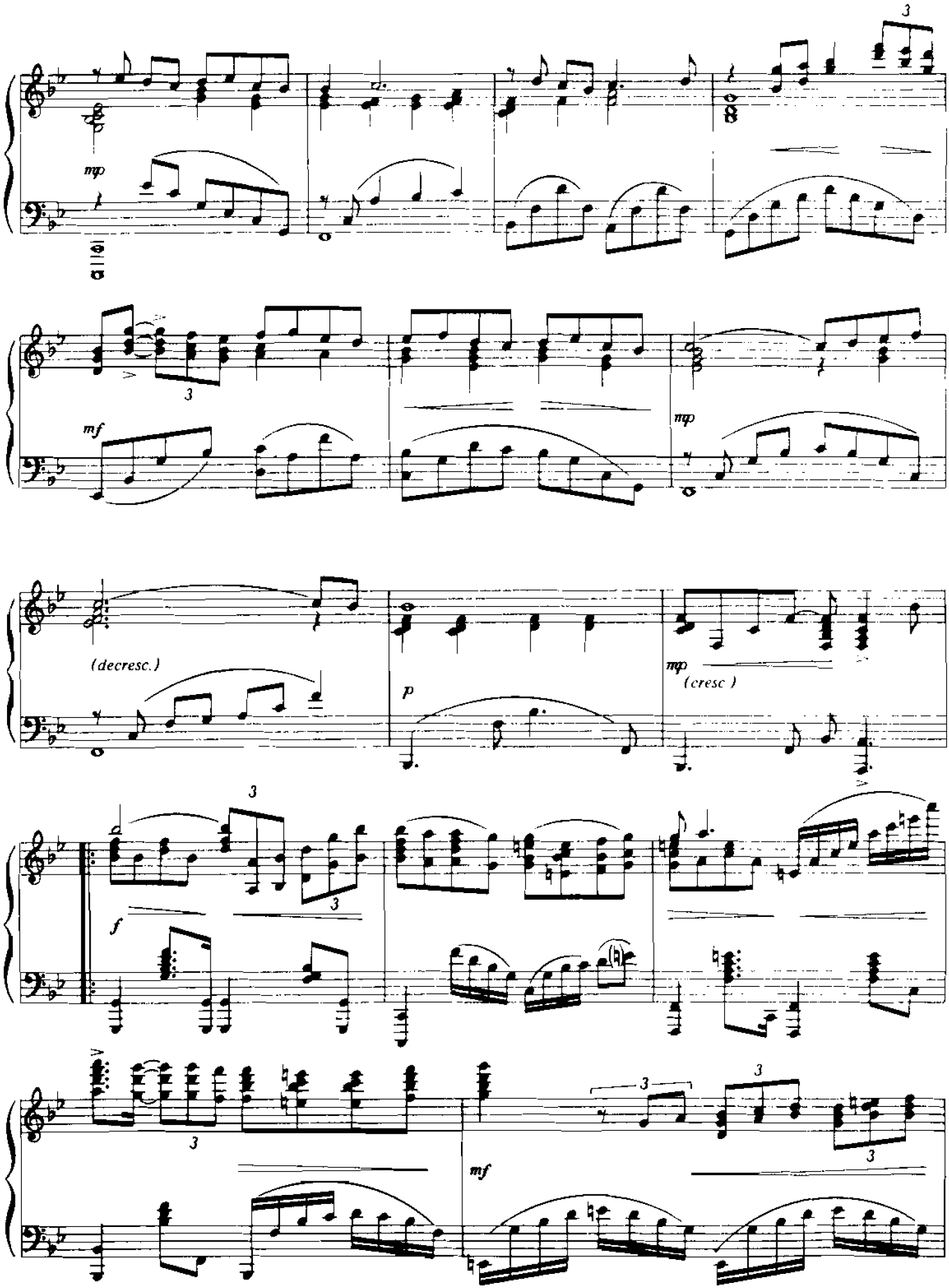
mp
mf
mp
(decresc.)
p
mp
(cresc.)
f
mf

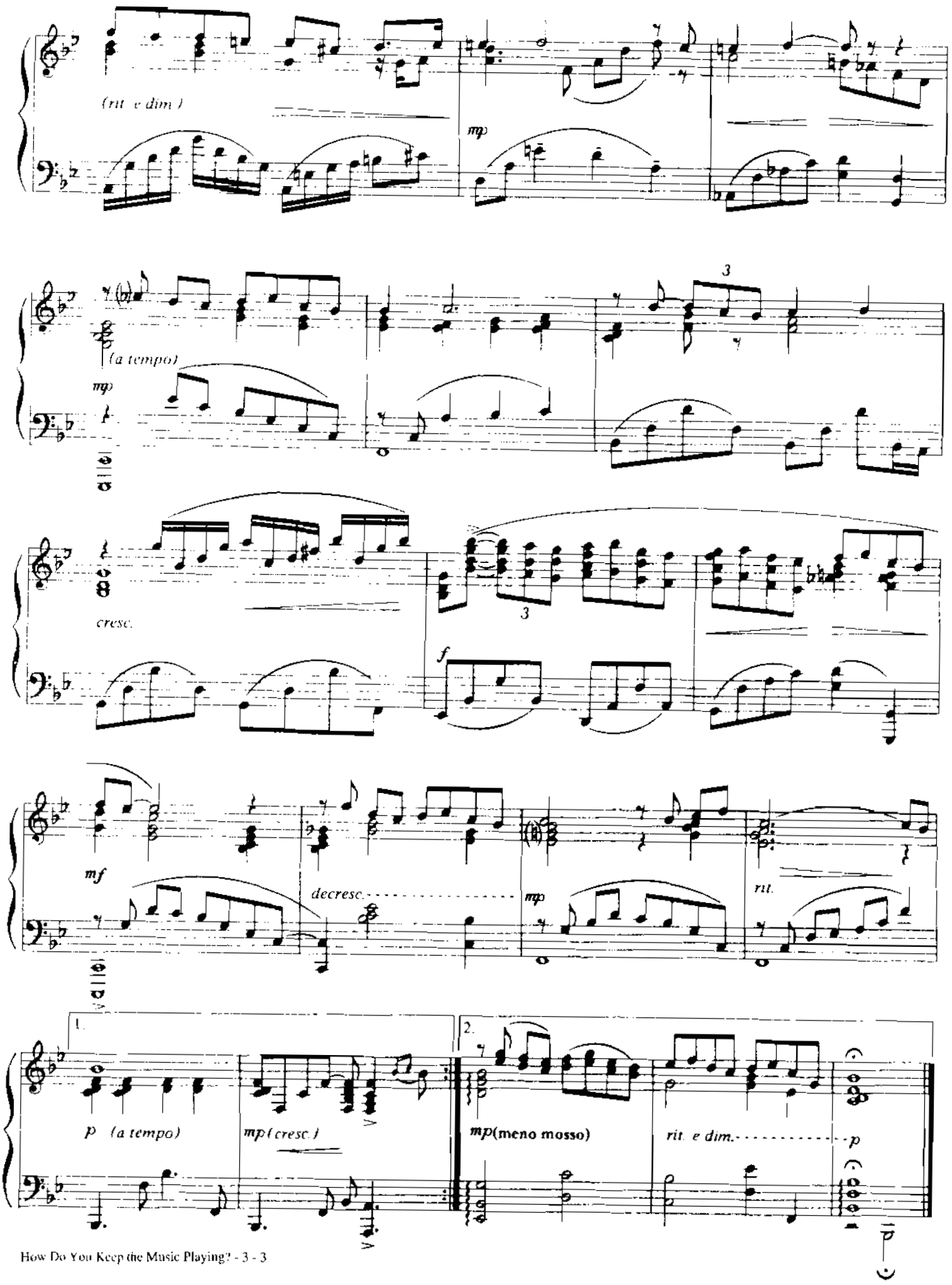
(rit. e dim.)
mp
(a tempo)
mp
cresc.
f
mf
decresc.
mp
rit.
1.
2.
p (a tempo)
mp (cresc.)
mp (meno mosso)
rit. e dim.
p

(EVERYTHING I DO) I DO IT FOR YOU

Lyrics and Music by
BRYAN ADAMS, R.J. LANGE and M. KAMEN

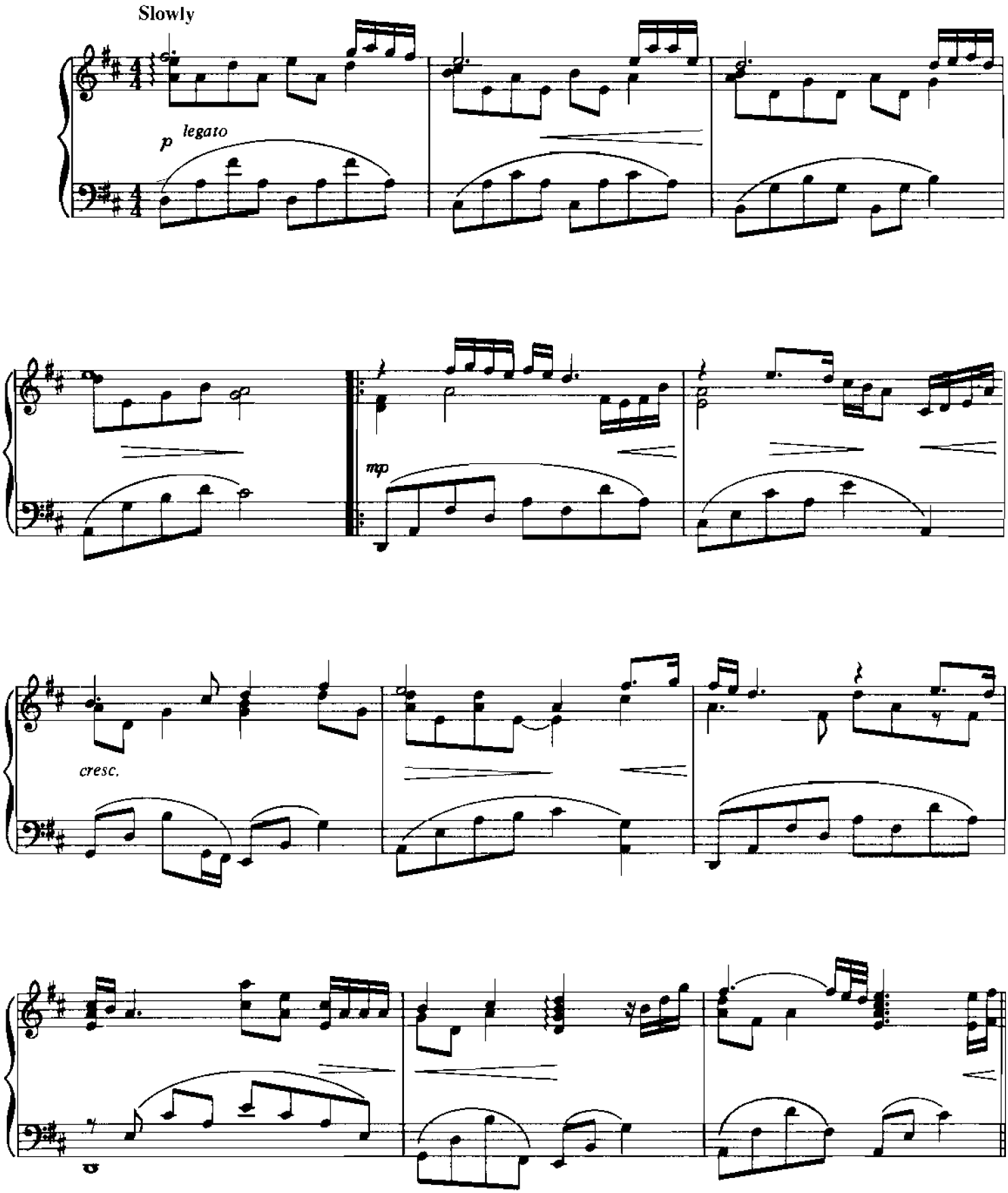

© 1991 ALMO MUSIC CORP. and BADAMS MUSIC
and ZOMBA PUBLISHING (ASCAP) and ZACHARY CREEK MUSIC, INC. (BMI)
All Rights Reserved

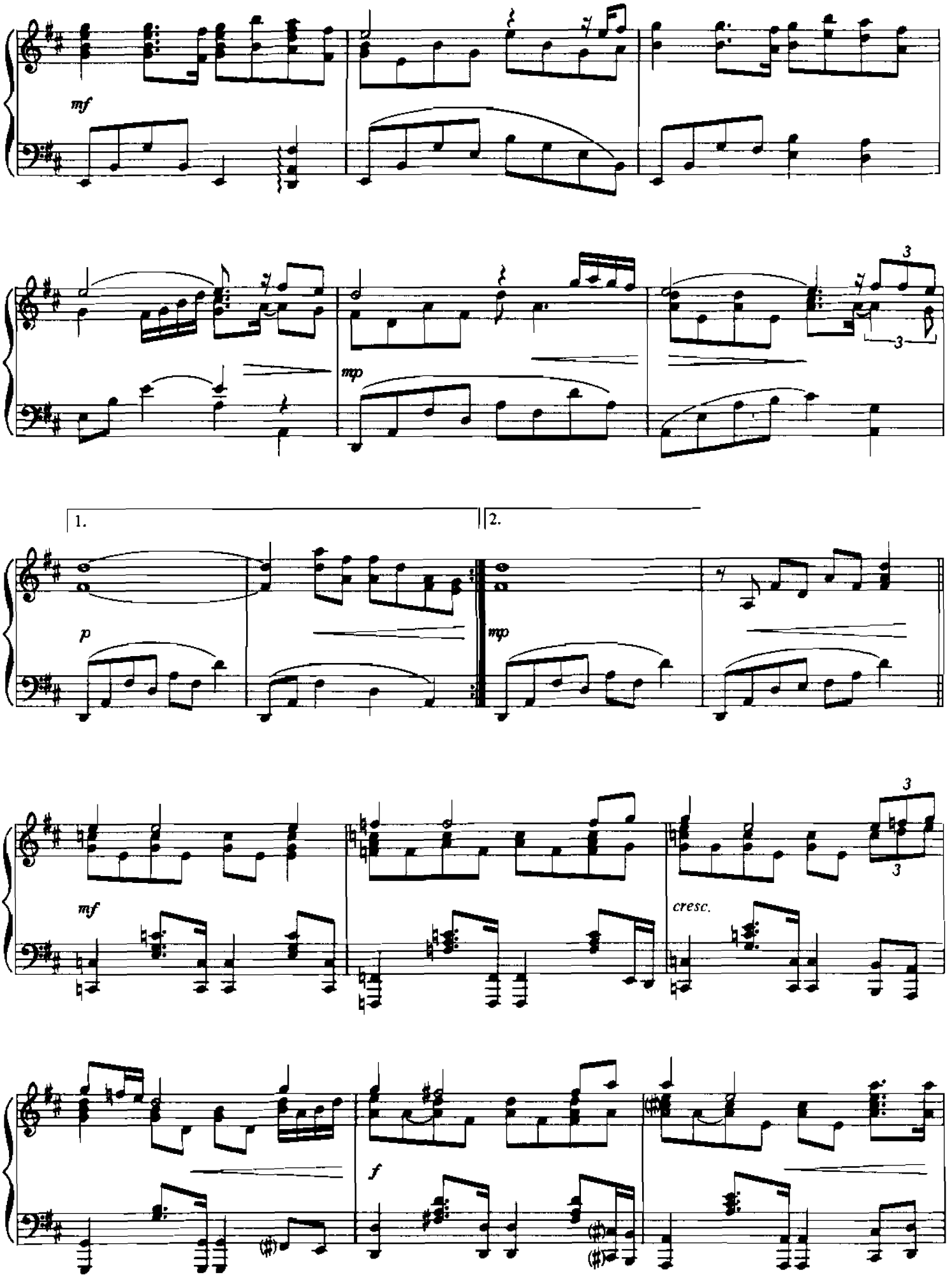
mf
mp
3
3
1.
2.
p
mp
mf
3
3
cresc.
f

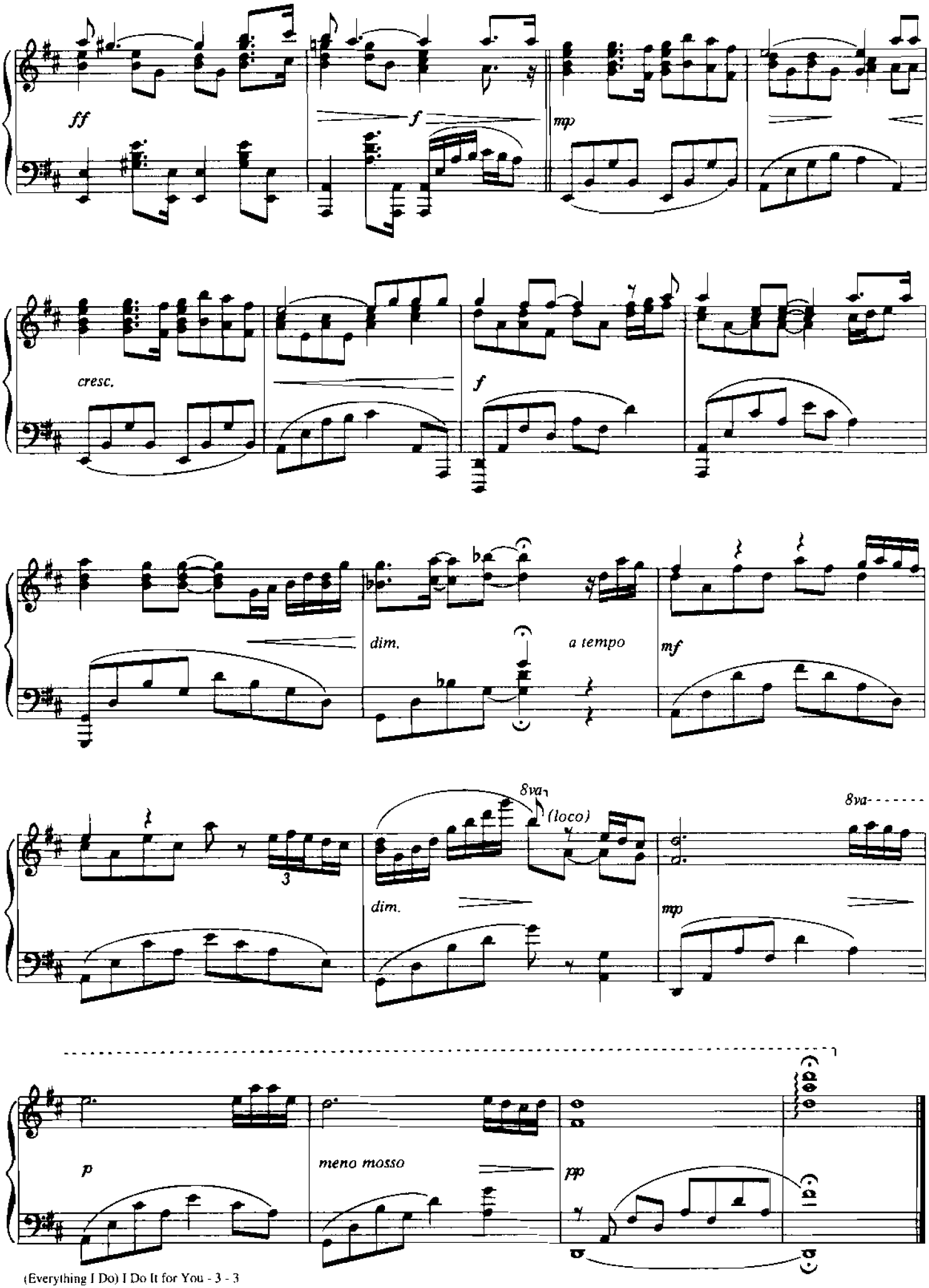
ff
f
mp
cresc.
f
dim.
a tempo
mf
8va
(loco)
8va
3
dim.
mp
p
meno mosso
pp

I CAN LOVE YOU LIKE THAT

Wods and Music by
STEVE DIAMOND, MARIBETH DERRY
and JENNIFER KIMBALL

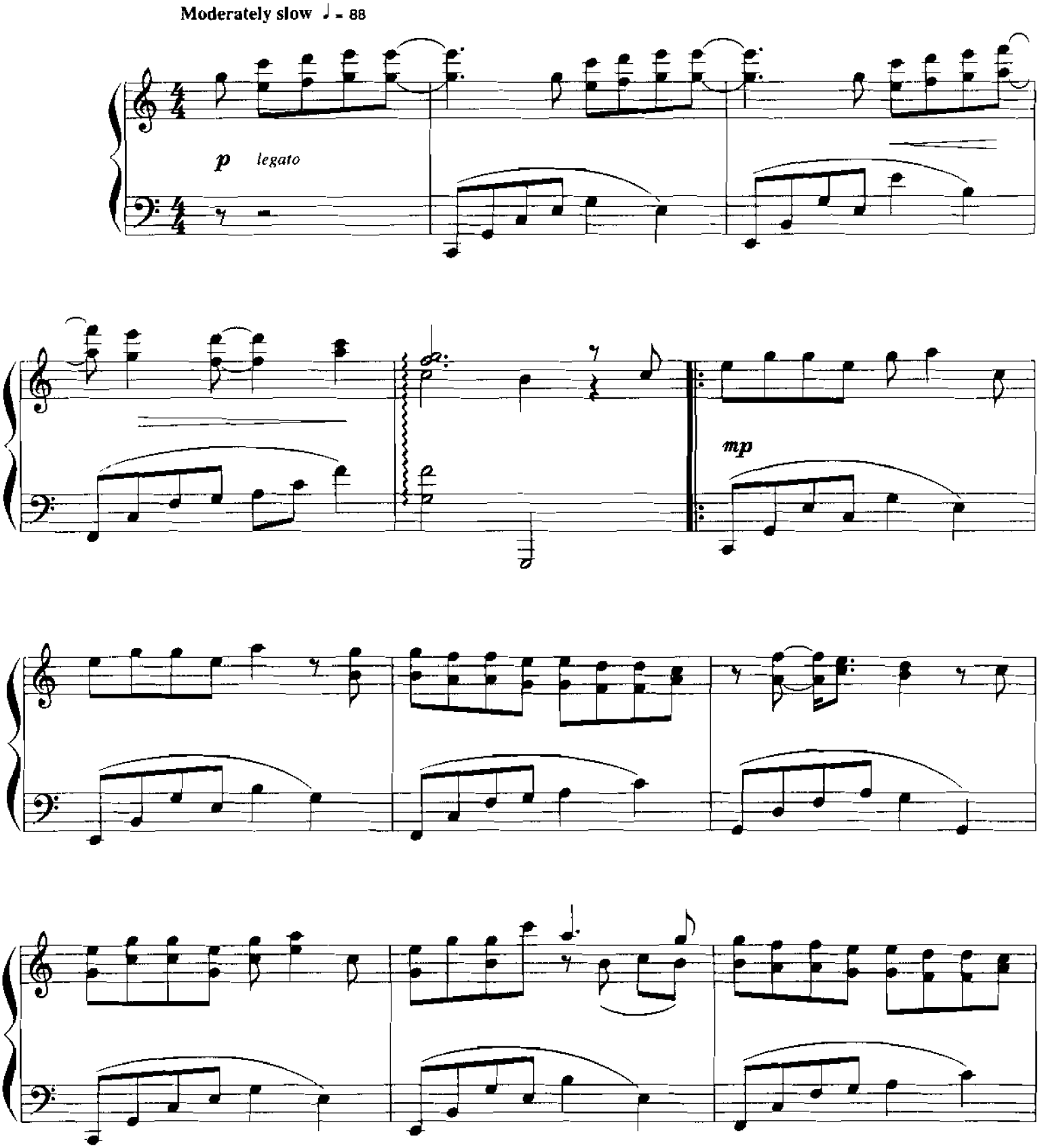

© 1995 DIAMOND CUTS, CRITERION MUSIC CORP., WINDSWEPT PACIFIC ENTERTAINMENT CO., d/b/a FULL KEEL MUSIC CO.,
SECOND WAVE MUSIC and FRIENDS AND ANGELS MUSIC
All Rights in the U.S. and Canada Administered by WONDERLAND MUSIC COMPANY, INC.
All Rights on behalf of SECOND WAVE MUSIC and FRIENDS AND ANGELS MUSIC Administered by FULL KEEL MUSIC CO.
All Rights Reserved

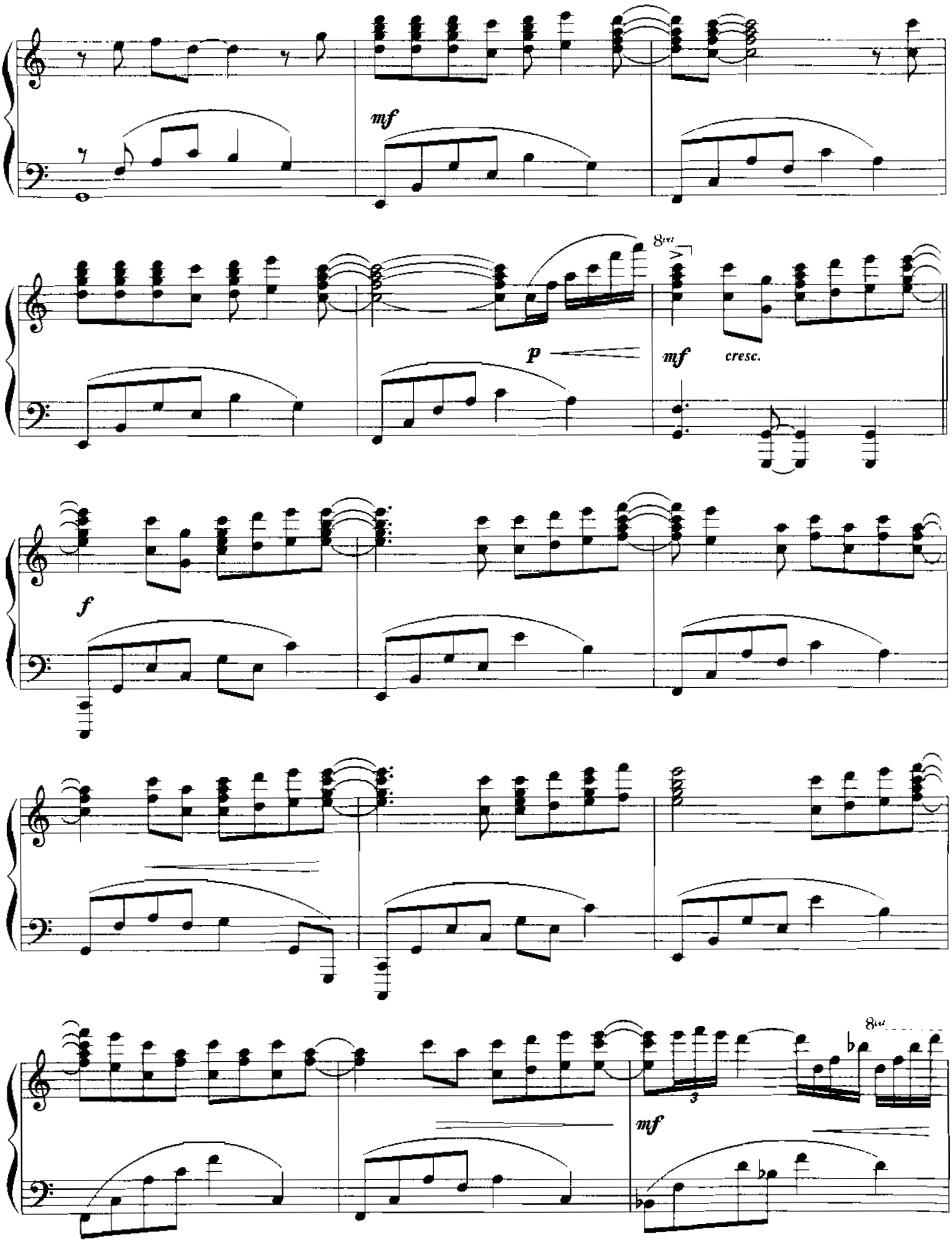
mf
8va
p
mf
cresc.
f
8va
3
mf

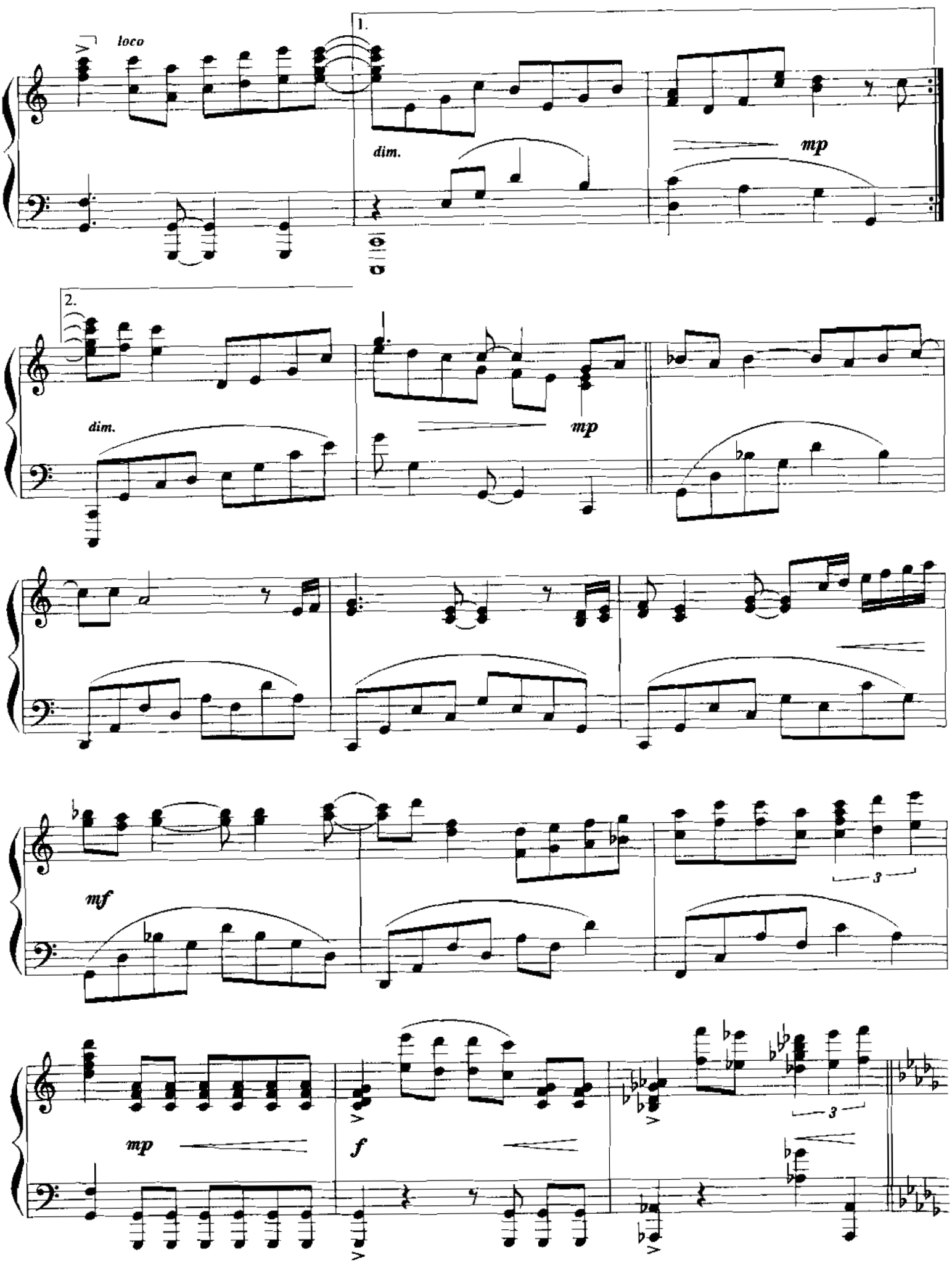
loco
1.
dim.
mp
2.
dim.
mp
mf
3
mp
f
3

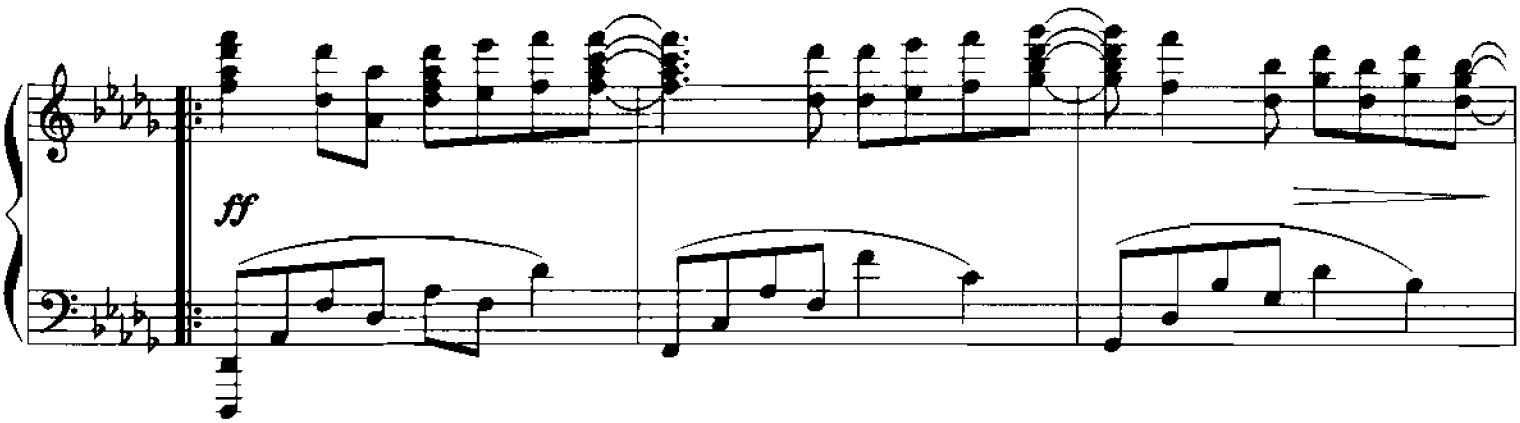
ff

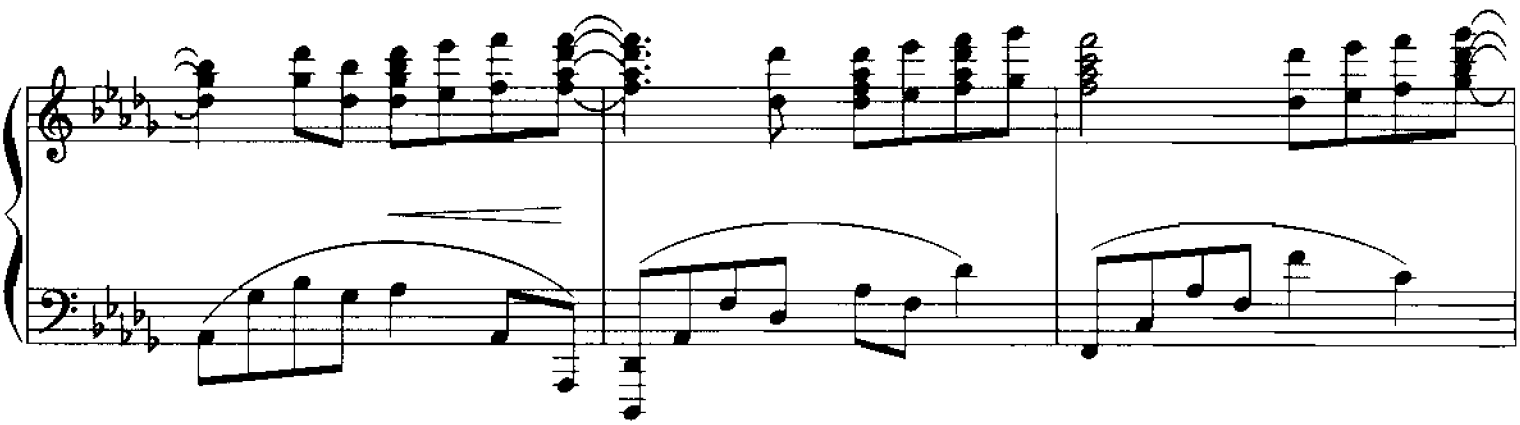

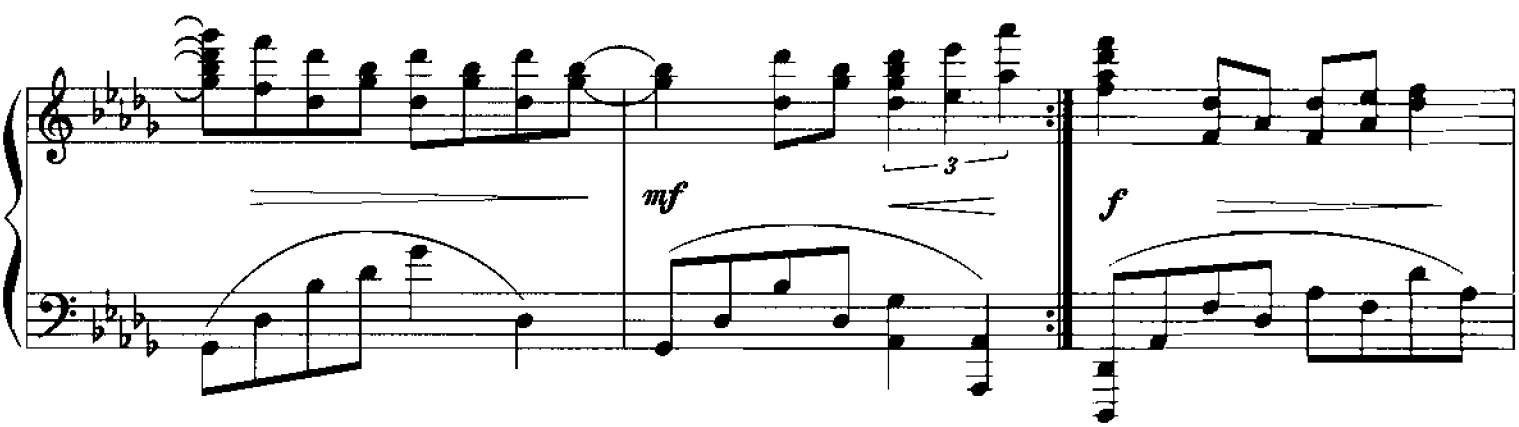
3
mf
f

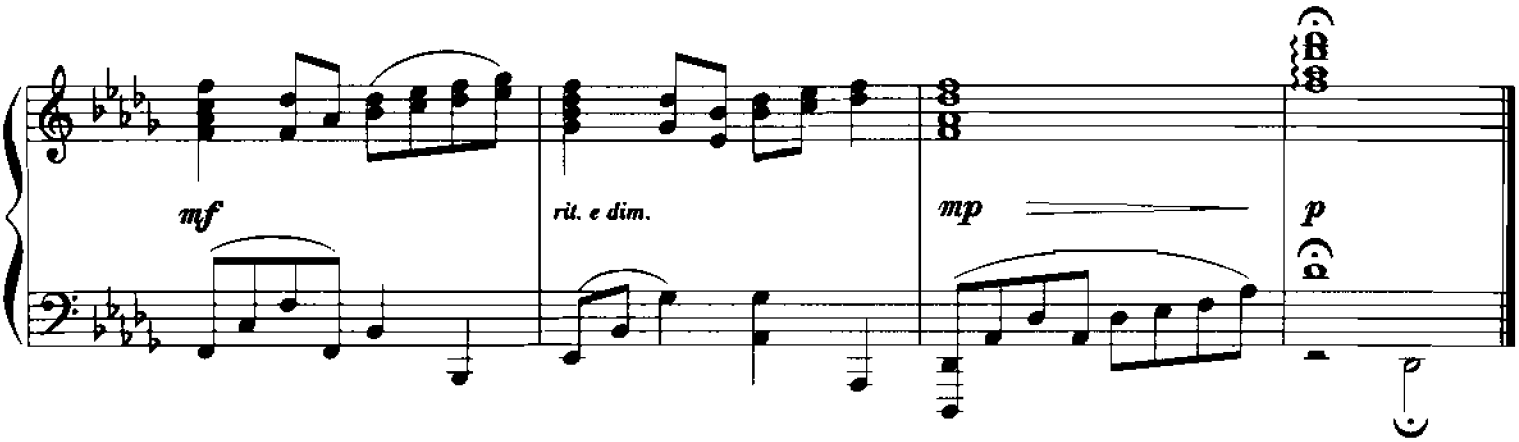
mf
rit. e dim.
mp
p

I SAY A LITTLE PRAYER

Words by
HAL DAVID

Music by
BURT BACHARACH

Brightly, not too fast ♩ = 126

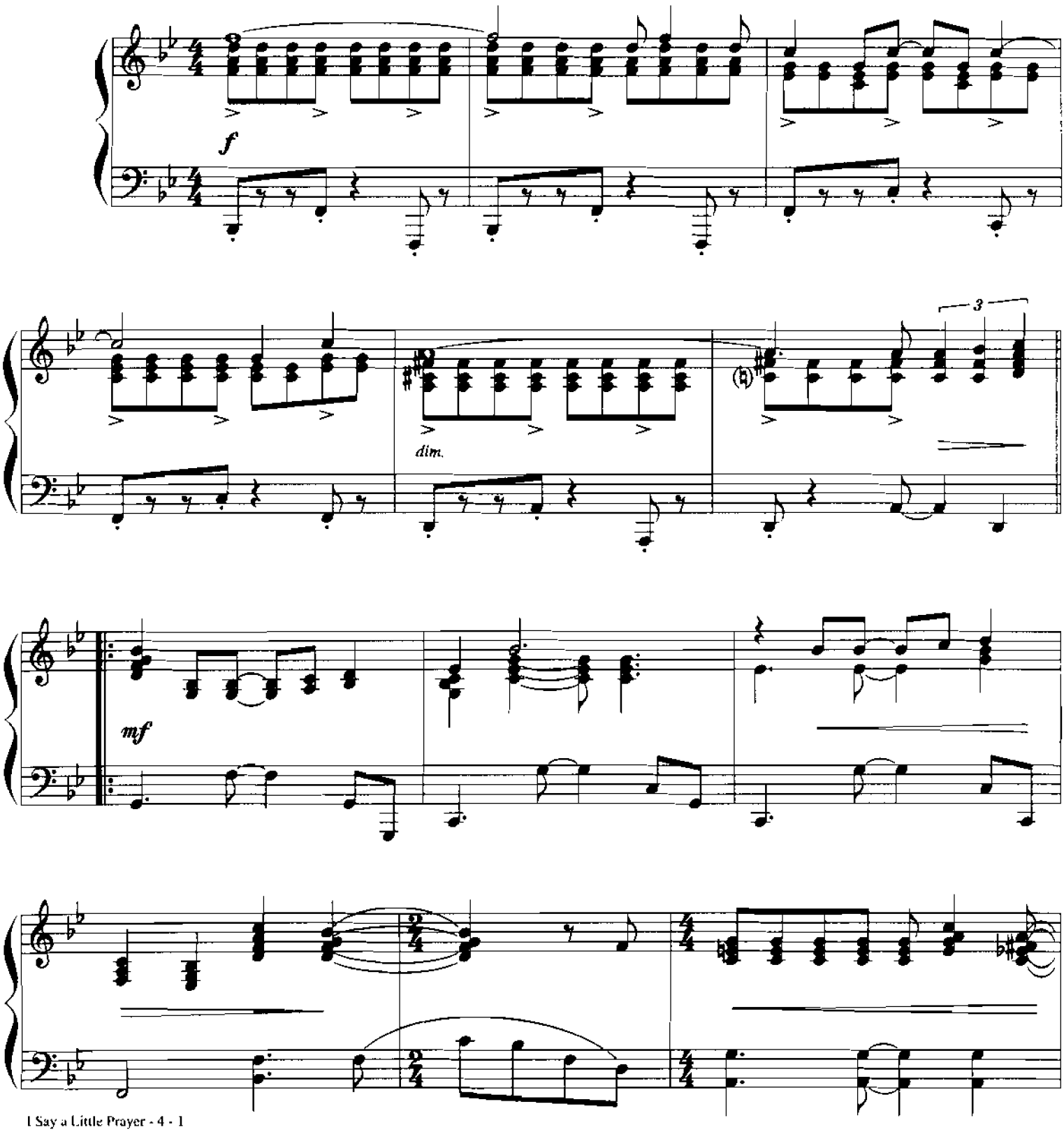

© 1966 (Renewed 1994) NEW HIDDEN VALLEY MUSIC and CASA DAVID
All Rights Reserved

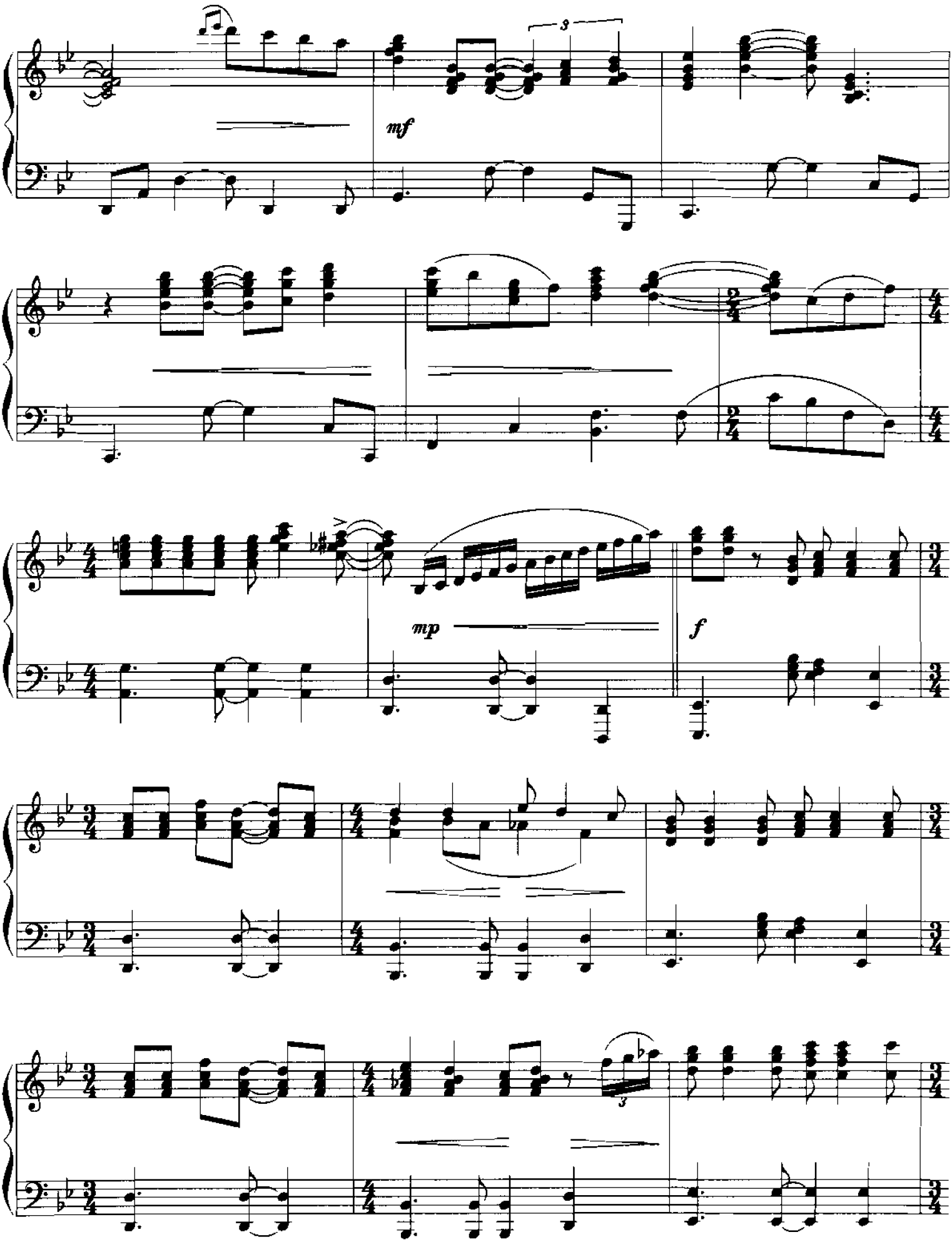
3
mf
mp
f
3

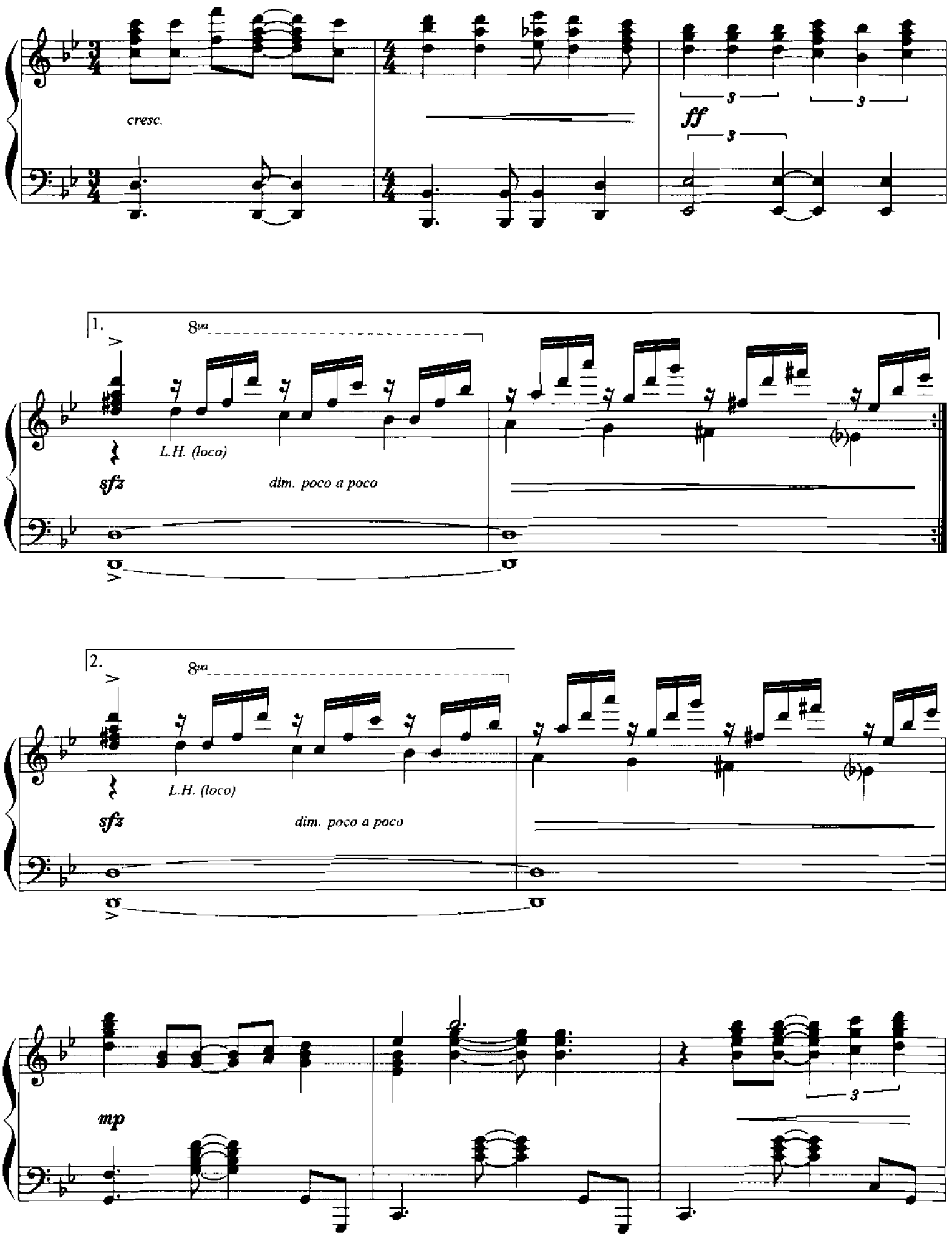
cresc.
ff
1.
8va
L.H. (loco)
sfz
dim. poco a poco
2.
8va
L.H. (loco)
sfz
dim. poco a poco
mp

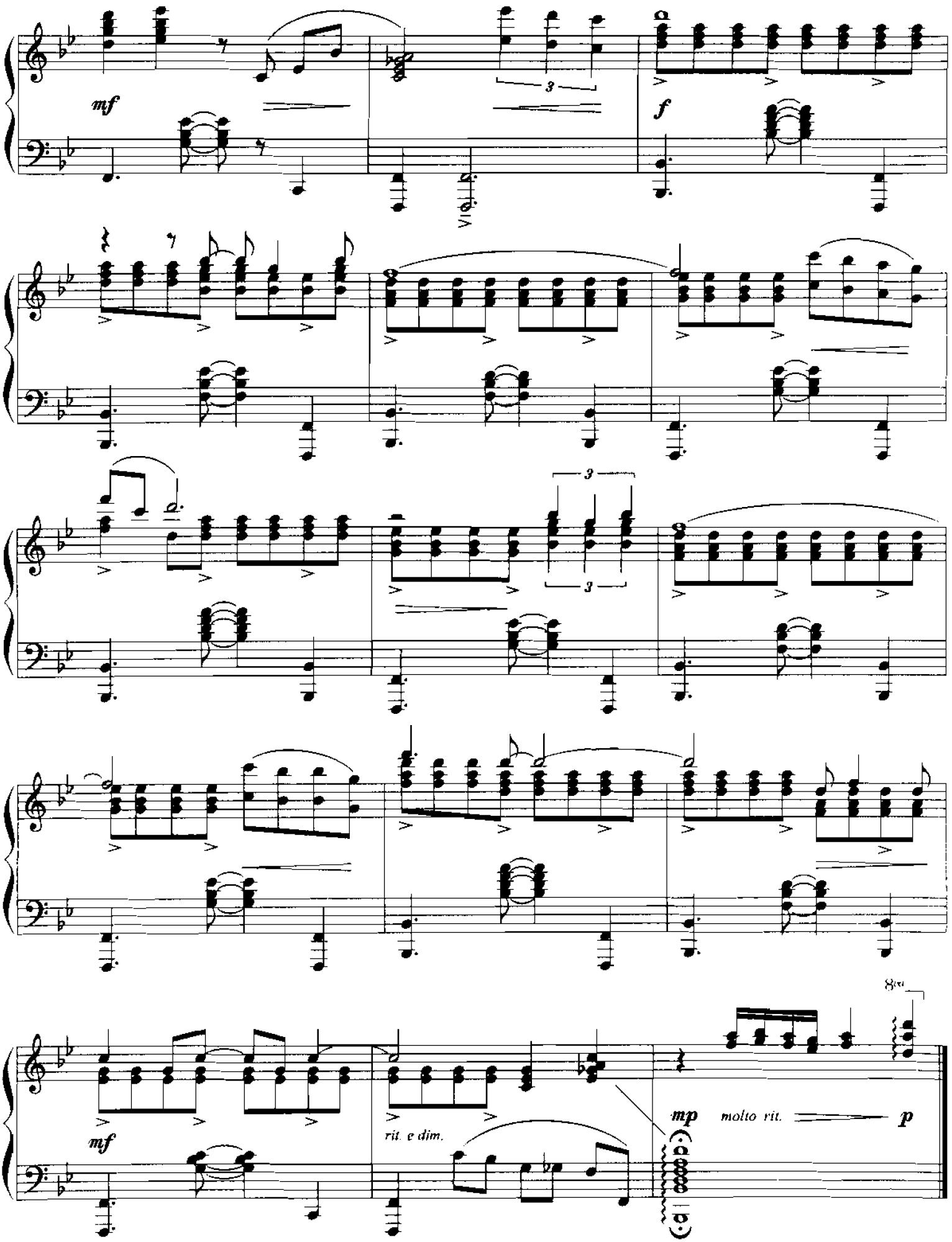
mf
f
3
3
3
mf
rit. e dim.
mp
molto rit.
p
8va

From Touchstone Pictures' ARMAGEDDON

I DON'T WANT TO MISS A THING

Words and Music by
DIANE WARREN

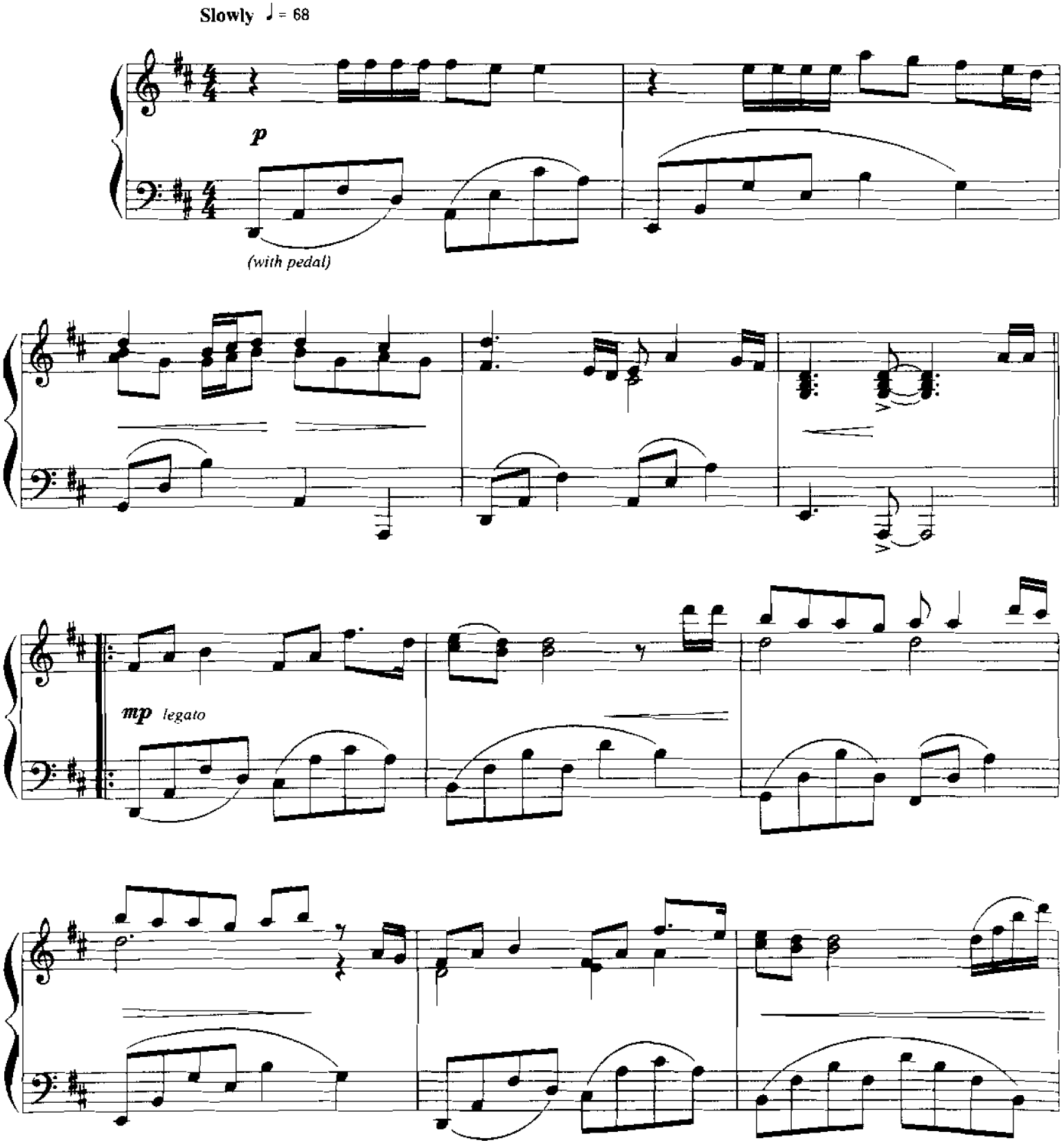

© 1998 REALSONGS (ASCAP)
All Rights Reserved

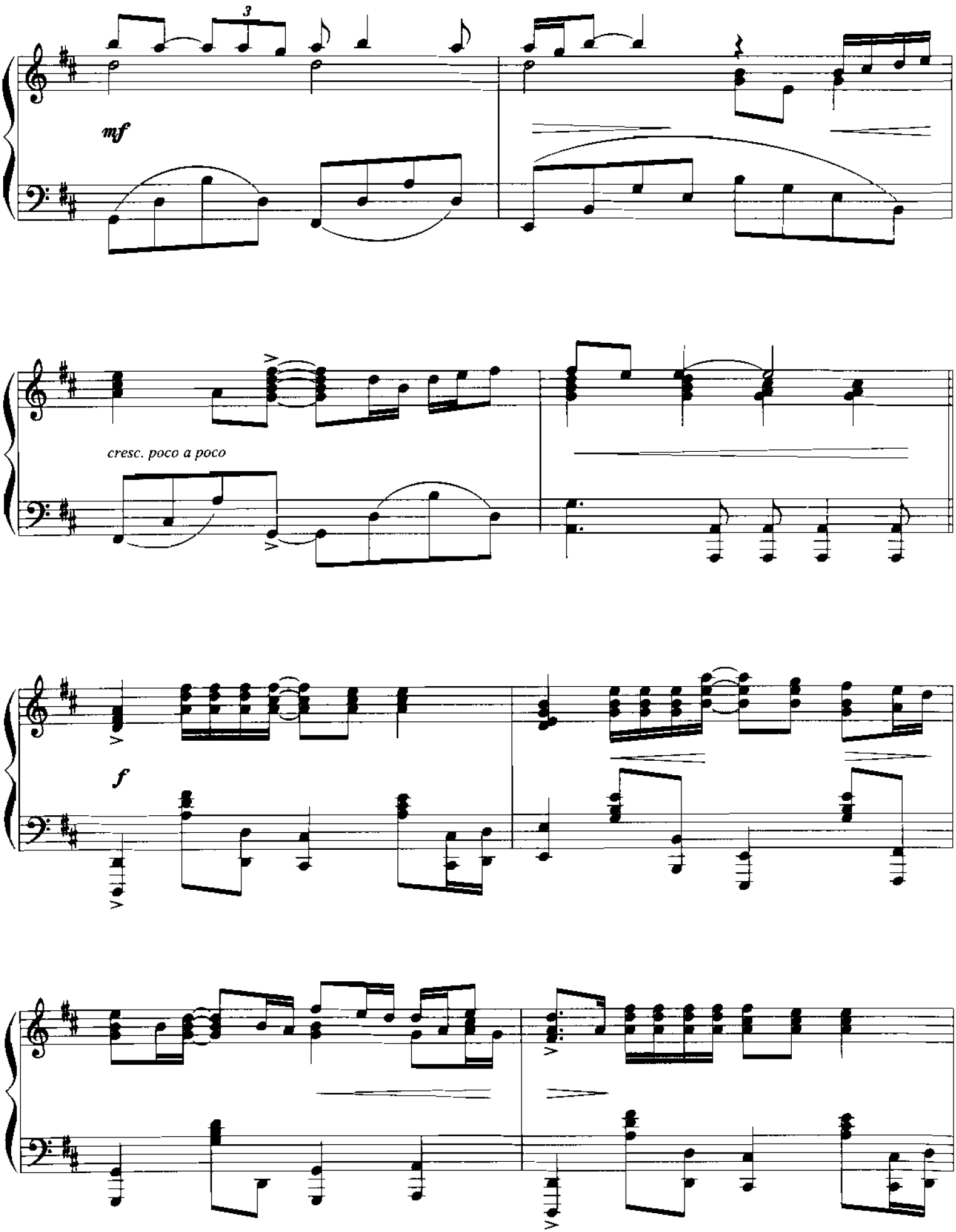
3
mf
cresc. poco a poco
f

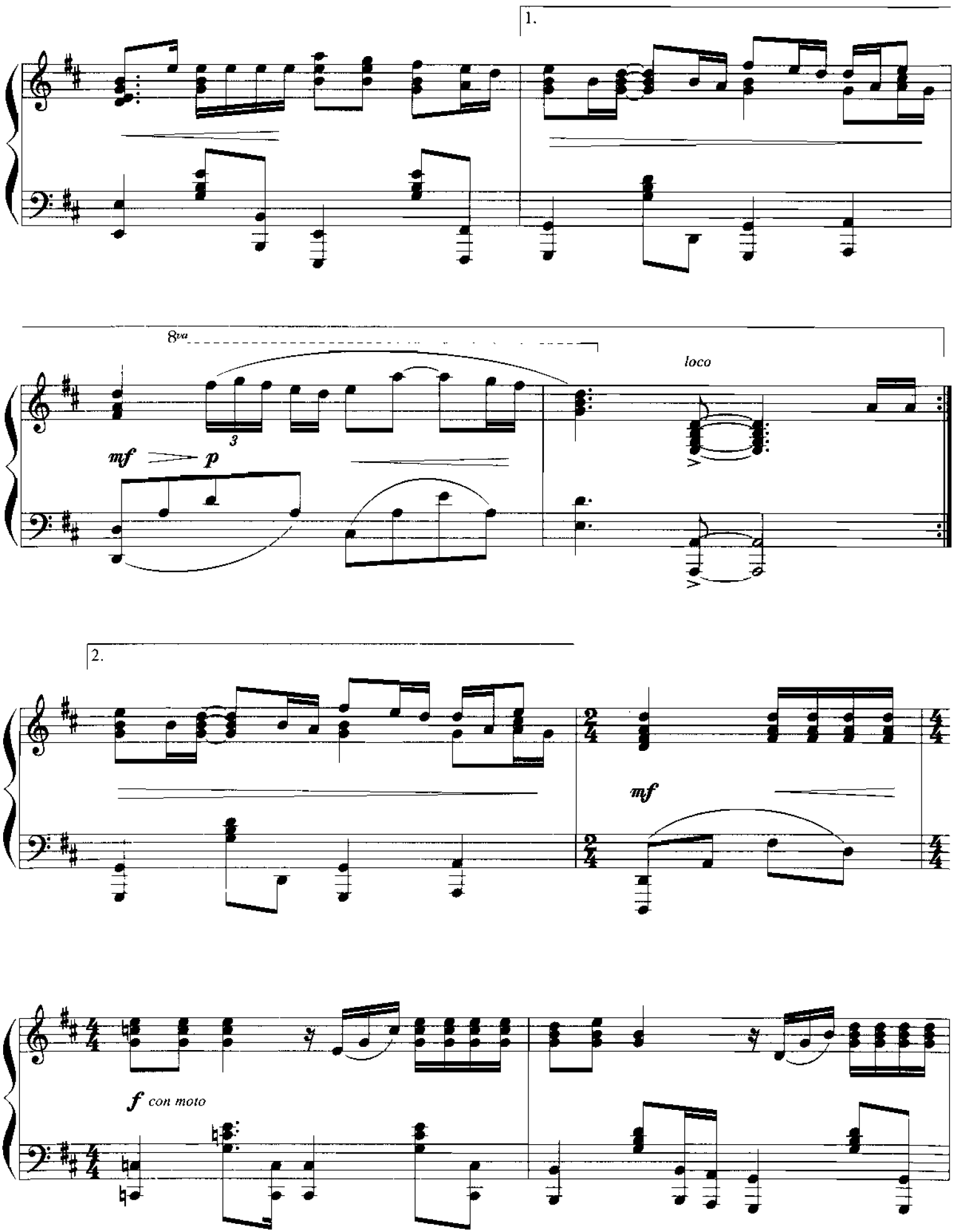
1.
8va
loco
mf
p
2.
mf
f con moto

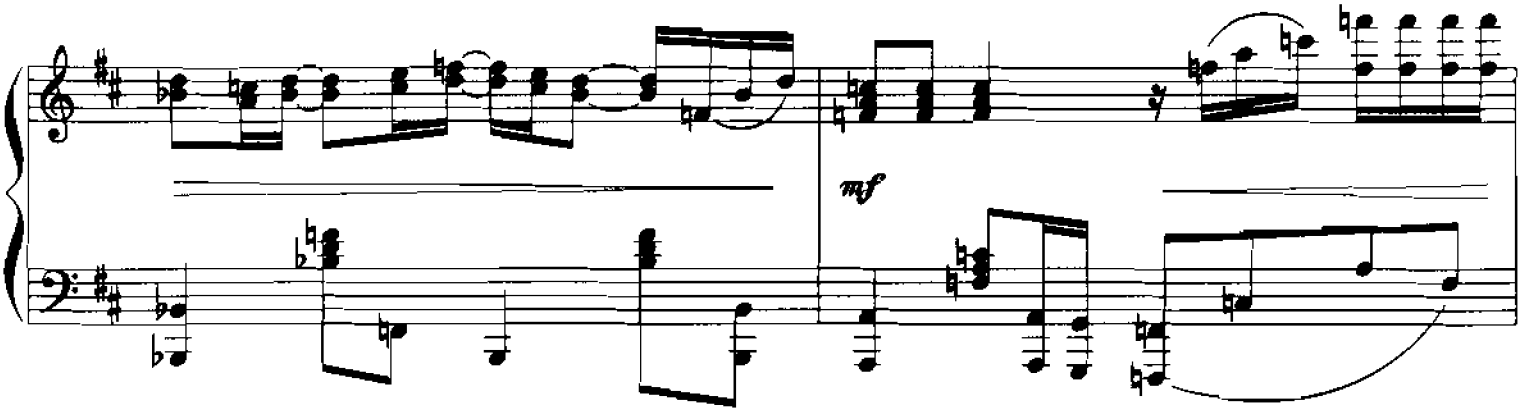
mf

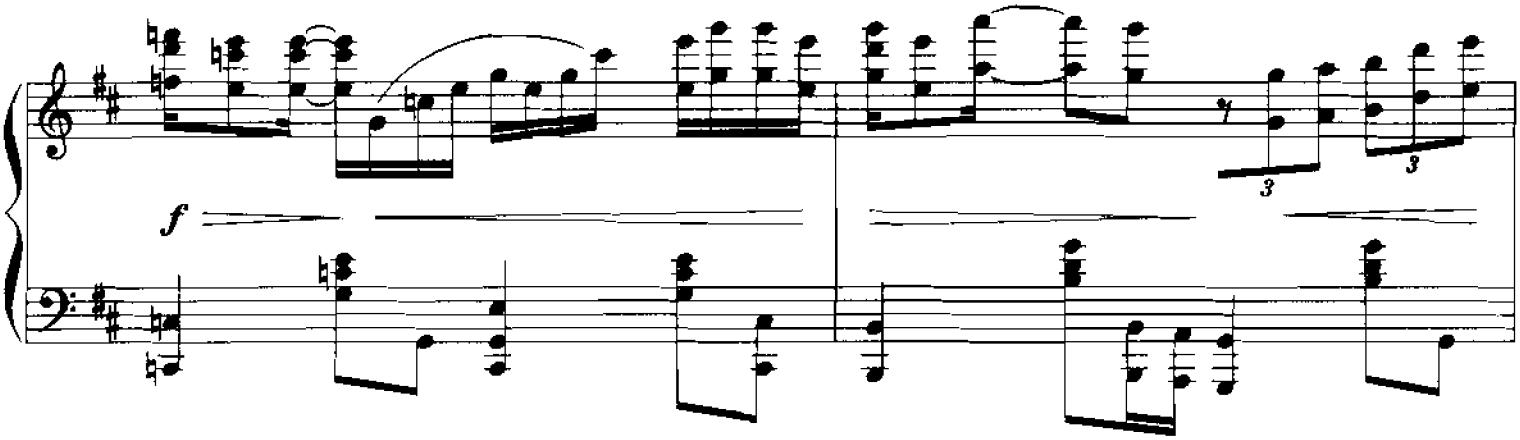
f
3
3

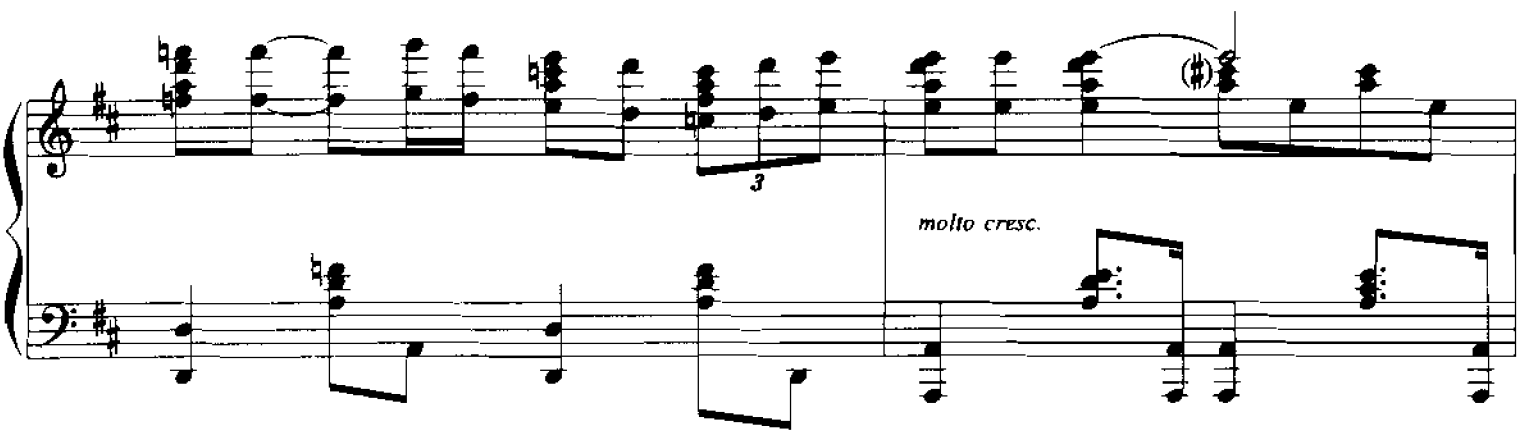
3
molto cresc.

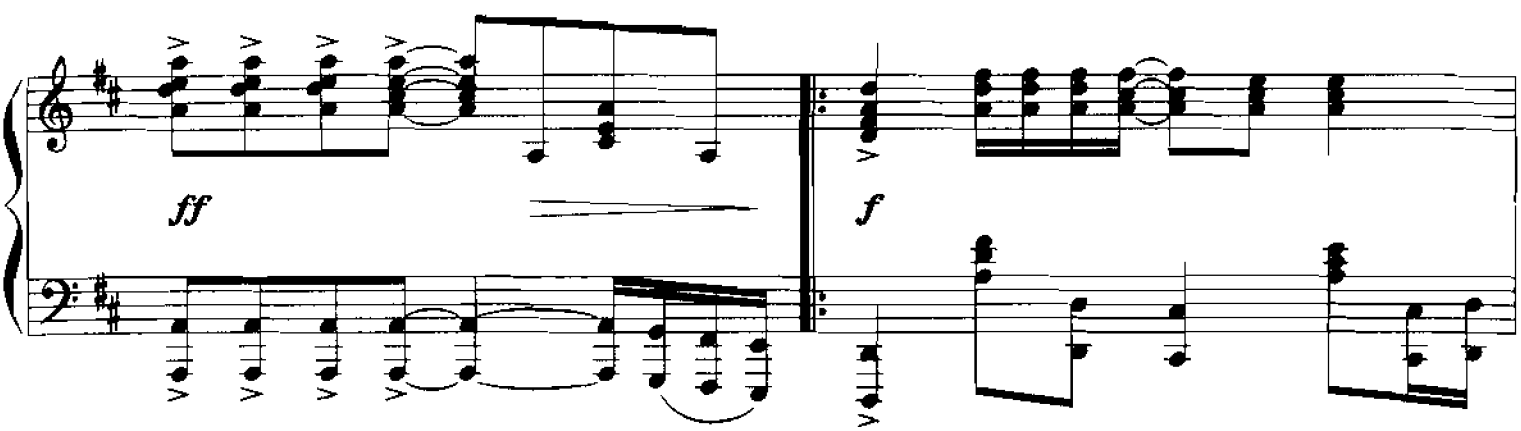
ff
f

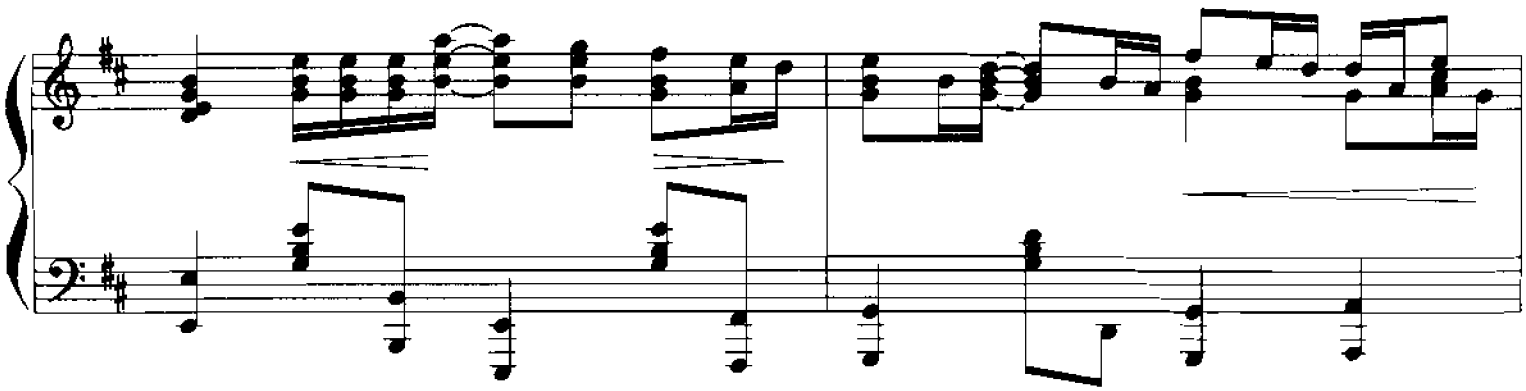

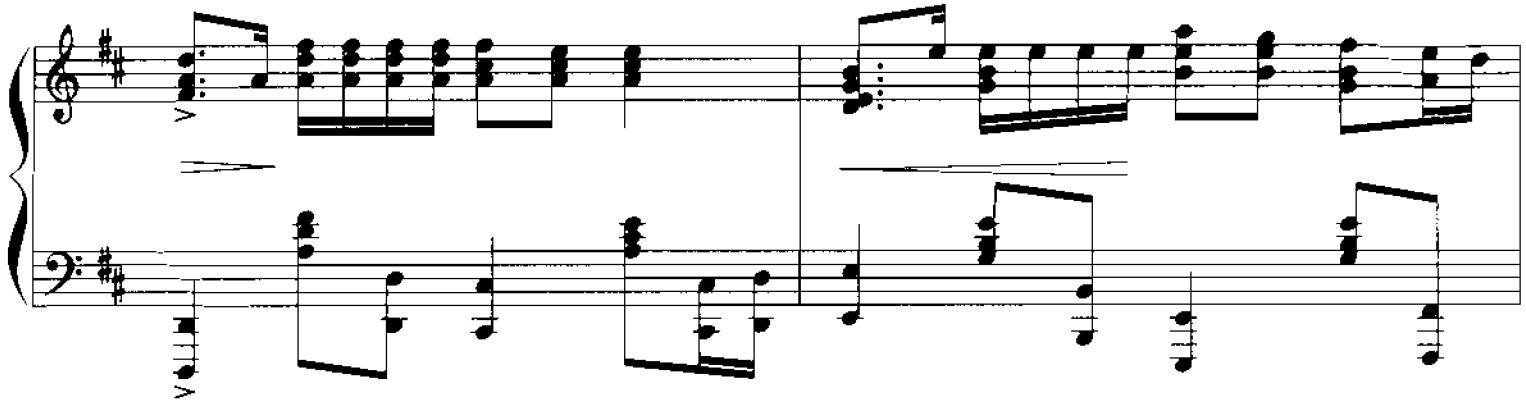

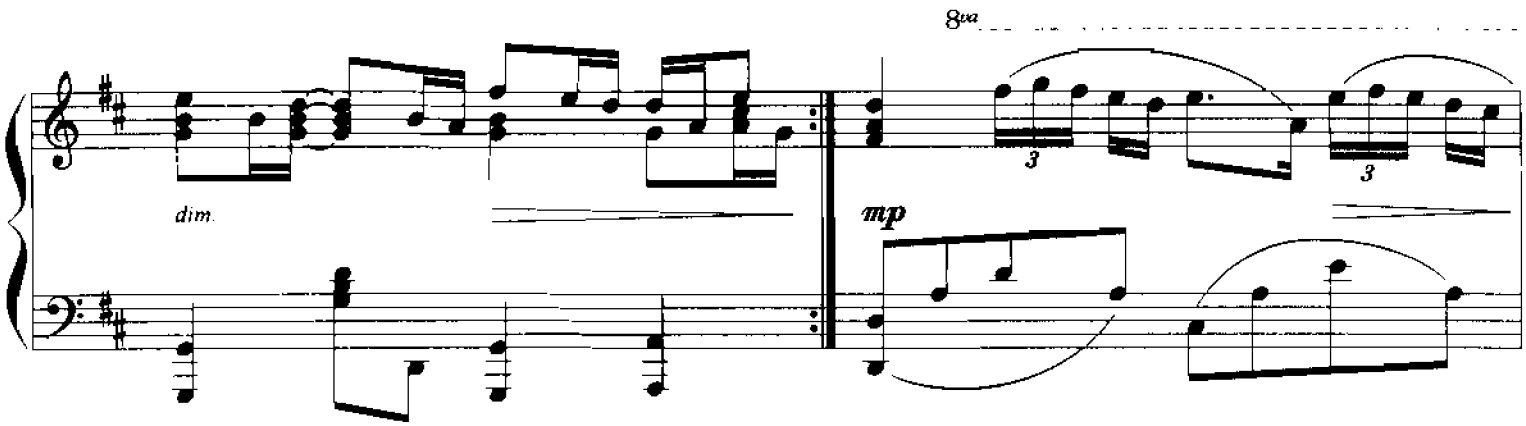
8va
dim.
mp

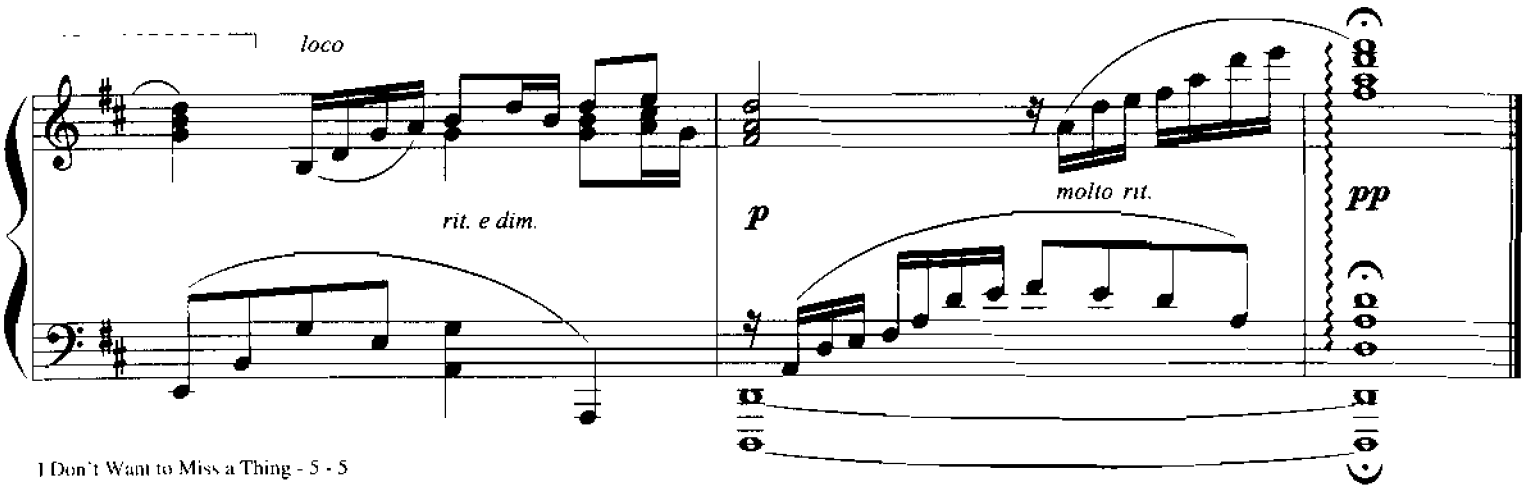
loco
rit. e dim.
p
molto rit.
pp

IF YOU BELIEVE

Composed by
JIM BRICKMAN

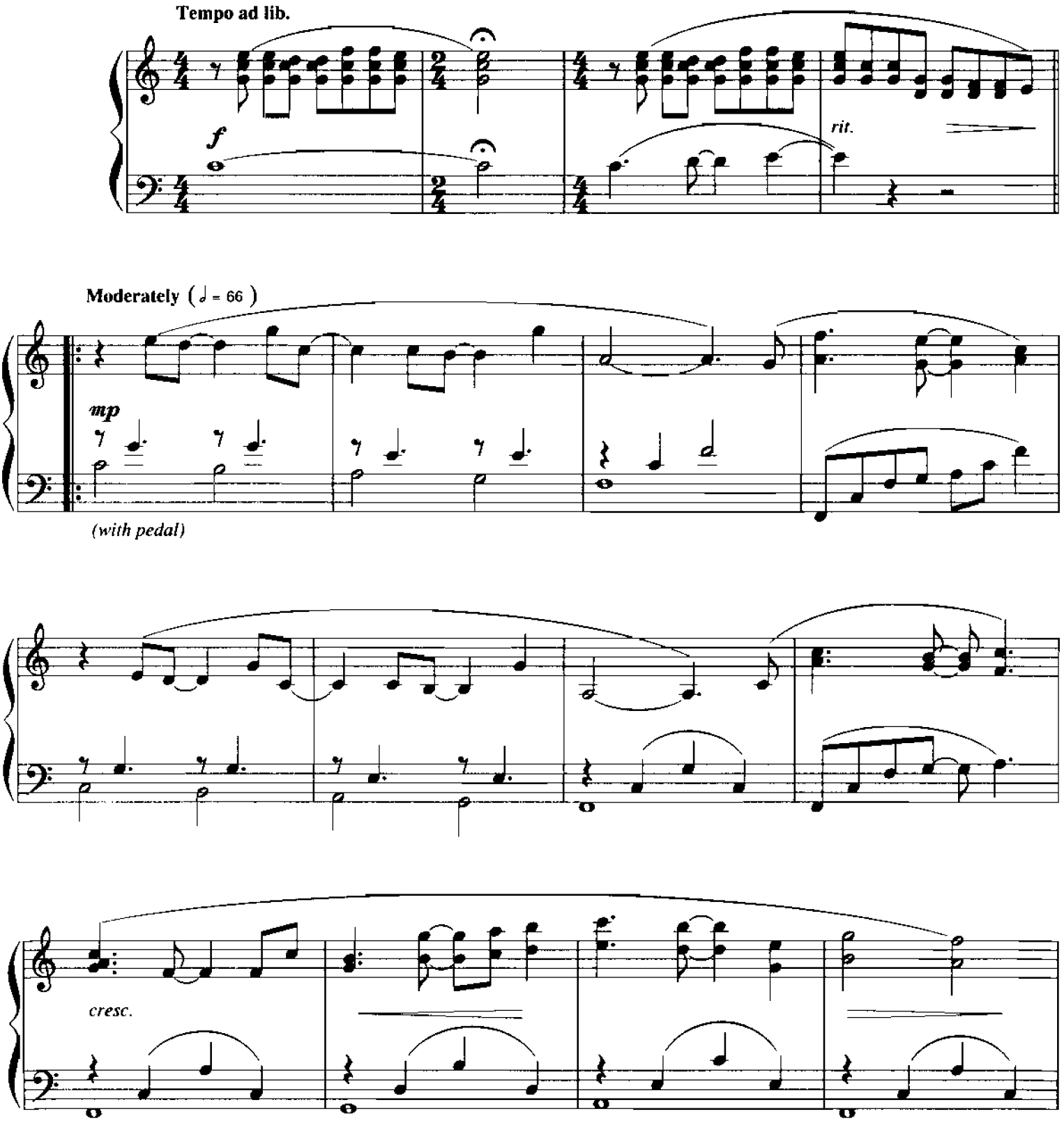

© 1995 BRICKMAN ARRANGEMENT/MULTISONGS, INC. (SESAC) and SWIMMER MUSIC (SESAC)
Print Rights for BRICKMAN ARRANGEMENT Administered worldwide by WARNER BROS. PUBLICATIONS U.S. INC.
All Rights Reserved

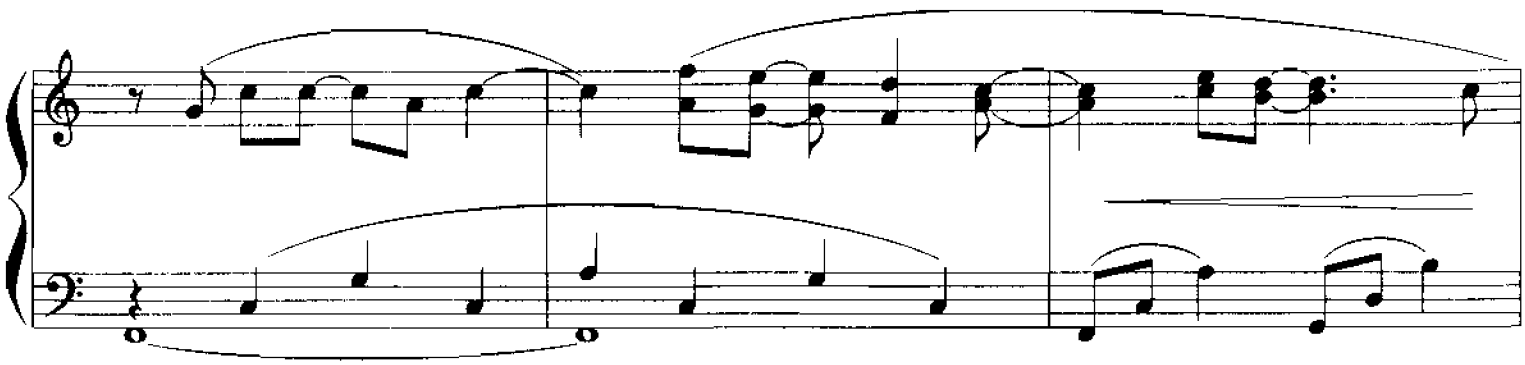

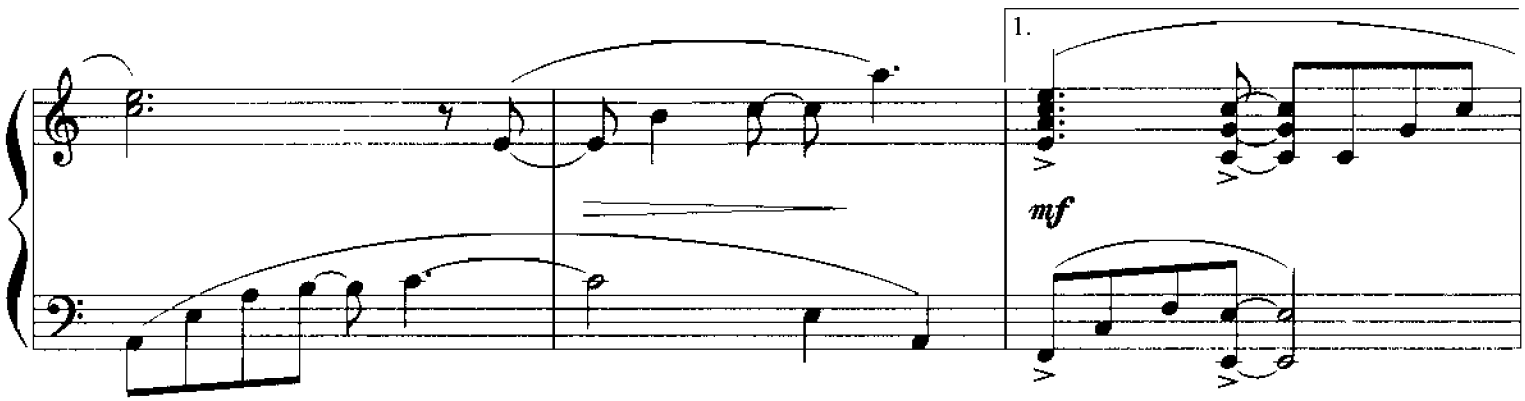
1.
mf

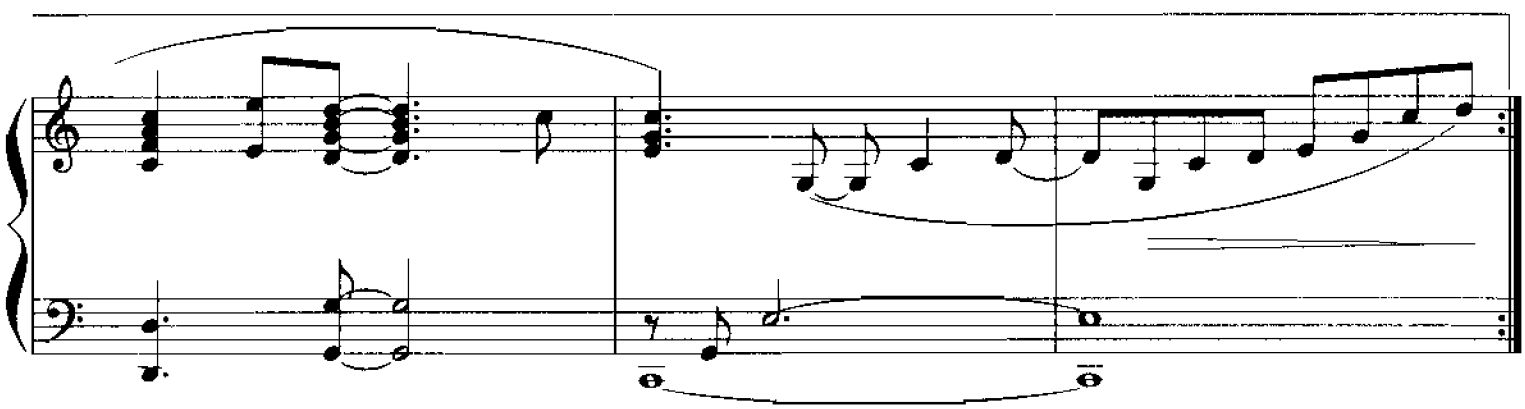

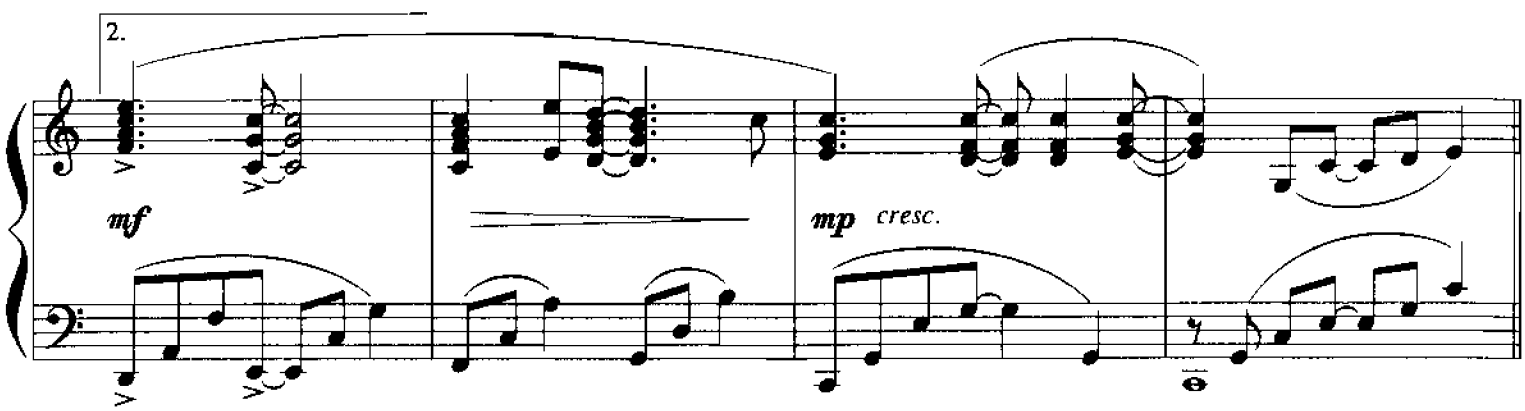
2.
mf
mp
cresc.

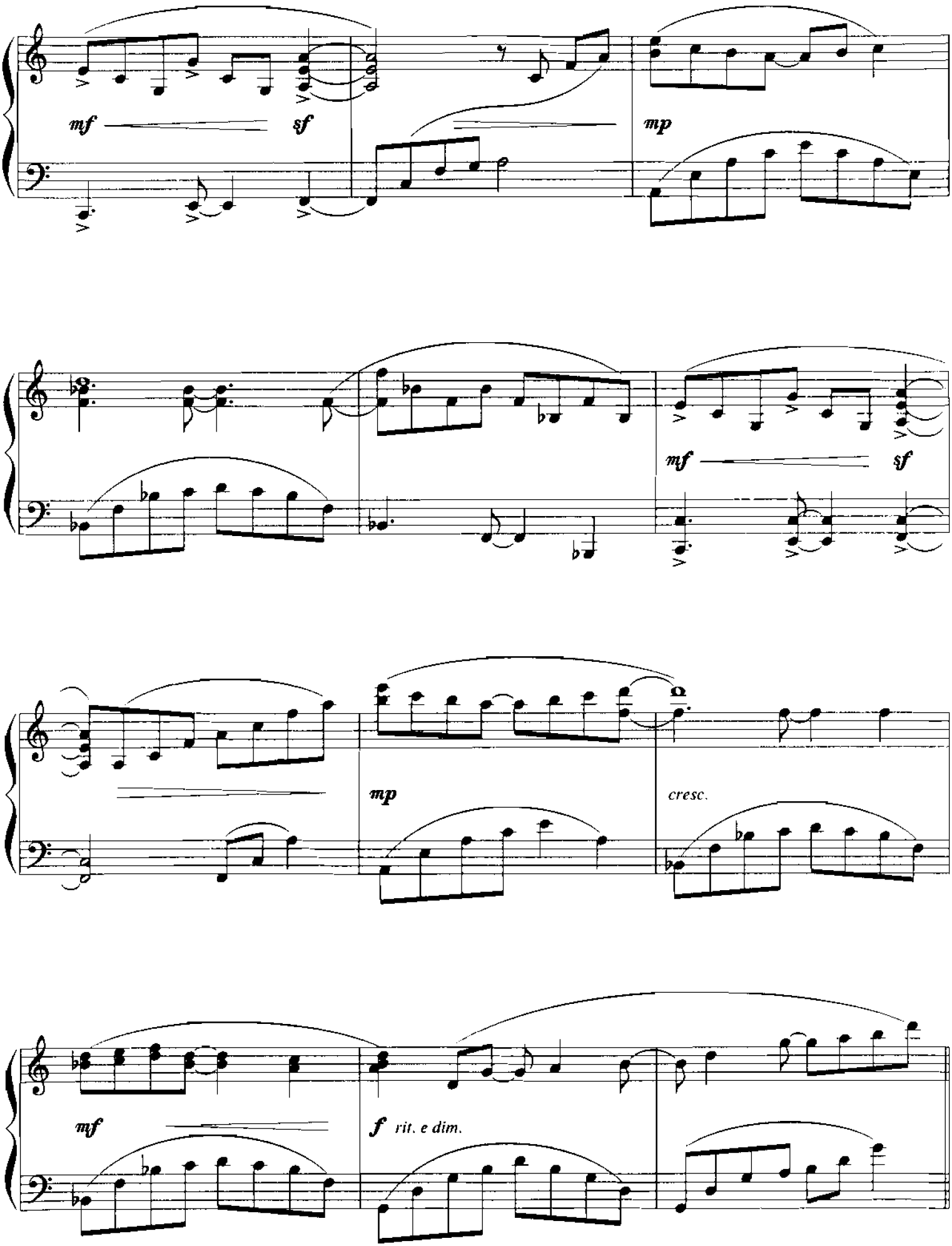
mf
sf
mp
mf
sf
mp
cresc.
mf
f rit. e dim.

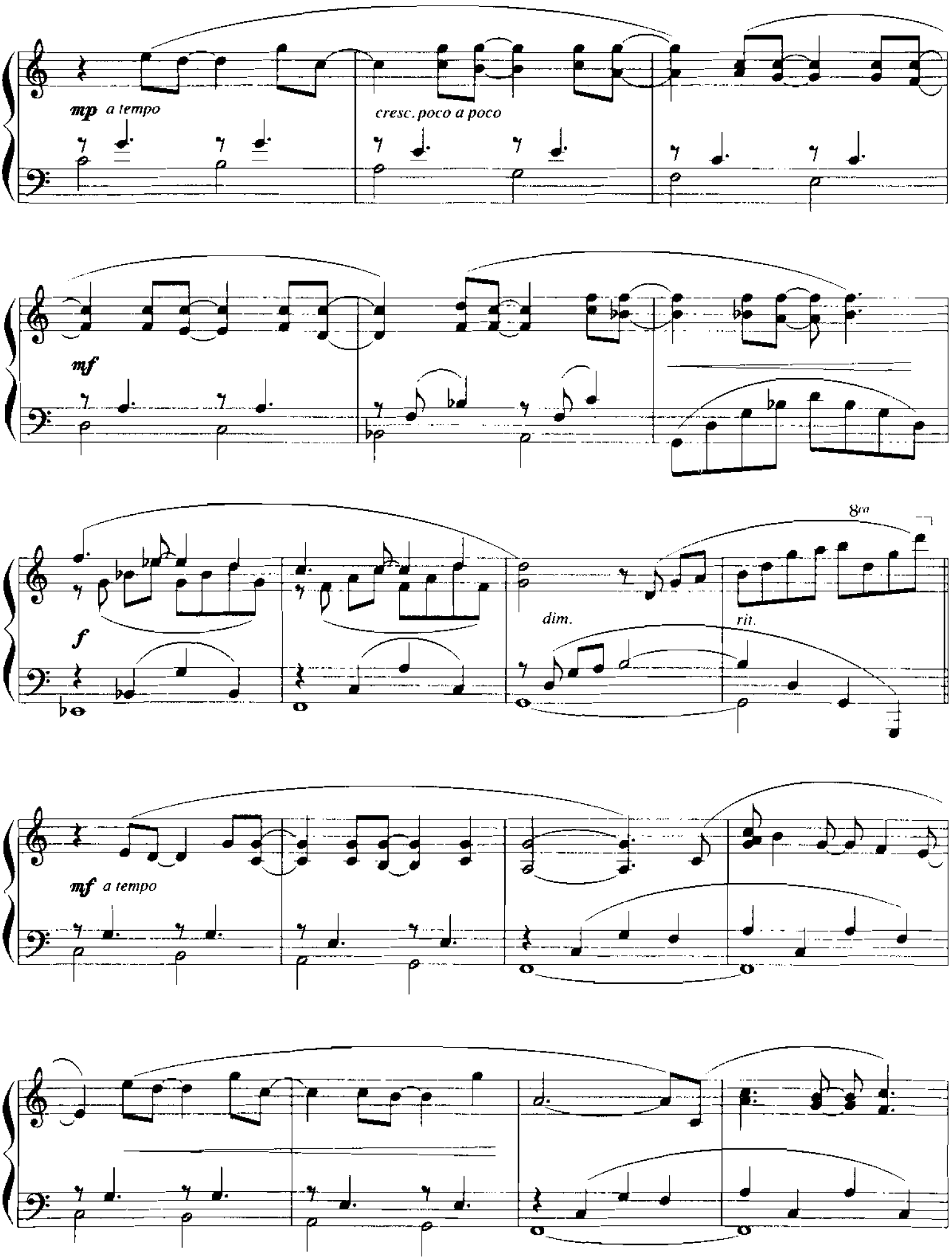
mp a tempo
cresc. poco a poco
mf
8va
f
dim.
rit.
mf a tempo

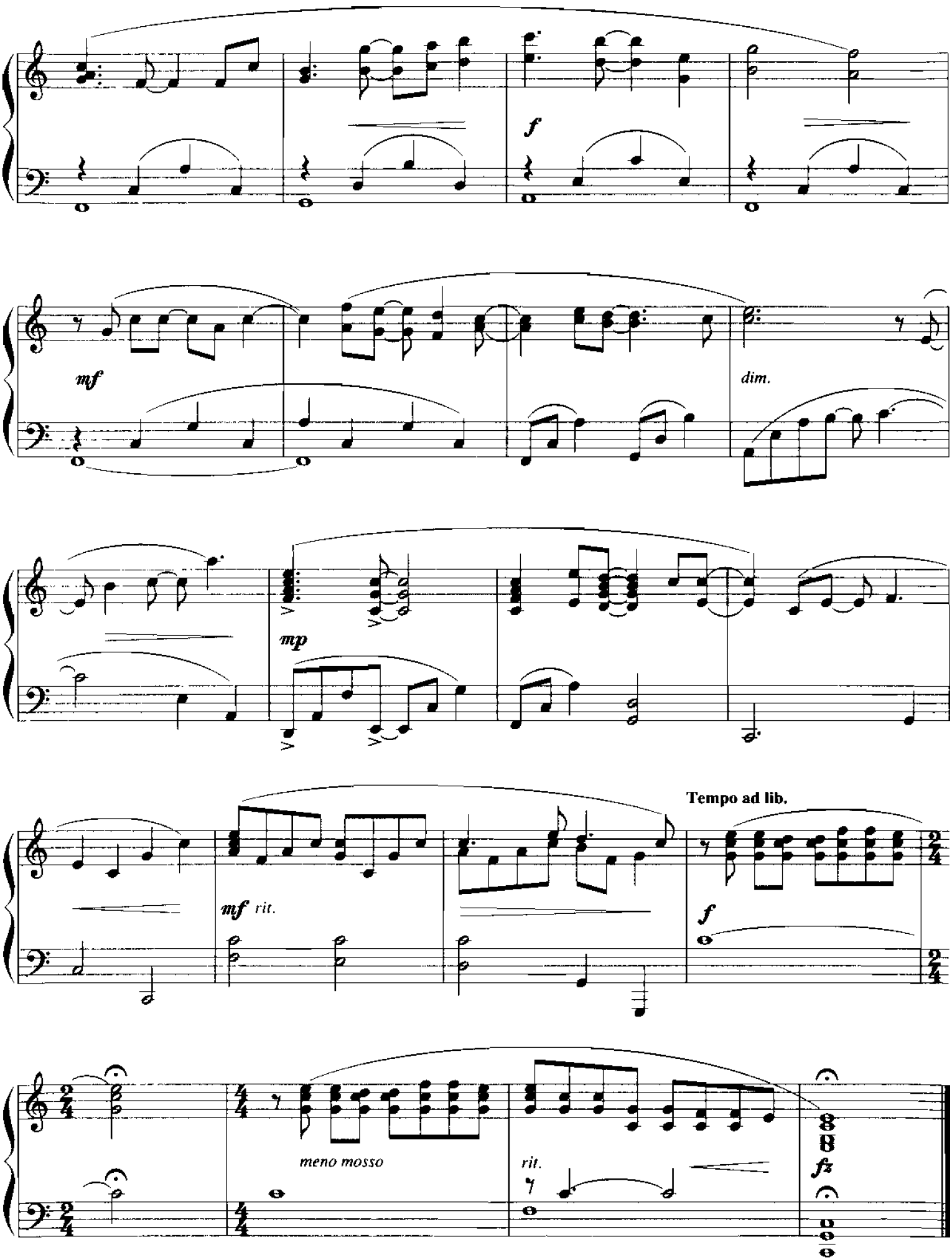
f
mf
dim.
mp
Tempo ad lib.
mf rit.
f
meno mosso
rit.
fz

I SWEAR

Words and Music by
GARY BAKER and FRANK MYERS

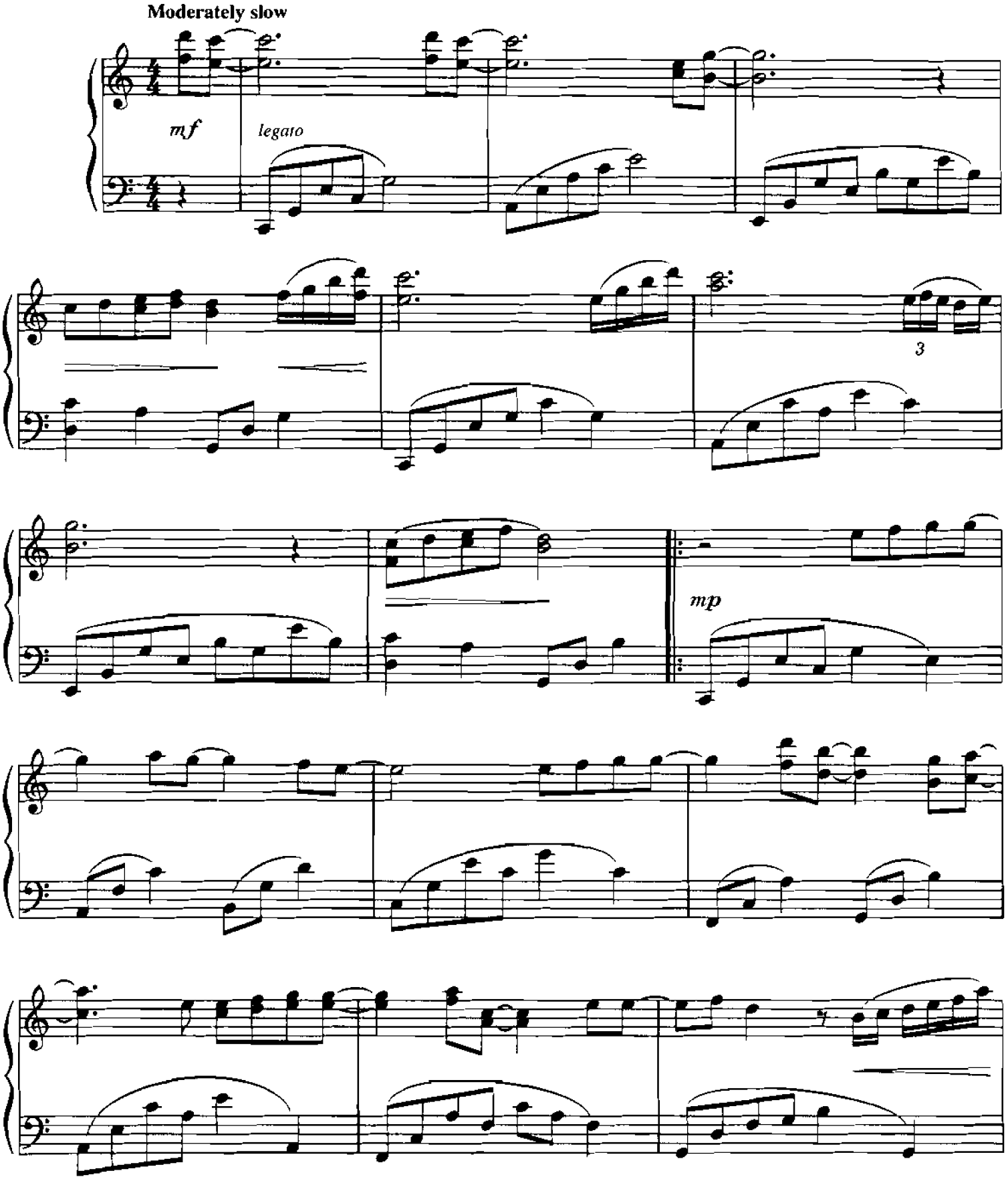

© 1993, 1994 RICK HALL MUSIC, INC. and MORGANACTIVE SONGS, INC.
All Rights Reserved

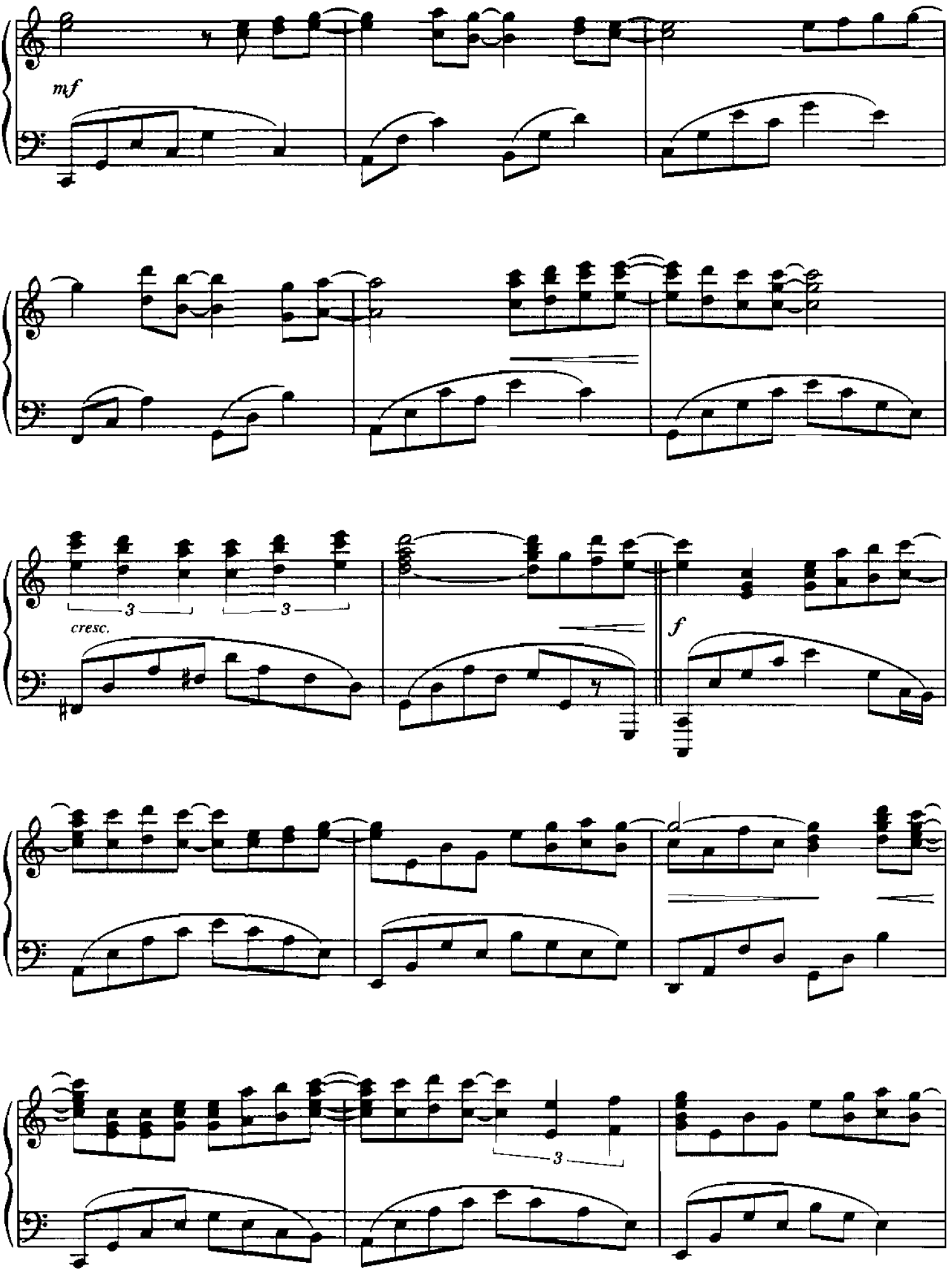
mf
3
3
cresc.
f
3

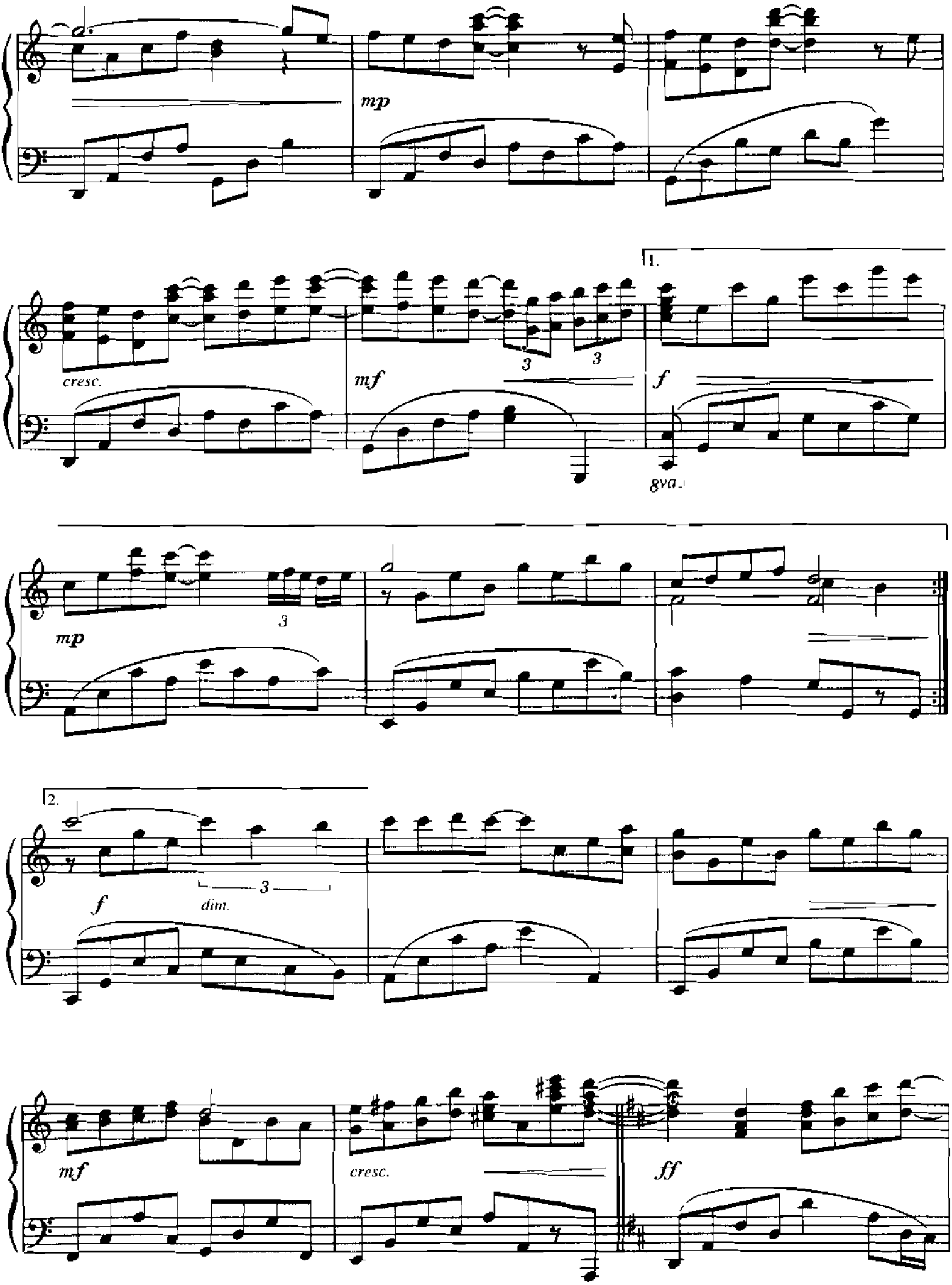
mp
cresc.
mf
1.
f
8va
mp
2.
f
dim.
mf
cresc.
ff

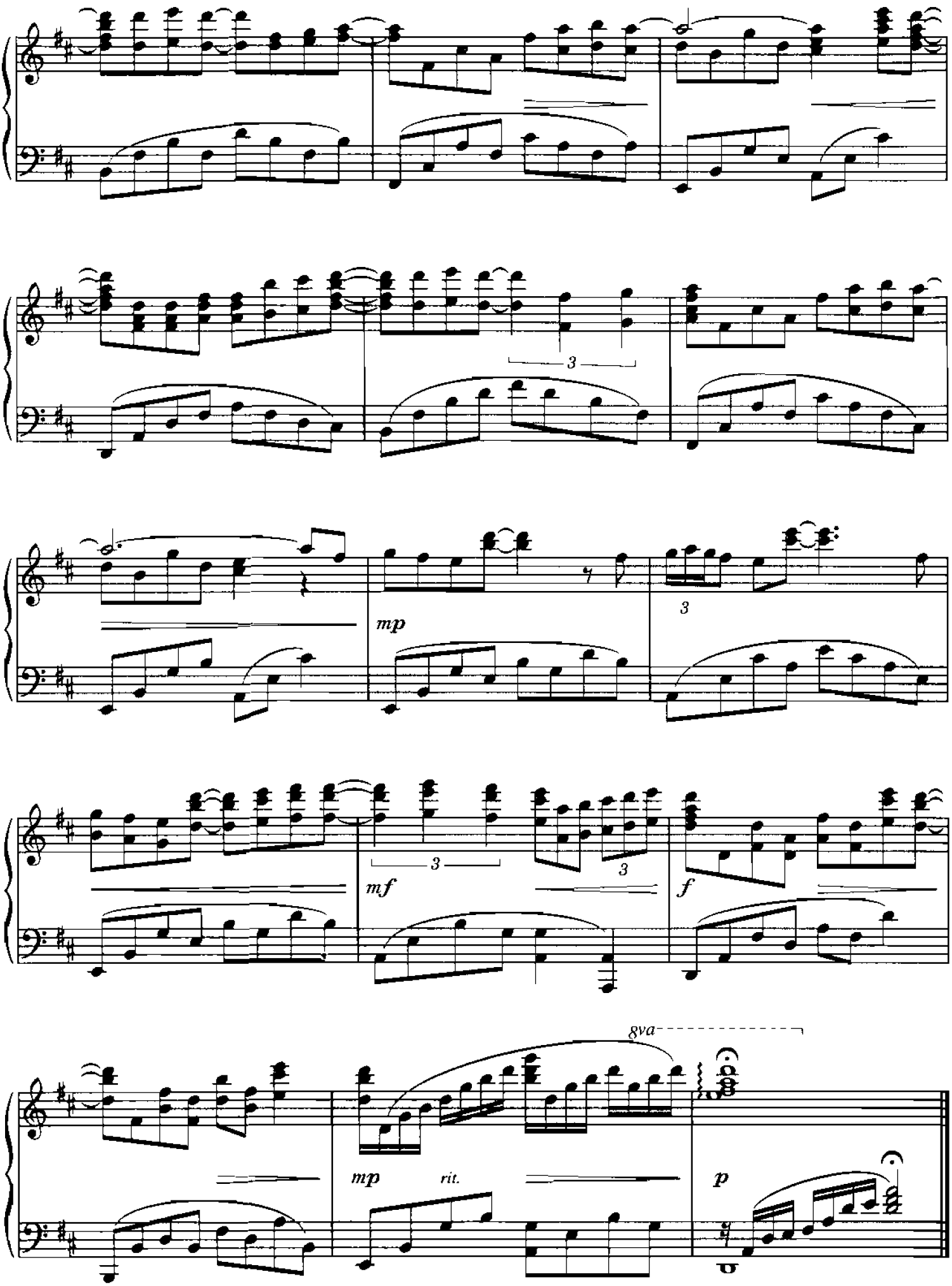
3
mp
3
mf
3
3
f
8va
mp
rit.
p

I WILL ALWAYS LOVE YOU

Words and Music by
DOLLY PARTON

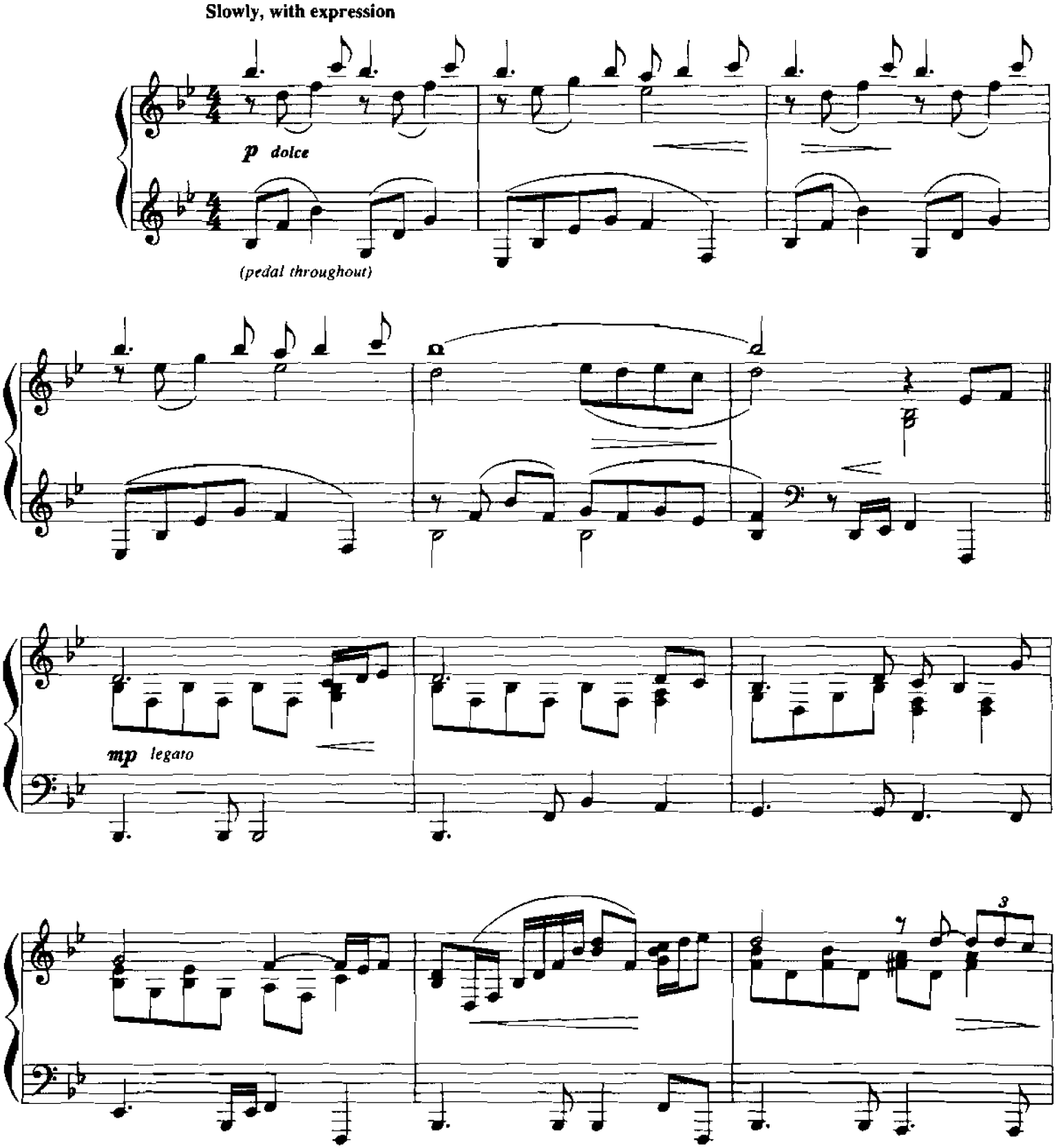

© 1973 VELVET APPLE MUSIC (BMI)
This Arrangement © 1995 VELVET APPLE MUSIC (BMI)
All Rights Reserved

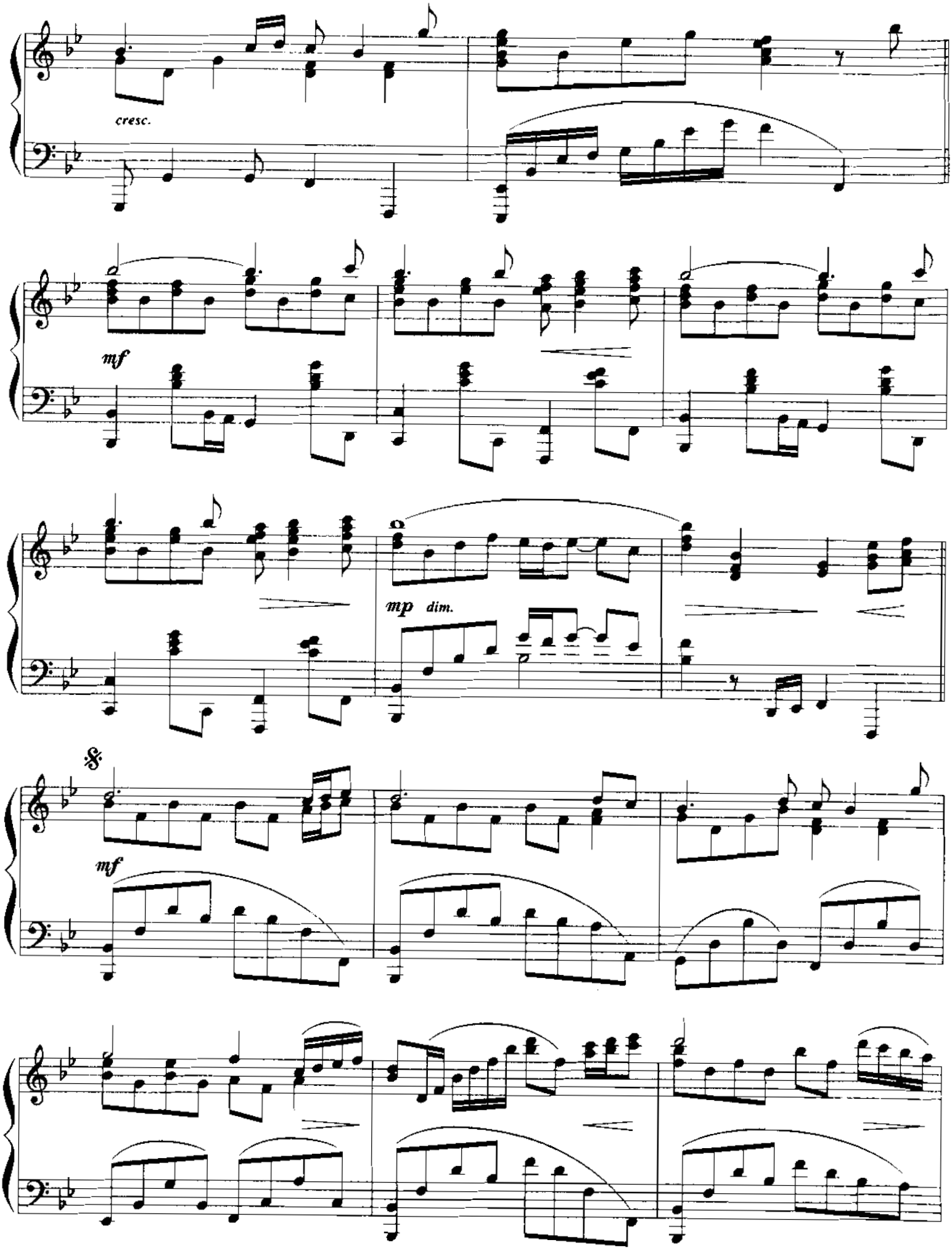
cresc.
mf
mp dim.
mf

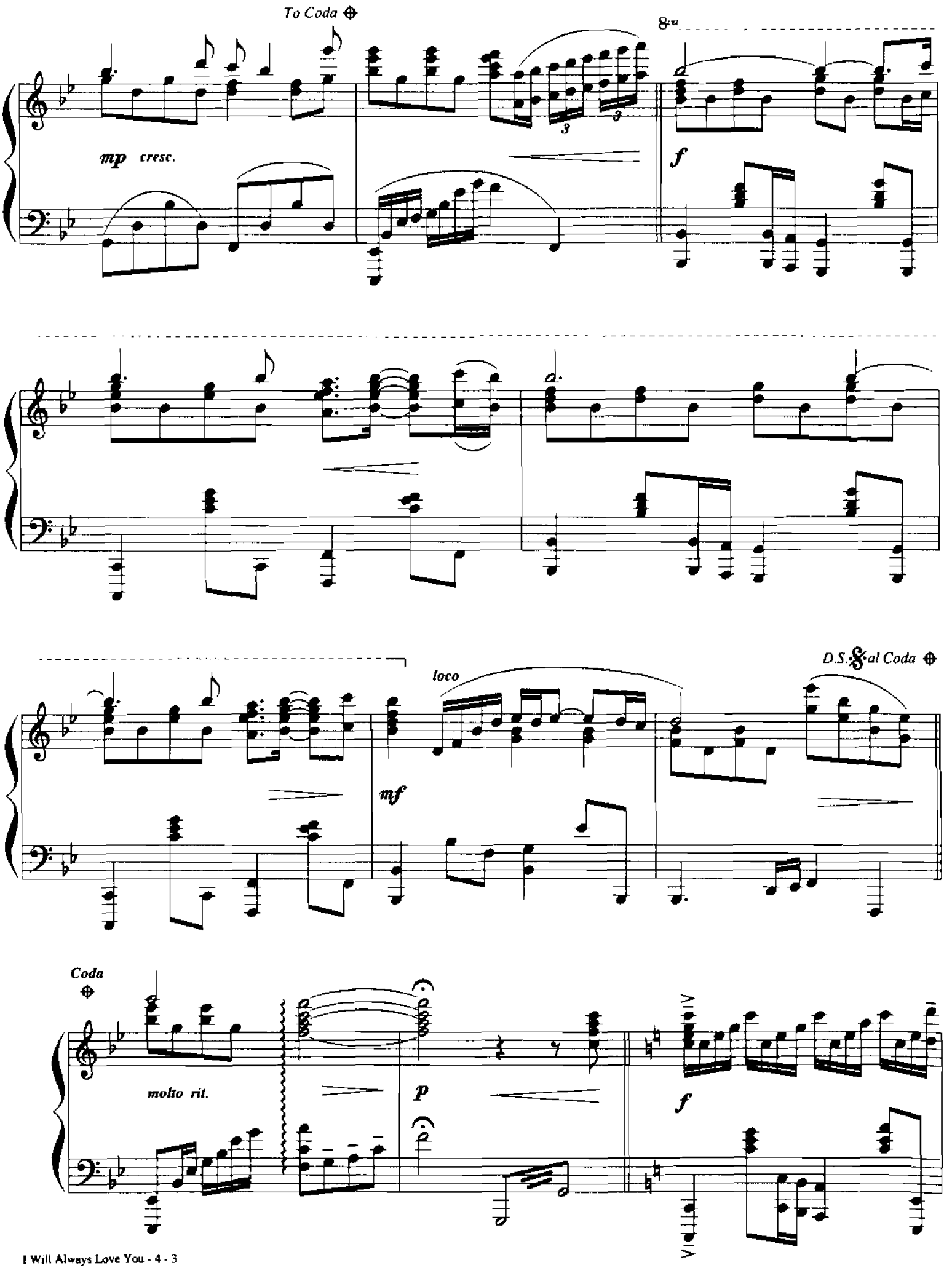
To Coda
8va
mp cresc.
f
loco
mf
D.S. al Coda
Coda
molto rit.
p
f

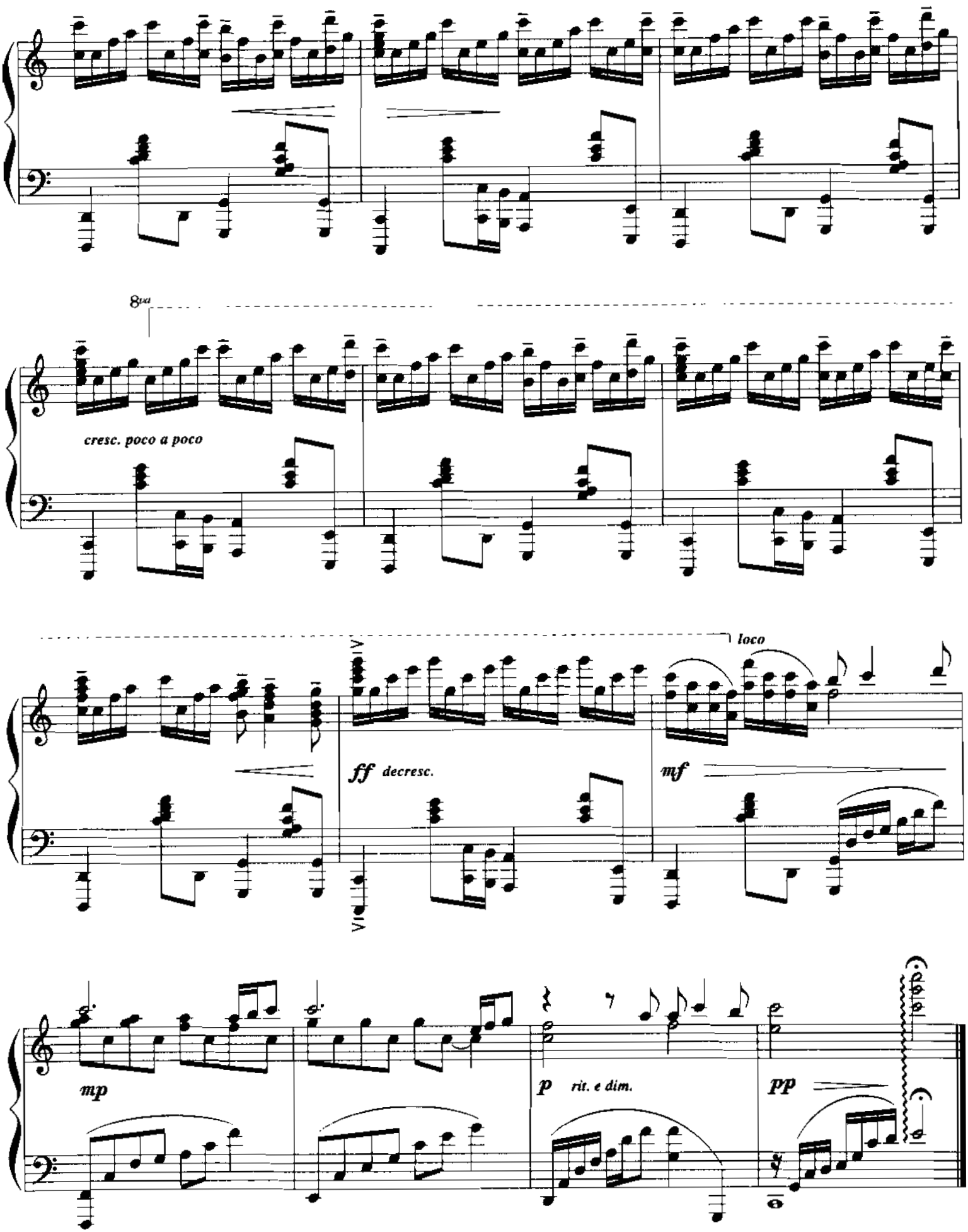
8va
cresc. poco a poco
8va
ff decresc.
loco
mf
mp
p rit. e dim.
pp

From the Broadway Musical Production "SWEET CHARITY"

IF MY FRIENDS COULD SEE ME NOW!

Music by
CY COLEMAN

Lyric by
DOROTHY FIELDS

Bright strut tempo

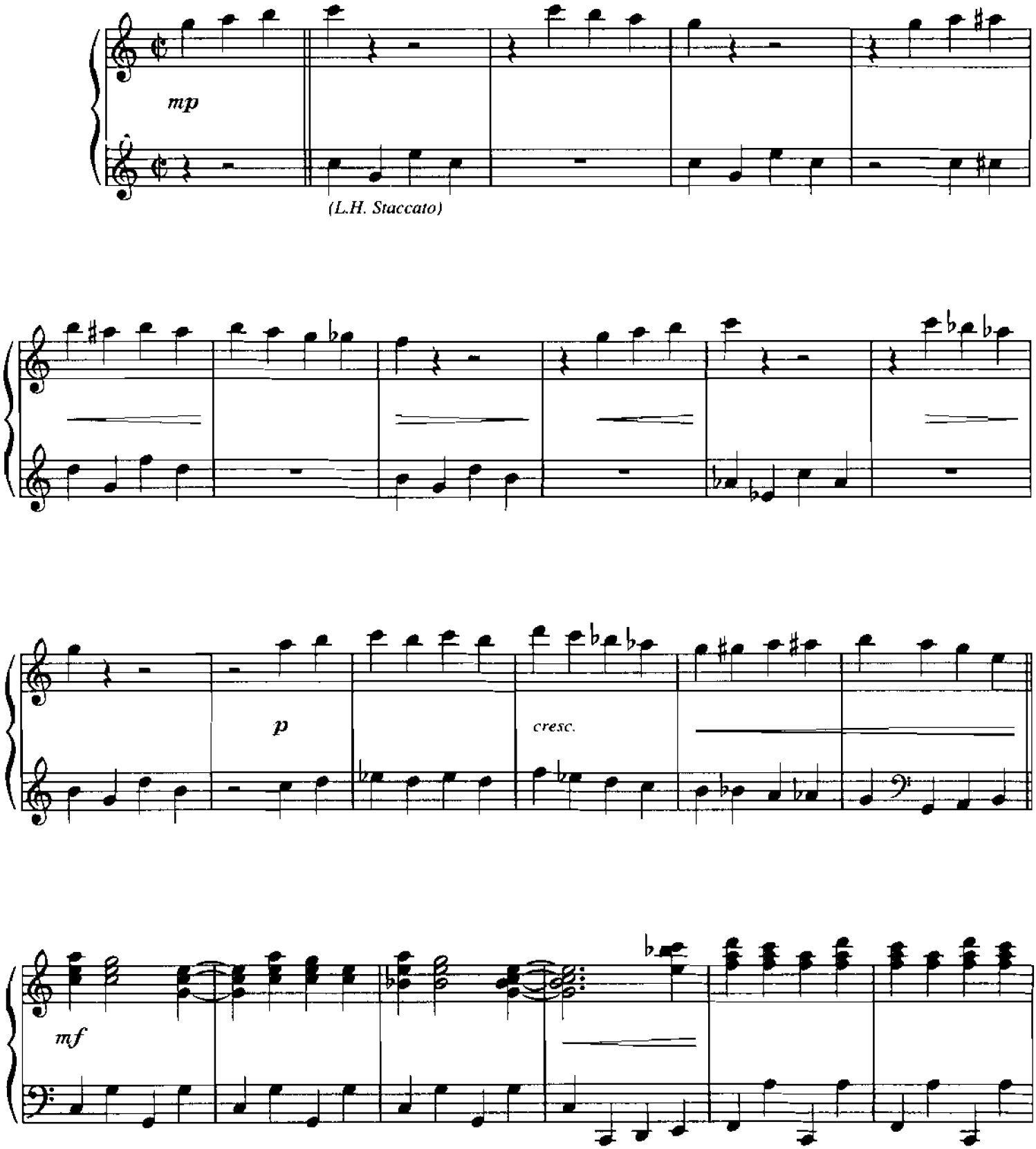

Copyright © 1965, 1969 NOTABLE MUSIC CO., INC. and LIDA ENTERPRISES, INC.
All rights administered by WB MUSIC CORP.
All Rights Reserved

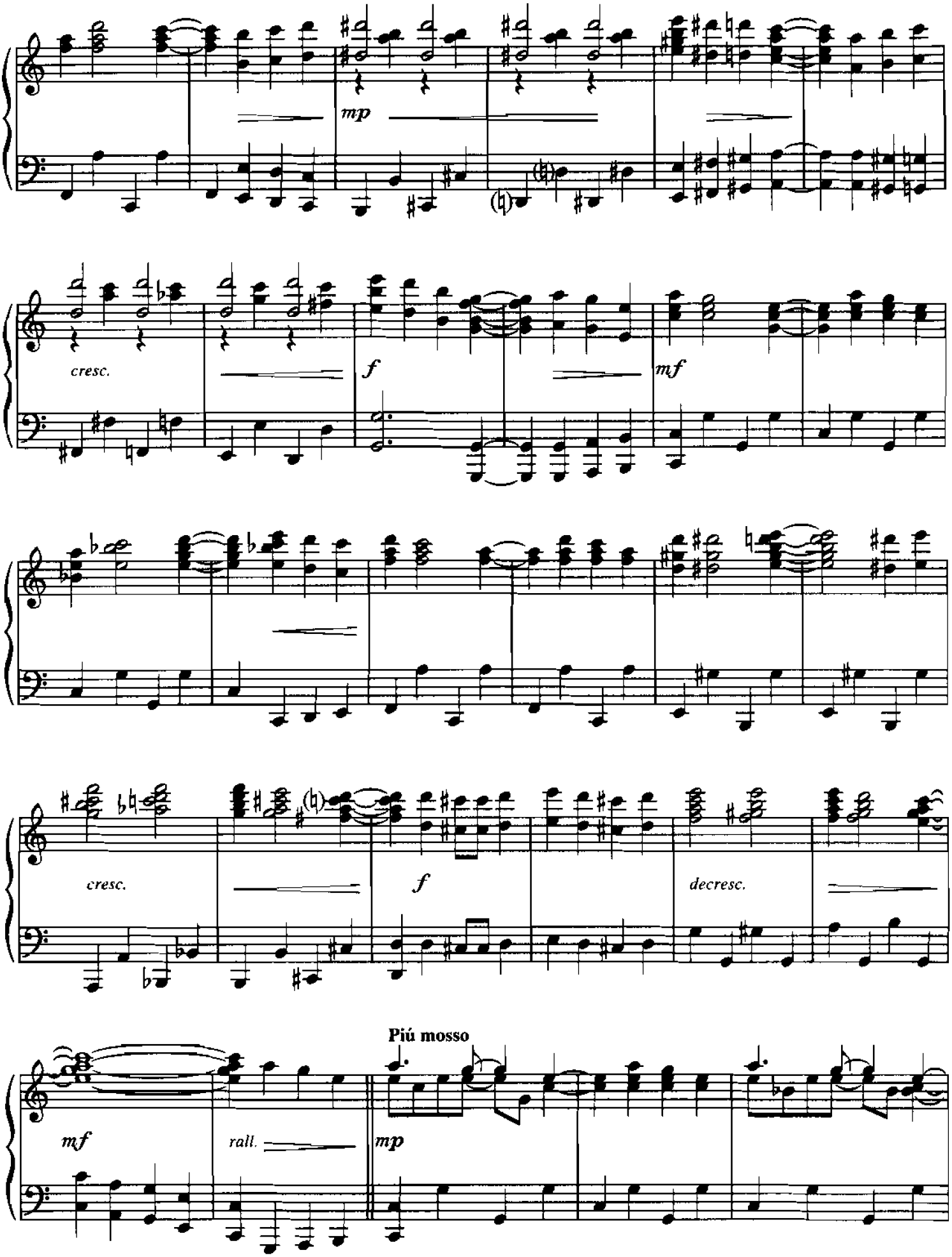
mp
cresc.
f
mf
cresc.
f
decresc.
Piú mosso
mf
rall.
mp

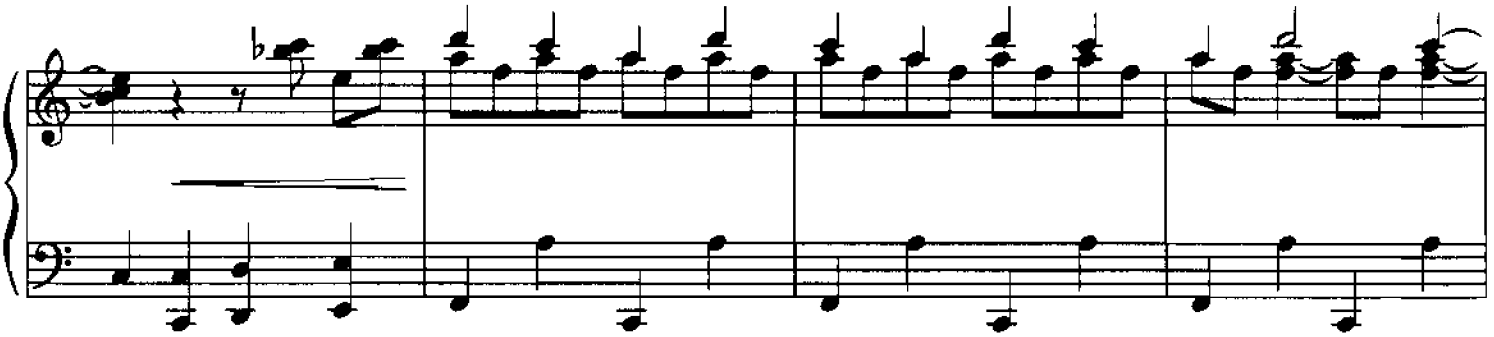

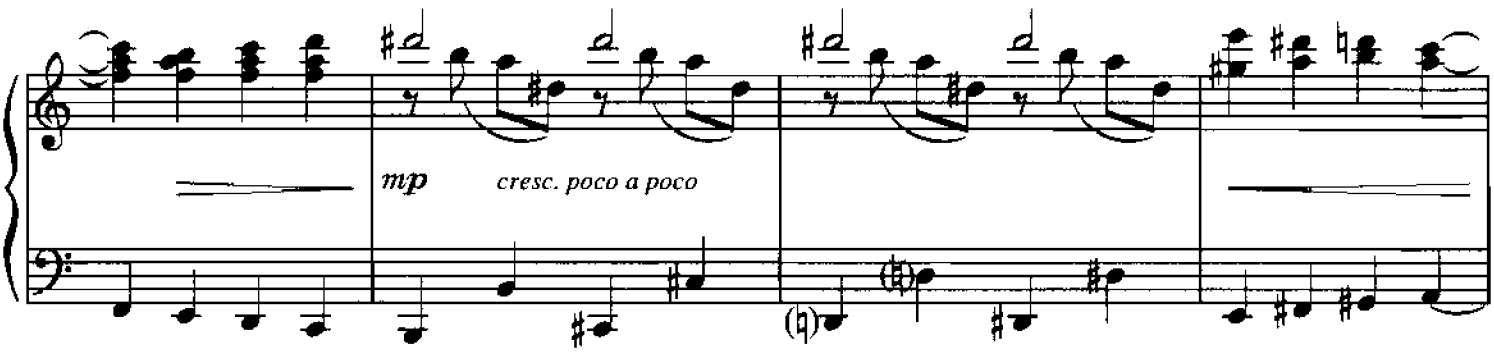
mp
cresc. poco a poco

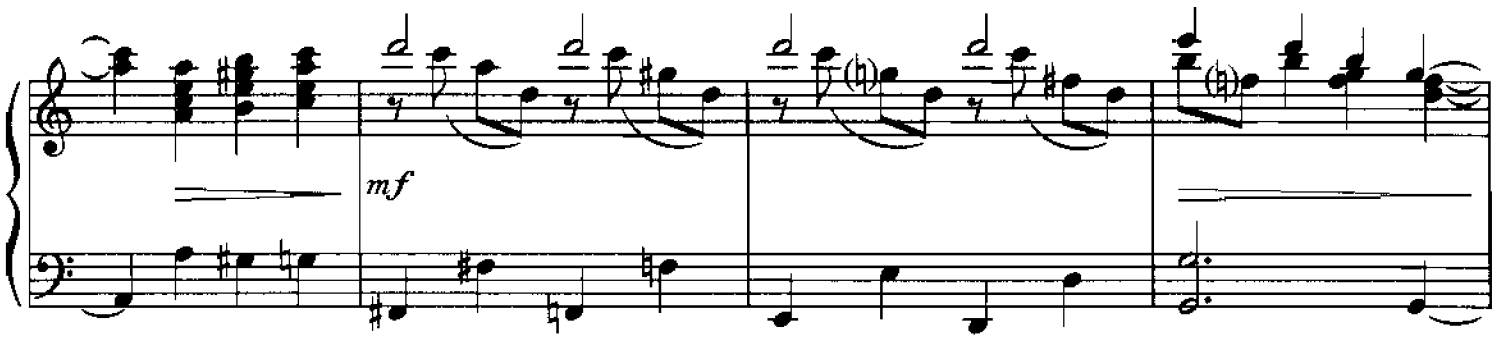
mf

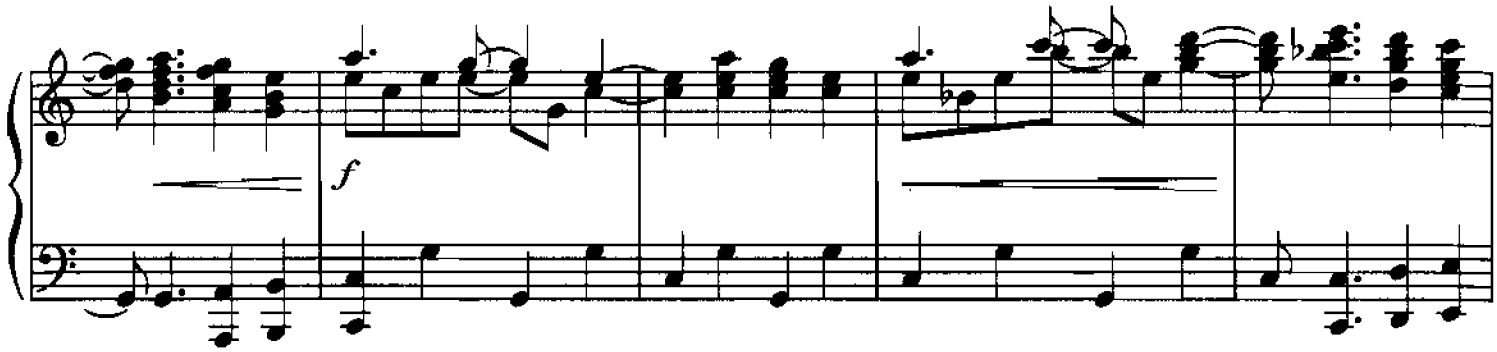
f

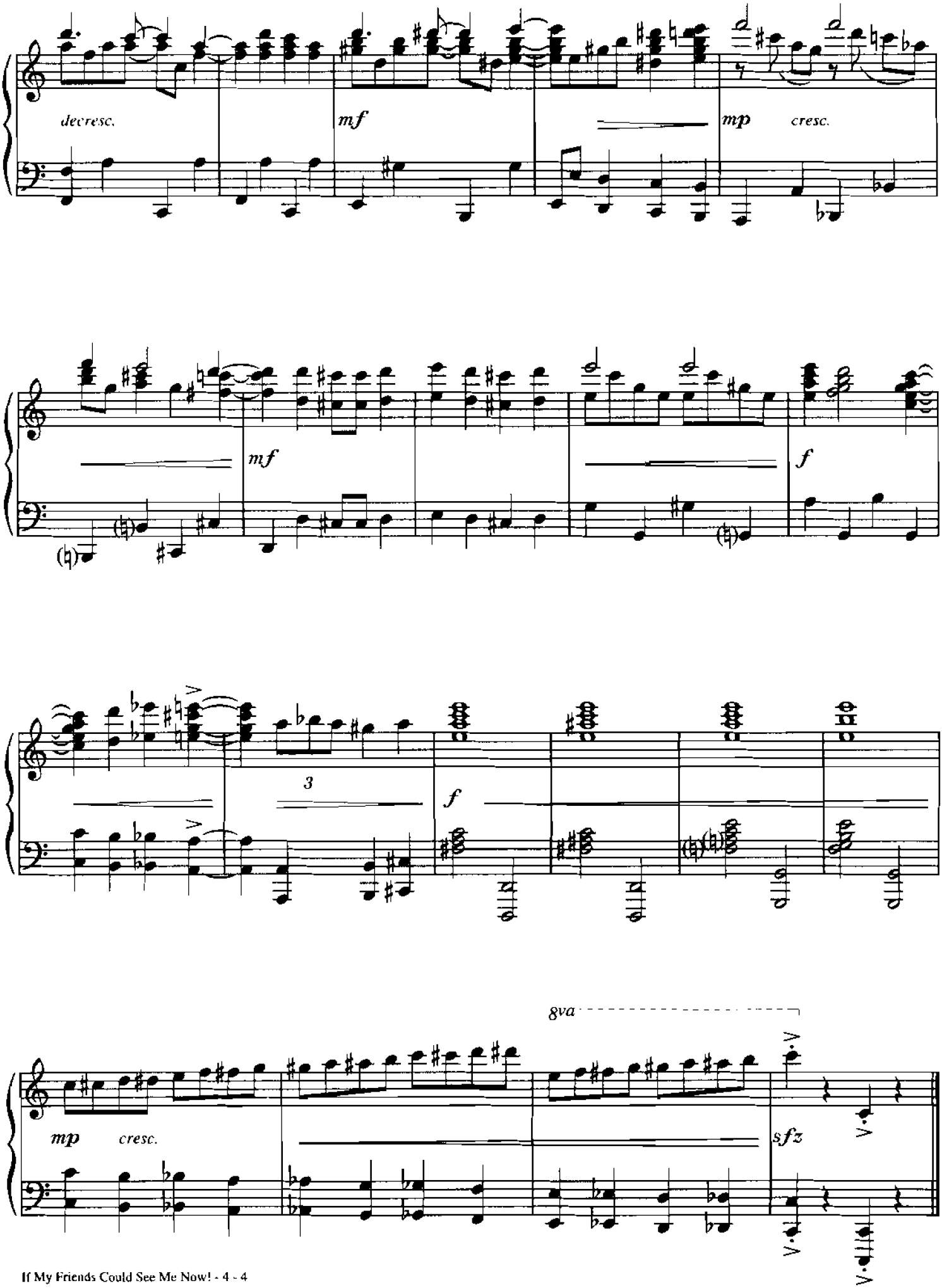
decresc.
mf
mp
cresc.
mf
f
3
f
8va
mp
cresc.
sfz

IN THIS LIFE

Words and Music by
MIKE REID and
ALLEN SHAMBLIN

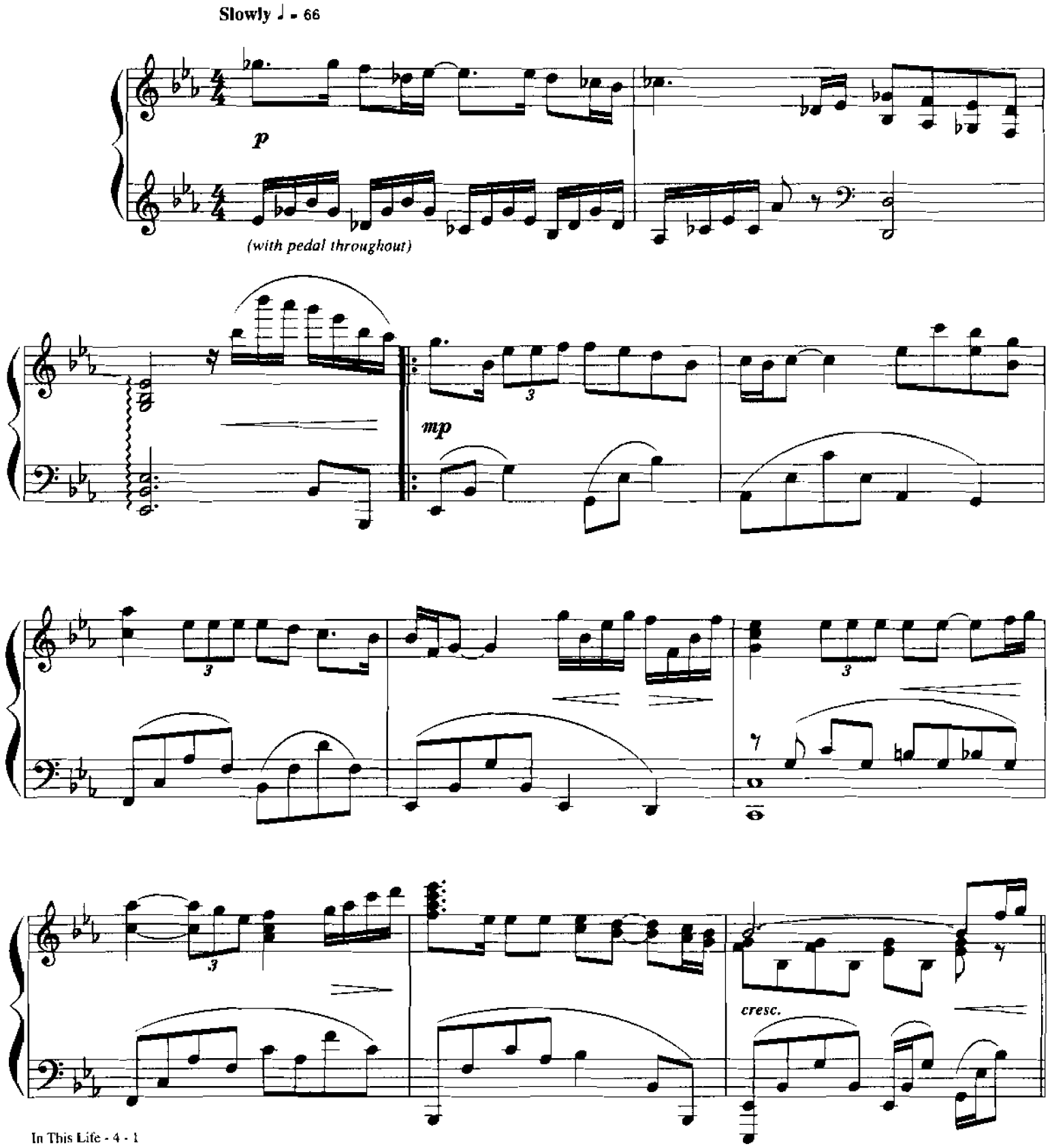

©1992 ALMO MUSIC CORP./BRIO BLUES MUSIC (ASCAP)/HAYES STREET MUSIC/ALLEN SHAMBLIN MUSIC (ASCAP)
This Arrangement © 1995 ALMO MUSIC CORP./BRIO BLUES MUSIC (ASCAP)/HAYES STREET MUSIC/ALLEN SHAMBLIN MUSIC(ASCAP)
All Rights Reserved

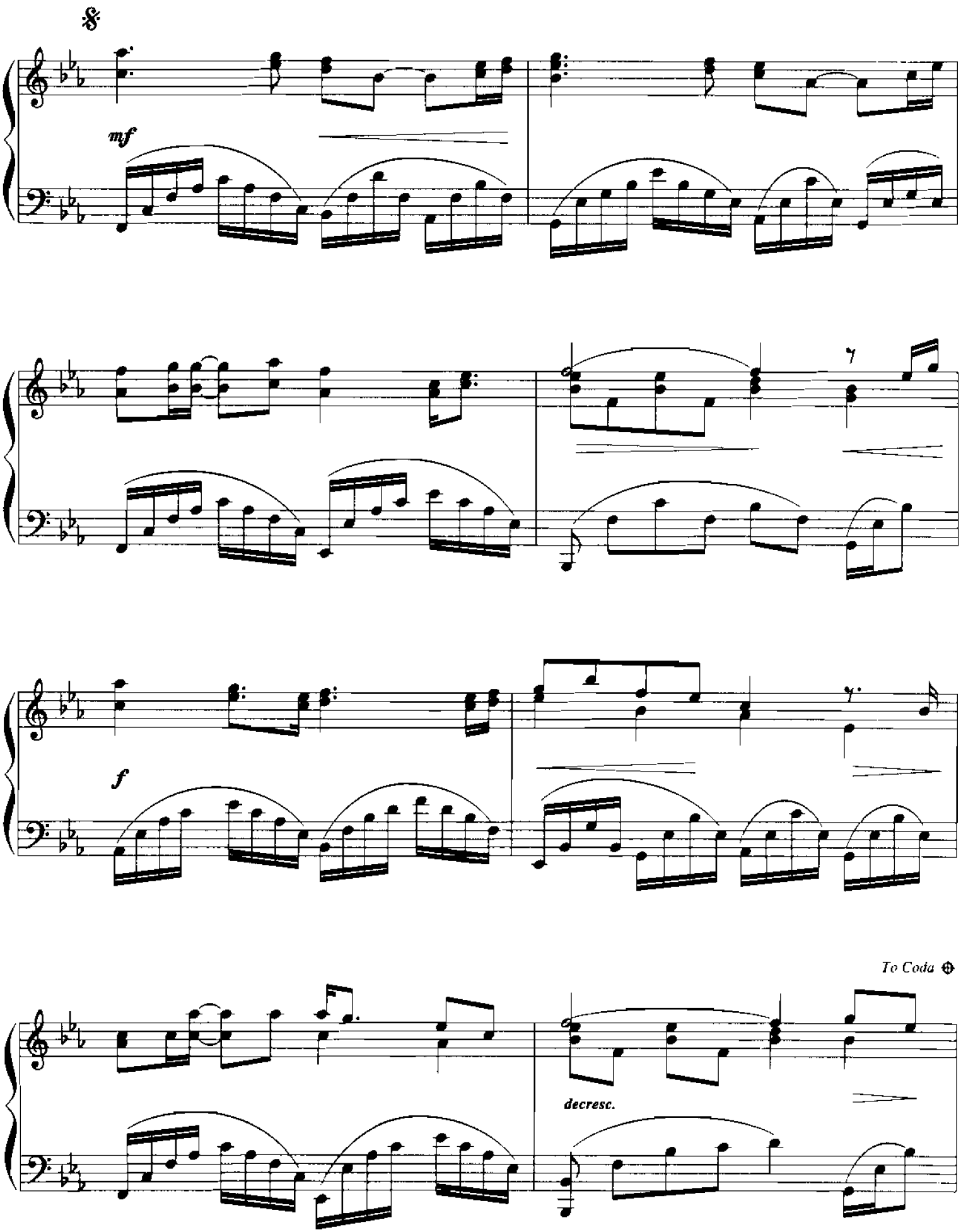
mf
f
To Coda
decresc.

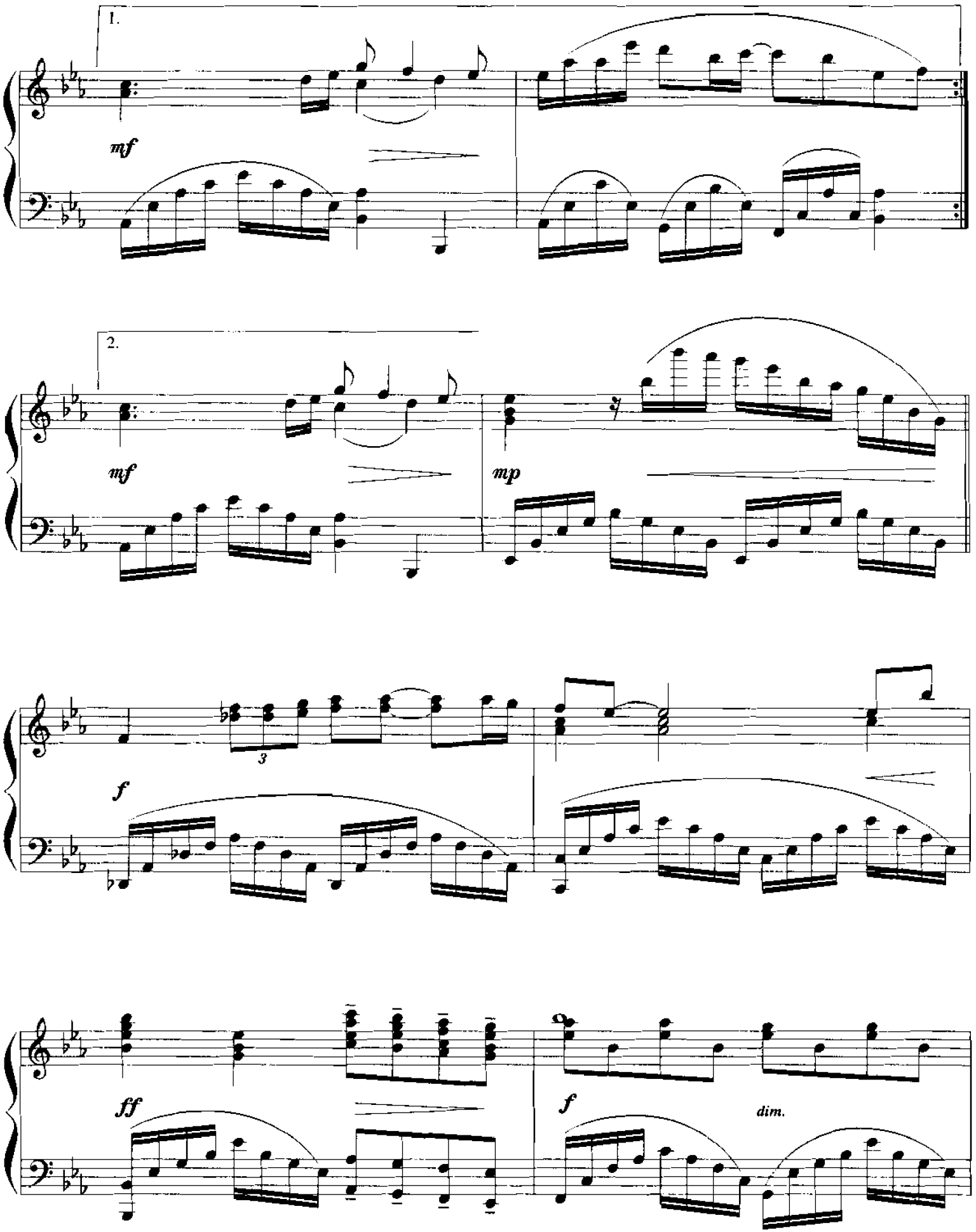
1.
mf
2.
mf
mp
3
f
ff
f
dim.

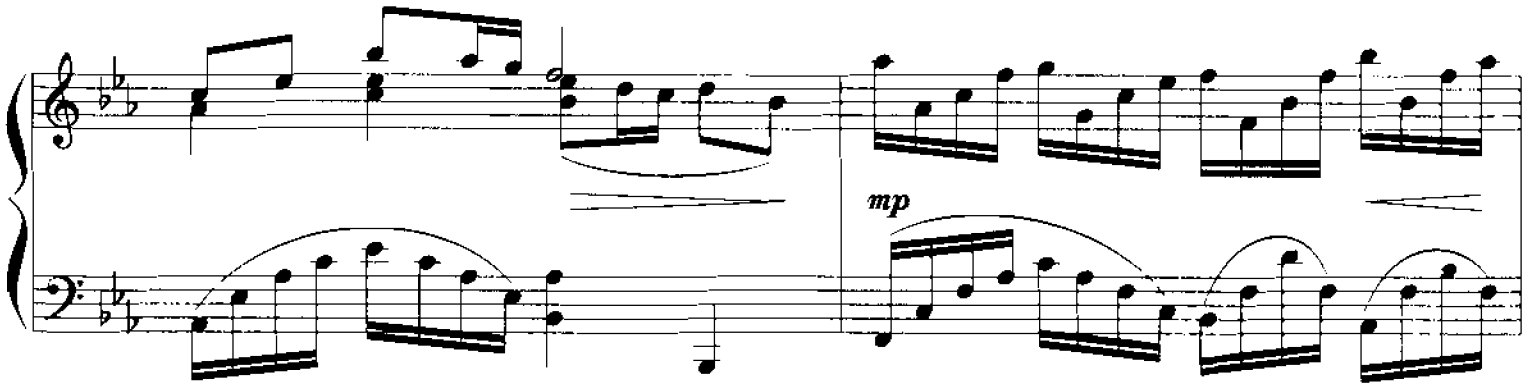
mp

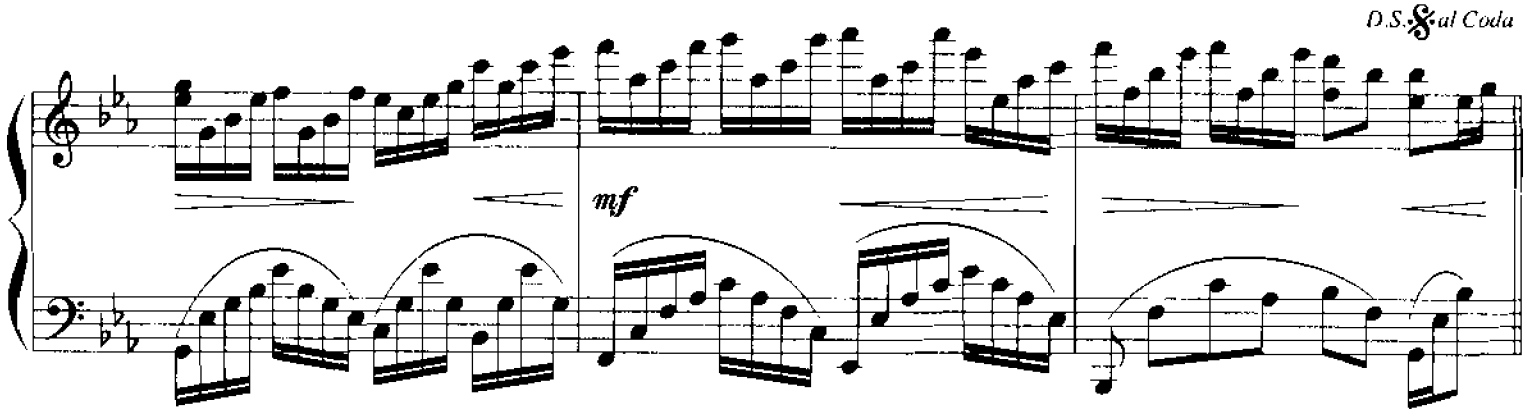
D.S. 𝄋 al Coda
mf

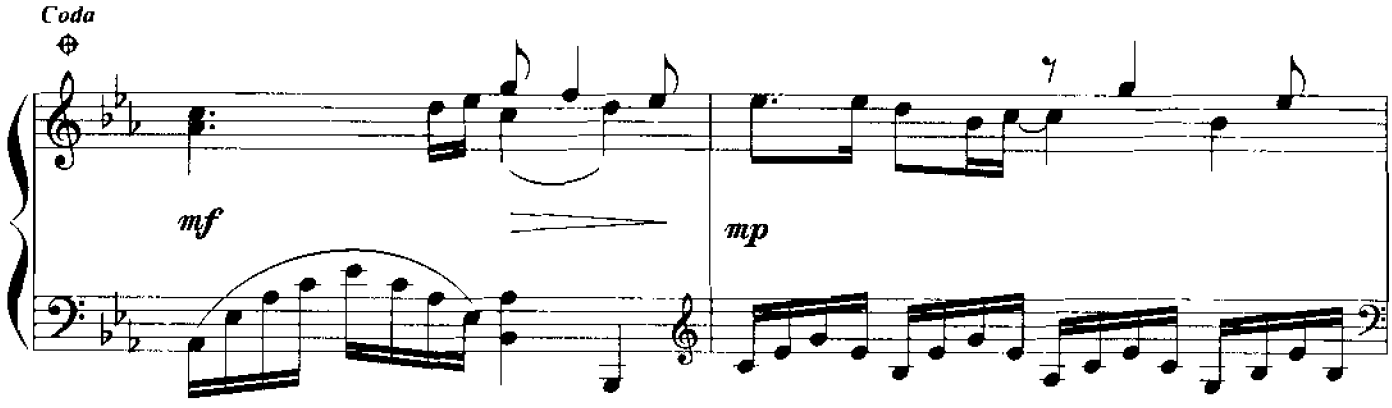
Coda
mf
mp

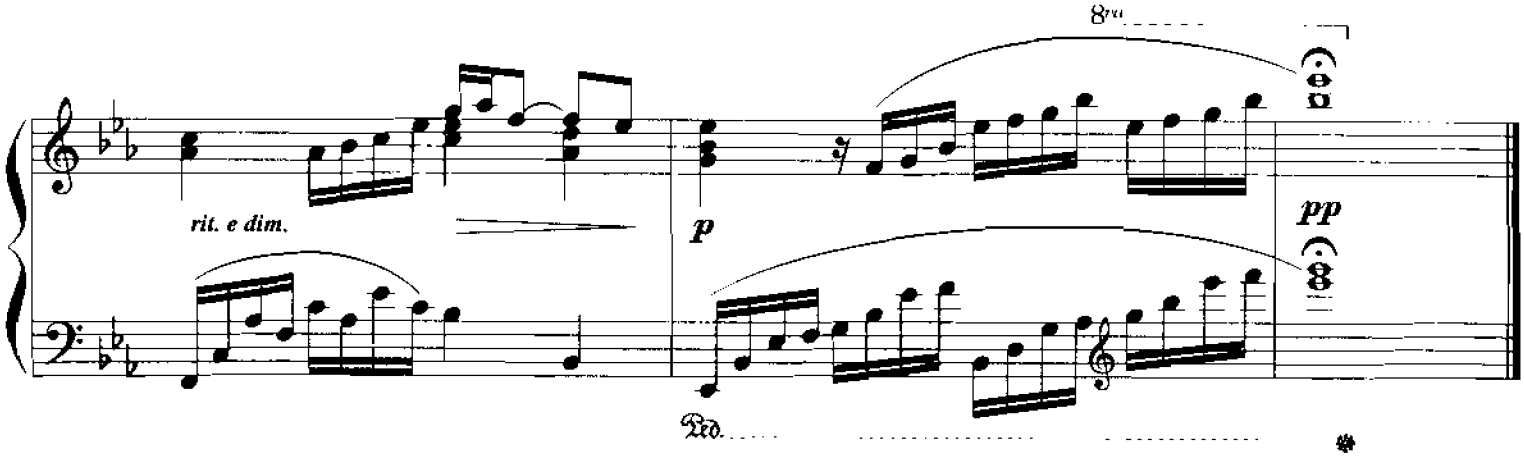
8va
rit. e dim.
p
pp
Ped.

KAREN'S THEME

Composed by
RICHARD CARPENTER

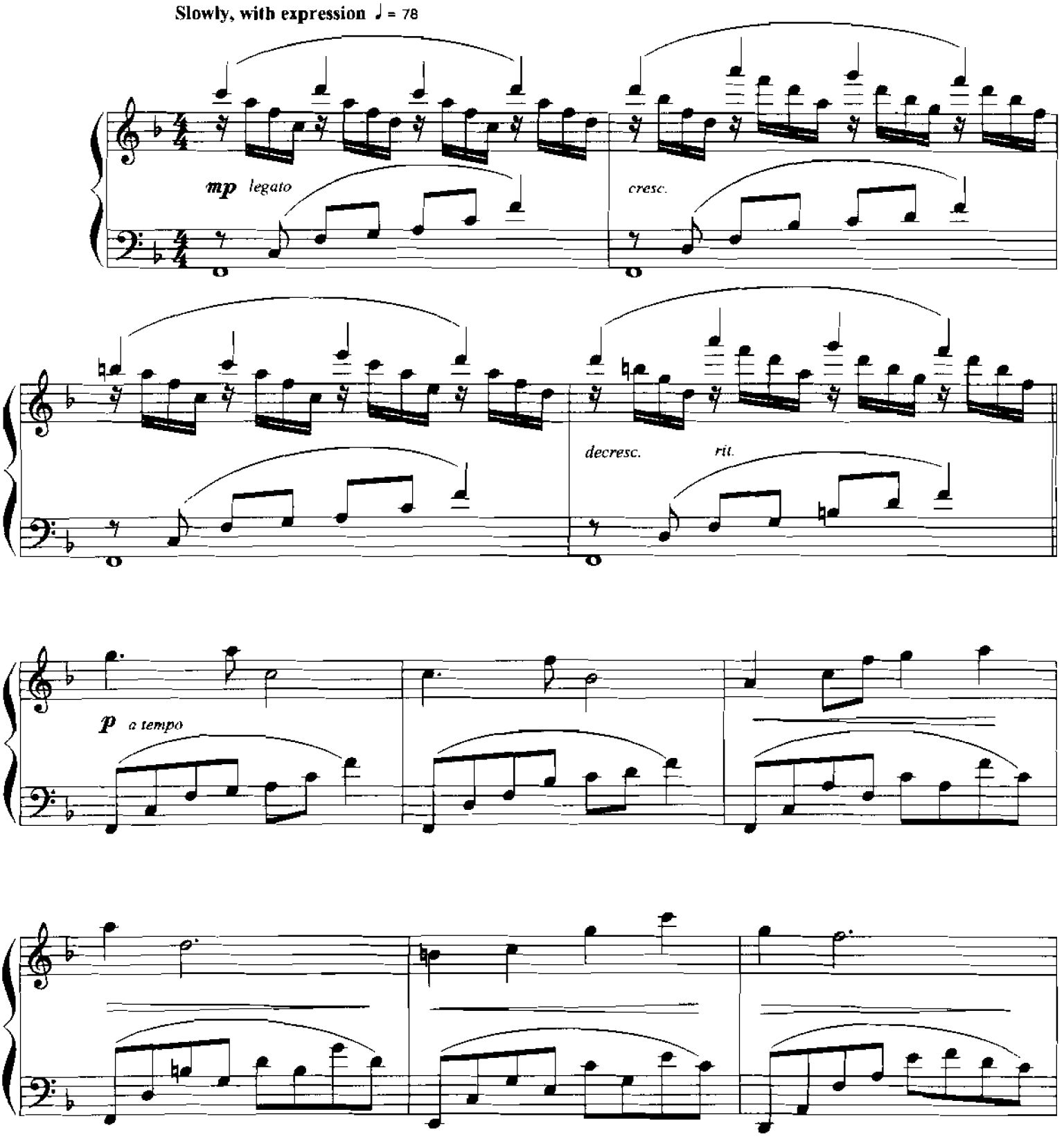

© 1998 ALMO MUSIC CORP. and HAMMER & NAILS MUSIC (ASCAP)
All Rights Reserved

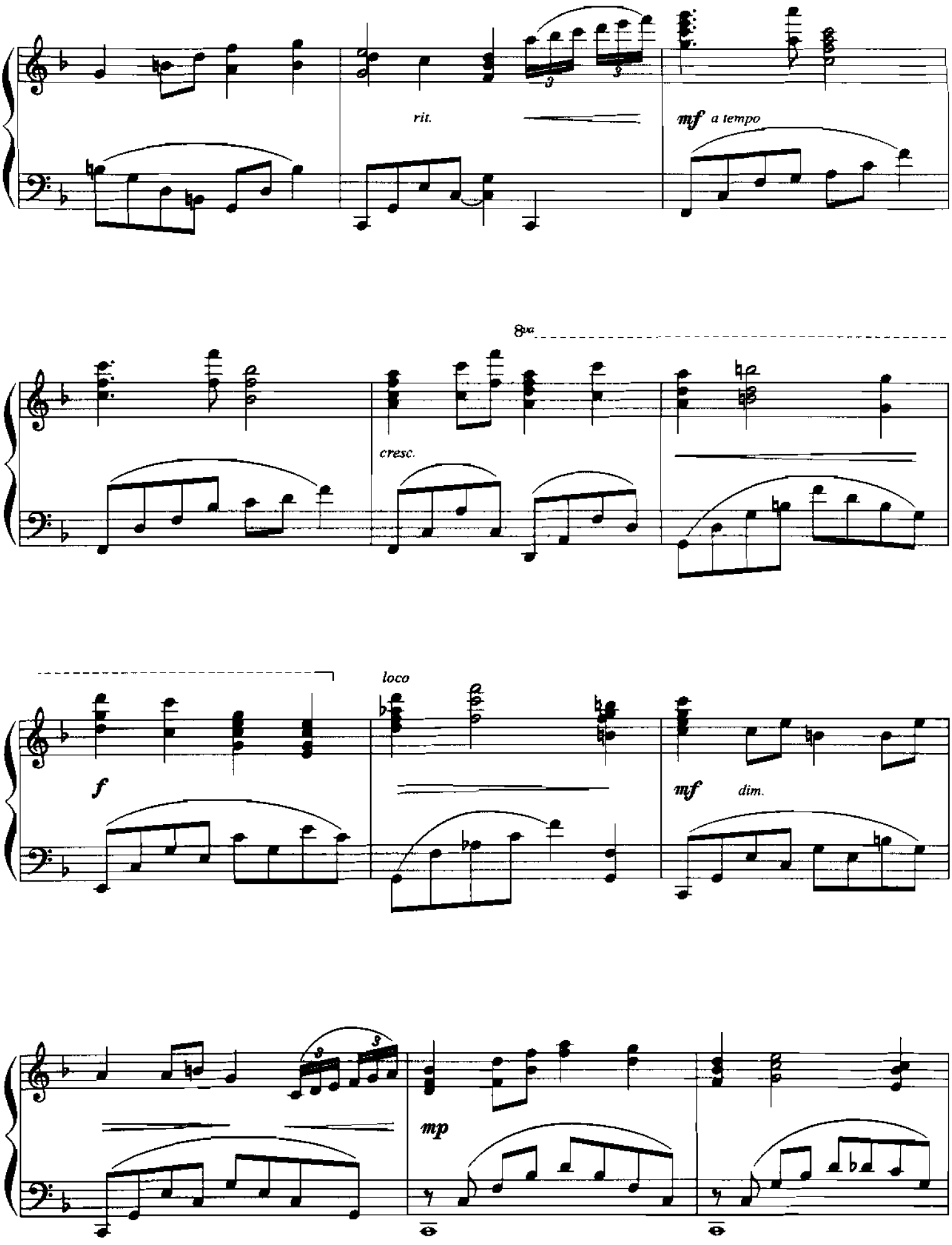
rit.
mf a tempo
8va
cresc.
loco
f
mf dim.
mp

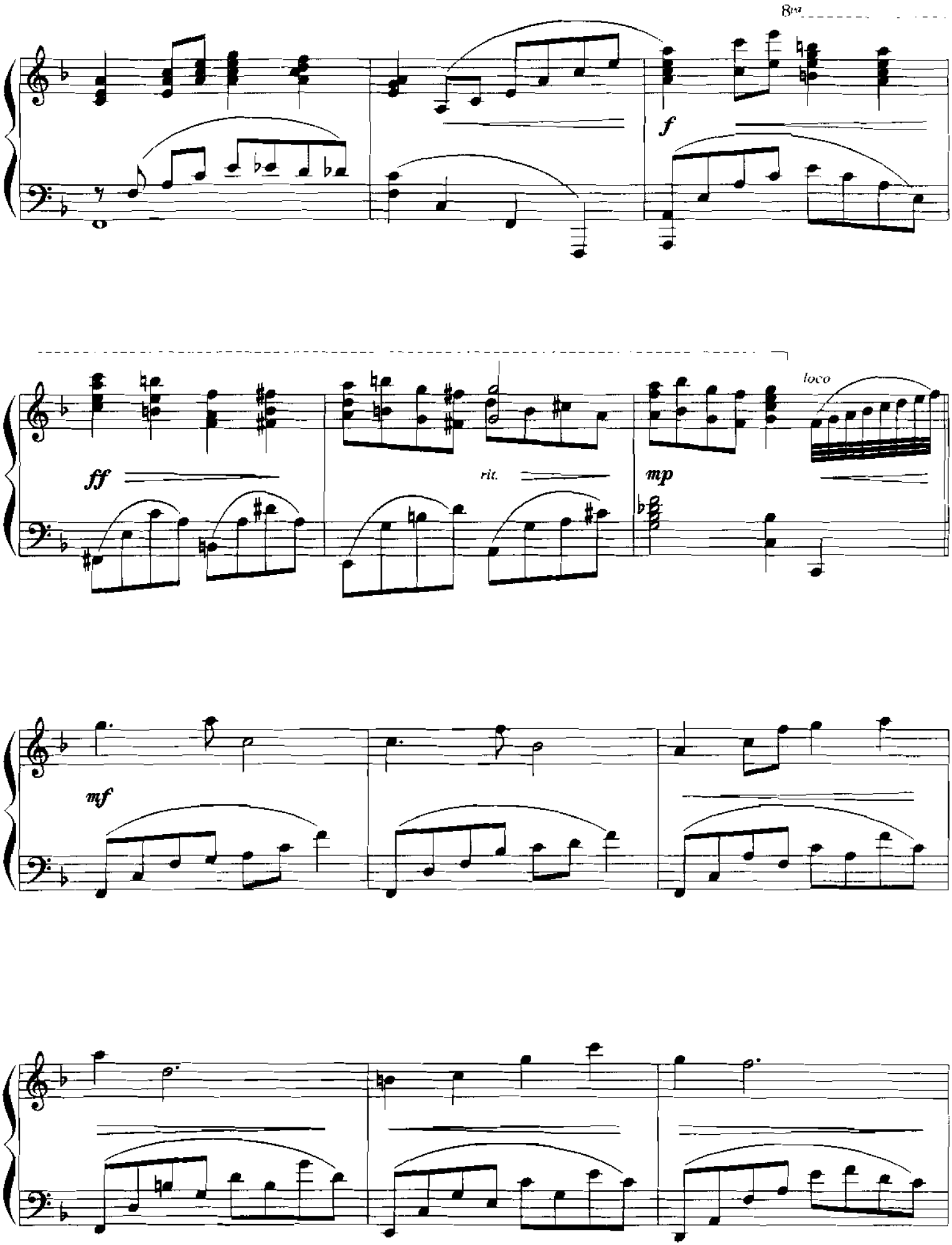
8va
f
ff
rit.
mp
loco
mf

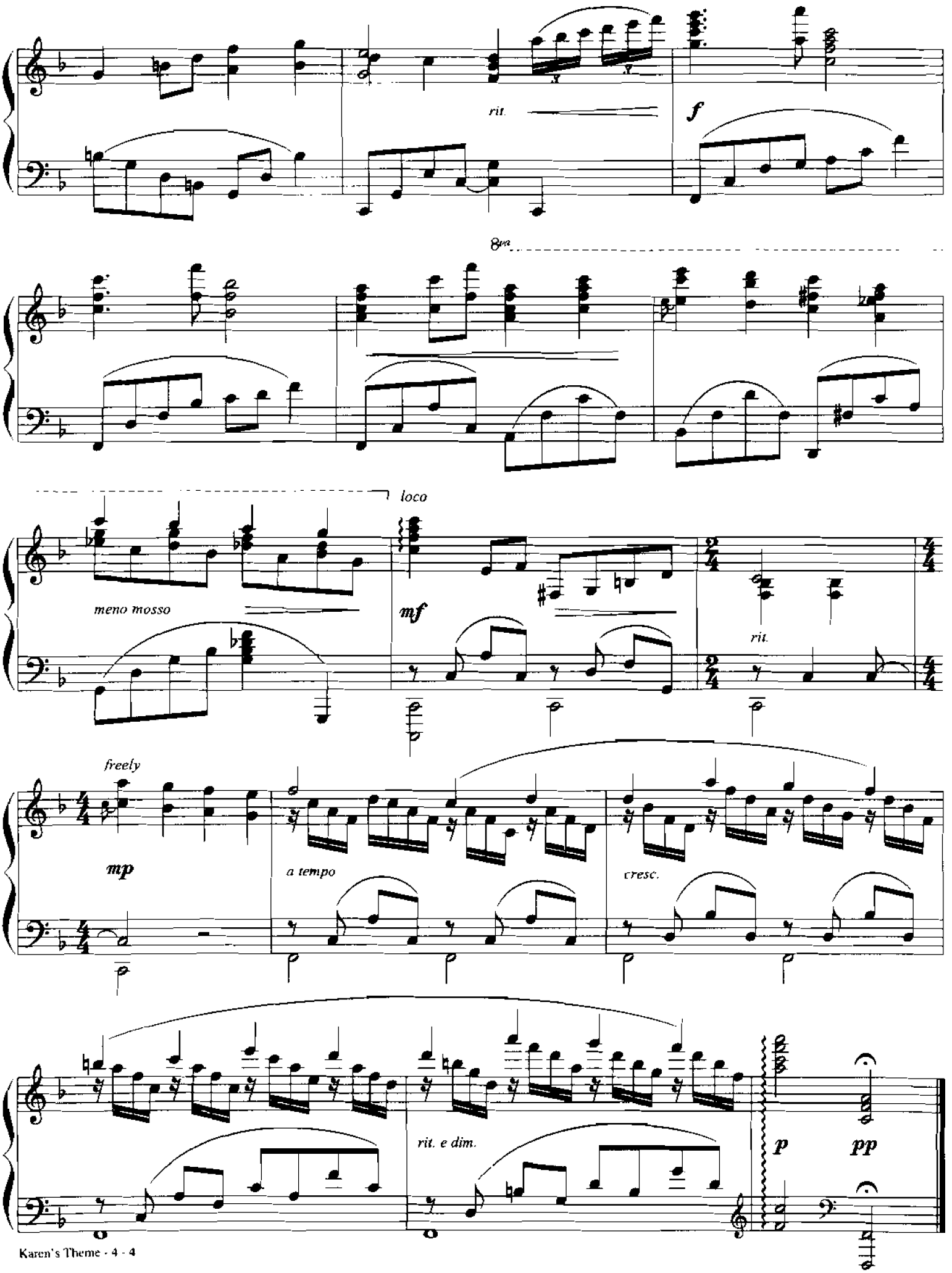
rit.
f
8va
loco
meno mosso
mf
rit.
freely
mp
a tempo
cresc.
rit. e dim.
p
pp

KEI'S SONG

Music by
DAVID BENOIT

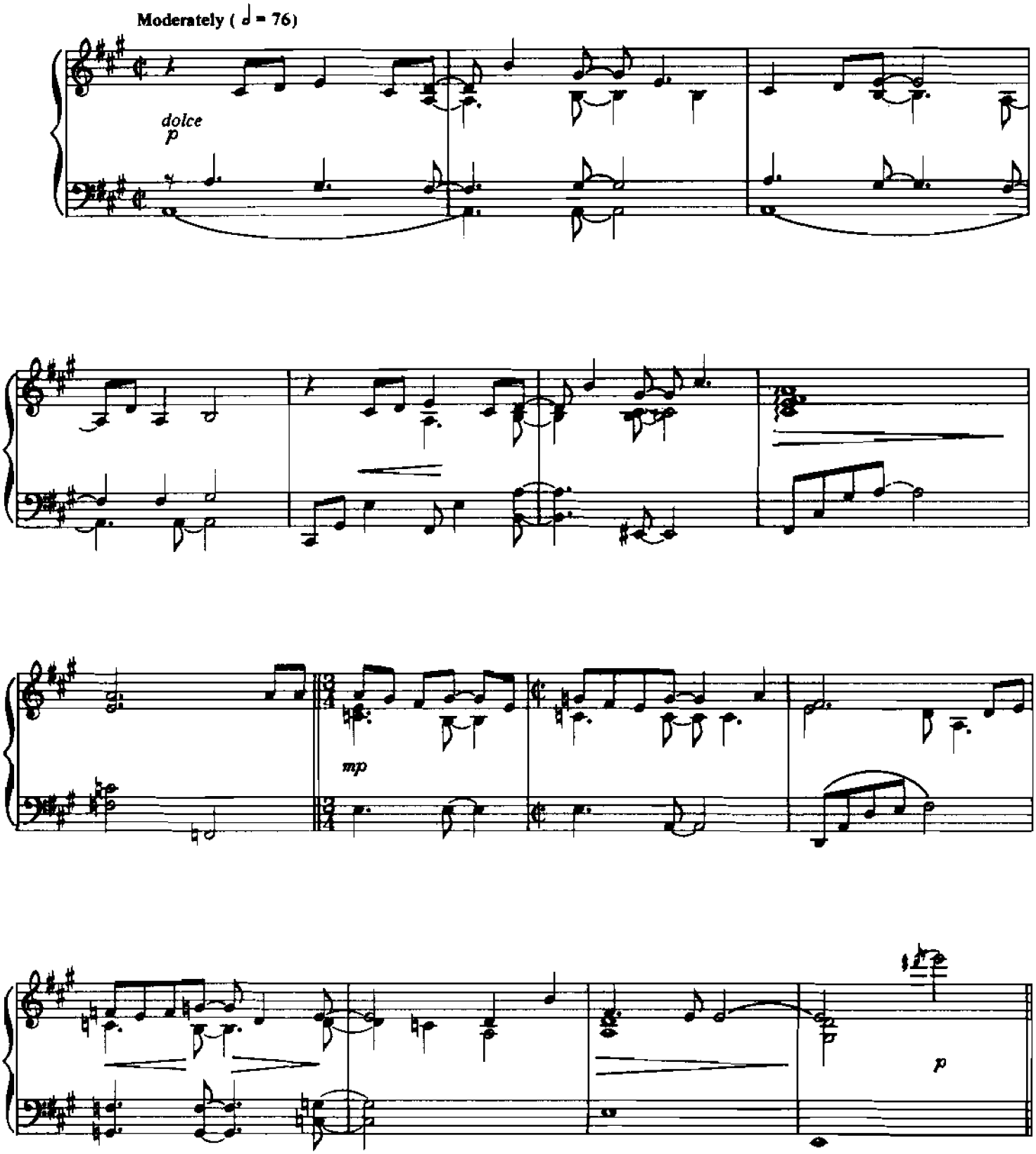

© 1987, 1989 WARNER-TAMERLANE PUBLISHING CORP. and DAVID BENOIT MUSIC
All Rights Administered by WARNER-TAMERLANE PUBLISHING CORP.
All Rights Reserved

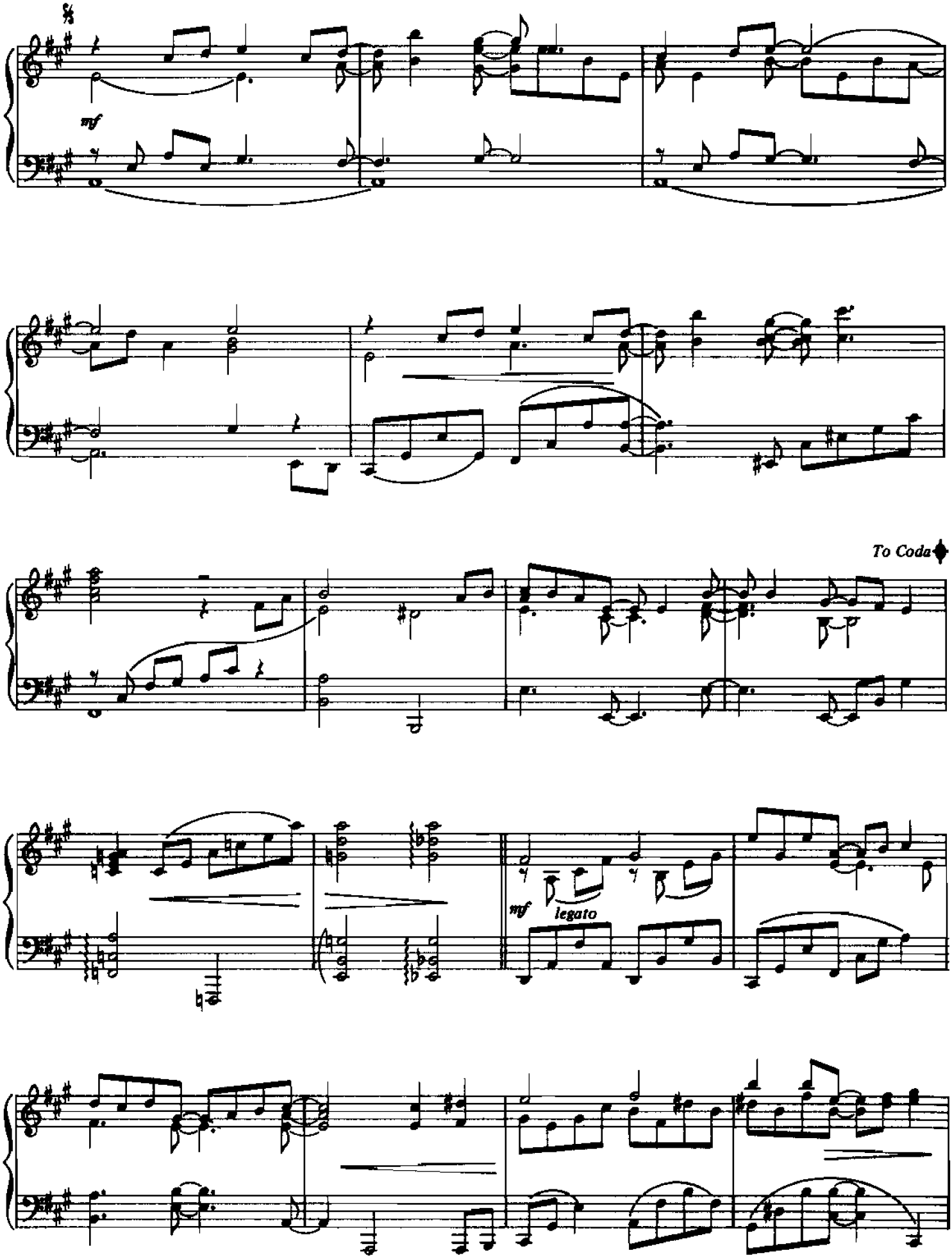
mf
To Coda
mf
legato

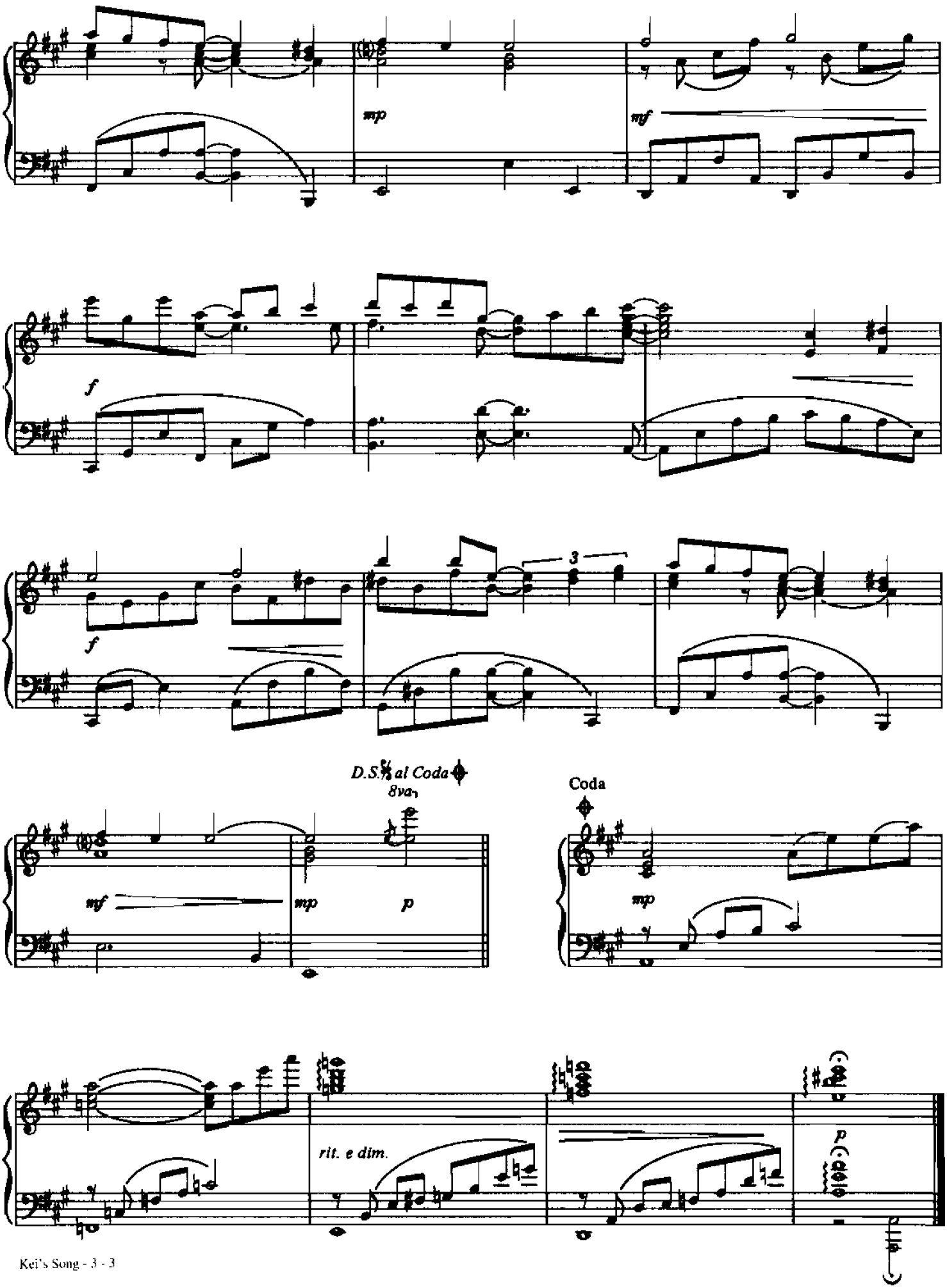
mp
mf
f
f
3
D.S.𝄋 al Coda
8va
mf
mp
p
Coda
mp
rit. e dim.
p

Theme from the TV Series "MARRIED . . . WITH CHILDREN"

LOVE AND MARRIAGE

Words by
SAMMY CAHN

Music by
JAMES VAN HEUSEN

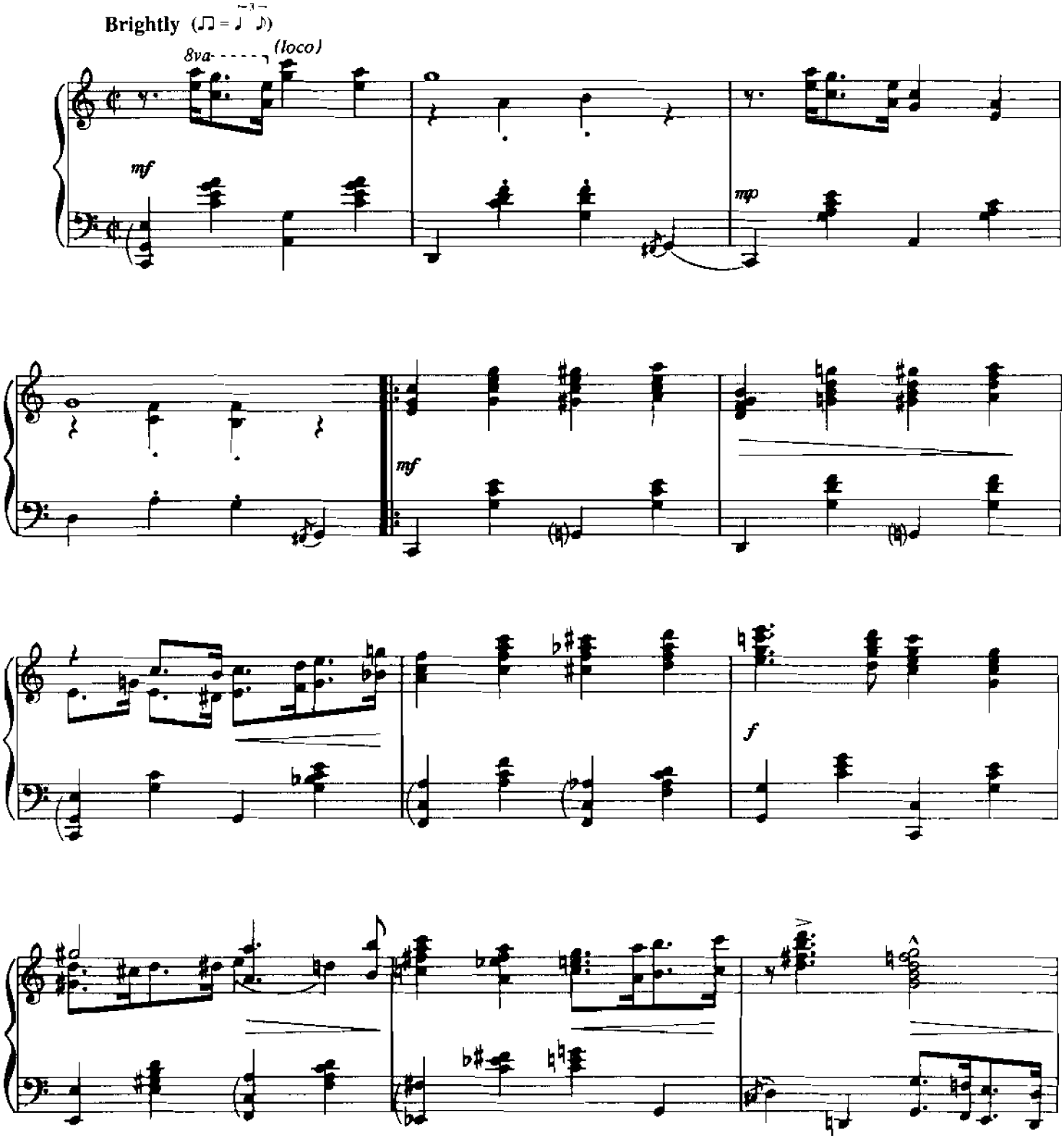

© 1955 BARTON MUSIC CORP.
Copyright Renewed and Assigned to BARTON MUSIC CORP. and CAHN MUSIC COMPANY
All Rights on behalf of CAHN MUSIC COMPANY Administered by WB MUSIC CORP.
This Arrangement © 1989 BARTON MUSIC CORP. and CAHN MUSIC COMPANY
All Rights Reserved

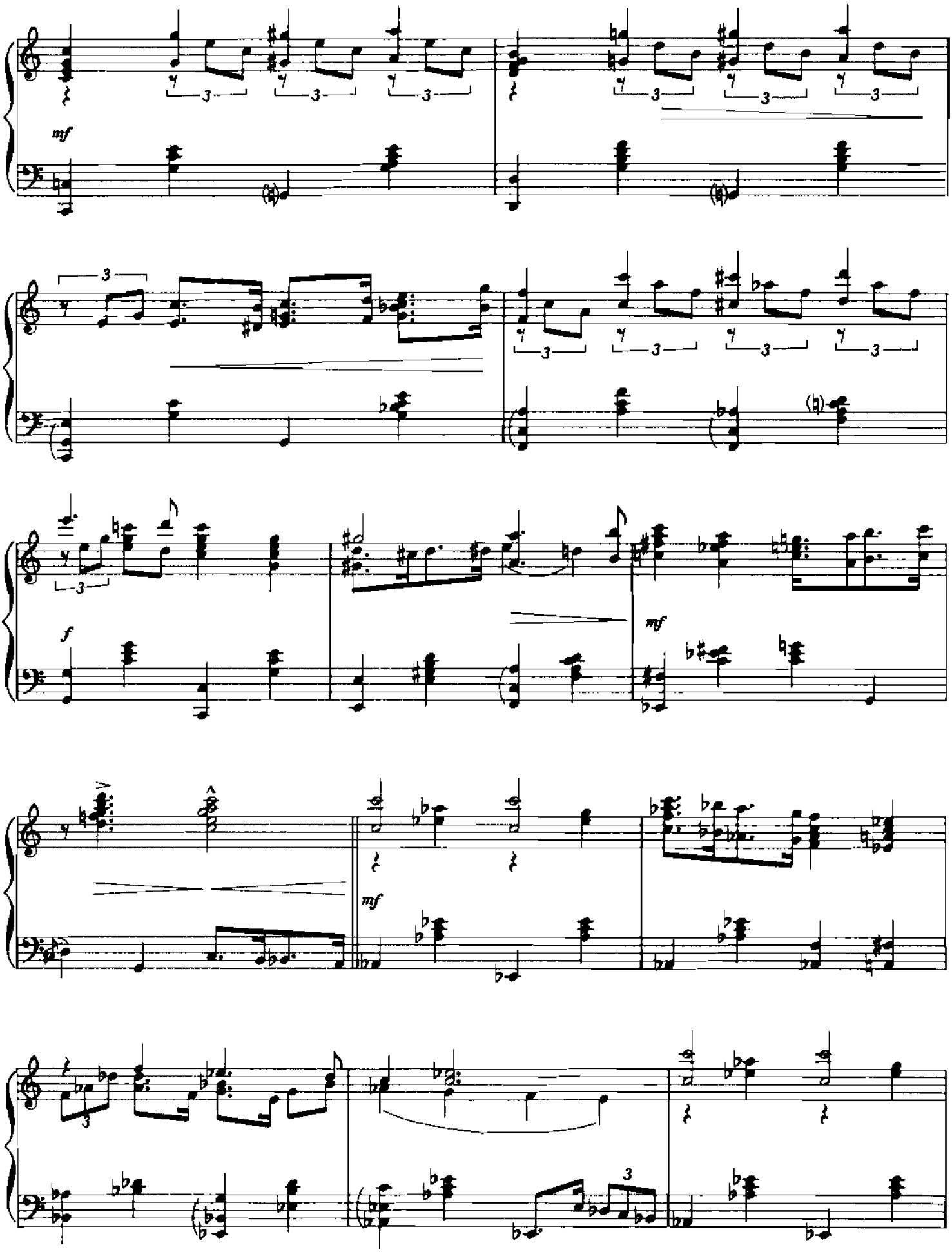
mf
f
mf
mf

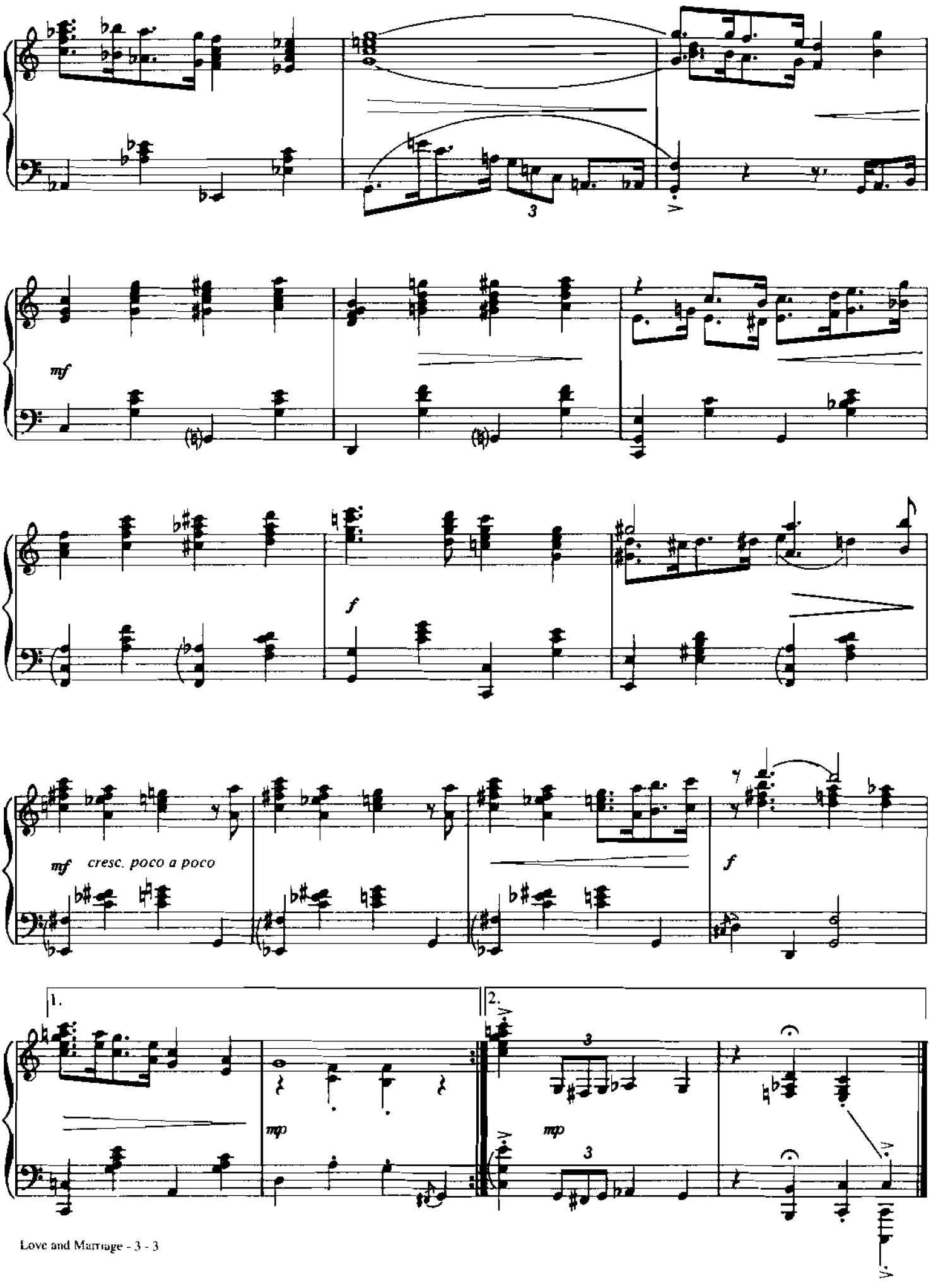
3
mf
f
mf cresc. poco a poco
f
1.
2.
mp
mp
3
3

LOVE SOLO

Music by
DAN COATES

Moderately slow, with expression

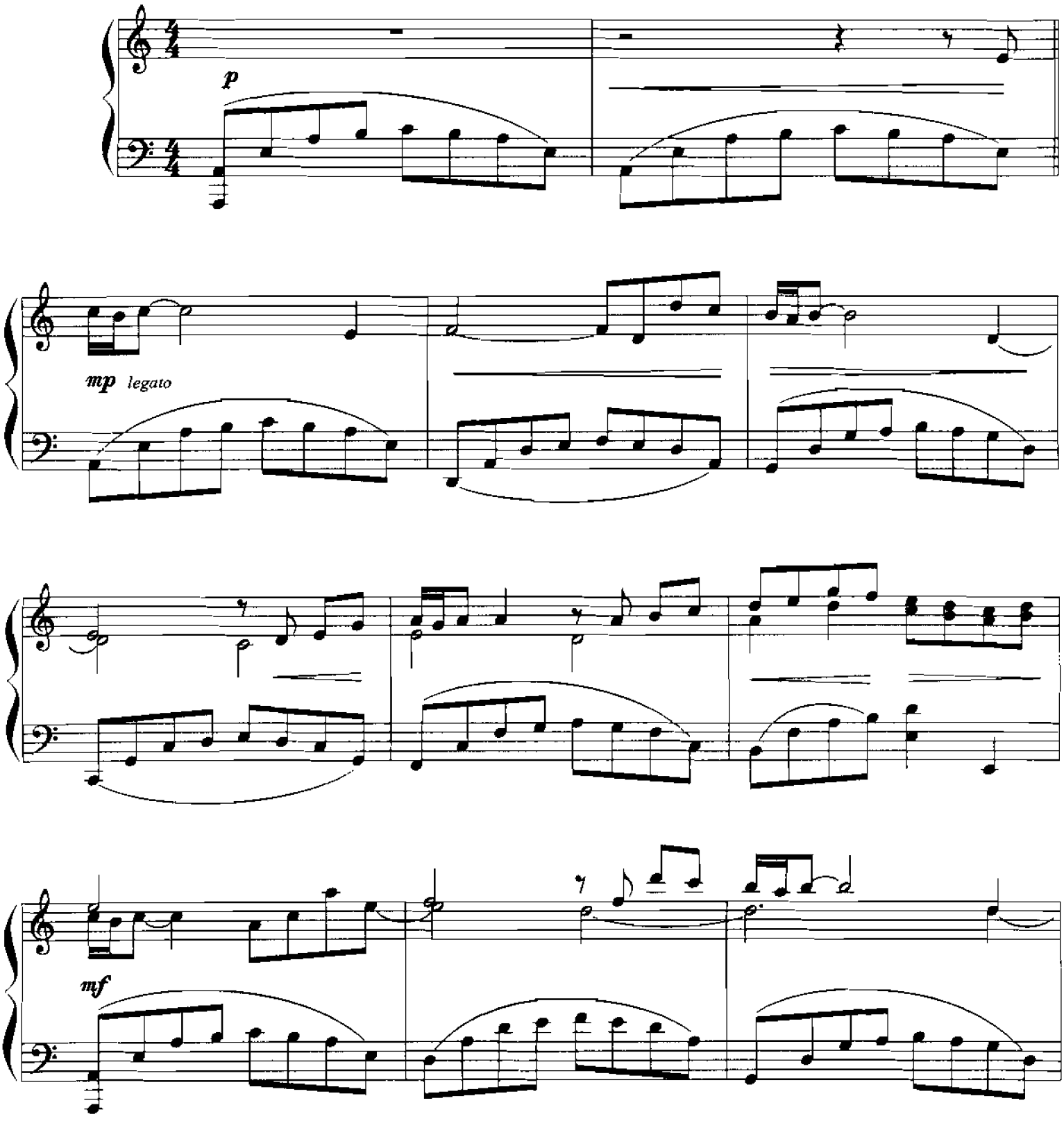

© 1979 BEAM ME UP MUSIC (ASCAP)
All Rights Reserved

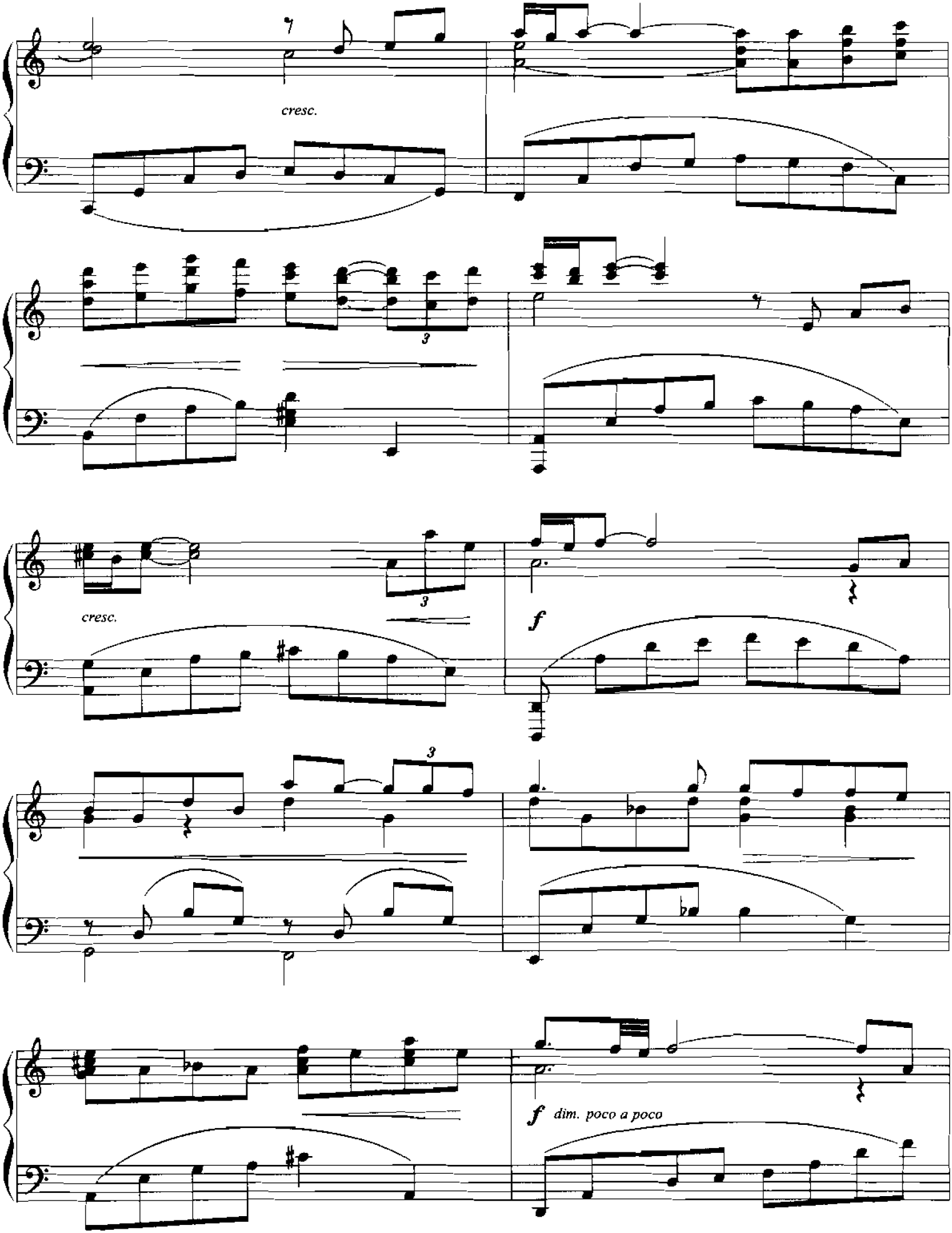
cresc.
3
3
cresc.
f
3
f dim. poco a poco

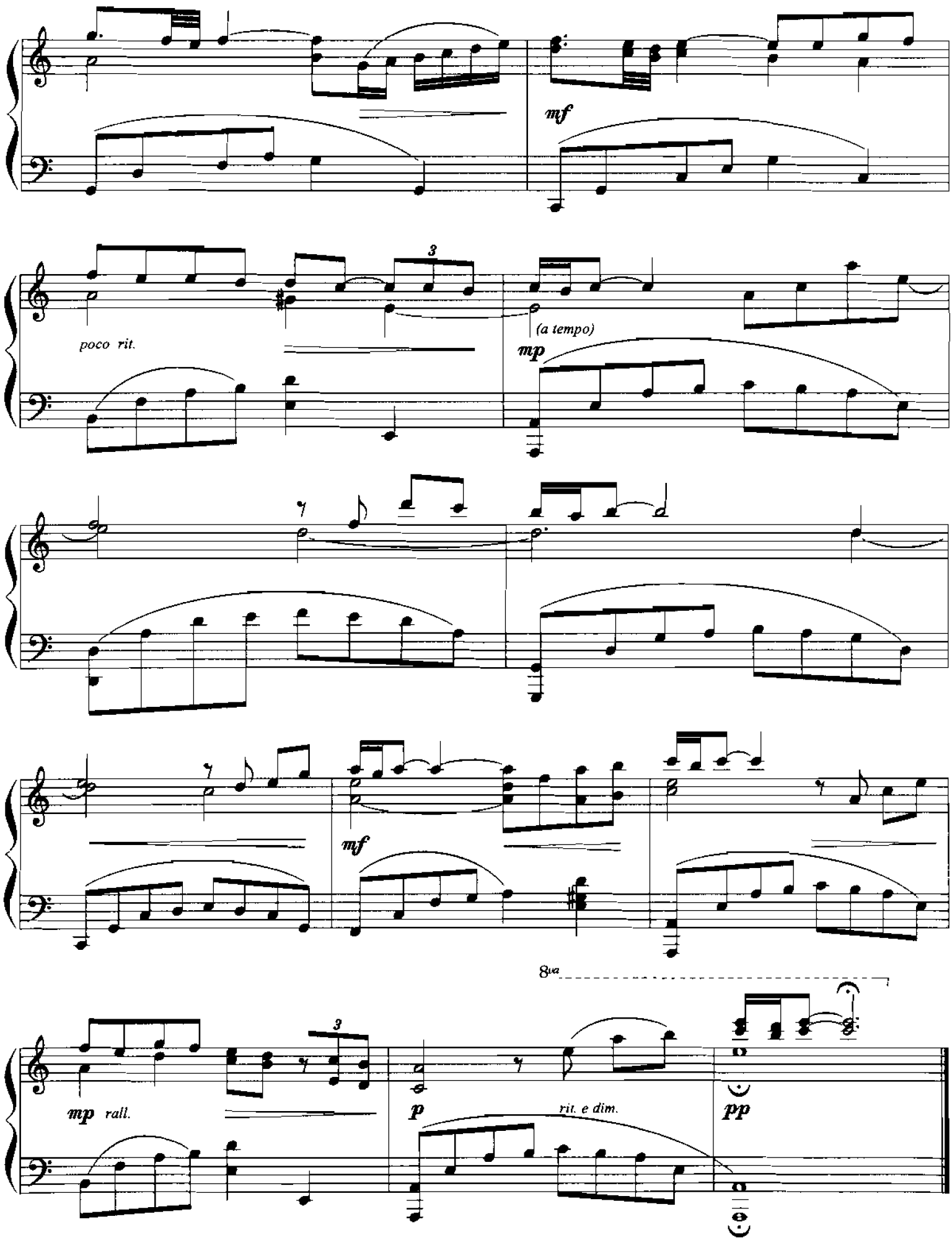
mf
3
poco rit.
(a tempo)
mp
mf
8va
3
mp rall.
p
rit. e dim.
pp

*From the Motion Picture "M*A*S*H"*

SONG FROM M*A*S*H

(Suicide Is Painless)

Words and Music by
MIKE ALTMAN and JOHNNY MANDEL

Moderately fast

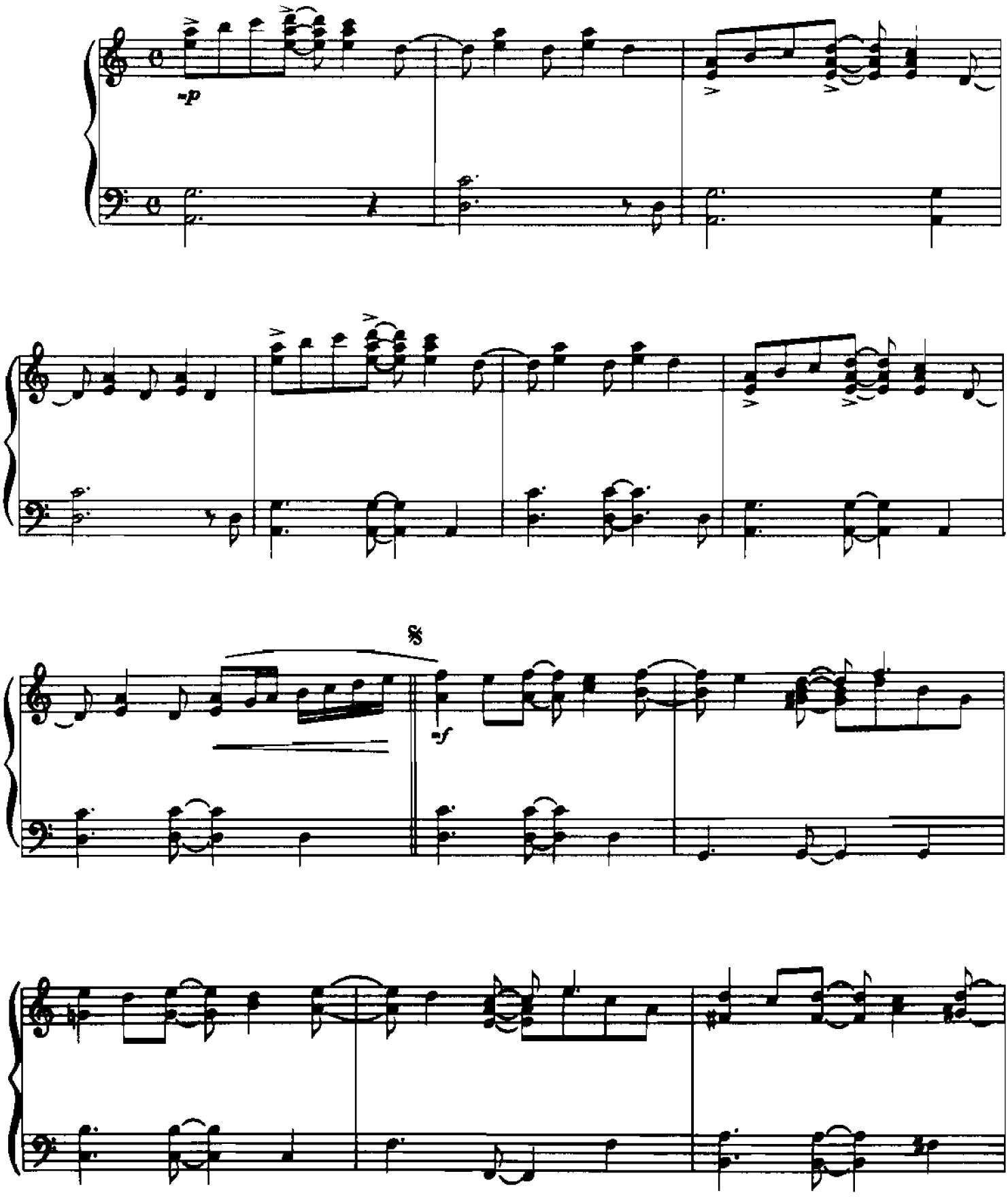

© 1970 WB MUSIC CORP.
All Rights Reserved

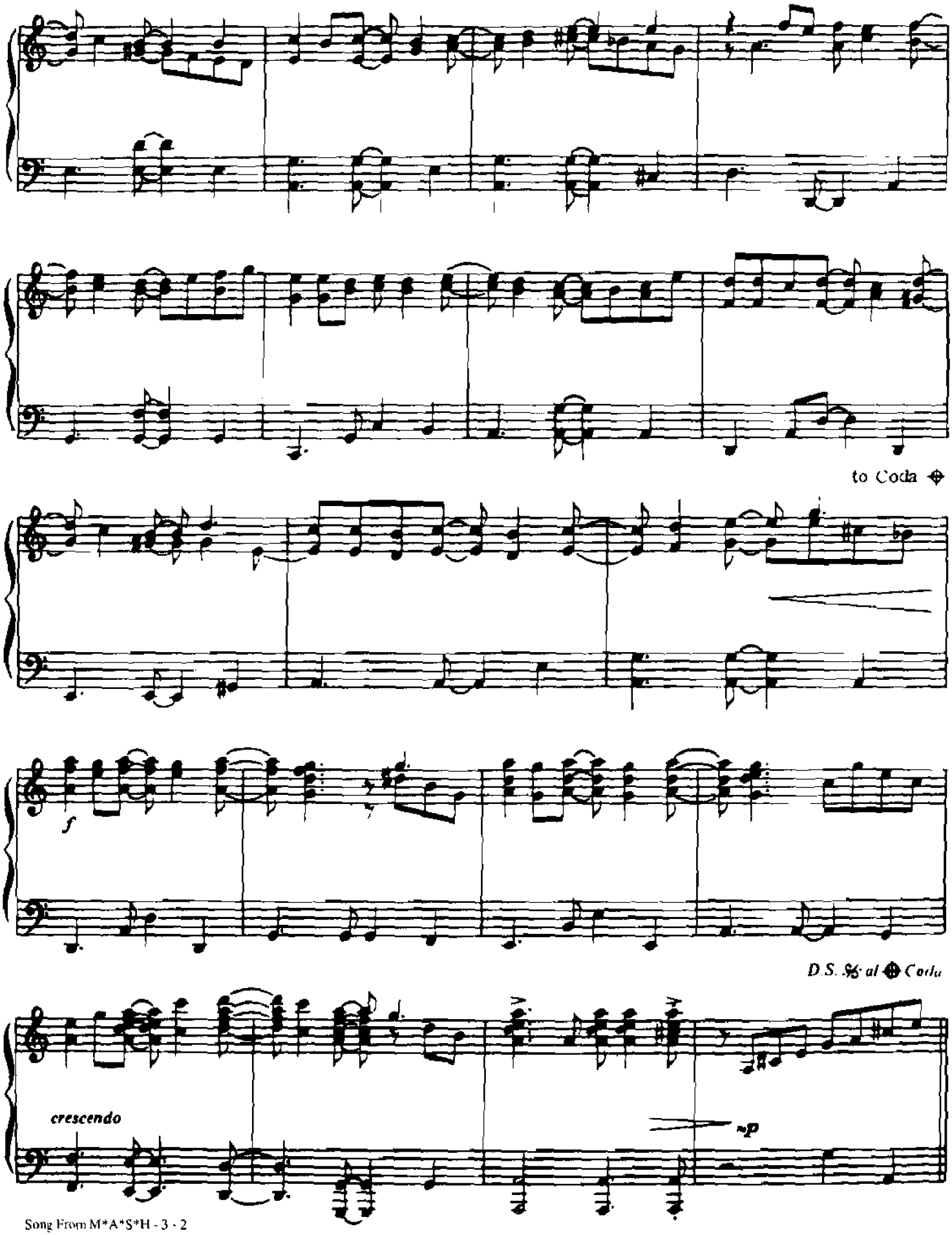
to Coda
f
D.S. % al Coda
crescendo
mp

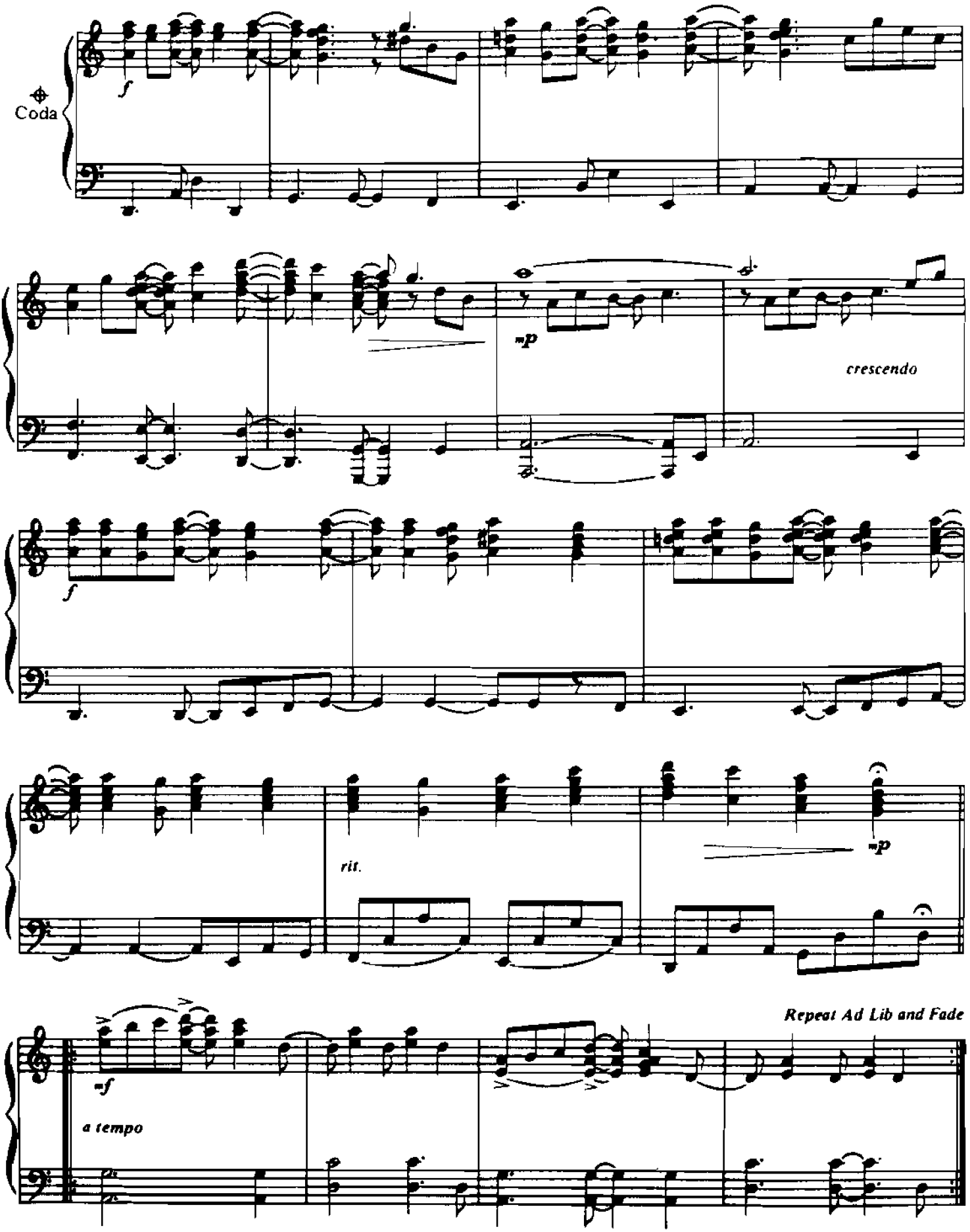
Coda
f
mp
crescendo
f
rit.
mp
Repeat Ad Lib and Fade
mf
a tempo

MAY YOU ALWAYS

Words and Music by
LARRY MARKES and DICK CHARLES

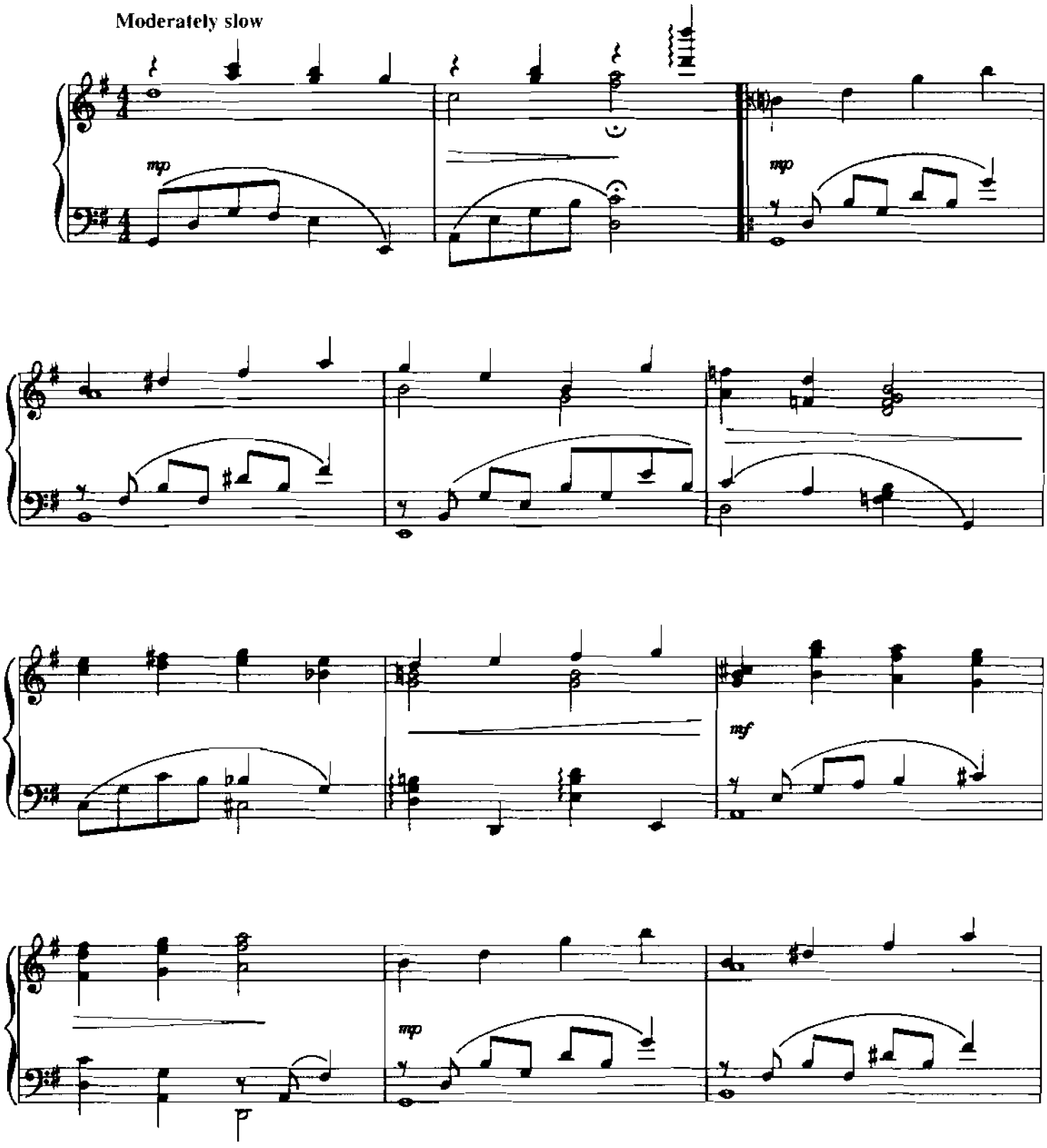

© 1958 HECHT & BUZZELL, INC.
© 1987 Renewed and Assigned to HARTLEY MUSIC CO.
Administered in the U.S.A. & Canada by SEPTEMBER MUSIC CORP.
All Rights Reserved

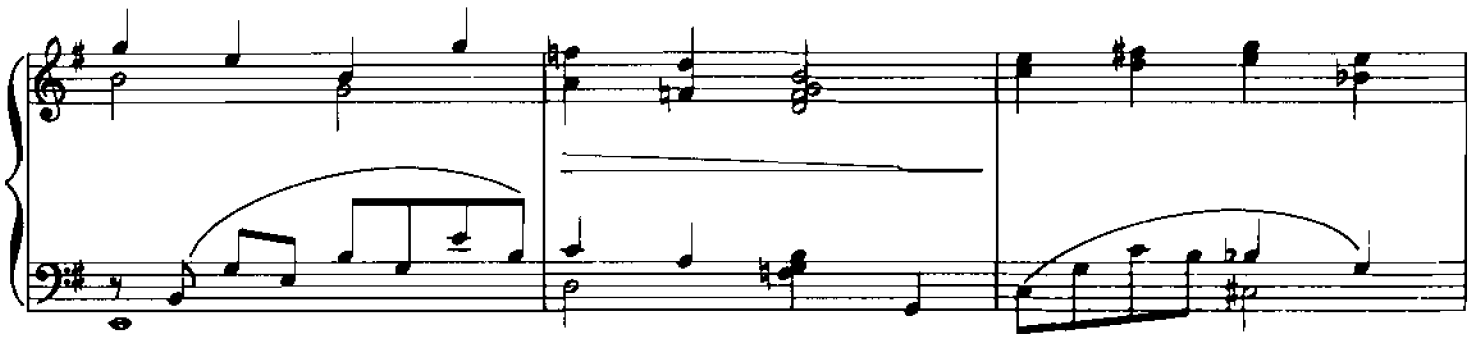

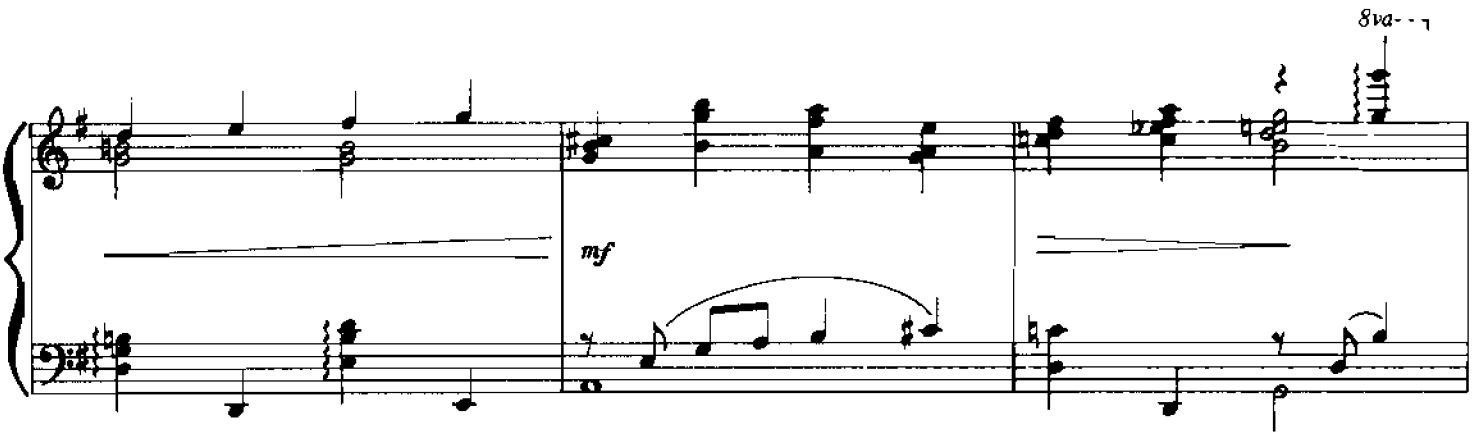
8va
mf

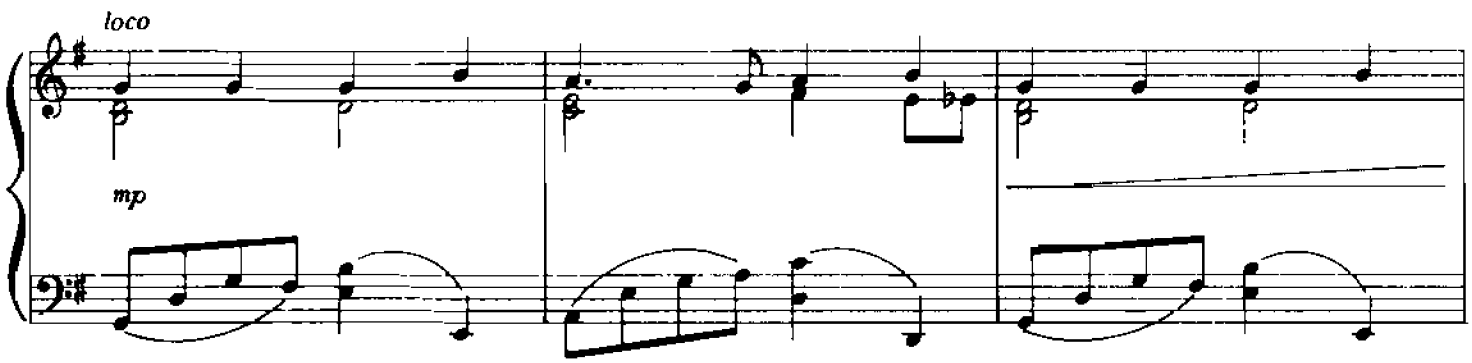
loco
mp

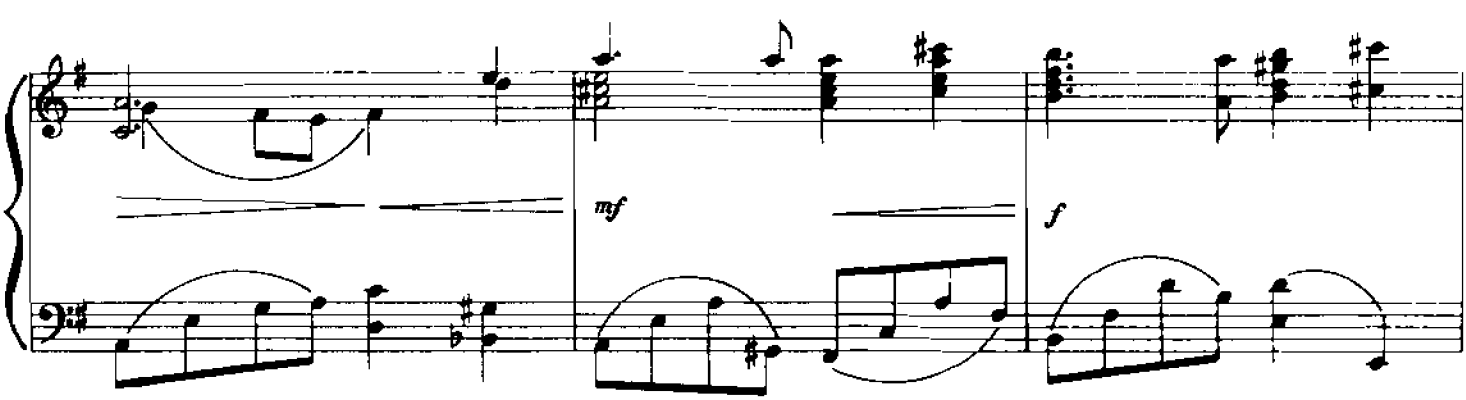
mf
f

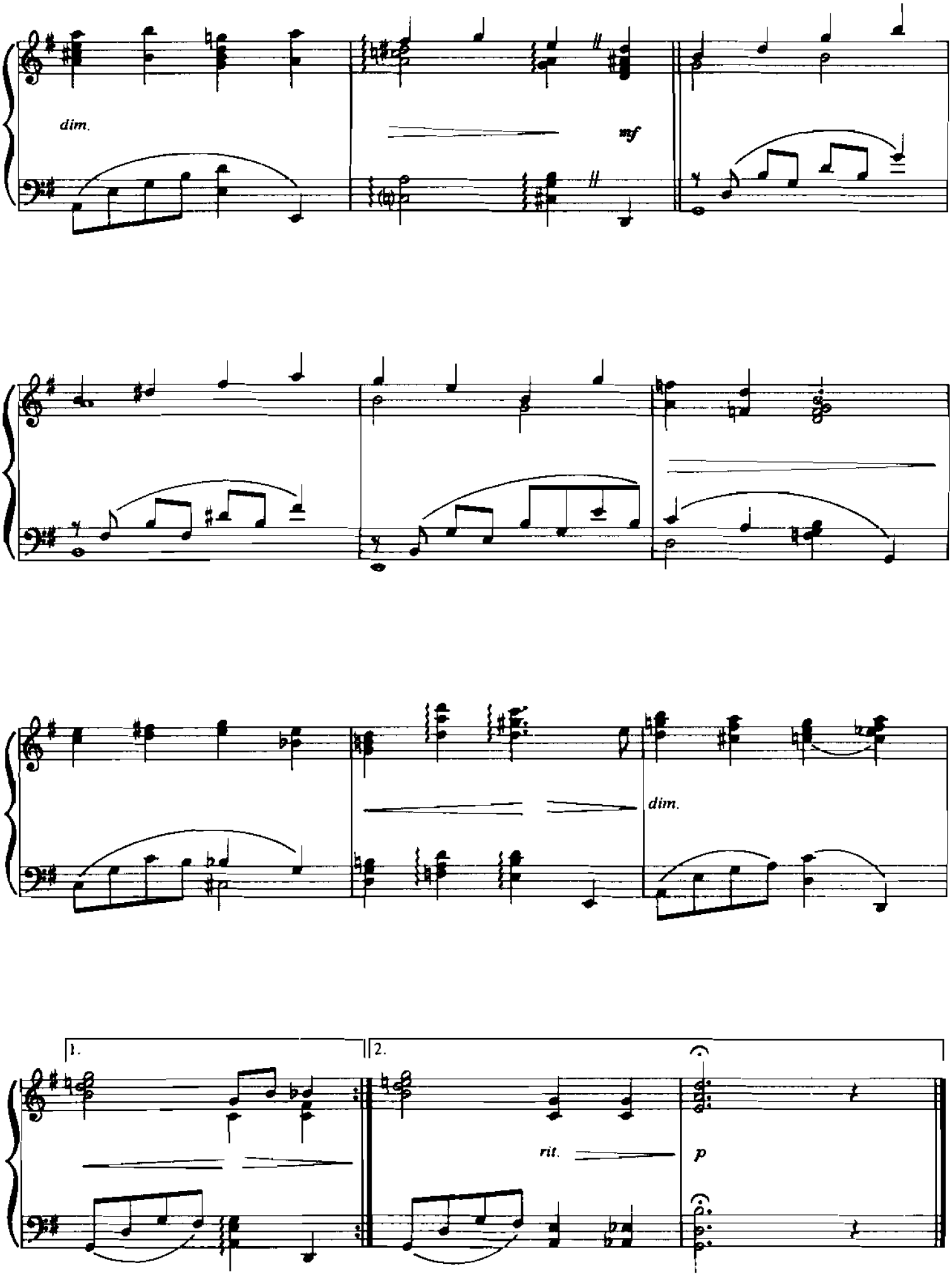
dim.
mf
dim.
1.
2.
rit.
p

MISTY

Words by
JOHNNY BURKE

Music by
ERROLL GARNER

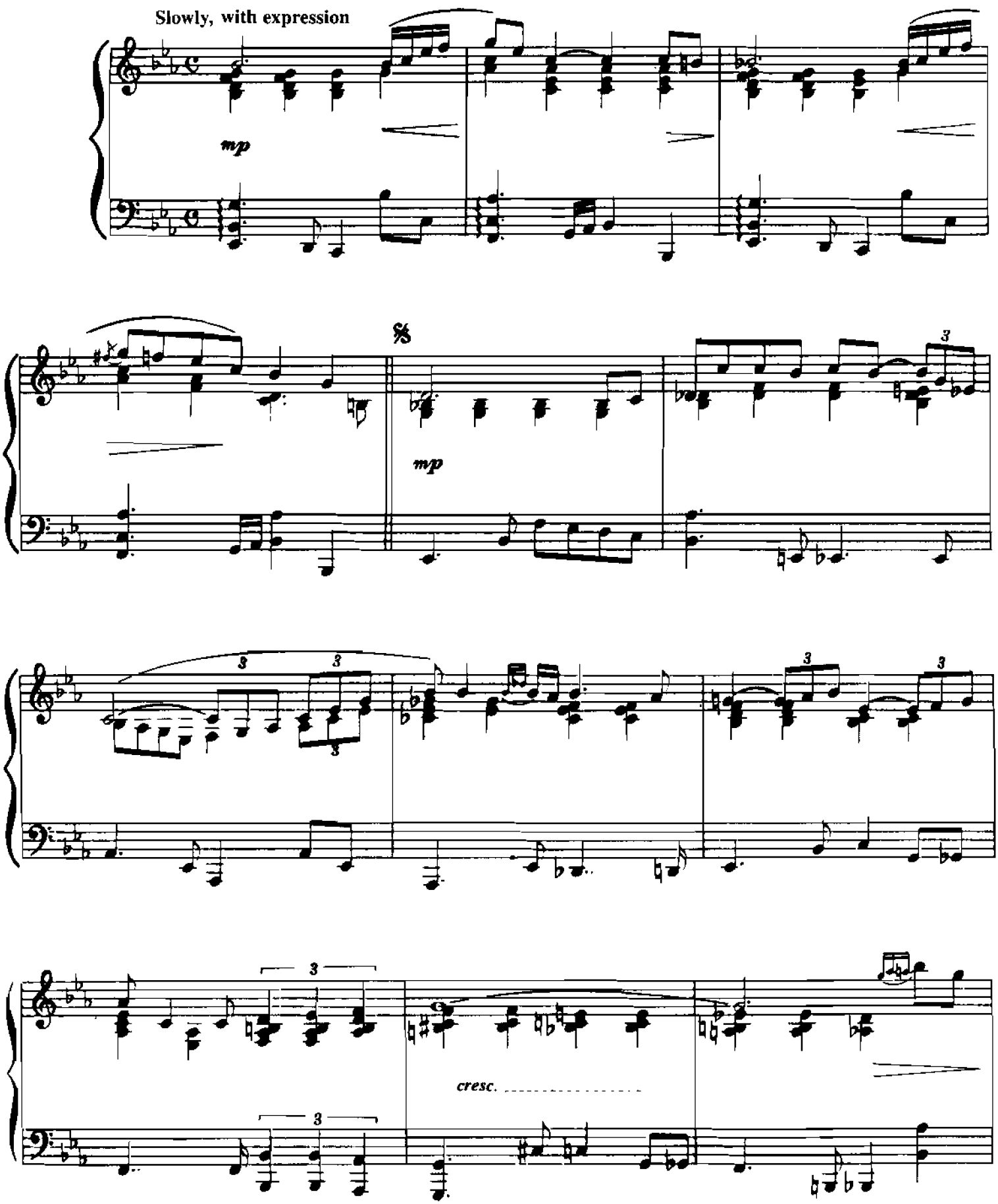

© 1954, 1955 (Copyrights Renewed) REGANESQUE MUSIC, MARKE MUSIC PUBLISHING CO., INC.,
LIMERICK MUSIC CORP., TIMO-CO MUSIC and OCTAVE MUSIC PUBLISHING CORP.
All Rights Reserved

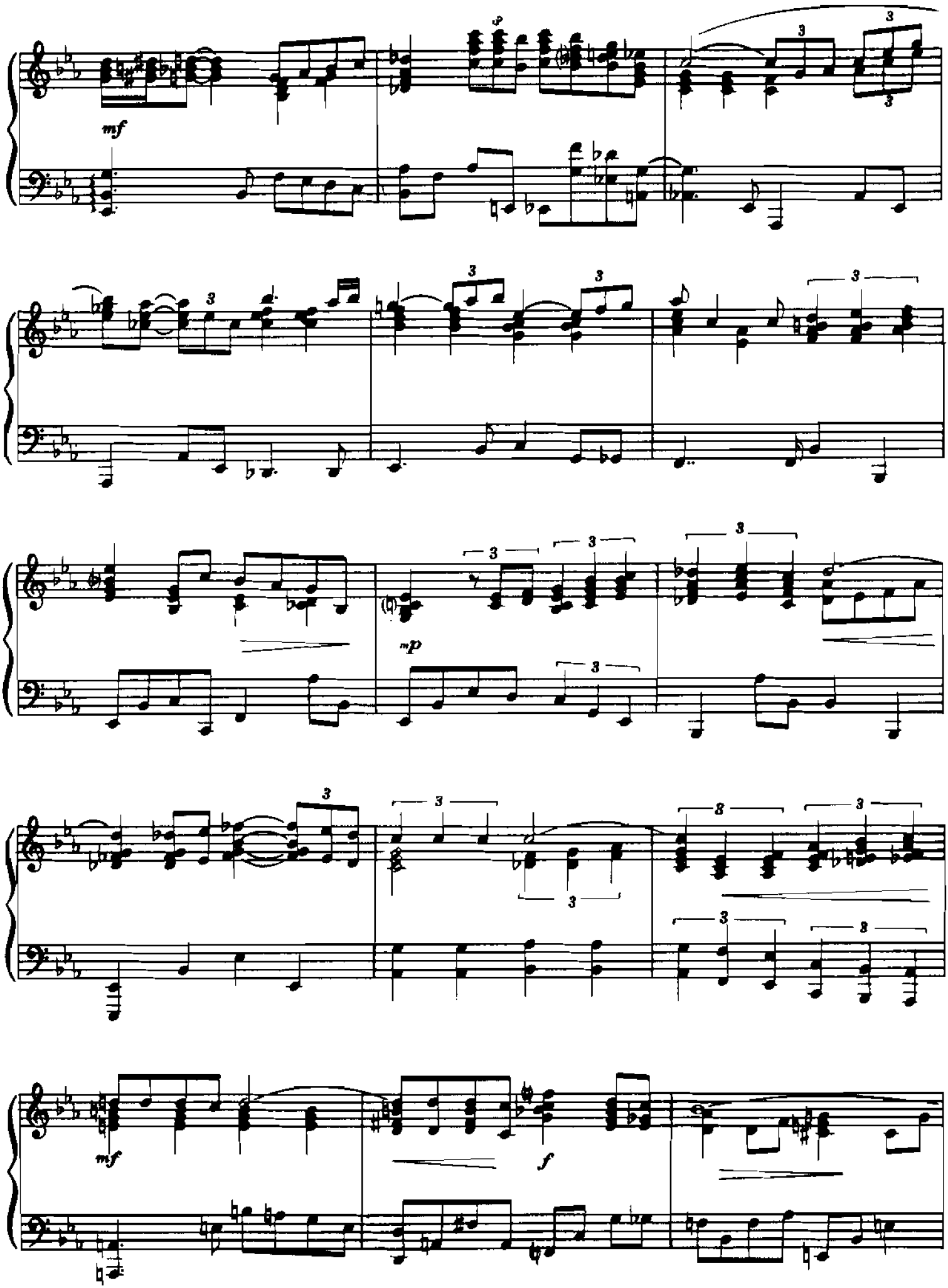
mf
mp
f
mf

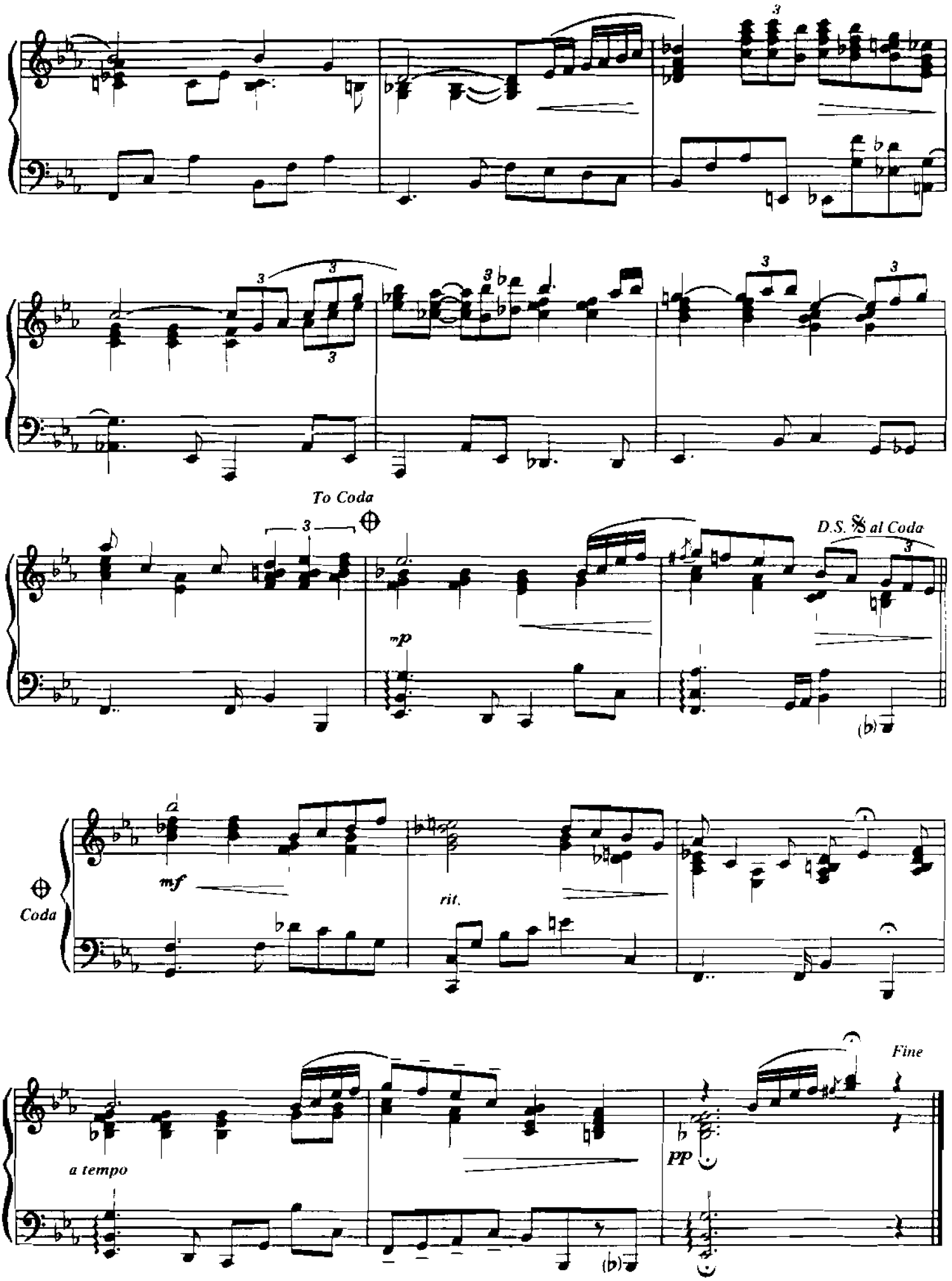
To Coda
D.S. 𝄋 al Coda
mp
mf
rit.
Coda
a tempo
pp
Fine

From the Movie "THE COLOR PURPLE," a Stephen Spielberg Film
Nominee, Best Original Song, 1985

MISS CELIE'S BLUES

(Sister)

Words by
QUINCY JONES, ROD TEMPERTON
and LIONEL RICHIE

Music by
QUINCY JONES and ROD TEMPERTON

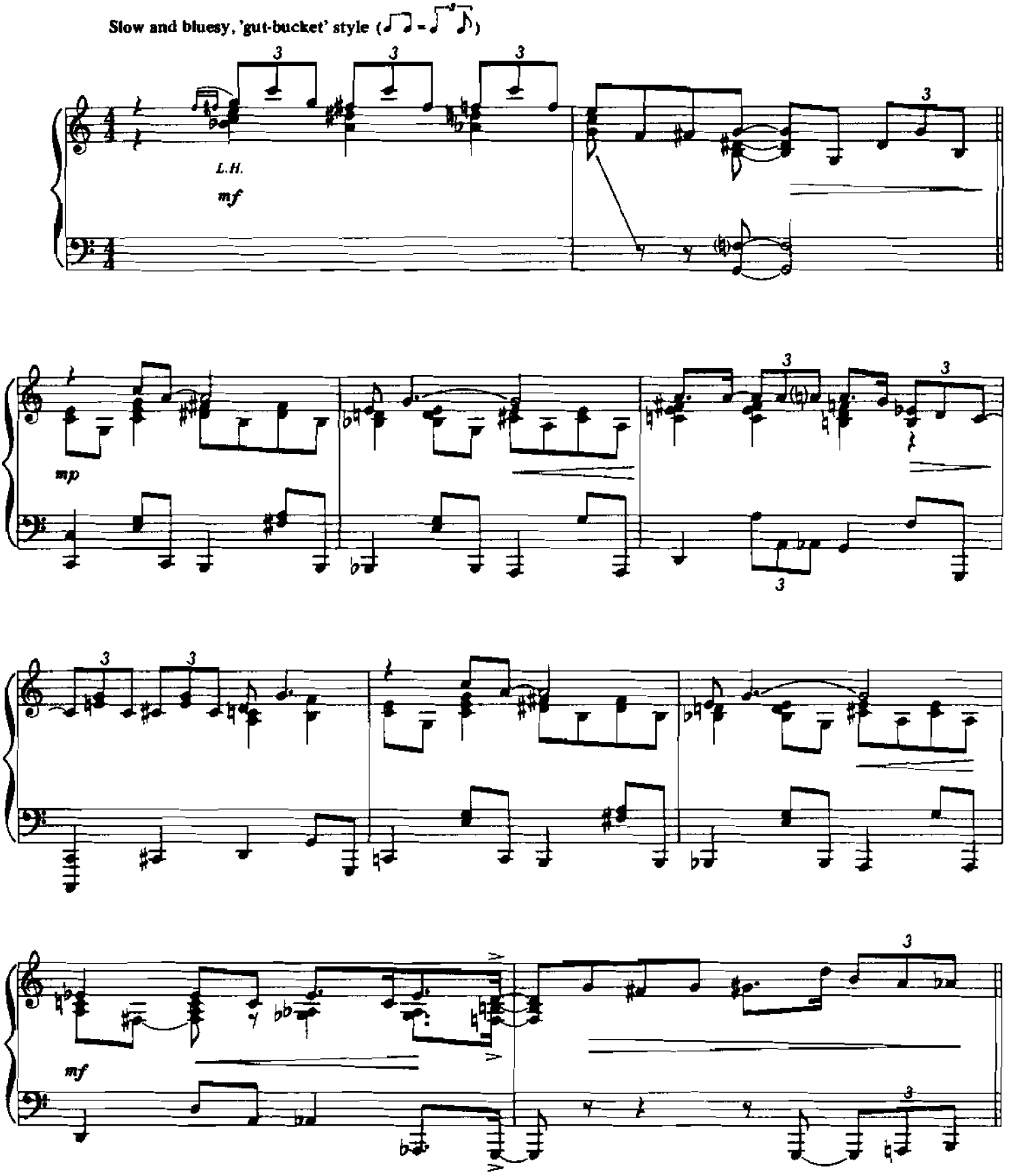

© 1985, 1986 WB MUSIC CORP., RODSONGS and BROCKMAN MUSIC
All Rights Administered by WB MUSIC CORP.
All Rights Reserved

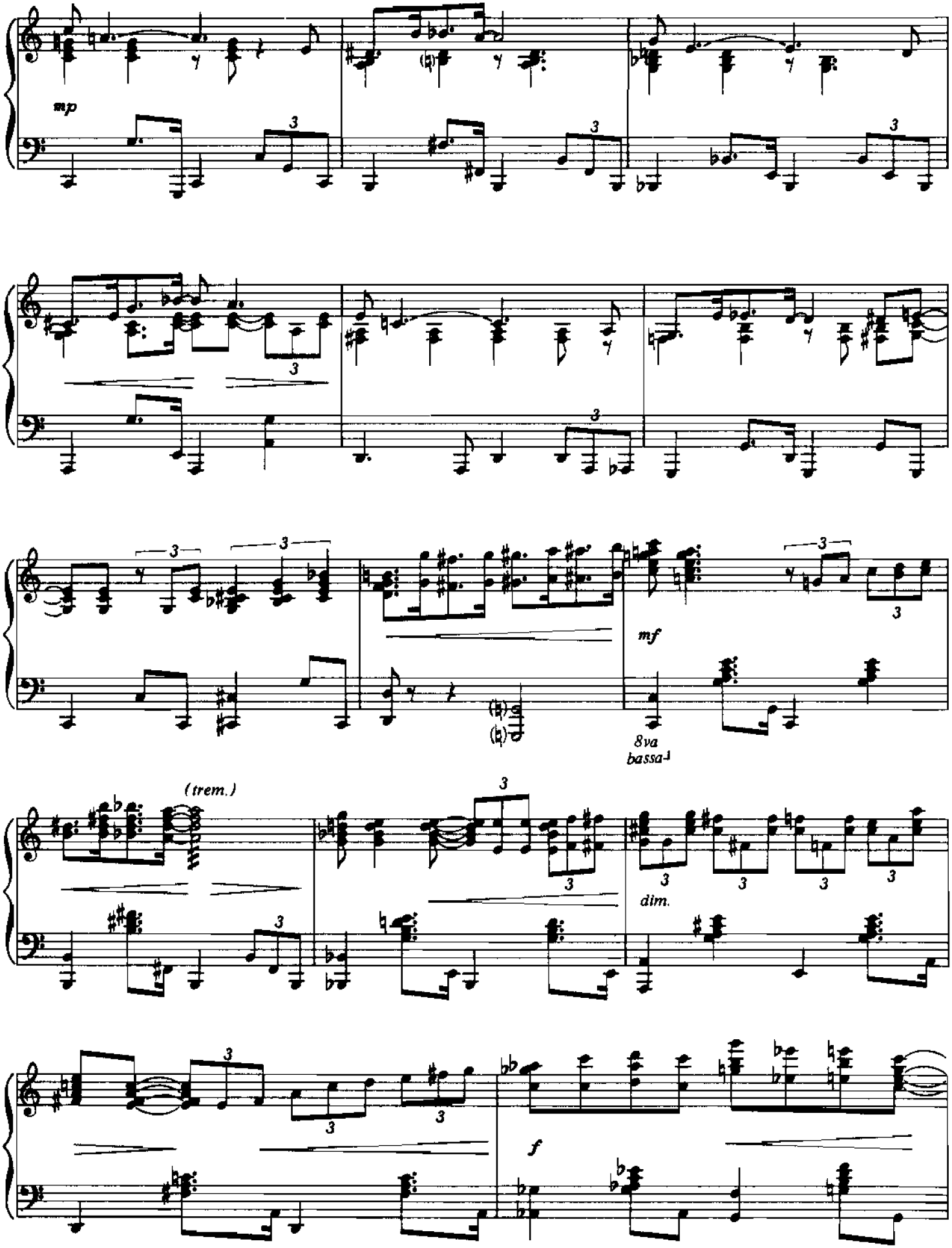
mp
mf
8va
bassa
(trem.)
dim.
f

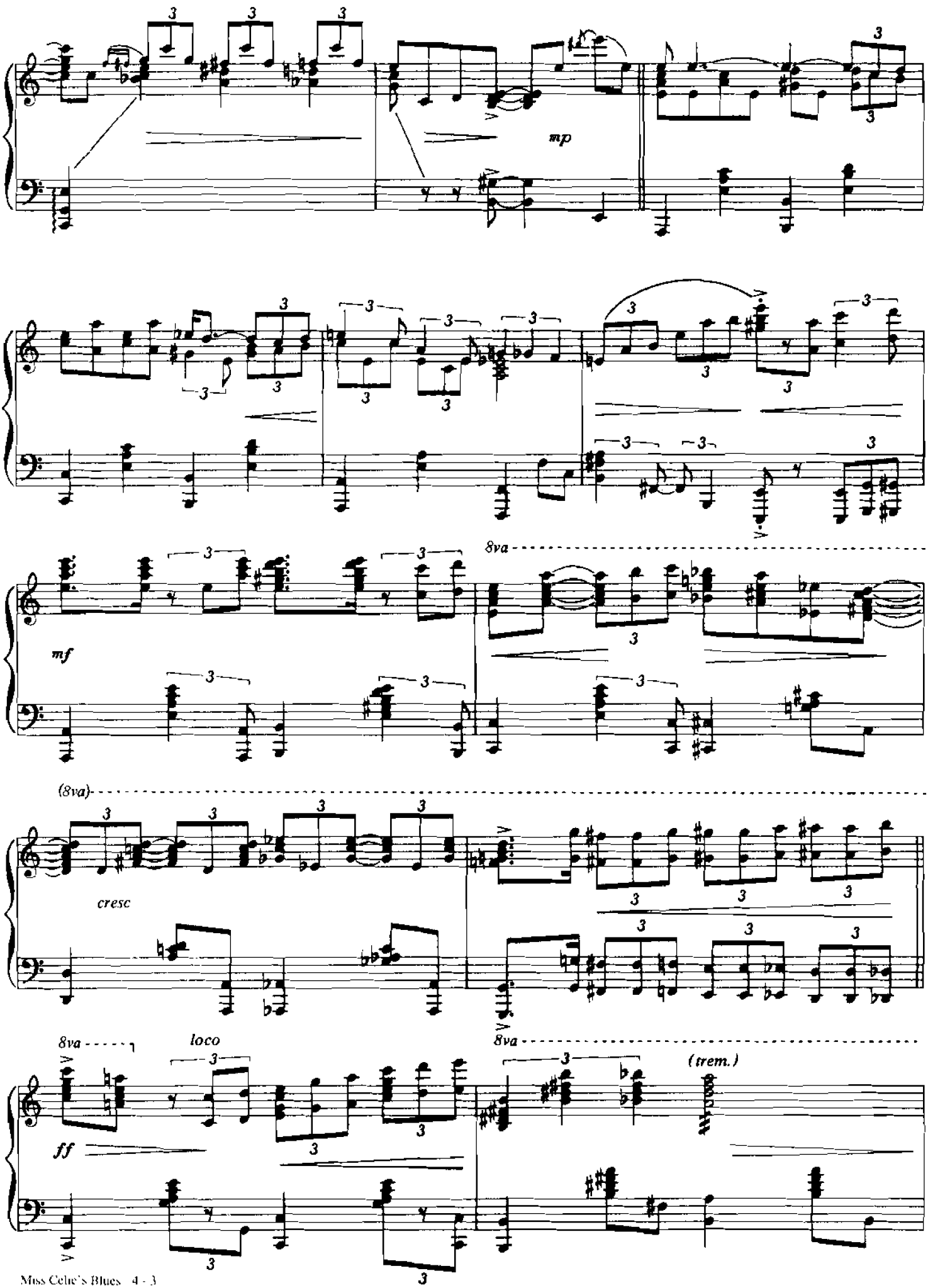
mp
mf
8va
(8va)
cresc
8va
loco
8va
(trem.)
ff

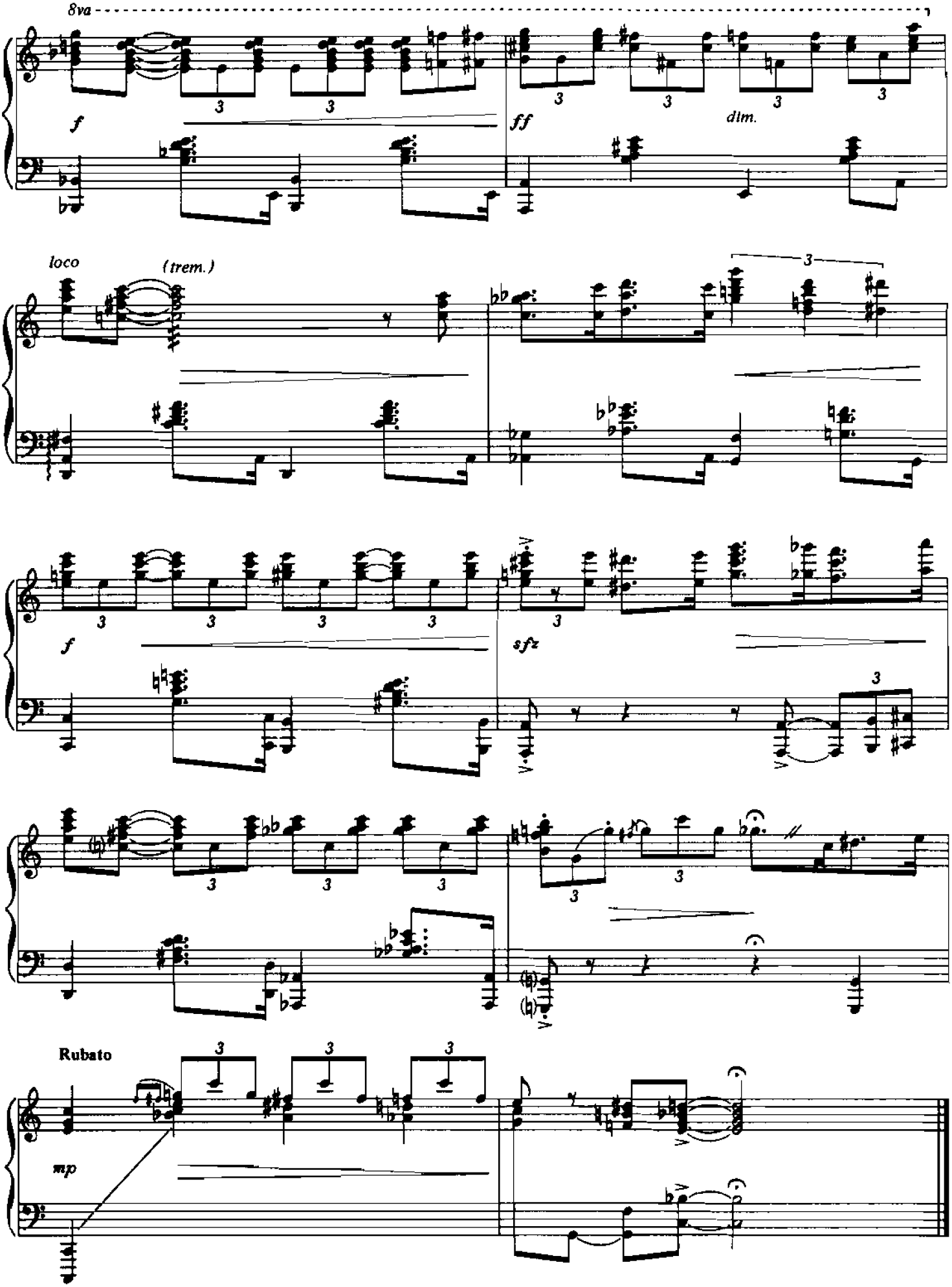
8va
f
ff
dim.
loco
(trem.)
f
sfz
Rubato
mp

From the Musical Production "THE WILL ROGERS FOLLIES"

MY UNKNOWN SOMEONE

Music by
CY COLEMAN

Lyrics by
BETTY COMDEN and ADOLPH GREEN

Freely, with expression

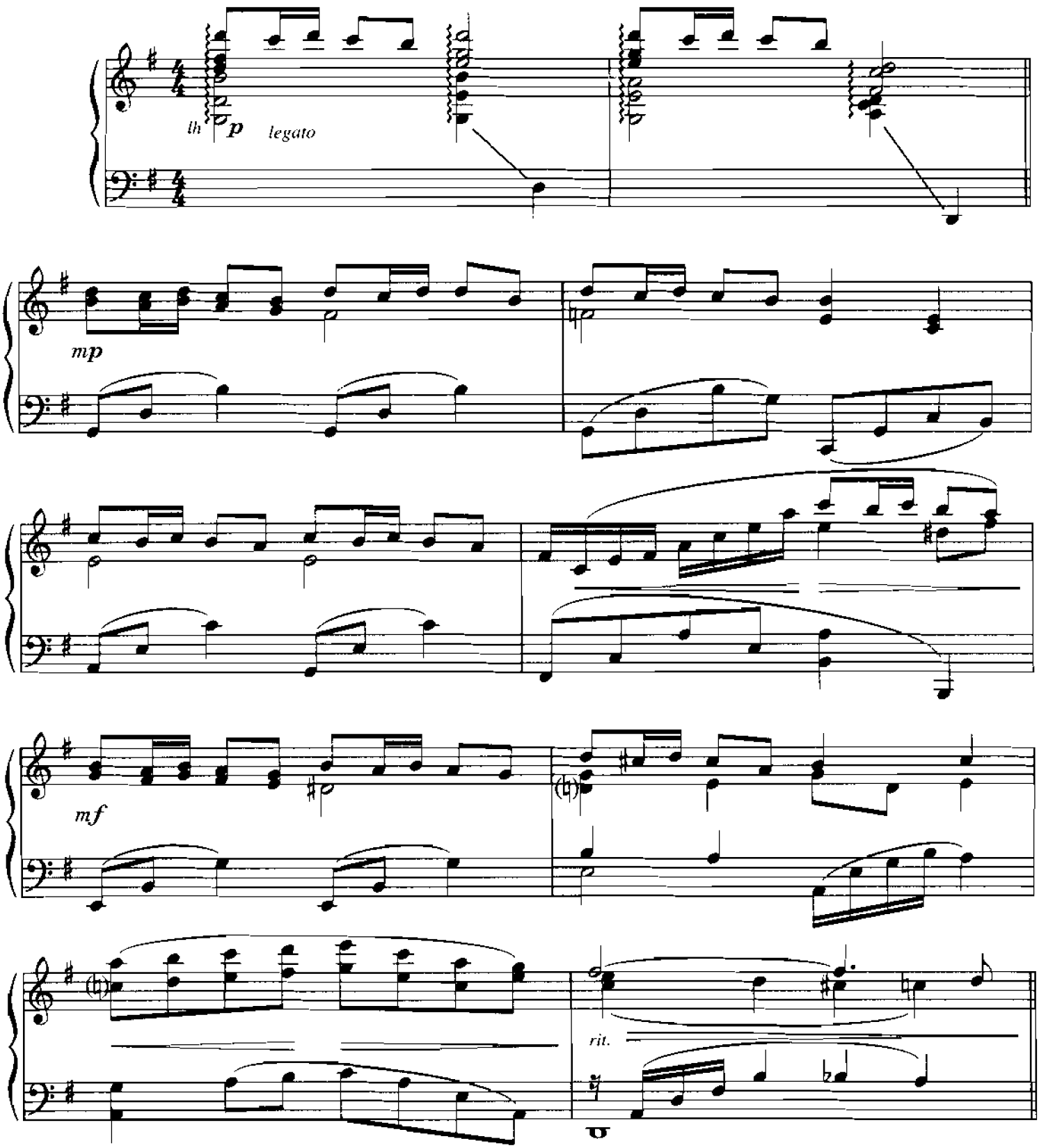

© 1991 NOTABLE MUSIC CO., INC. and BETDOLPH MUSIC COMPANY
All Rights Administered by WB MUSIC CORP.
All Rights Reserved

Moderately, with feeling

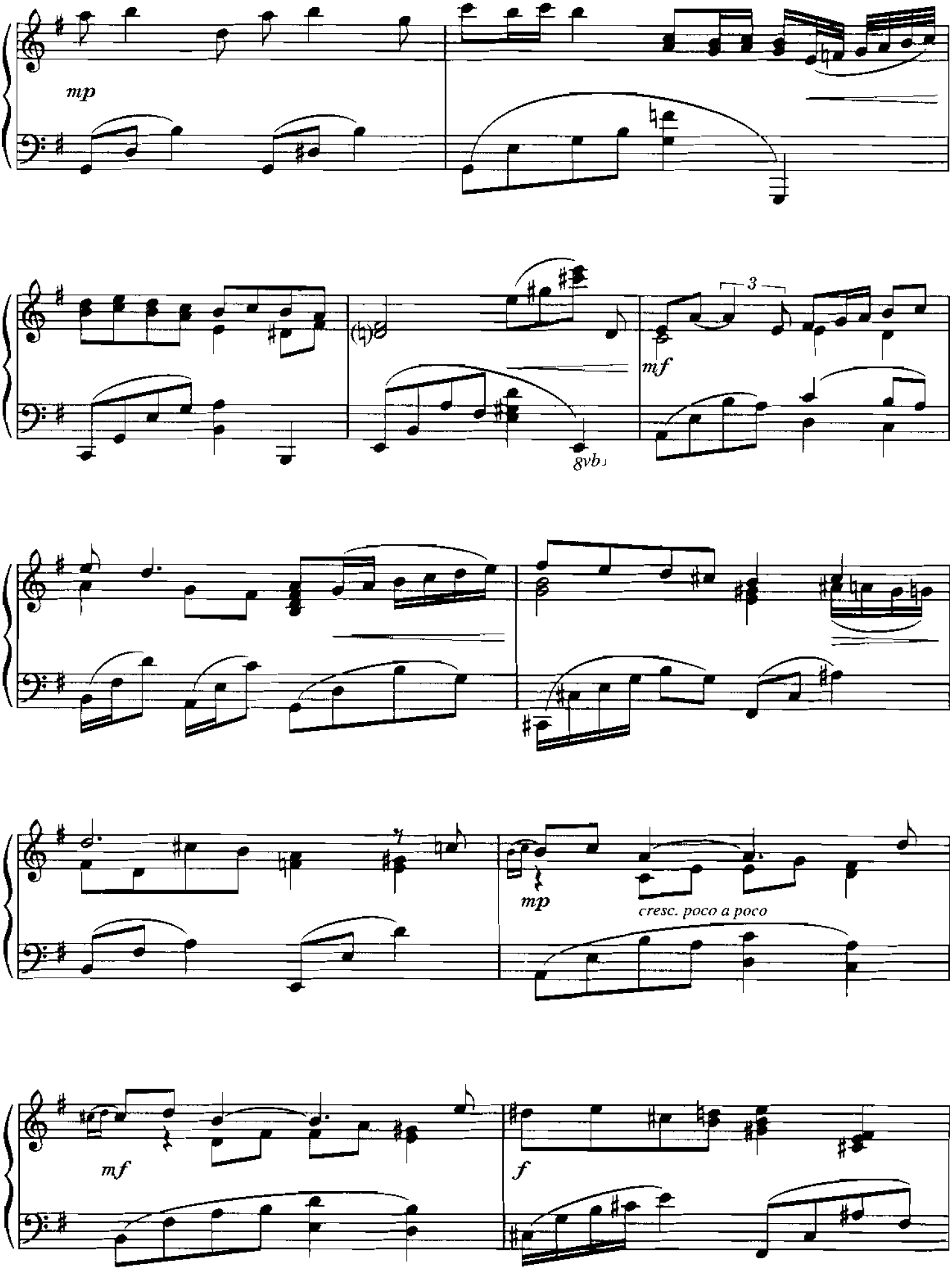

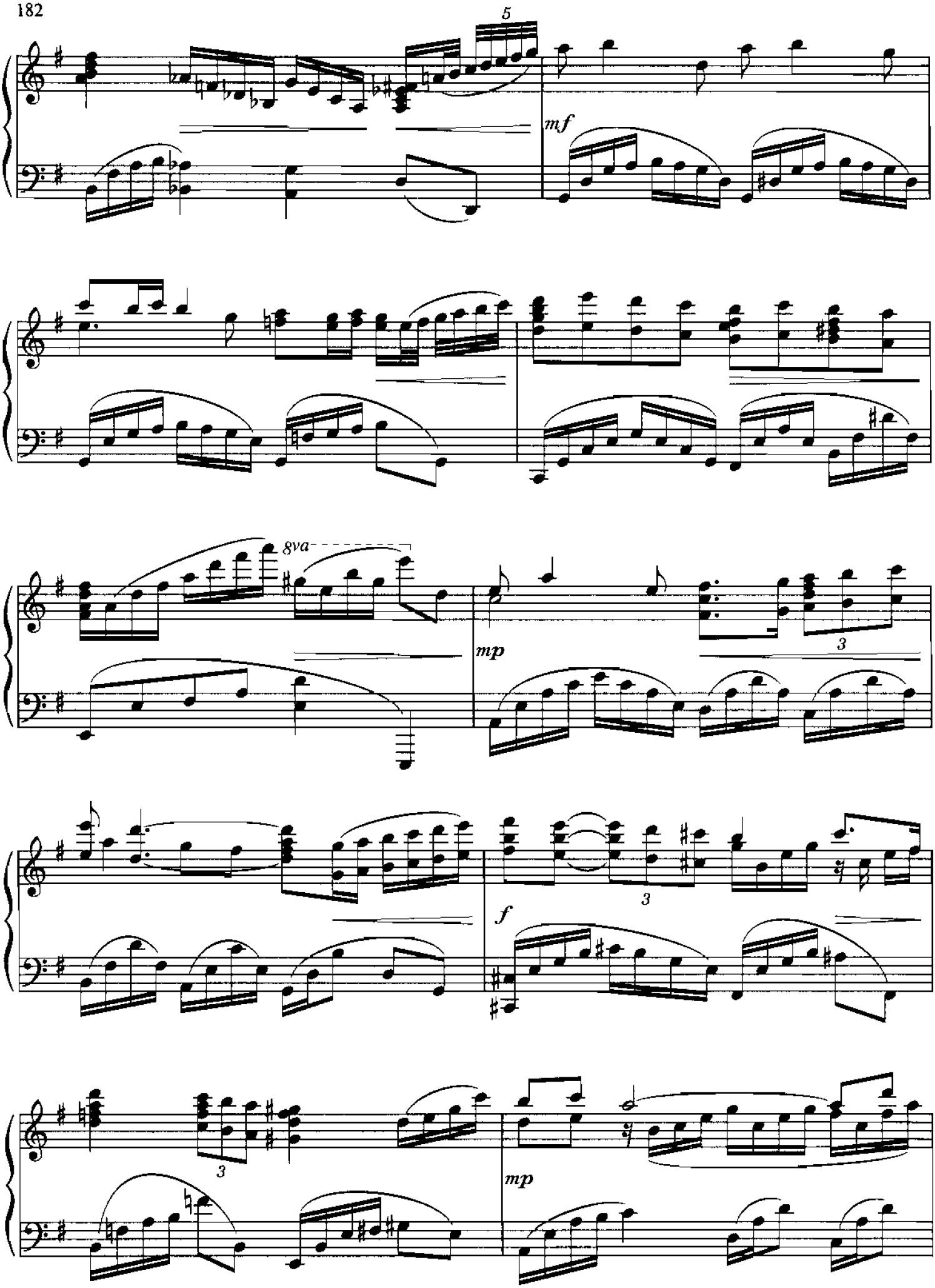
5
mf
8va
mp
3
f
3
3
mp

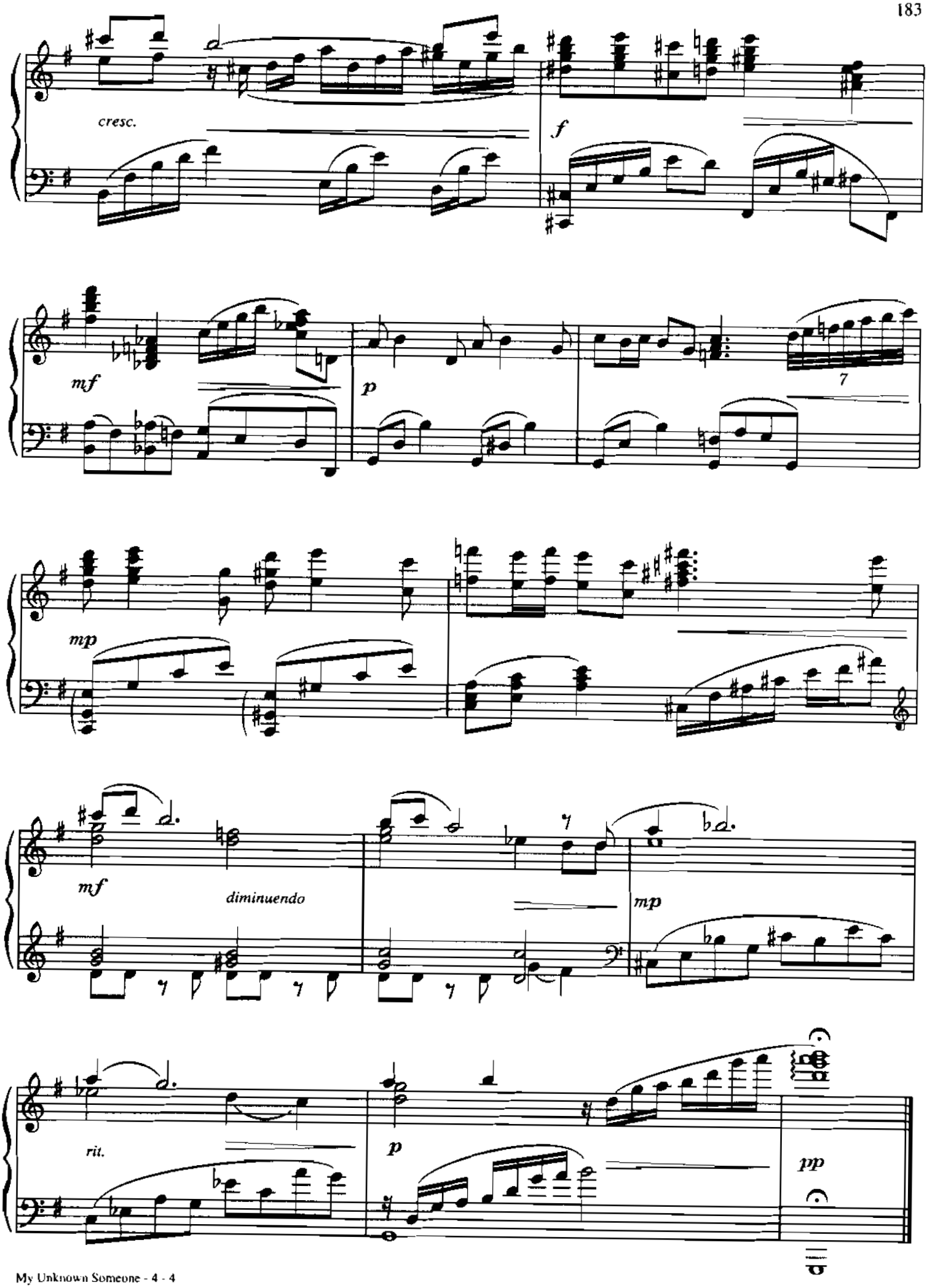
cresc.
f
mf
p
7
mp
mf
diminuendo
mp
rit.
p
pp

MY ONE TRUE FRIEND

(From "ONE TRUE THING")

Words and Music by
CAROLE BAYER SAGER, CAROLE KING
and DAVID FOSTER

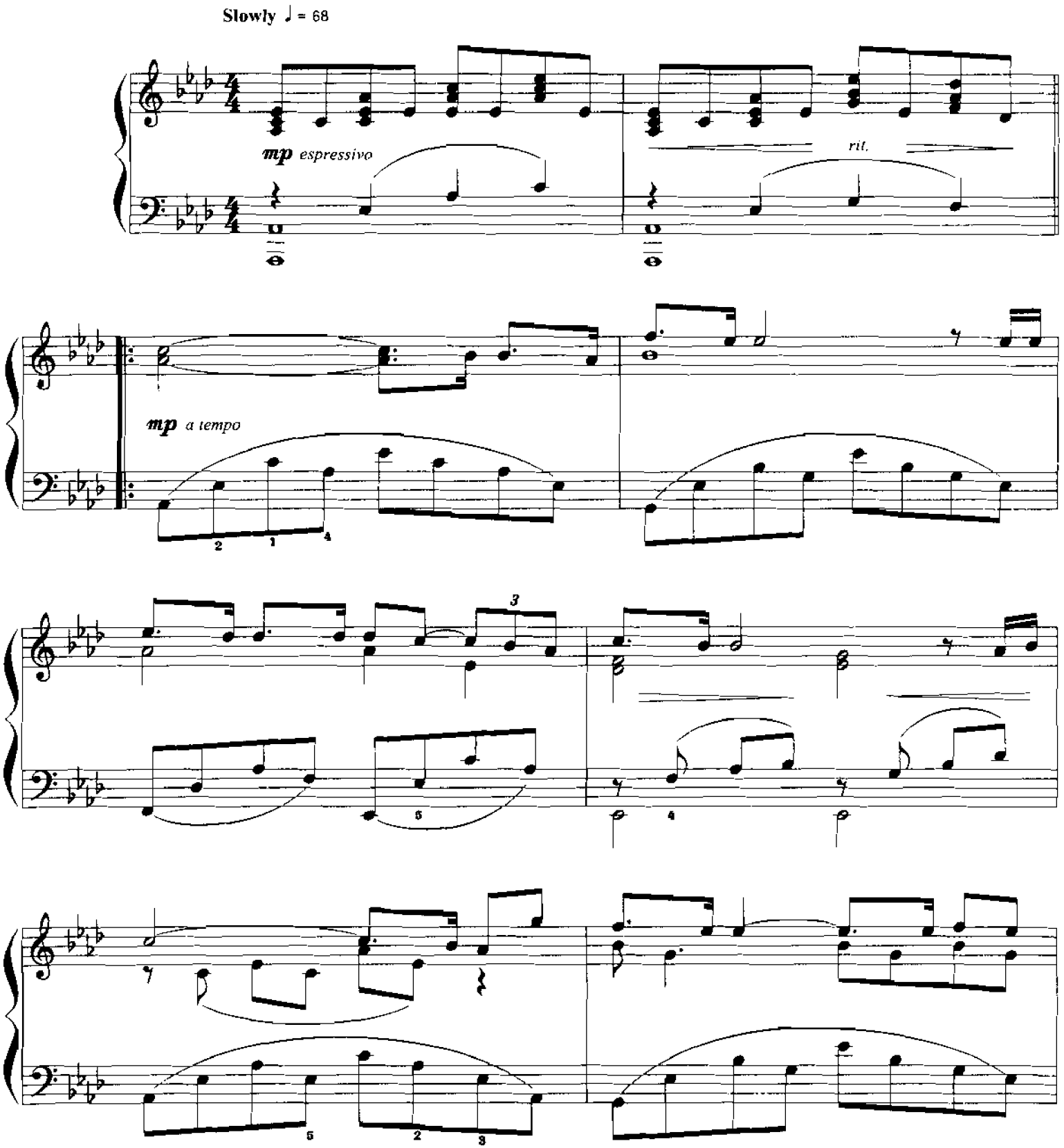

© 1998 ALL ABOUT ME MUSIC, LUSHMOLE MUSIC,
ONE FOUR THREE MUSIC, MUSIC CORPORATION OF AMERICA, INC.
and MCA MUSIC PUBLISHING, a division of MCA, INC.
All Rights on behalf of ALL ABOUT ME MUSIC Administered by WARNER-TAMERLANE PUBLISHING CORP.
All Rights Reserved

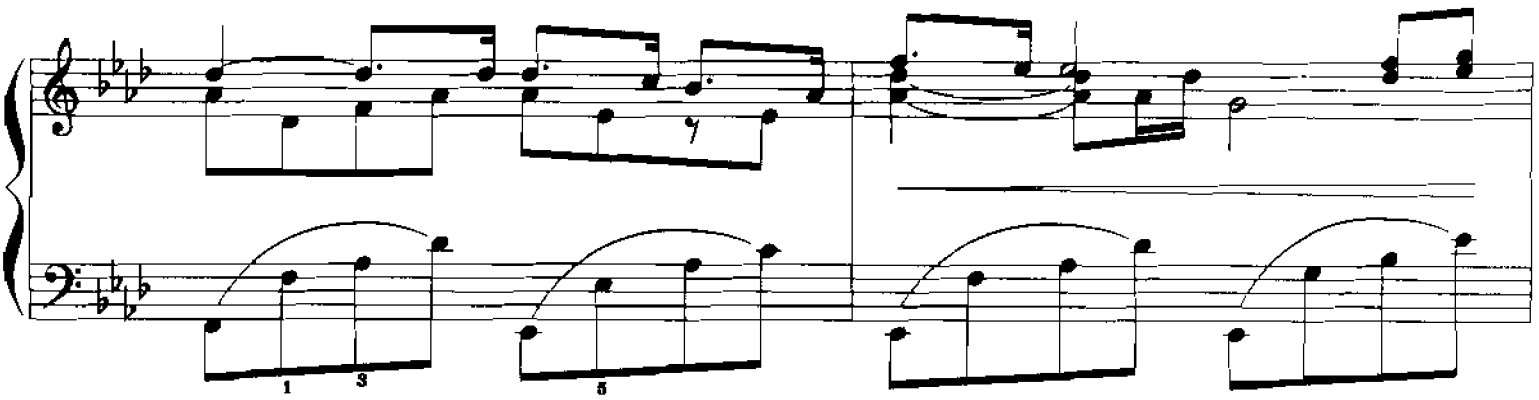

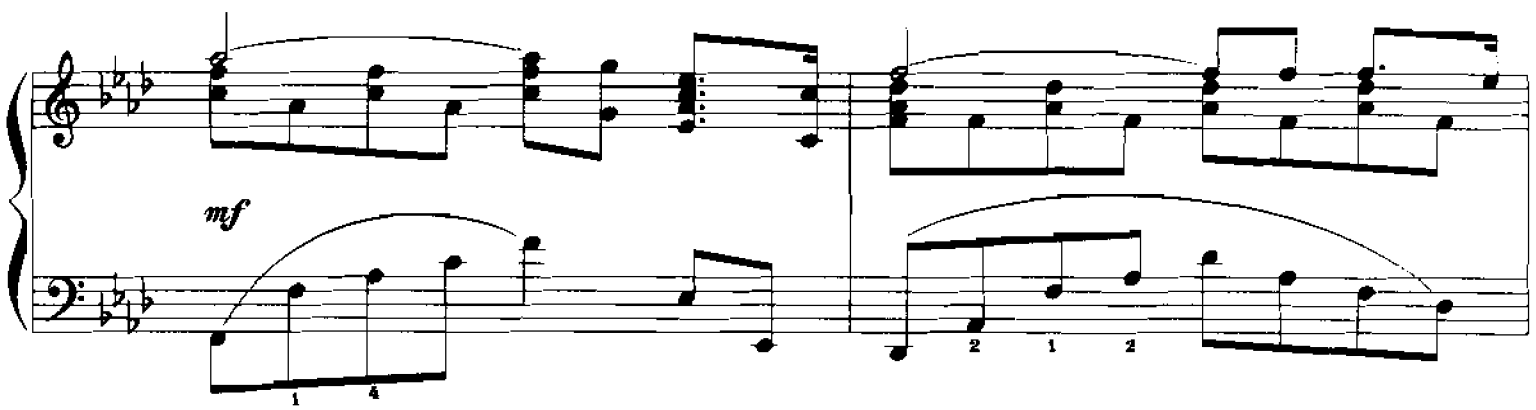
mf

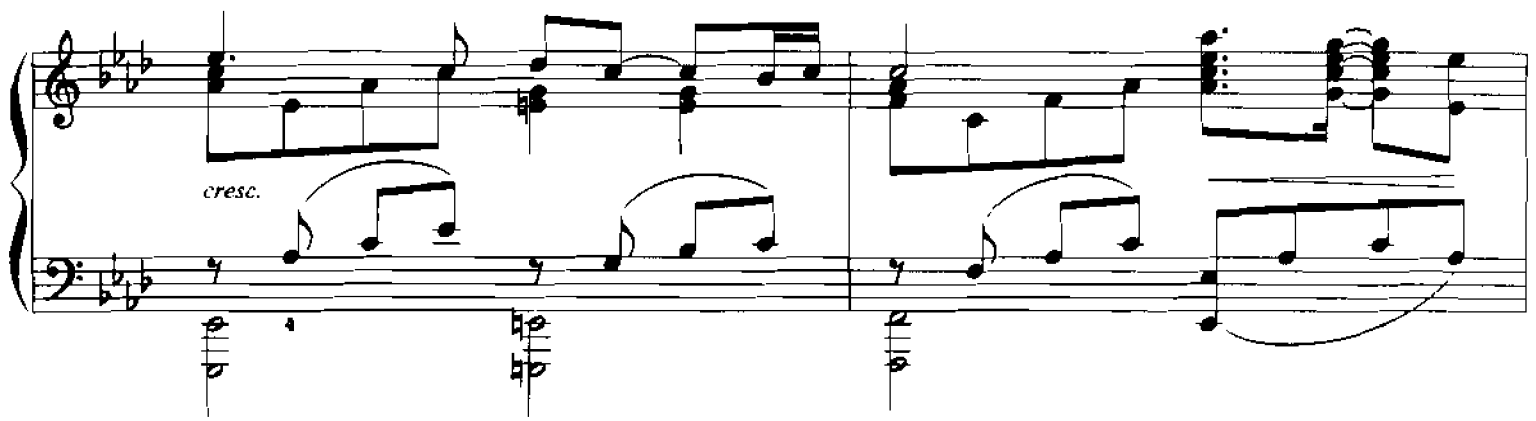
cresc.

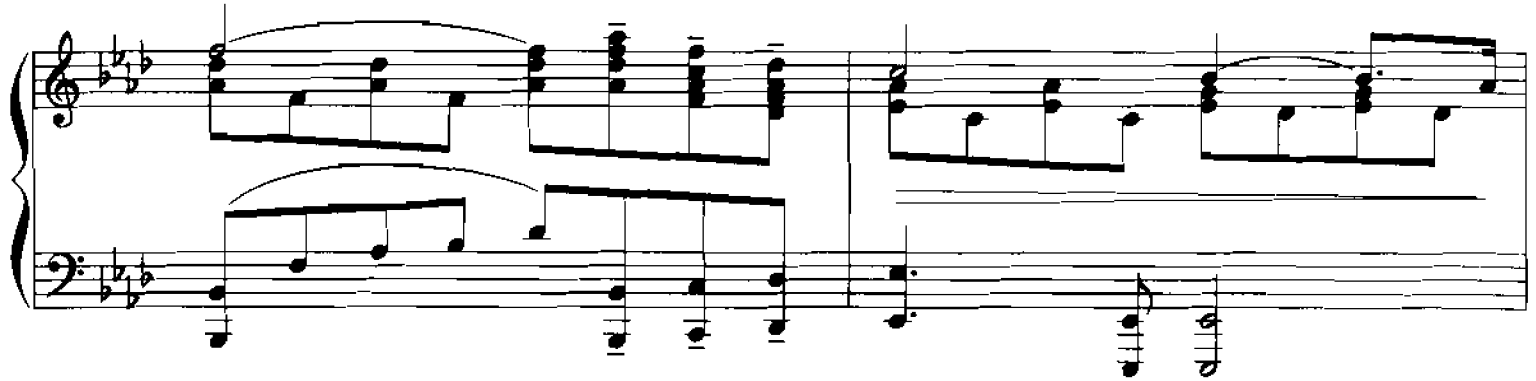

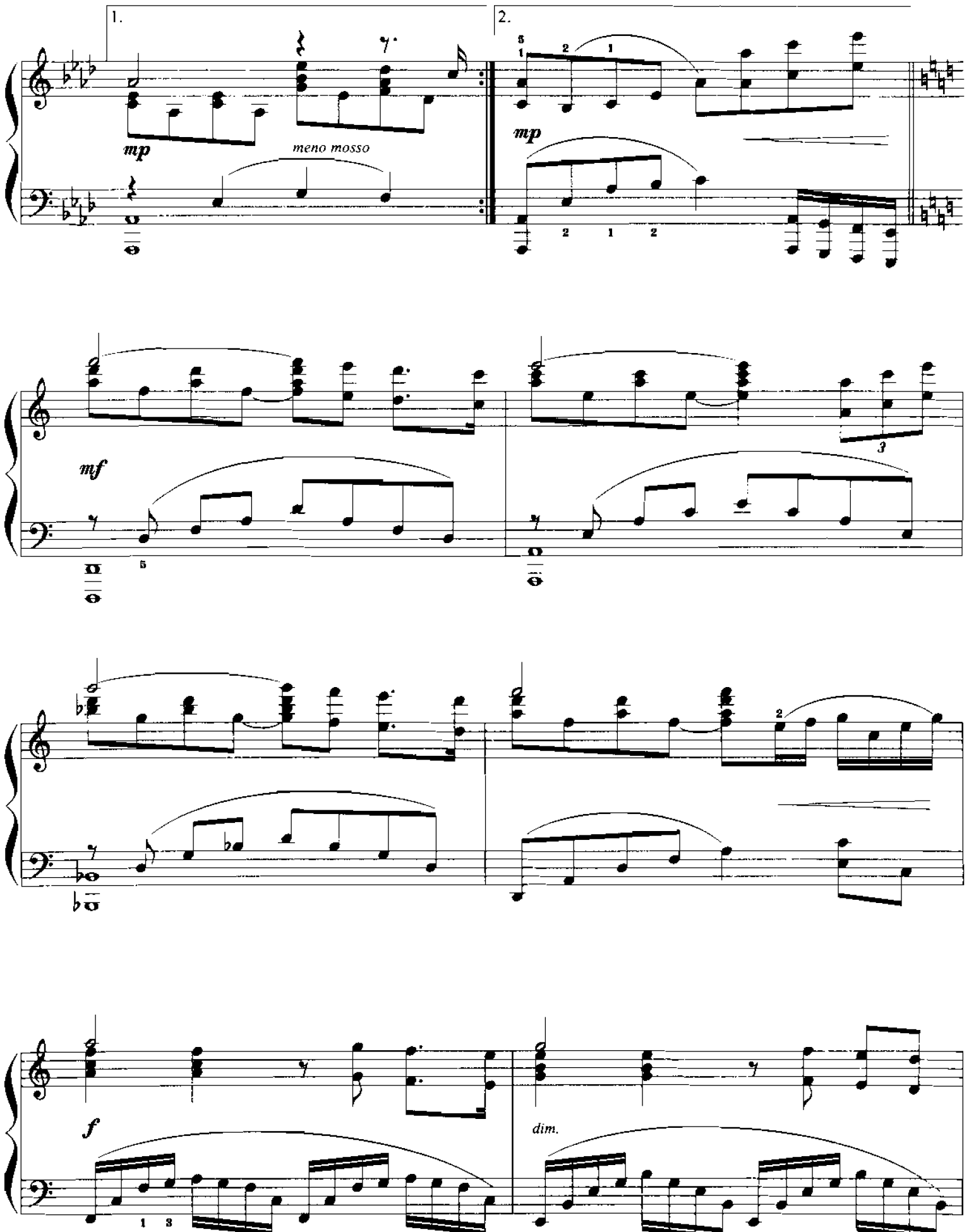
1.
2.
mp
meno mosso
mp
mf
dim.

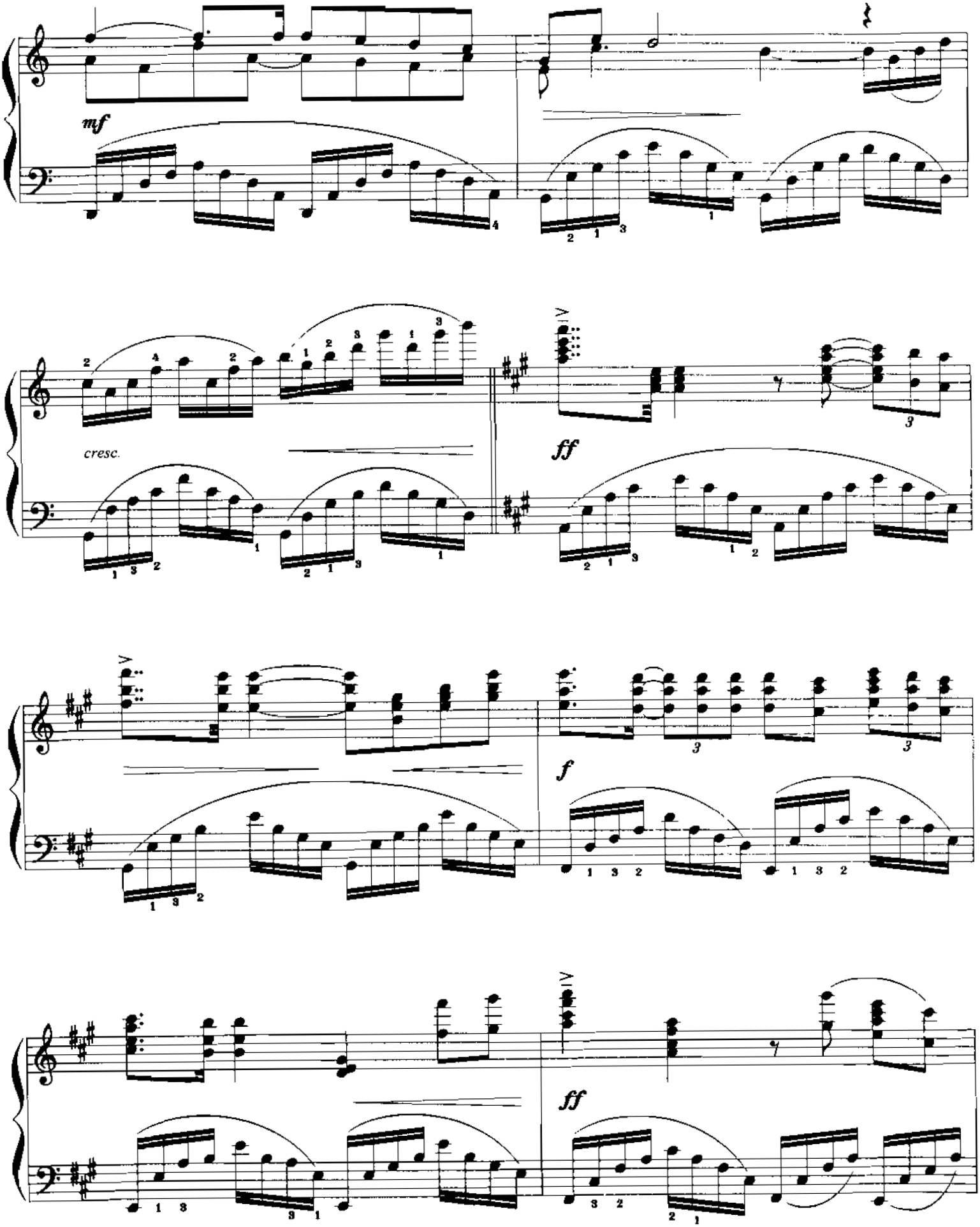
mf
cresc.
ff
f
ff

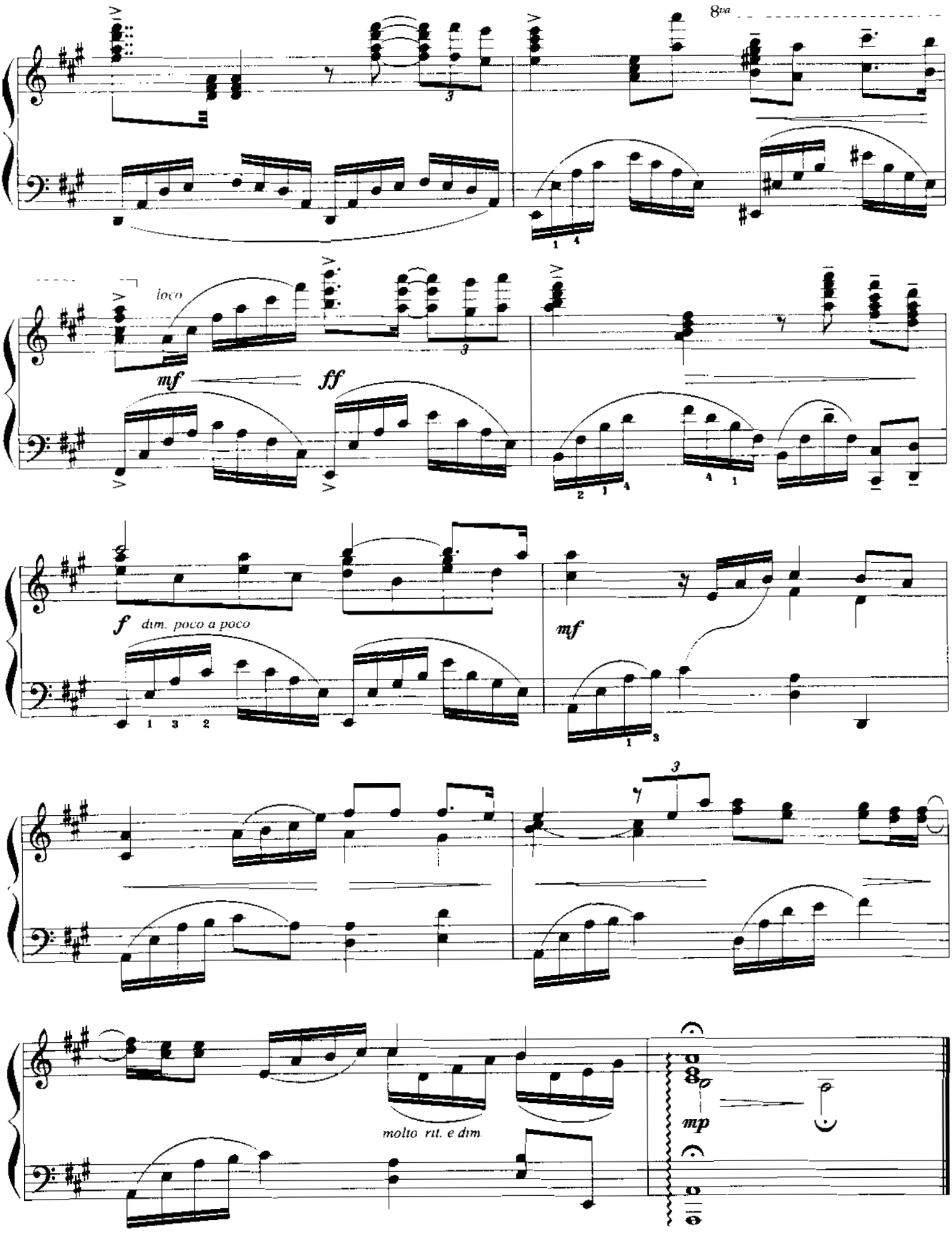
8va
loco
mf
ff
f
dim. poco a poco
mf
molto rit. e dim.
mp

From the Twentieth Century-Fox Film "THE OTHER SIDE OF MIDNIGHT"

NOELLE'S THEME

(The Other Side Of Midnight)

Music by
MICHEL LEGRAND

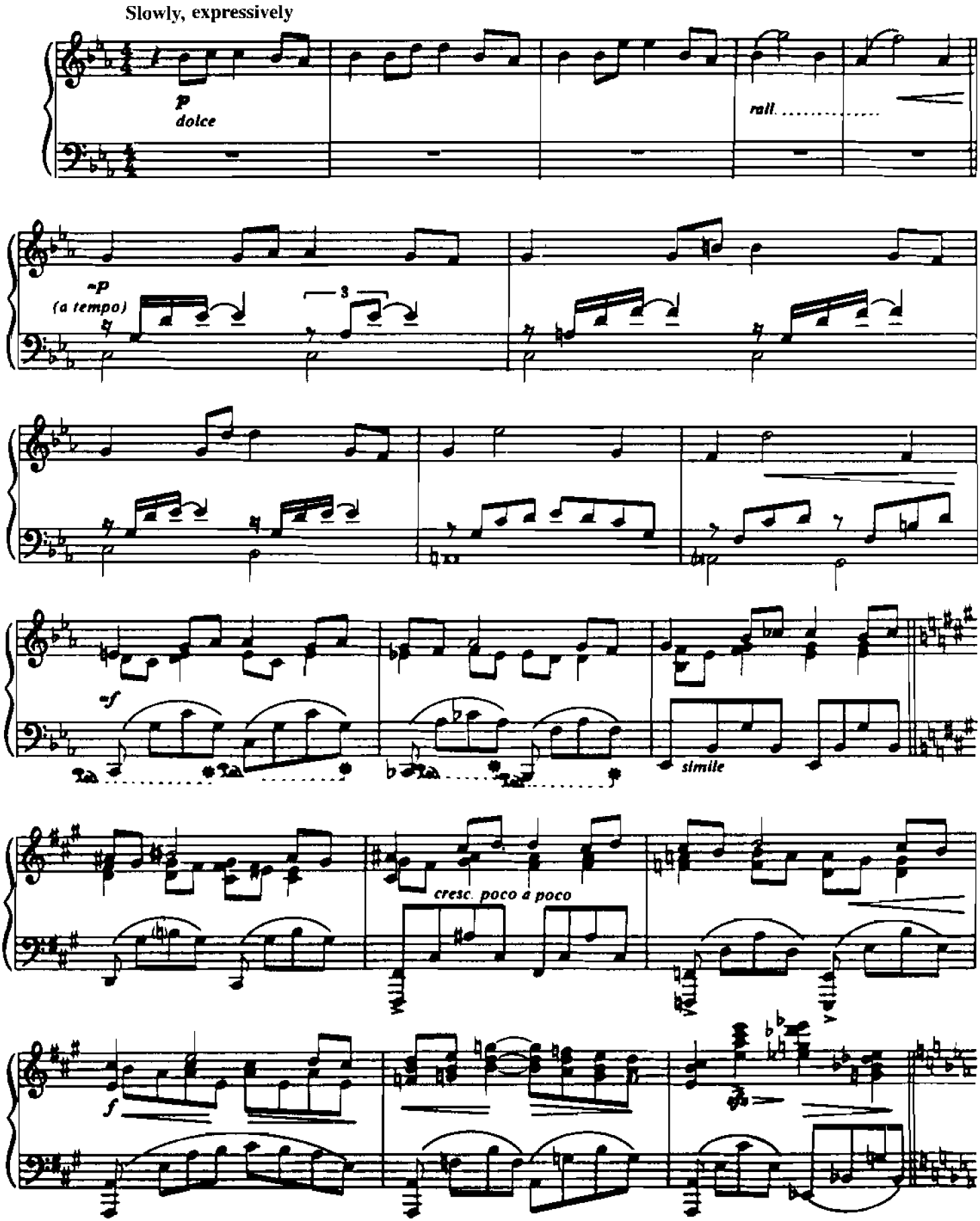

© 1977 WB MUSIC CORP.
All Rights Reserved

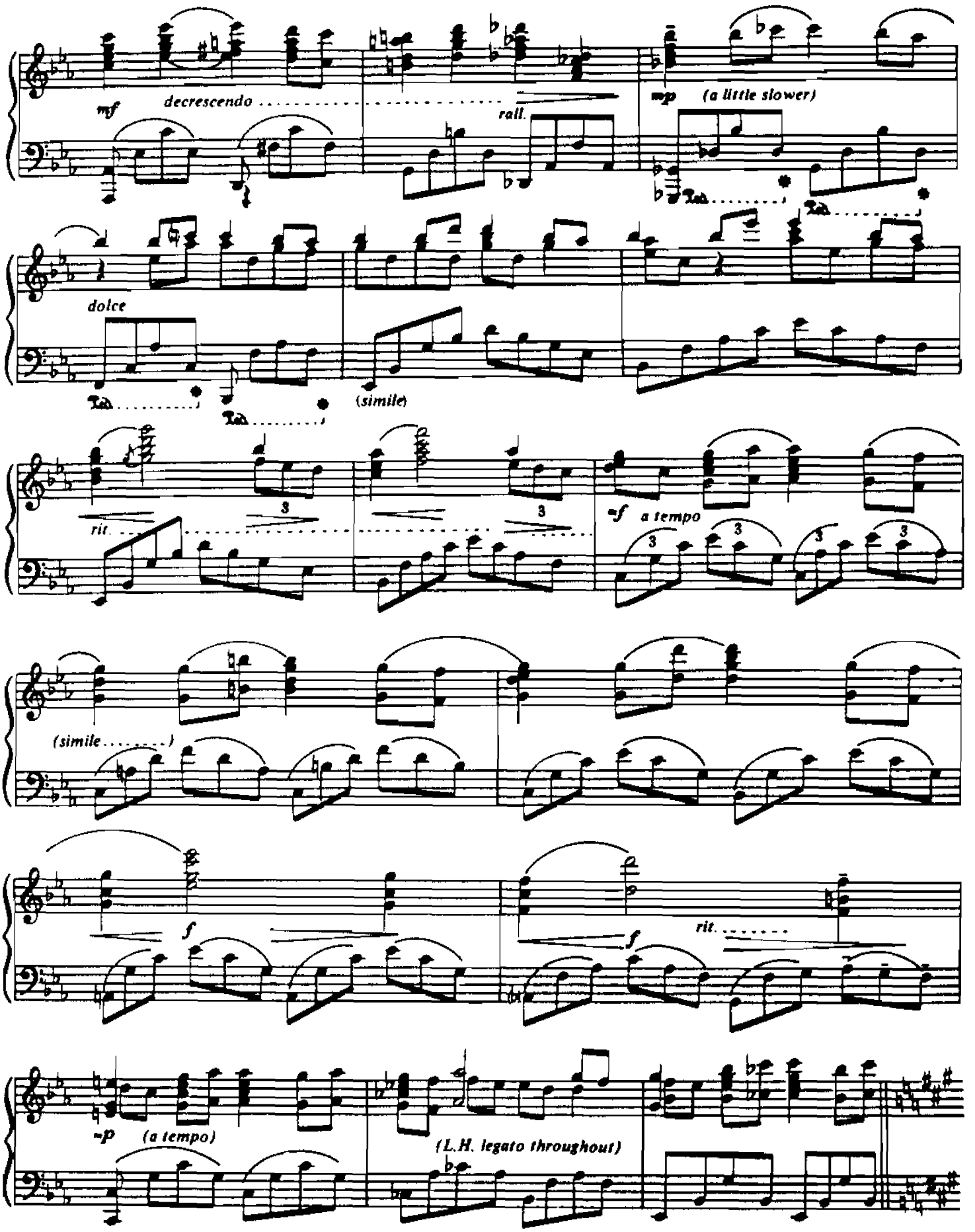
mf
decrescendo
rall.
mp
(a little slower)
dolce
(simile)
rit.
mf
a tempo
(simile)
f
f
rit.
mp
(a tempo)
(L.H. legato throughout)

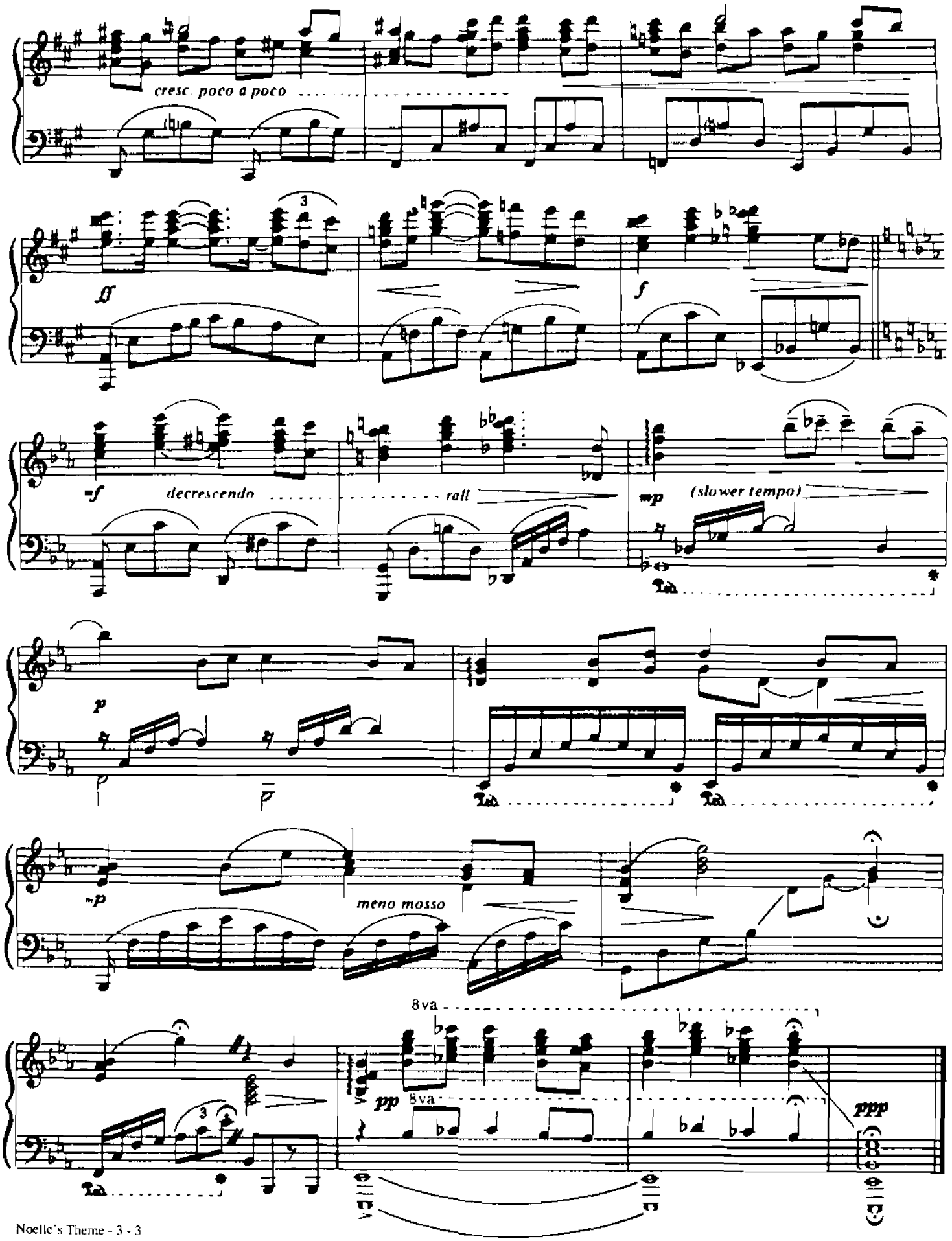
cresc. poco a poco
ff
f
=f
decrescendo
rall
=p
(slower tempo)
p
=p
meno mosso
8va
pp
8va
ppp

OH! WHAT IT SEEMED TO BE

Words and Music by
BENNIE BENJAMIN,
GEORGE DAVID WEISS and FRANKIE CARLE

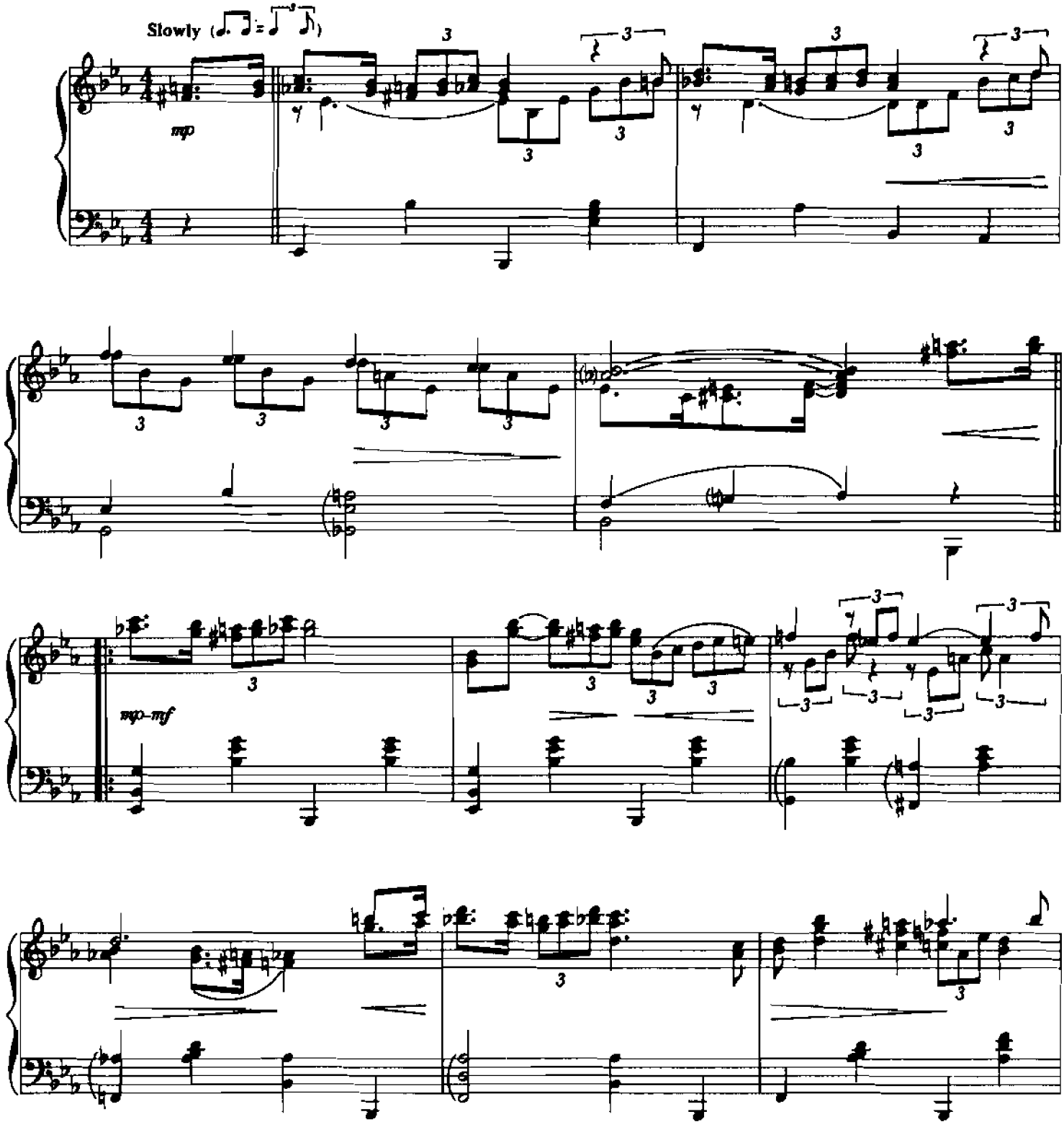

© 1945 CHAPPELL & CO.
Copyright Renewed and Assigned to ABILENE MUSIC INC., CHAPPELL & CO. and CLAUDE A MUSIC
Rights on behalf of ABILENE MUSIC INC. Administered by THE SONGWRITERS GUILD OF AMERICA
Rights on behalf of CLAUDE A MUSIC Administered by CHAPPELL & CO.
All Rights Reserved

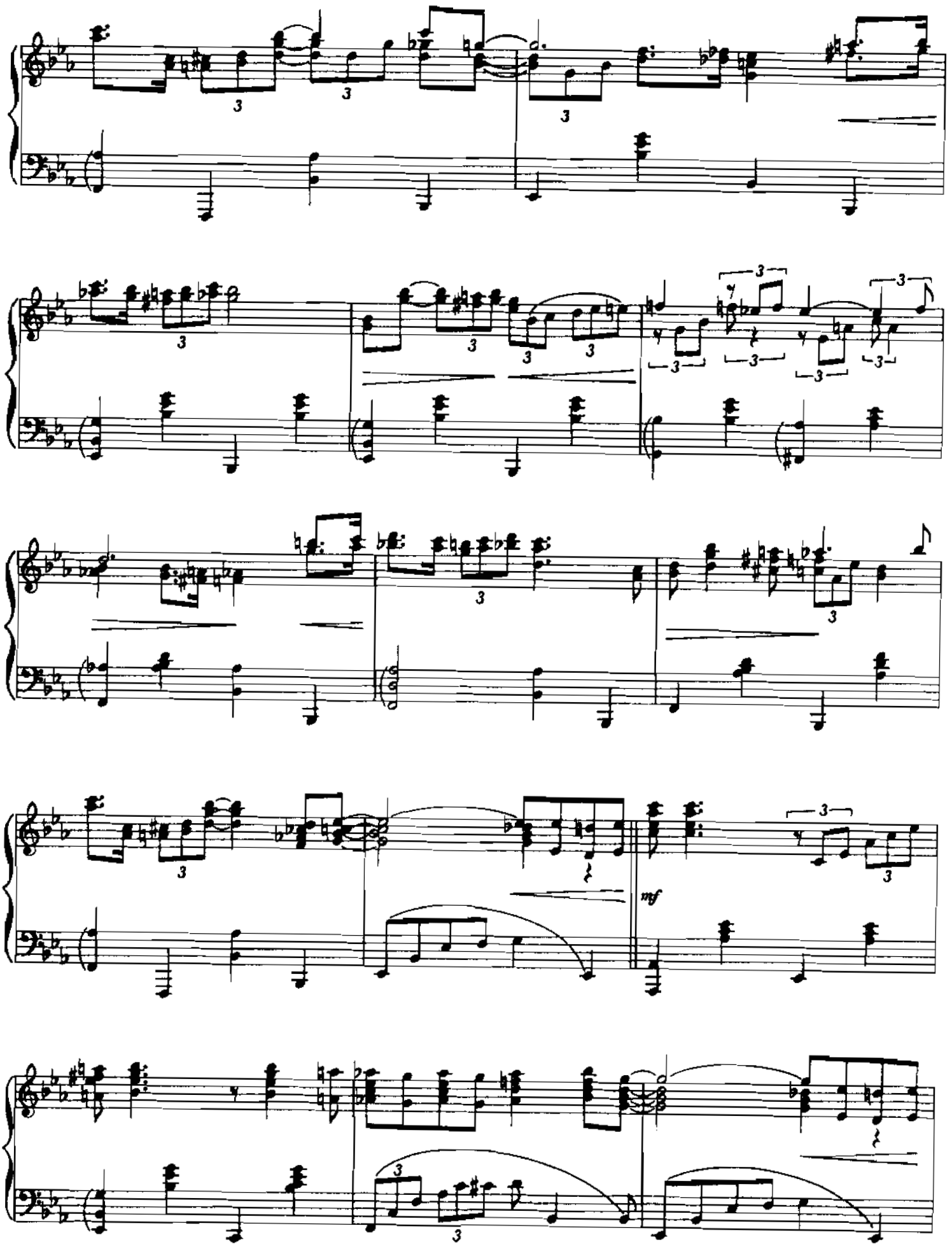
mf

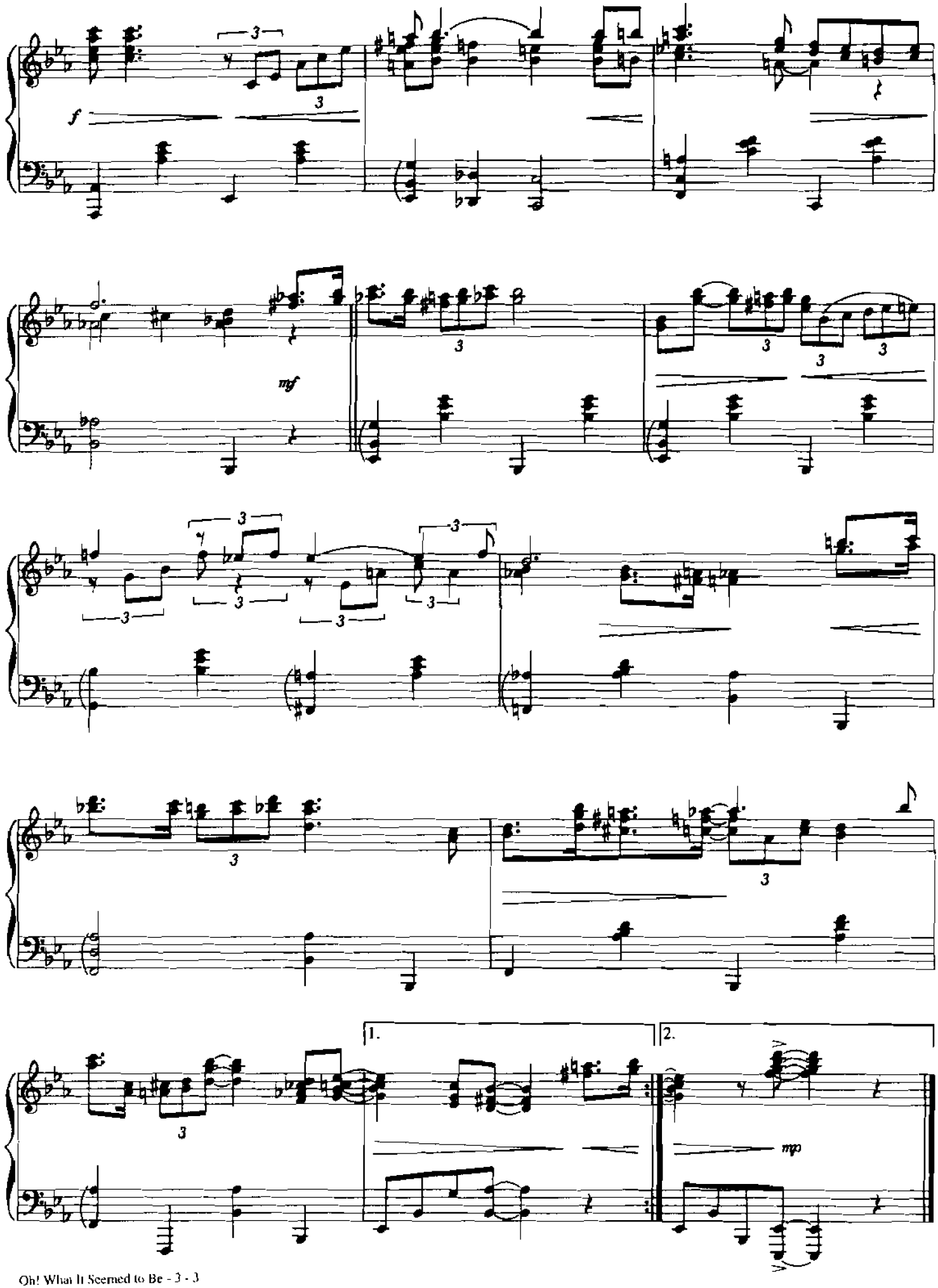
f
mf
1.
2.
mp

ONCE BEFORE I GO

Words and Music by
PETER ALLEN and DEAN PITCHFORD

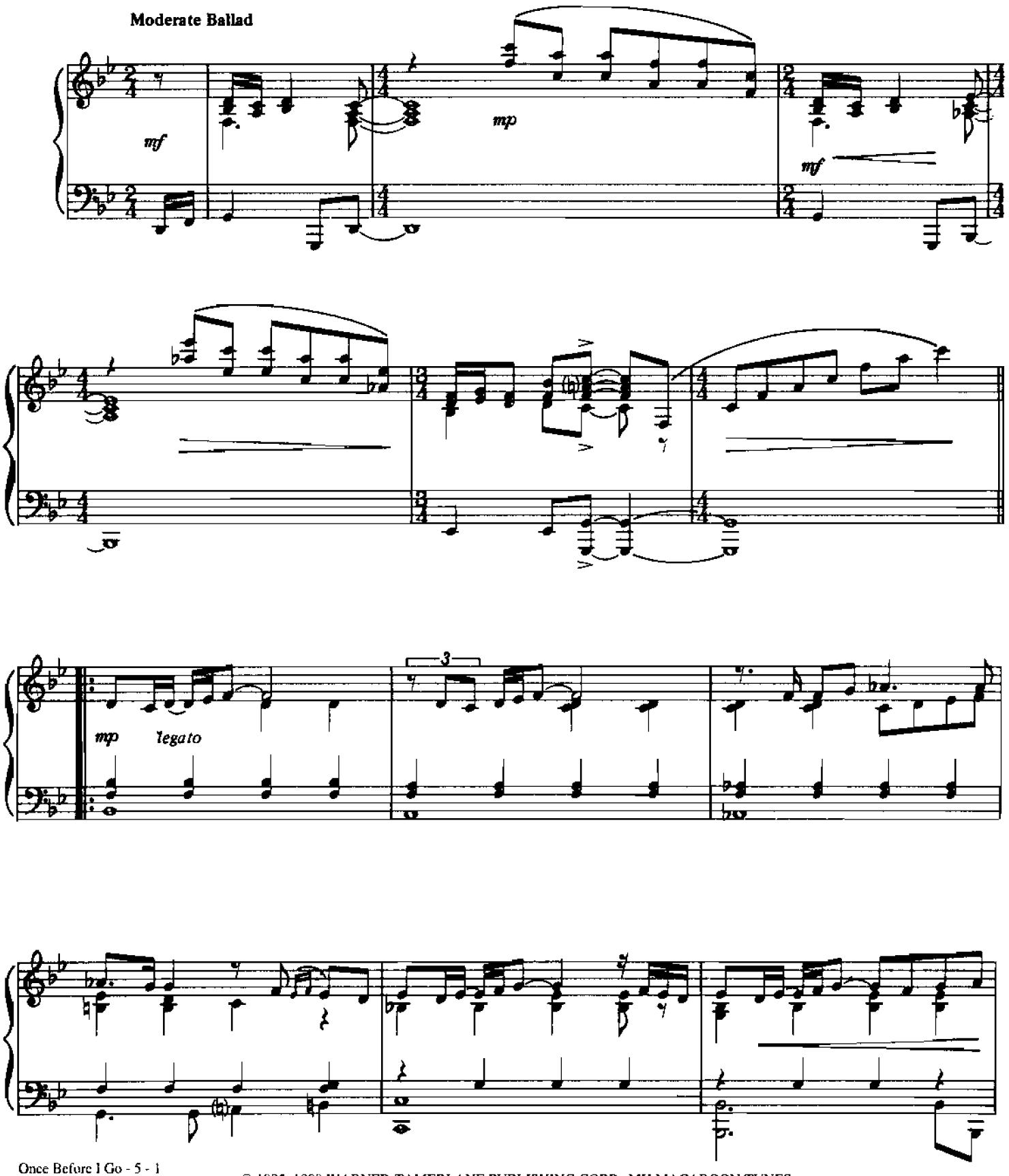

© 1985, 1989 WARNER-TAMERLANE PUBLISHING CORP., MY MACAROON TUNES,
WOOLNOUGH MUSIC, INC. and JEMAVA MUSIC CORP.
All Rights on behalf of MY MACAROON TUNES and WOOLNOUGH MUSIC, INC.
Administered by WARNER-TAMERLANE PUBLISHING CORP.
All Rights Reserved

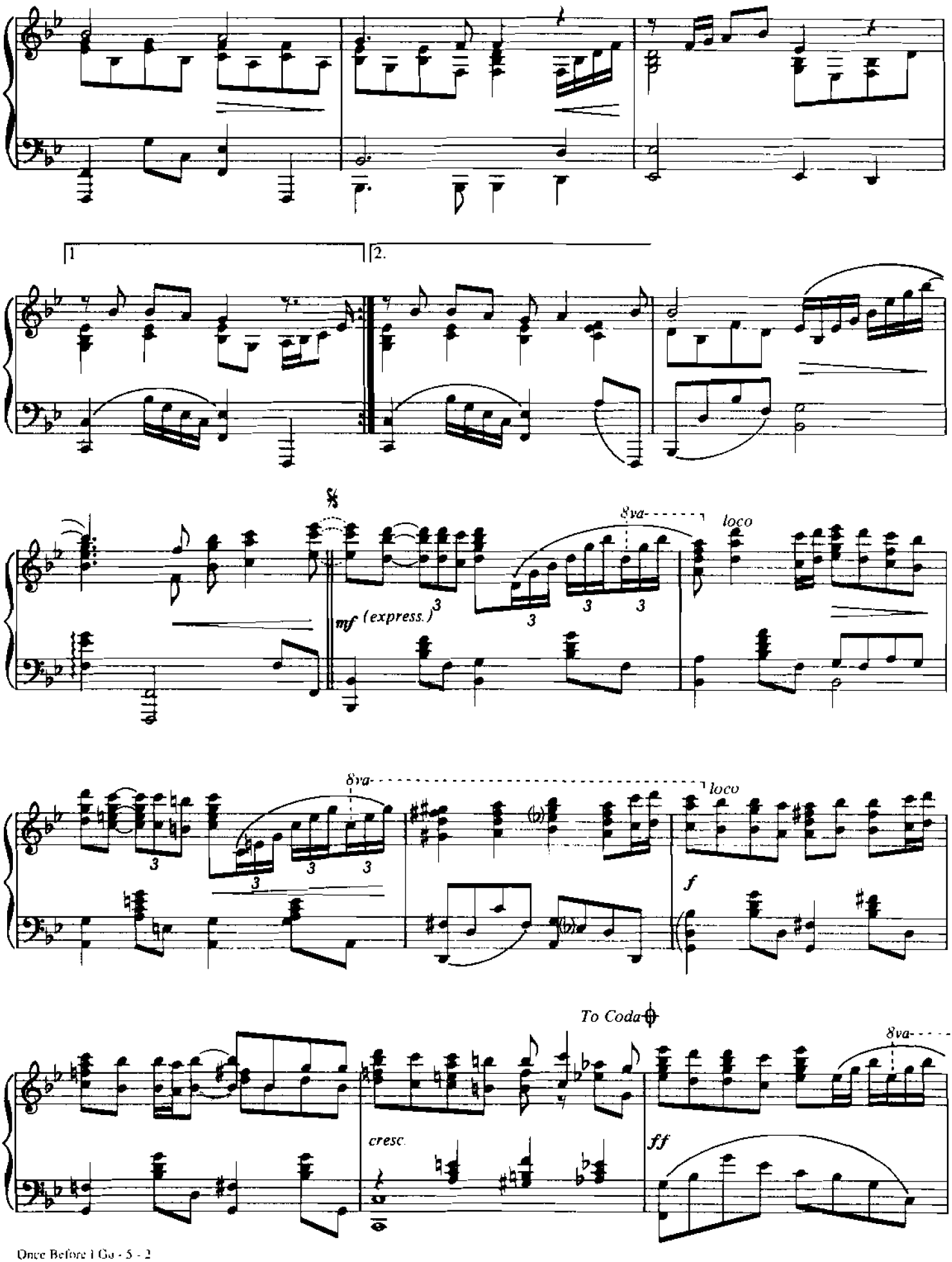
1
2.
8va
loco
mf (express.)
8va
loco
f
To Coda
8va
cresc.
ff

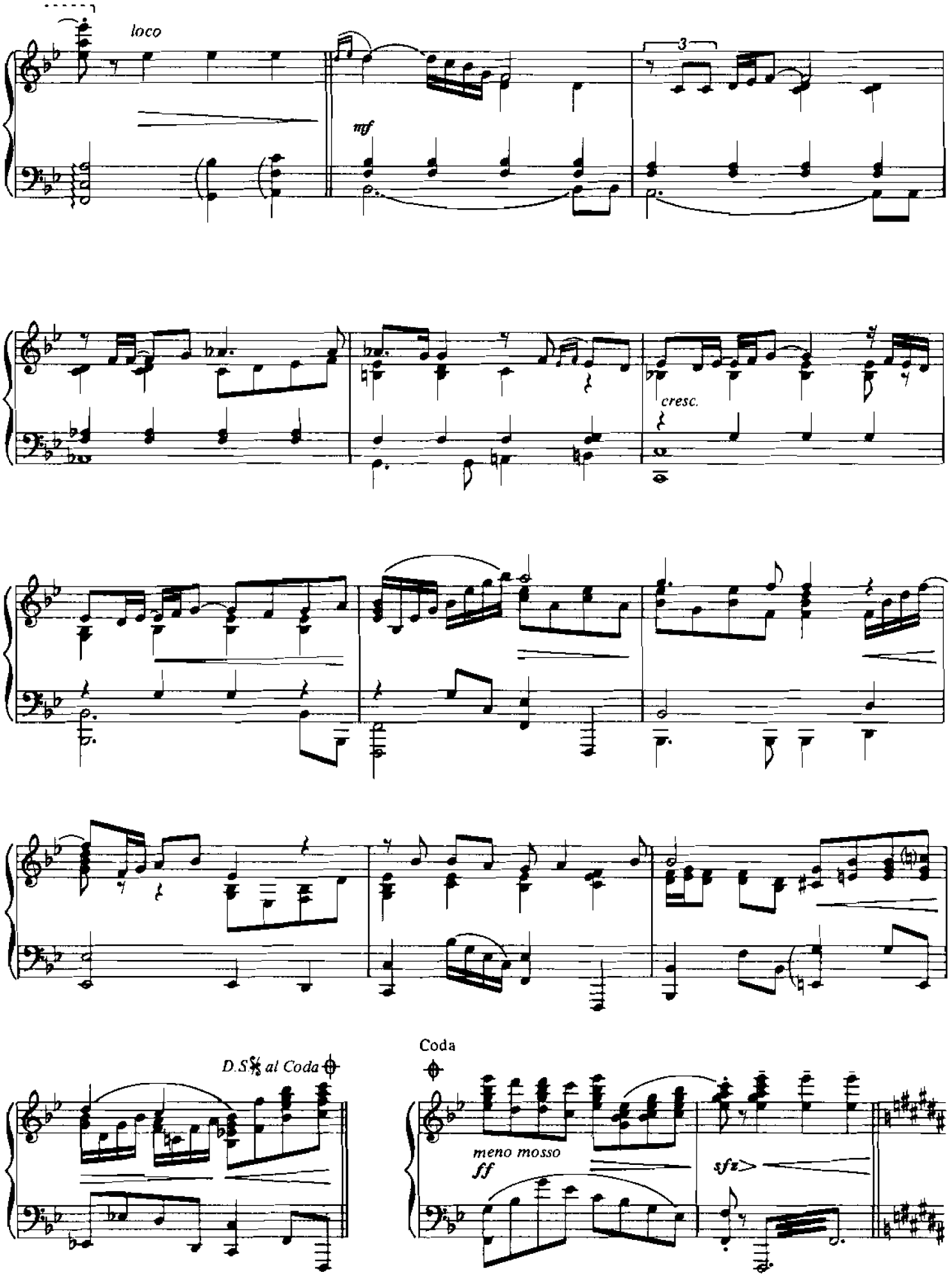
loco
mf
3
cresc.
D.S. al Coda
Coda
meno mosso
ff
sfz

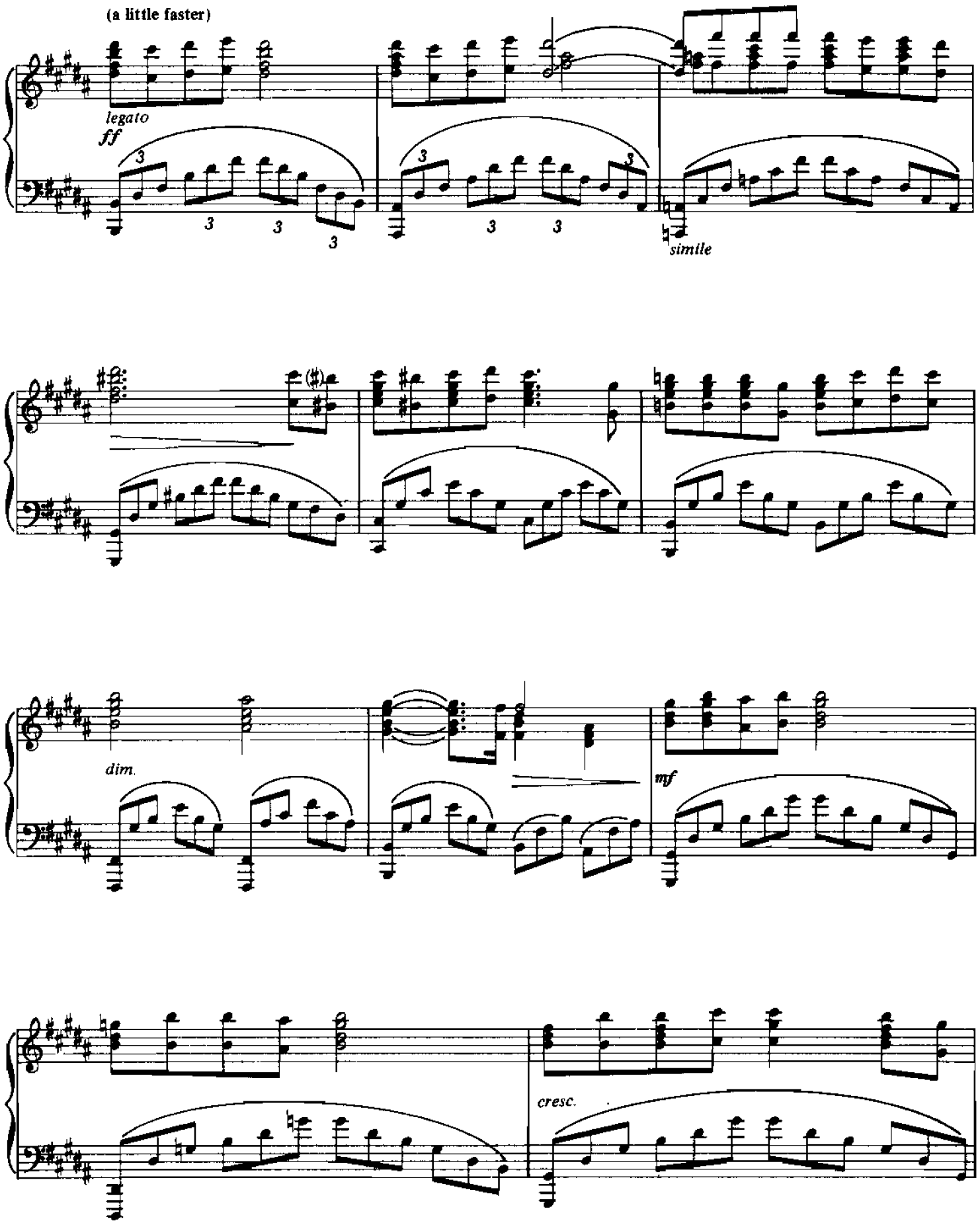
(a little faster)
legato
ff
simile
dim.
mf
cresc.

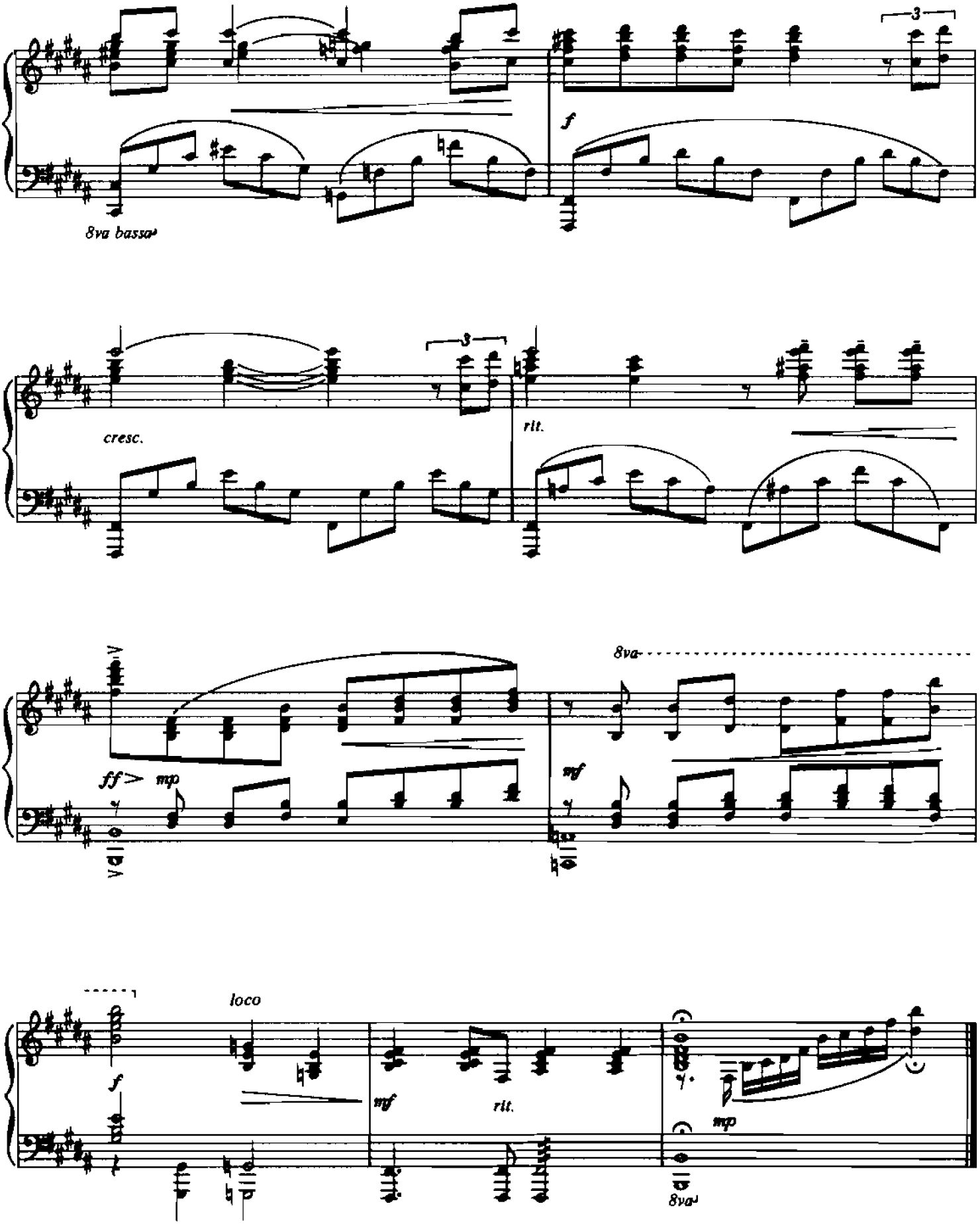
3
f
8va bassa
3
cresc.
rit.
ff
mp
8va
mf
loco
f
mf
rit.
mp
8va

ONE MOMENT IN TIME

Words and Music by
ALBERT HAMMOND
and JOHN BETTIS

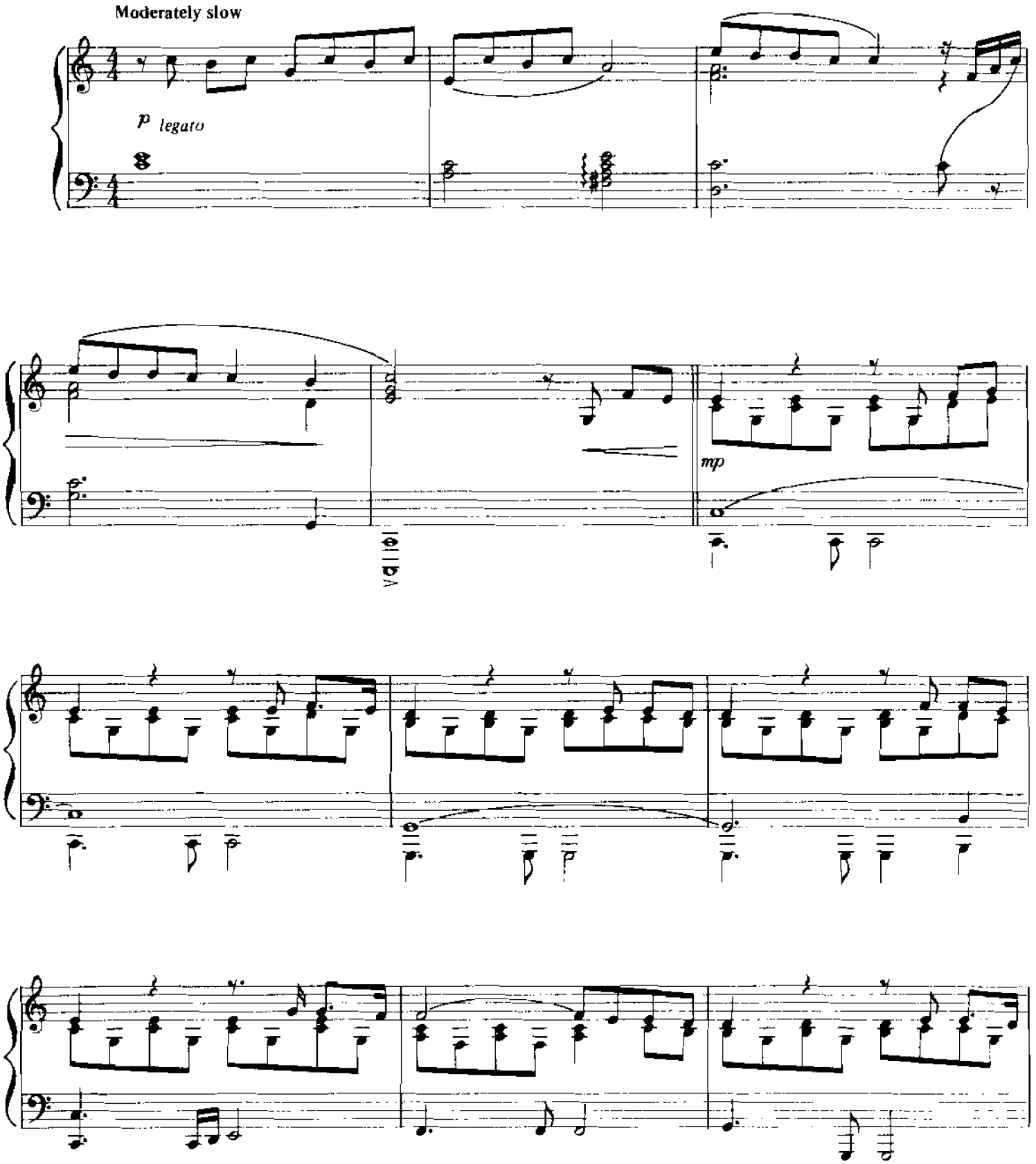

© 1987, 1988 ALBERT HAMMOND MUSIC and JOHN BETTIS MUSIC
All Rights on behalf of ALBERT HAMMOND MUSIC in the U.S. and Canada Administered by WINDSWEPT PACIFIC ENTERTAINMENT
All Rights on behalf of JOHN BETTIS MUSIC for the World excluding Japan Administered by WB MUSIC CORP.
All Rights Reserved

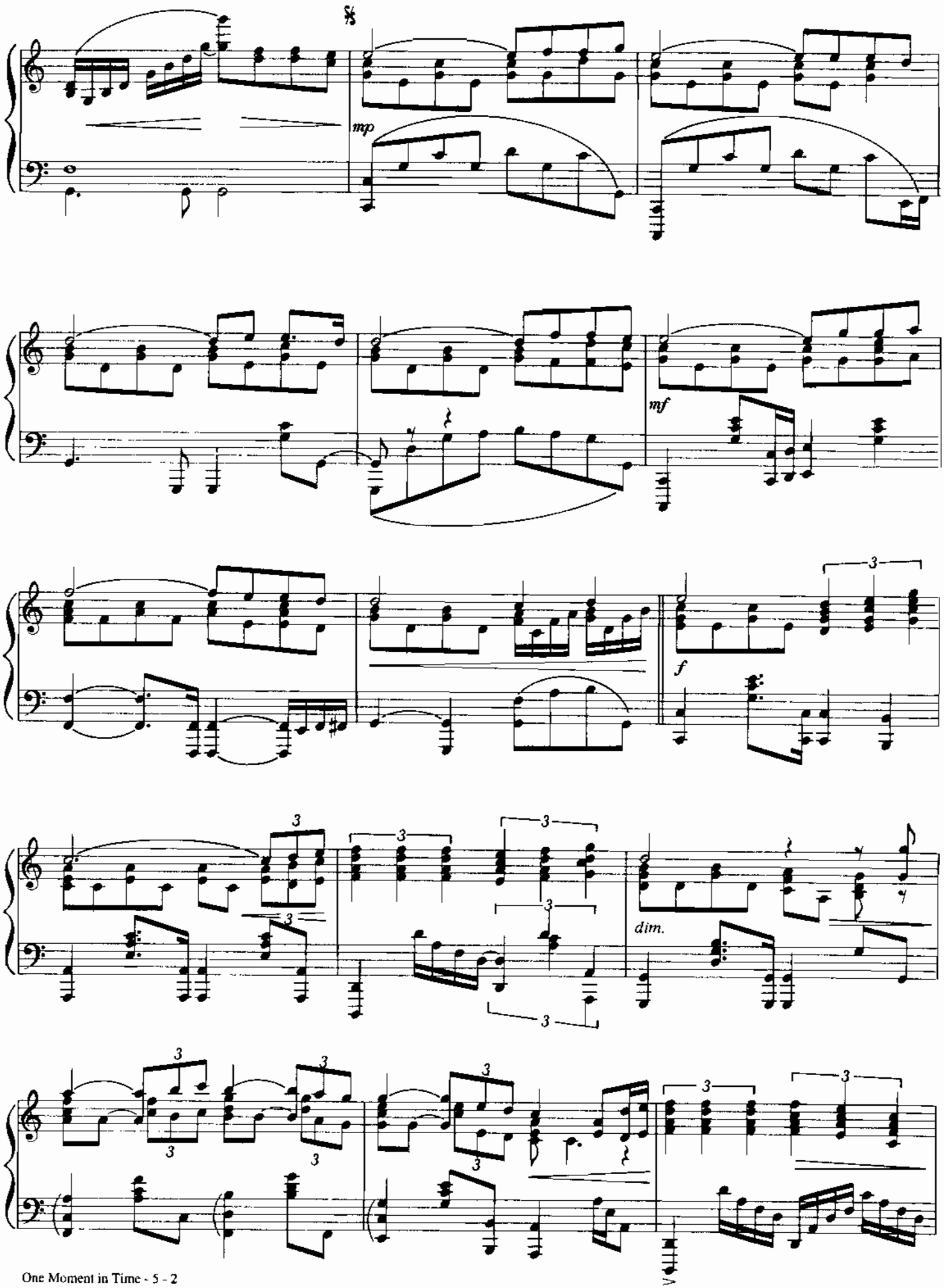
mp
mf
f
dim.

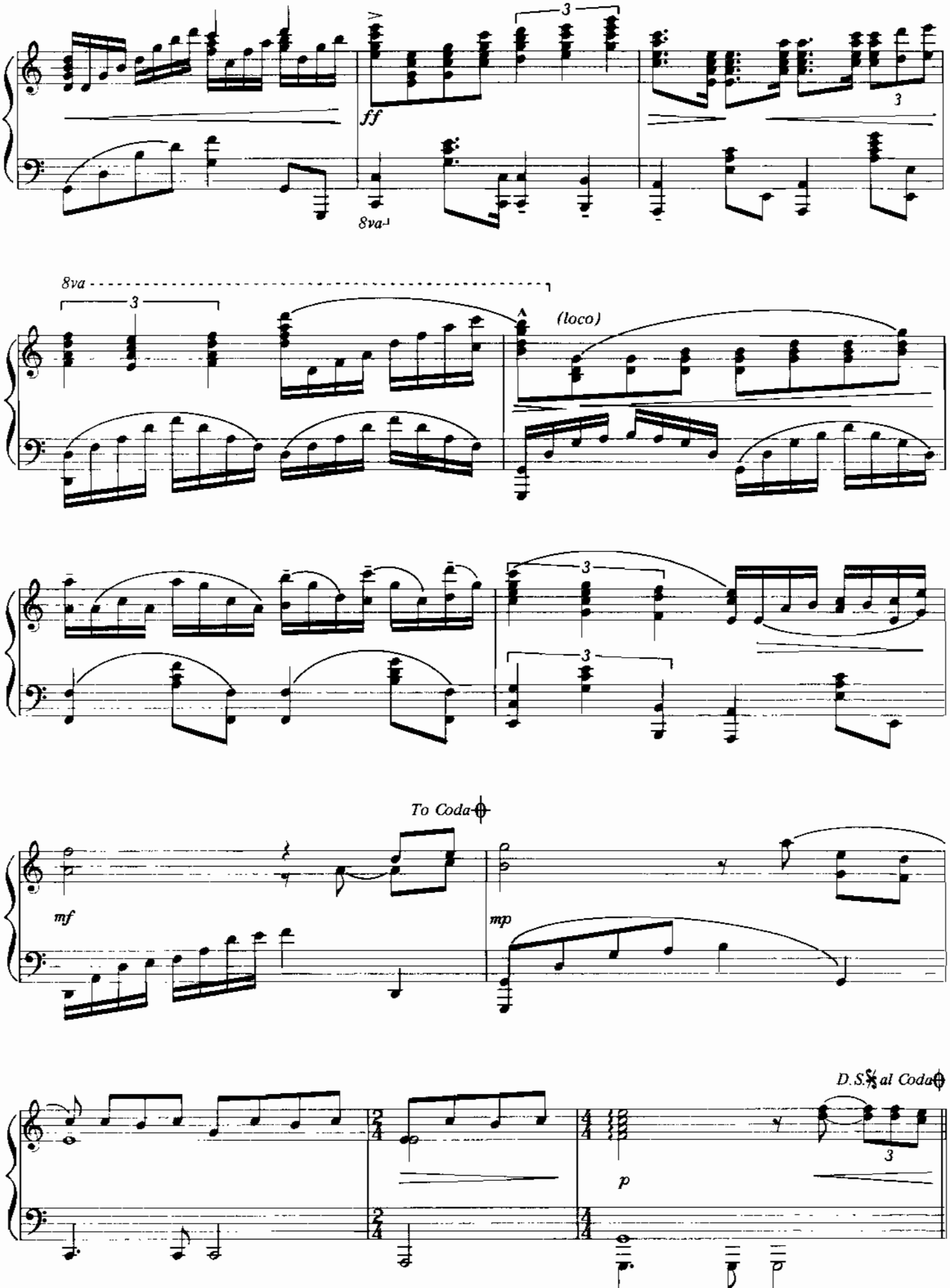
ff
8va
8va
(loco)
To Coda
mf
mp
D.S.𝄋 al Coda
p

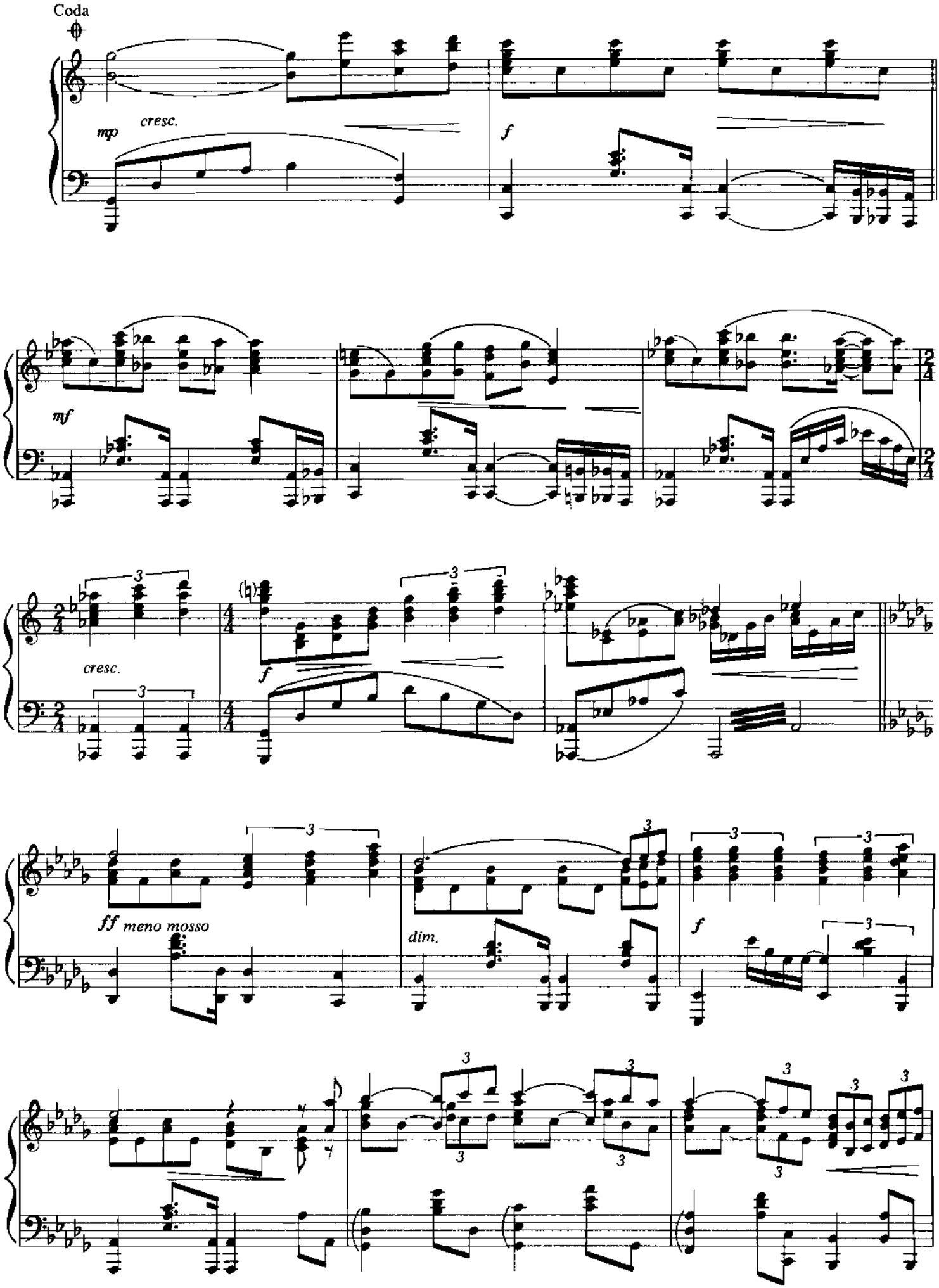
Coda
mp
cresc.
f
mf
cresc.
f
ff meno mosso
dim.
f

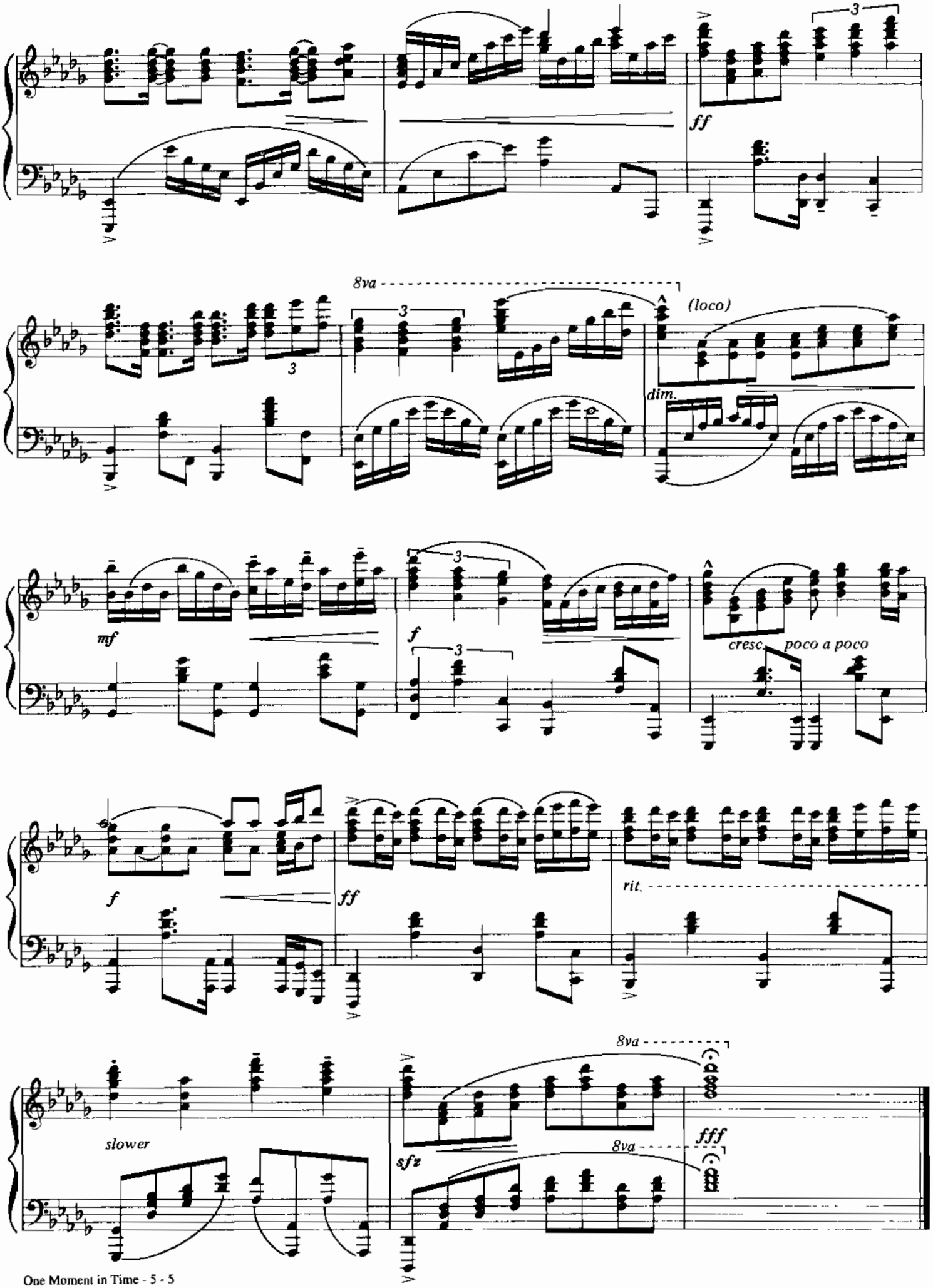
3
ff
8va
3
3
(loco)
dim.
mf
3
f
3
cresc. poco a poco
f
ff
rit.
slower
8va
sfz
8va
fff

OPEN ARMS

Words and Music by
STEVE PERRY and JONATHAN CAIN

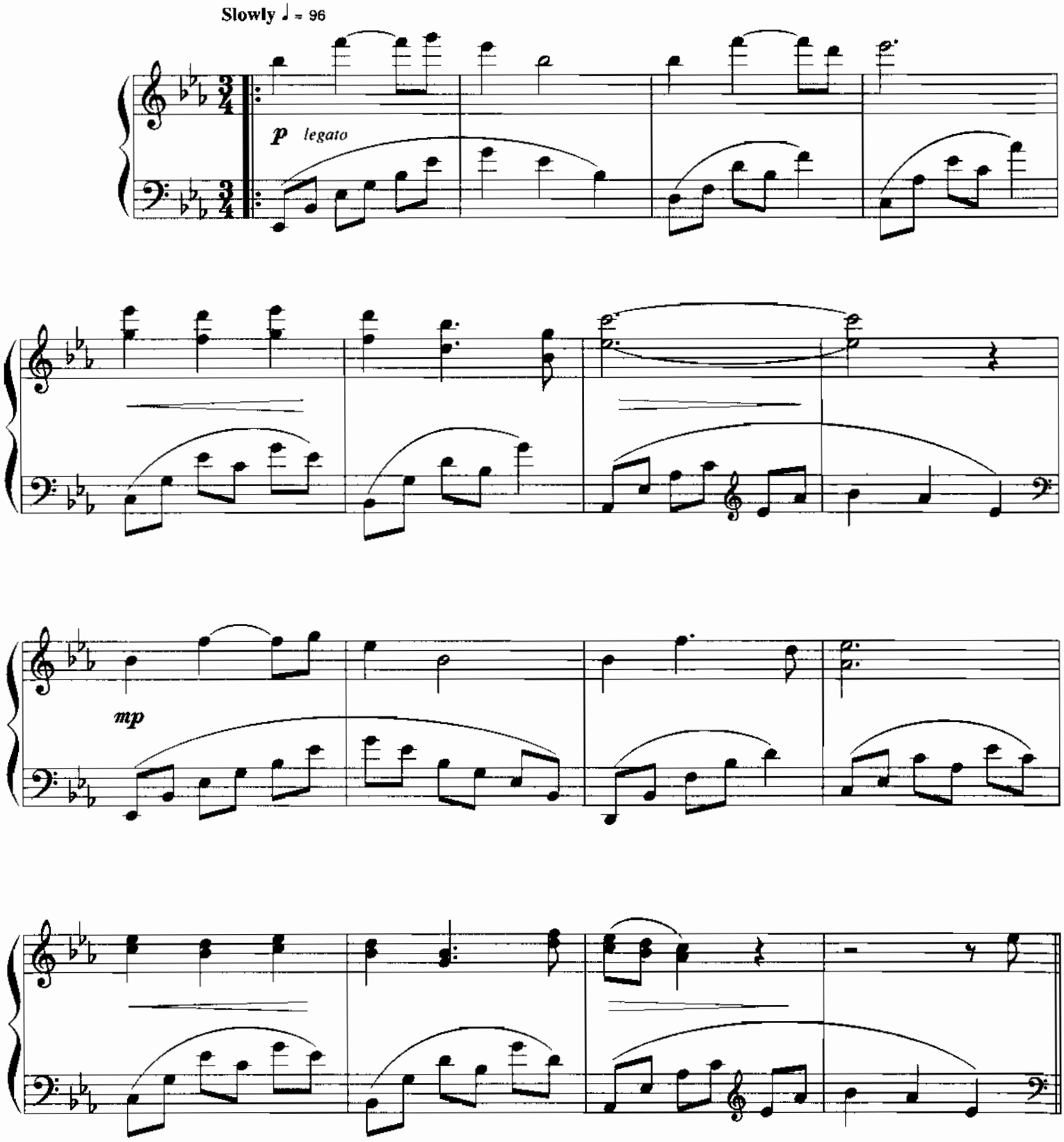

© 1981, 1995 WEEDHIGH-NIGHTMARE MUSIC,
c/o HEMMING MORSE INC., 650 California Street, 15th Floor, San Francisco, CA 94108
All Rights Reserved

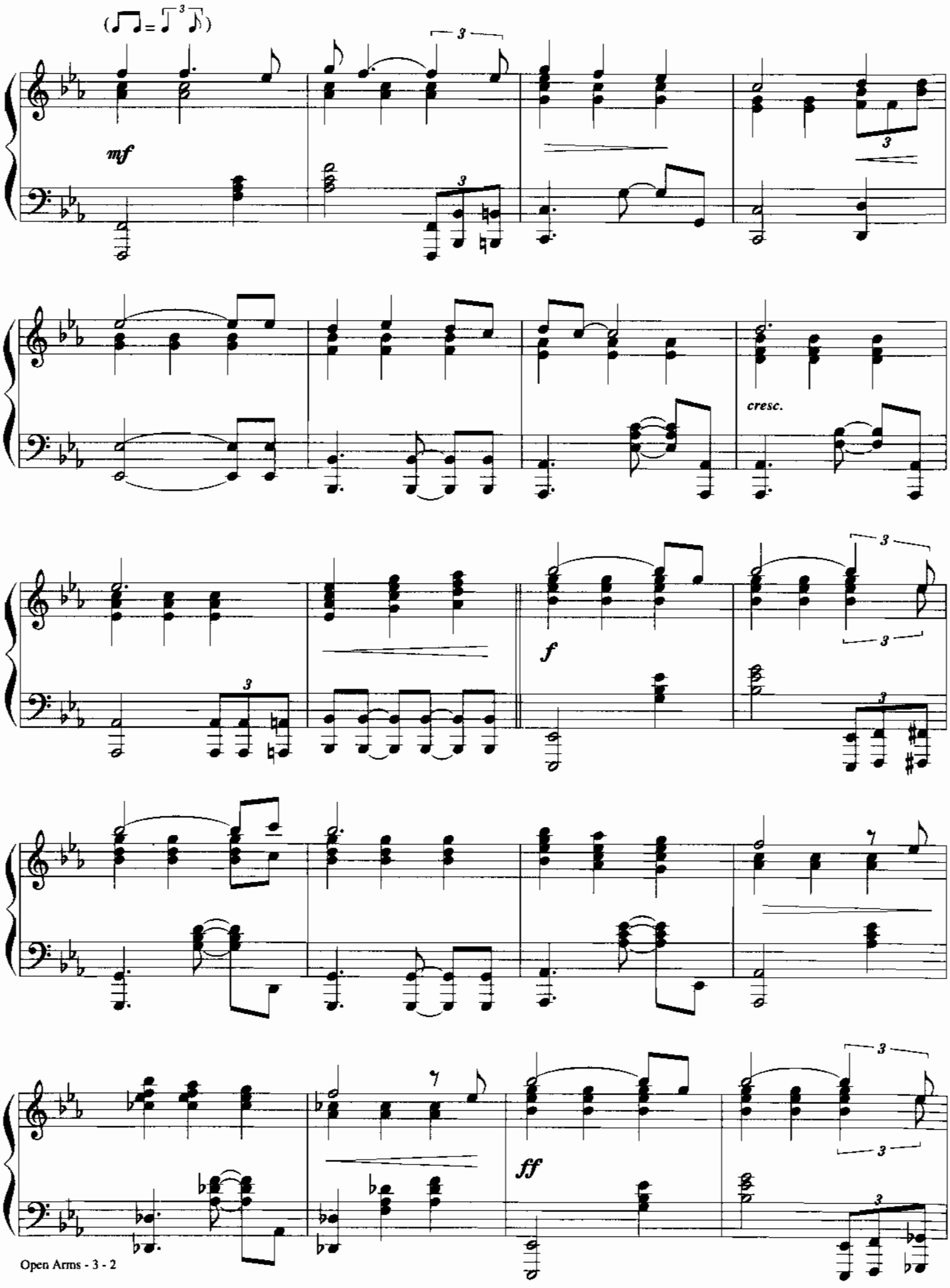
mf
cresc.
f
ff

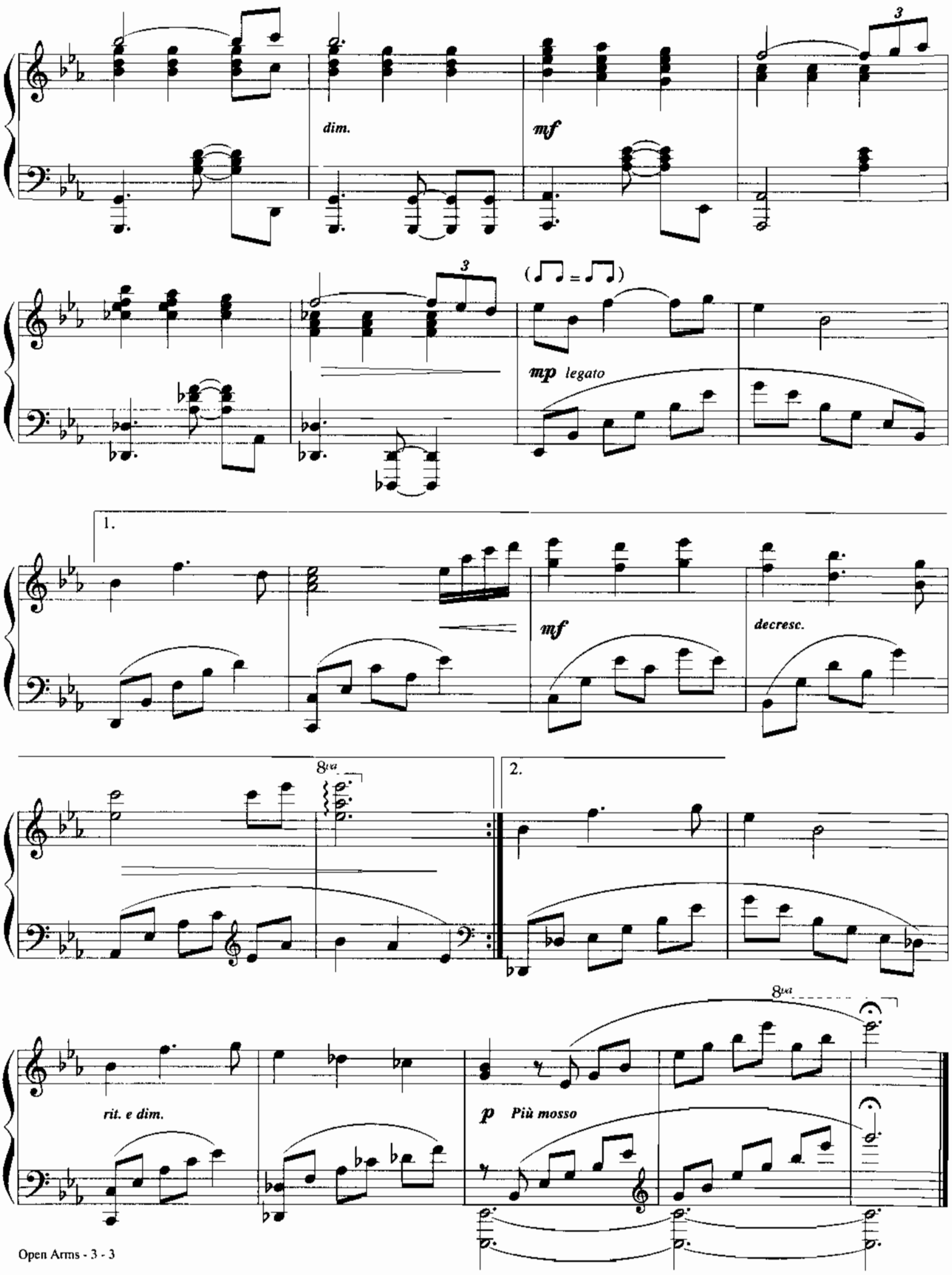
3
dim.
mf
3
(♩♩ = ♩♩)
mp legato
1.
mf
decresc.
8va
2.
8va
rit. e dim.
p Più mosso

From the Motion Picture "THE WIZARD OF OZ"

OVER THE RAINBOW

Lyric by
E. Y. HARBURG

Music by
HAROLD ARLEN

Slowly, with expression ♩ = 82

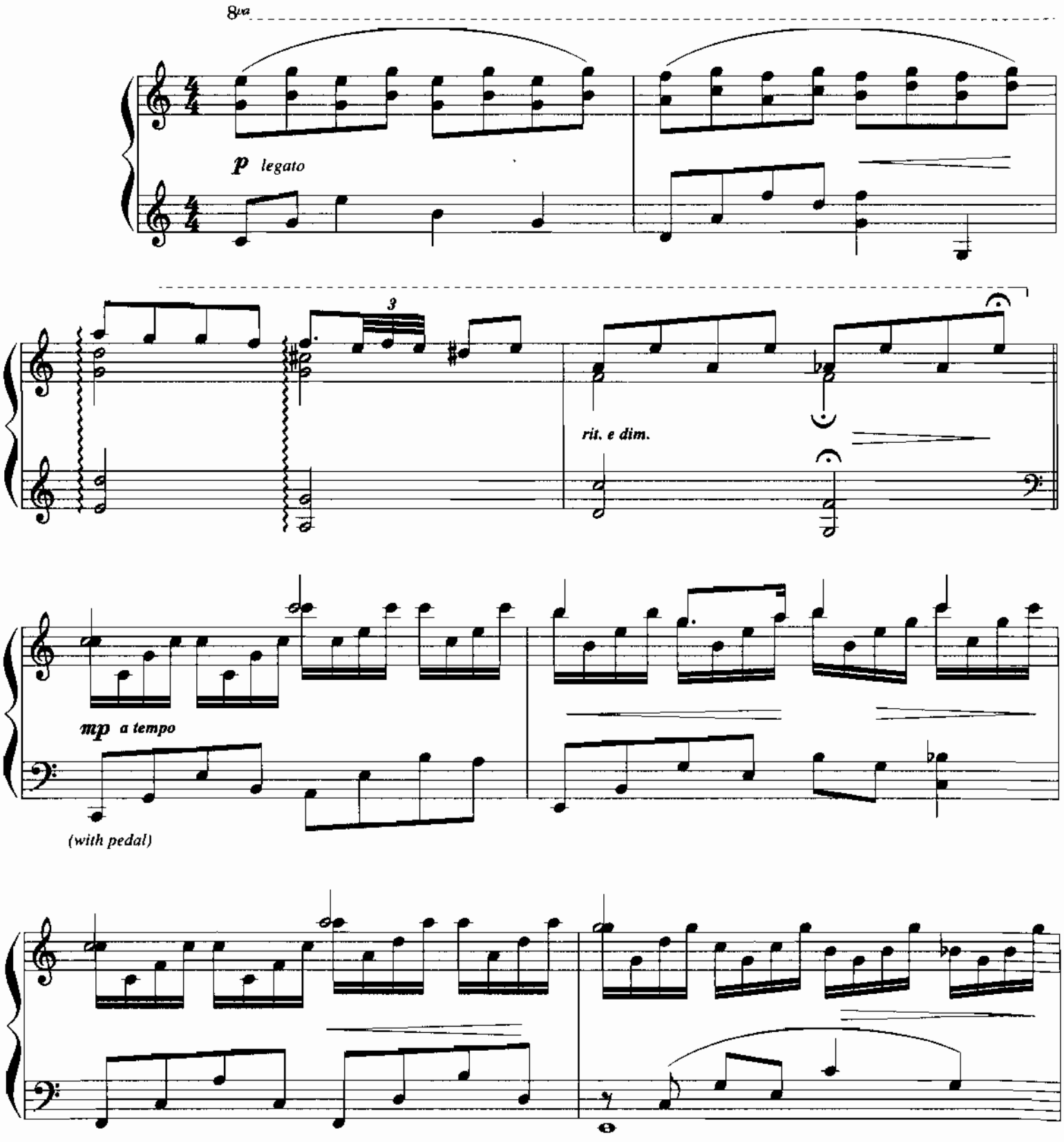

© 1938 (Renewed 1965) METRO-GOLDWYN-MAYER INC.
© 1939 (Renewed 1966) EMI FEIST CATALOG INC.
Rights throughout the World Controlled by EMI FEIST CATALOG INC. (Publishing) and WARNER BROS. PUBLICATIONS U.S. INC. (Print)
All Rights Reserved

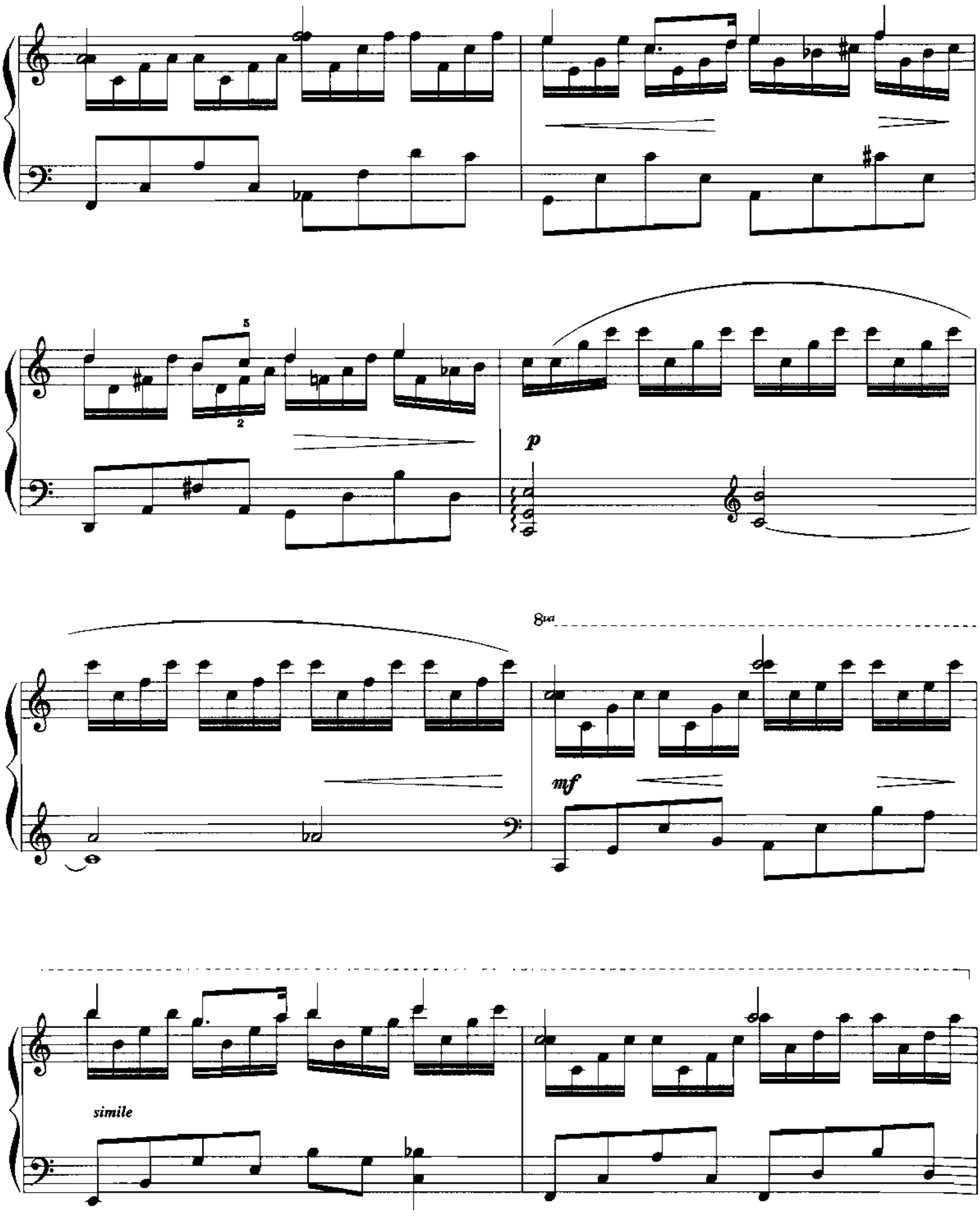
5
2
p
8va
mf
simile

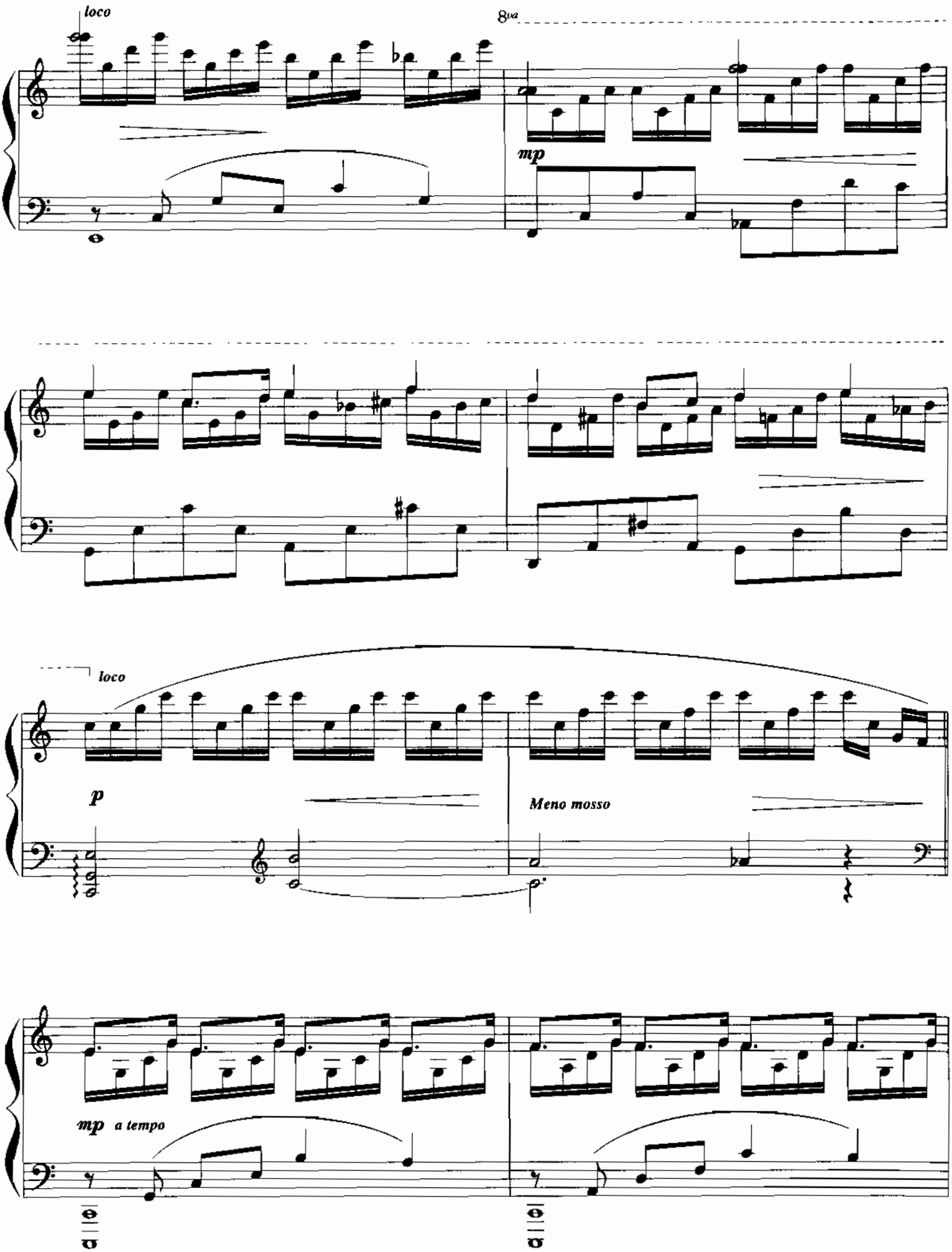
loco
8va
mp
loco
p
Meno mosso
mp a tempo

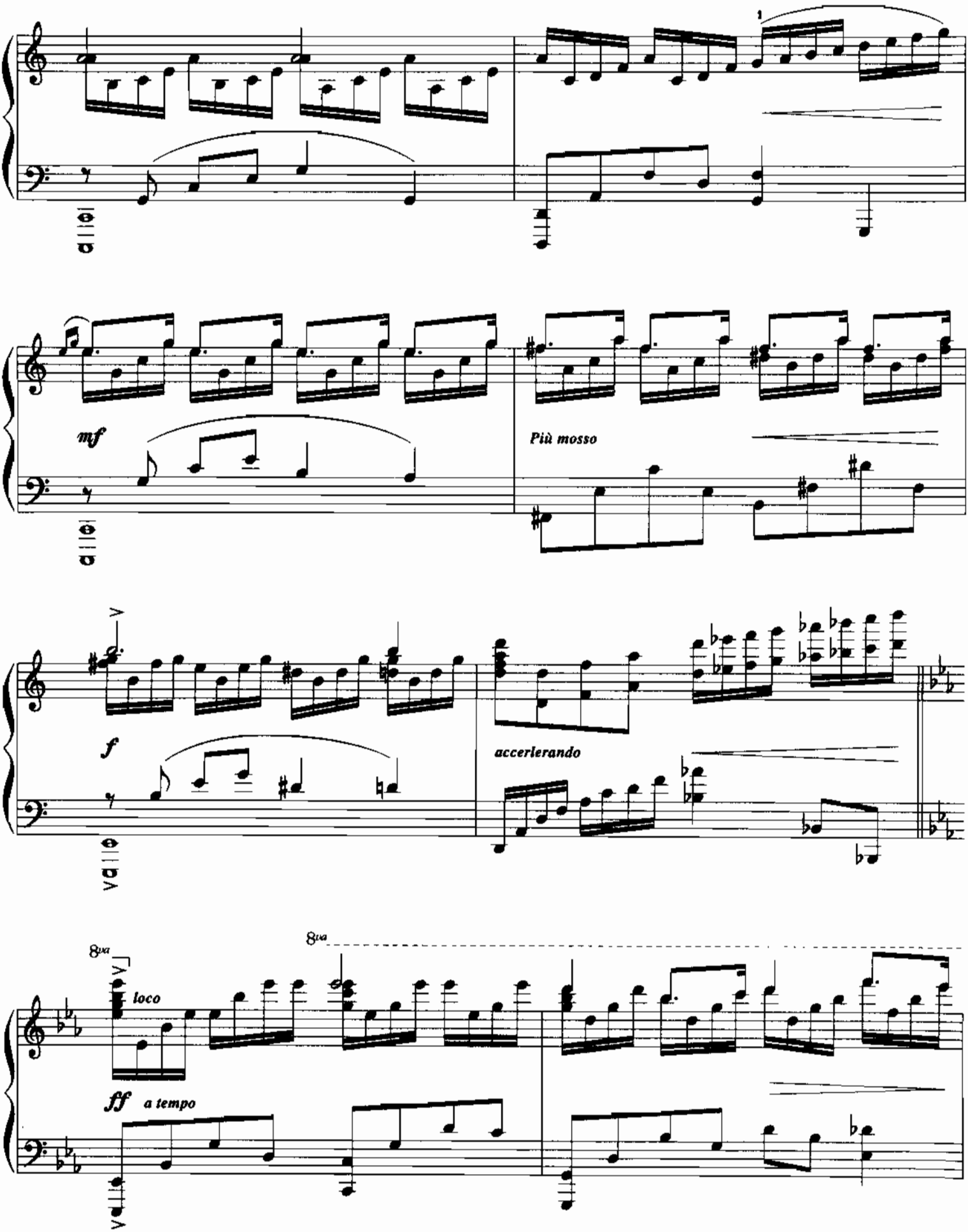
1
mf
Più mosso
f
accerlerando
8va
loco
ff
a tempo

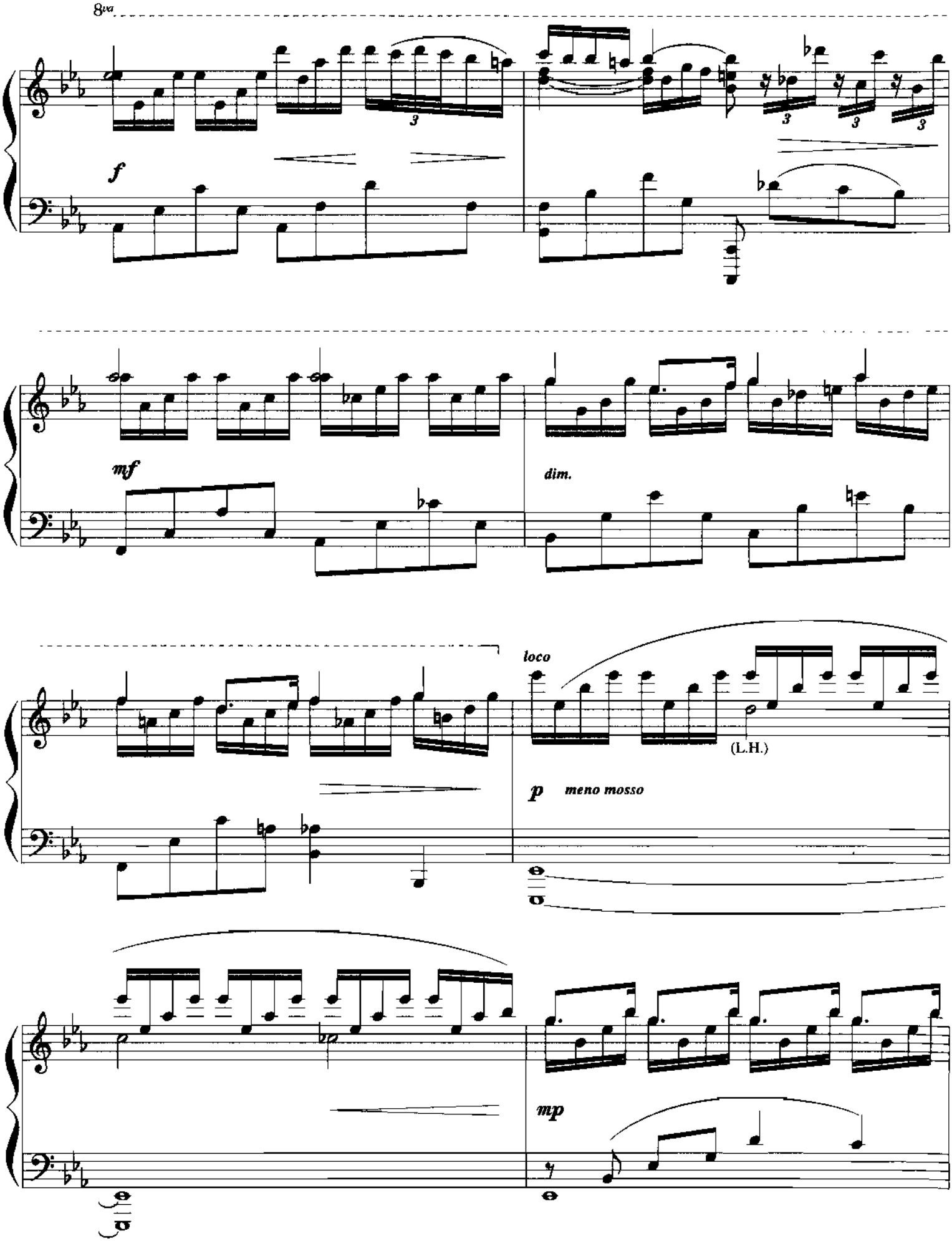
8va
f
mf
dim.
loco
(L.H.)
p
meno mosso
mp

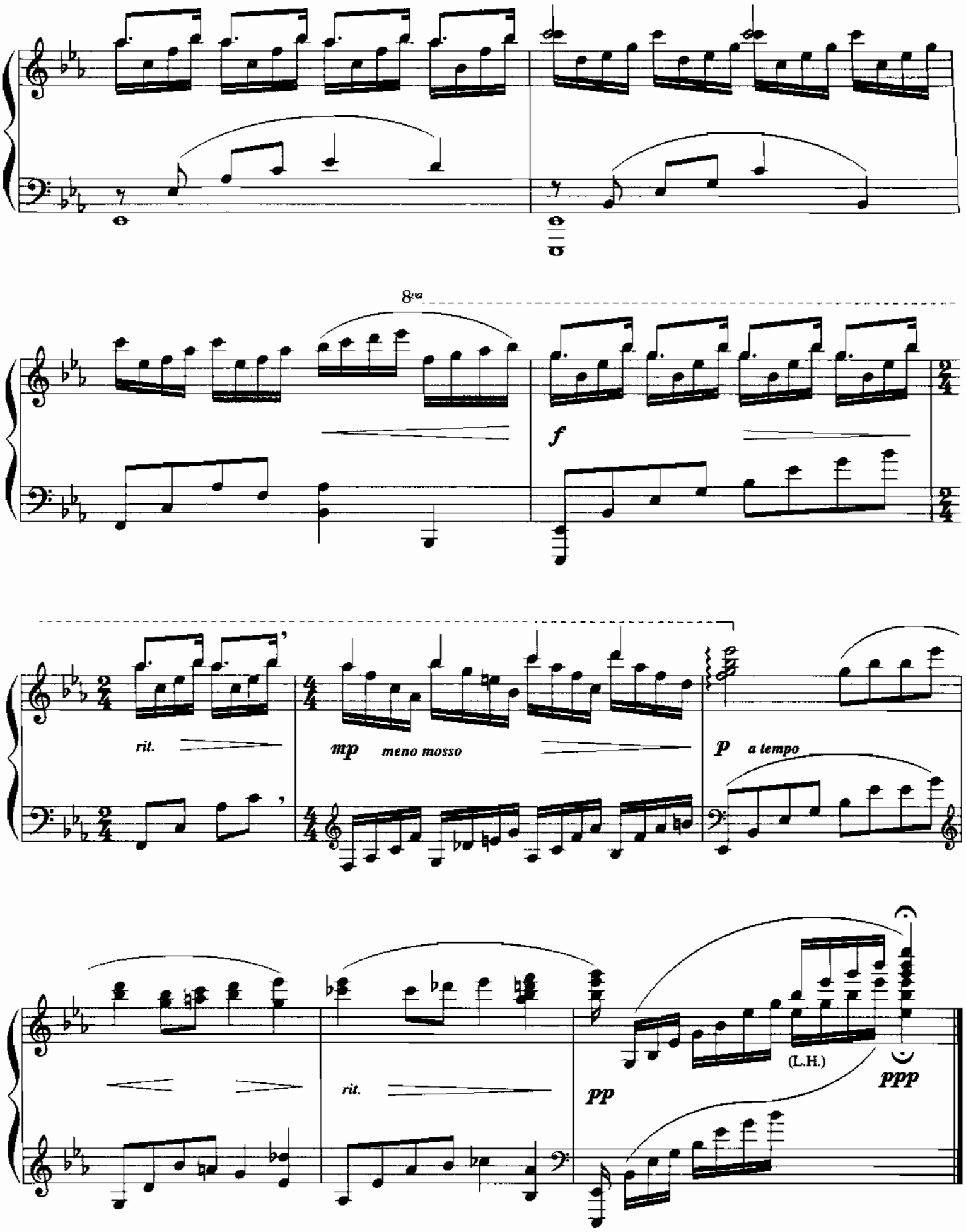
8va
f
rit.
mp meno mosso
p a tempo
rit.
pp
(L.H.)
ppp

THE PRAYER

Words and Music by
CAROLE BAYER SAGER and DAVID FOSTER

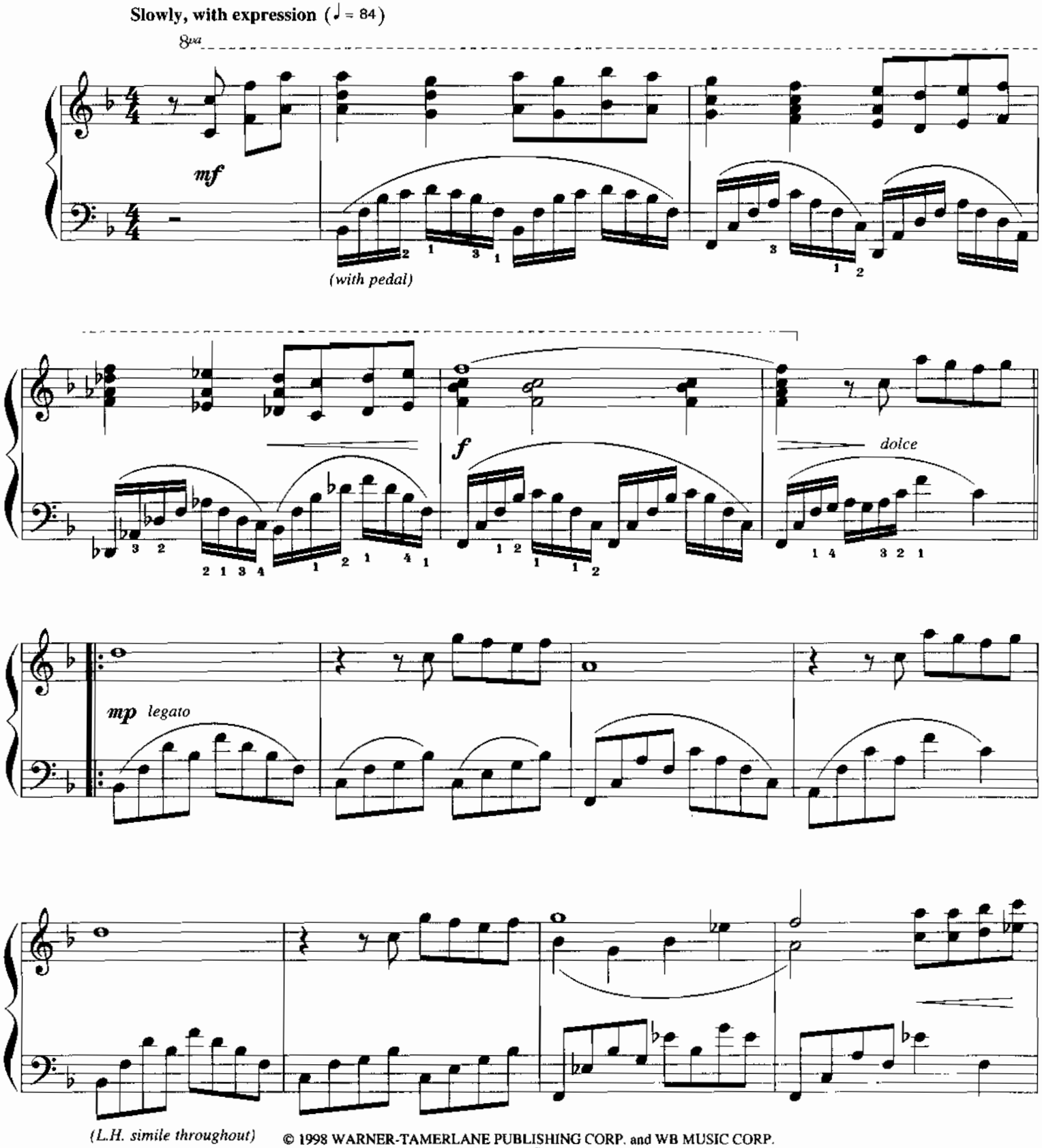

© 1998 WARNER-TAMERLANE PUBLISHING CORP. and WB MUSIC CORP.
All Rights Reserved

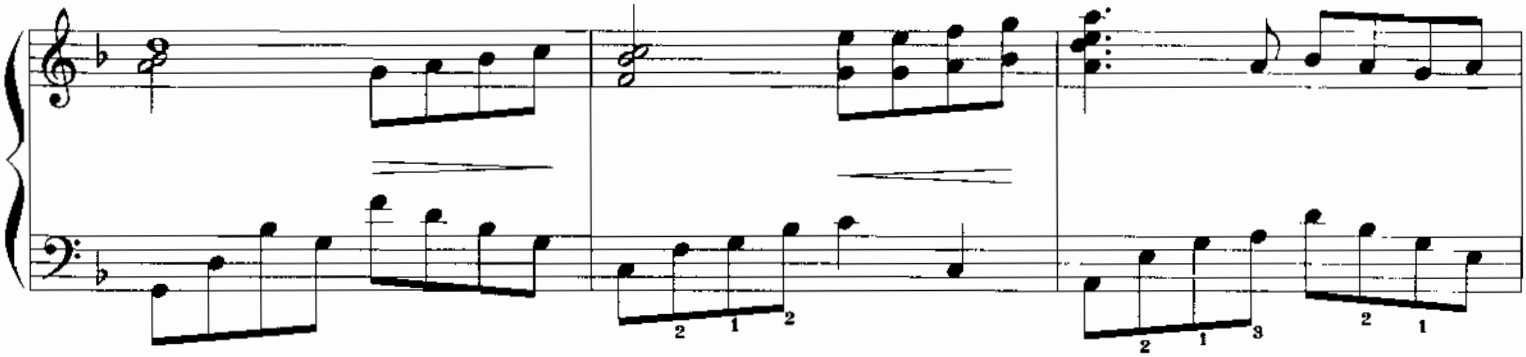

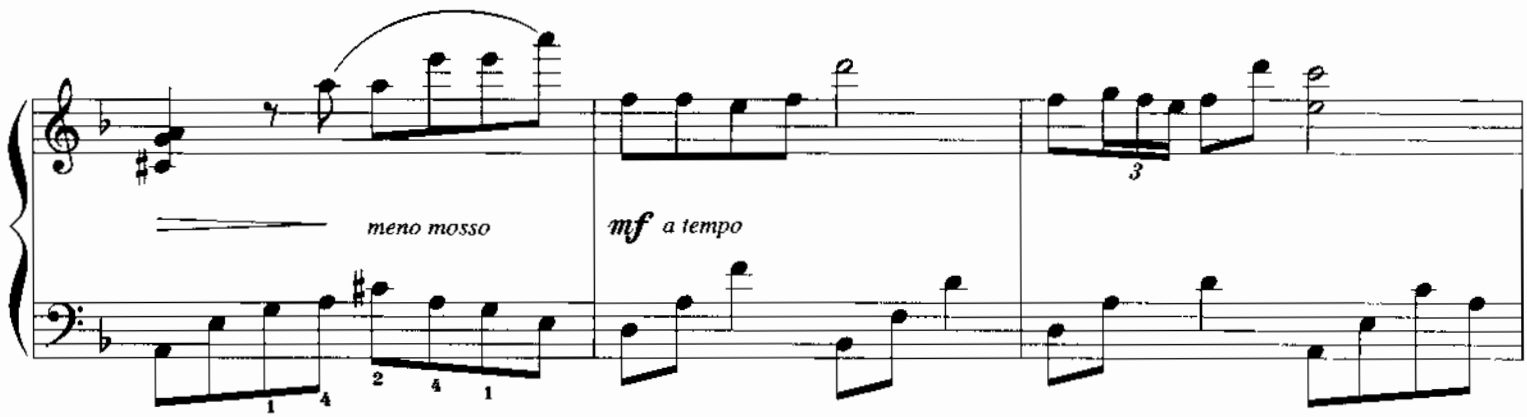
meno mosso
mf a tempo

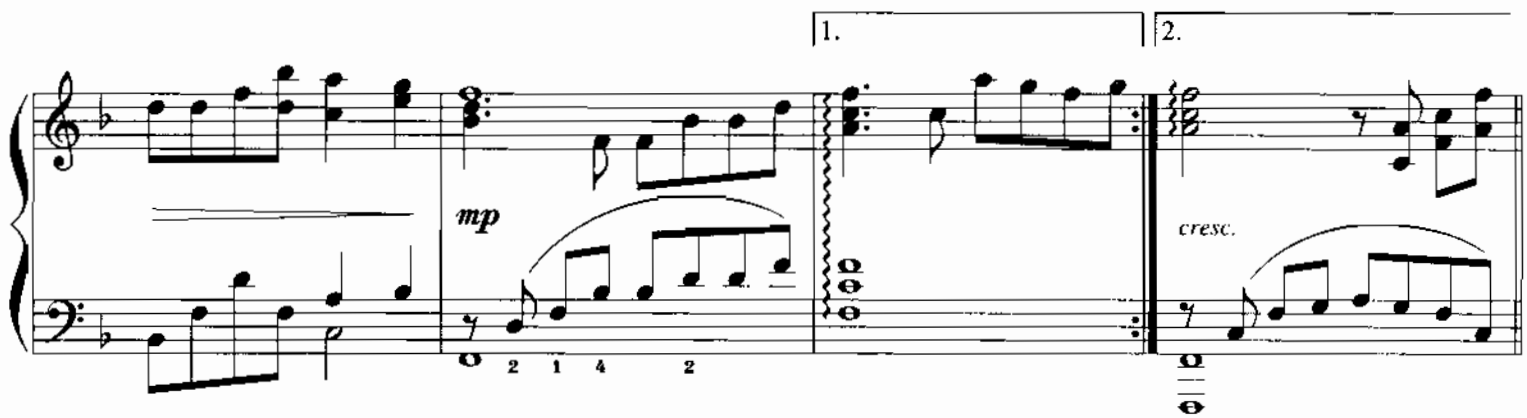
1.
2.
mp
cresc.

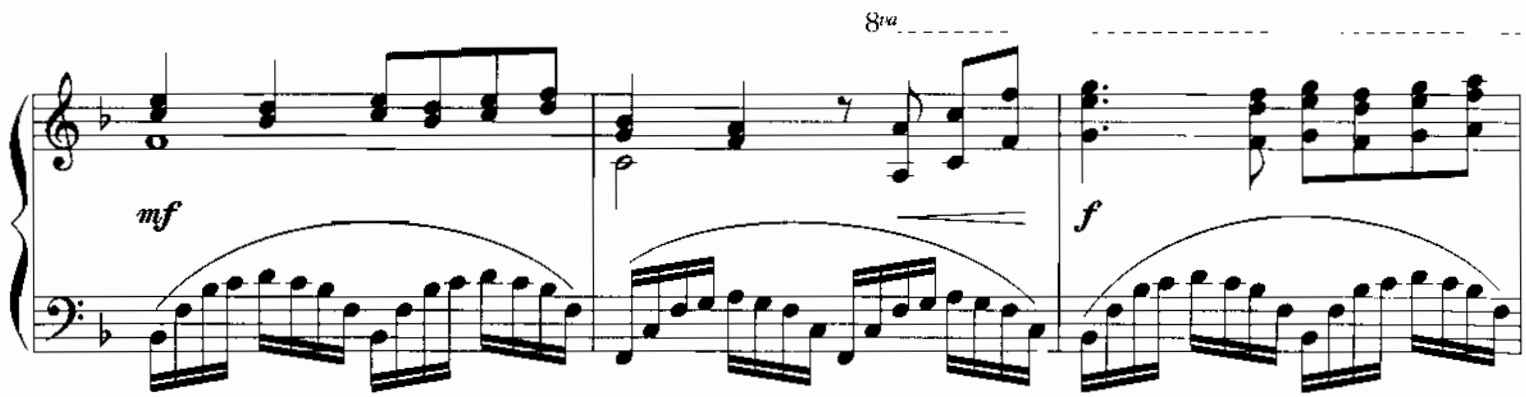
8va
mf
f

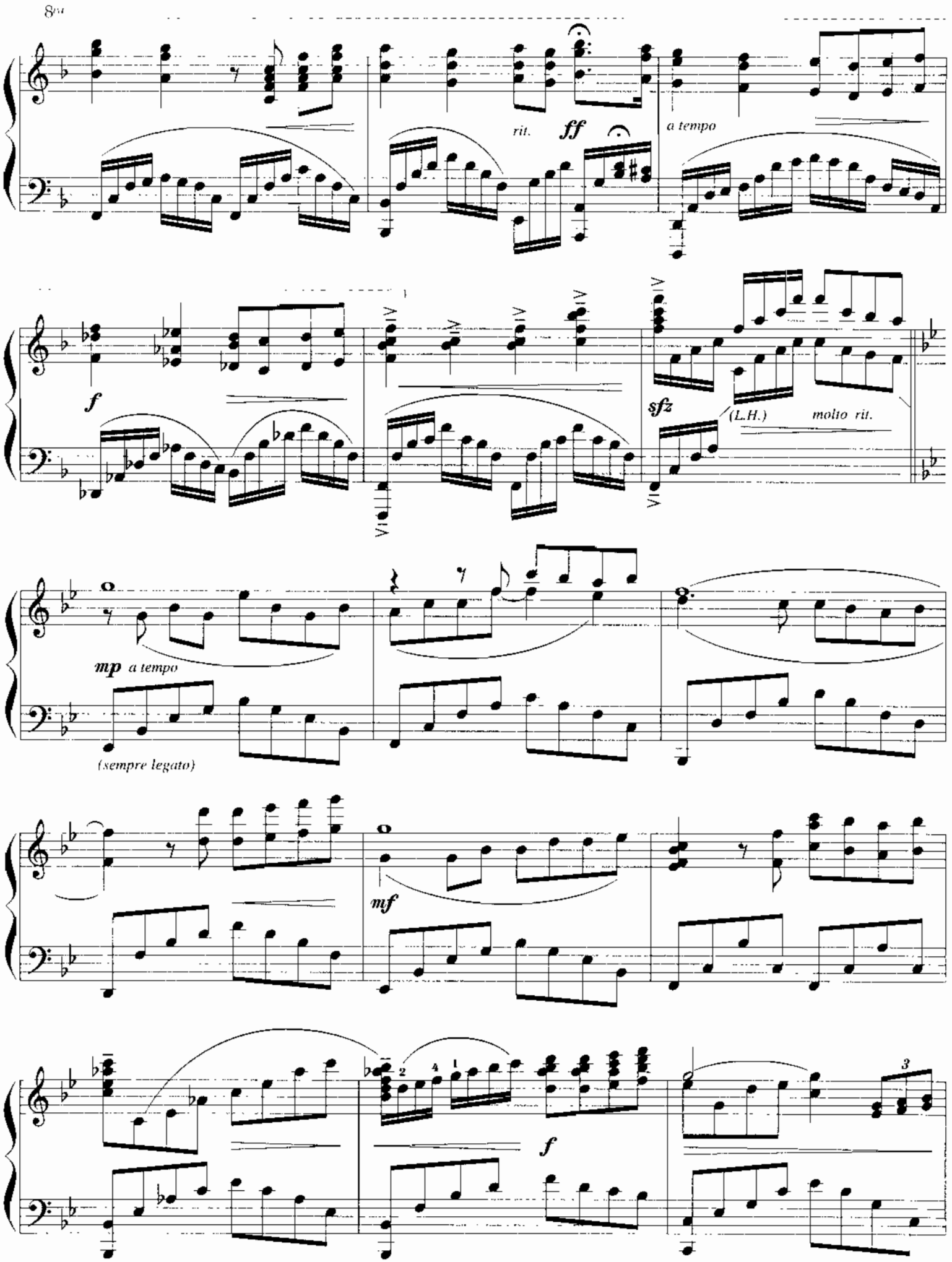
8va
rit.
ff
a tempo
f
sfz
(L.H.)
molto rit.
mp a tempo
(sempre legato)
mf
f

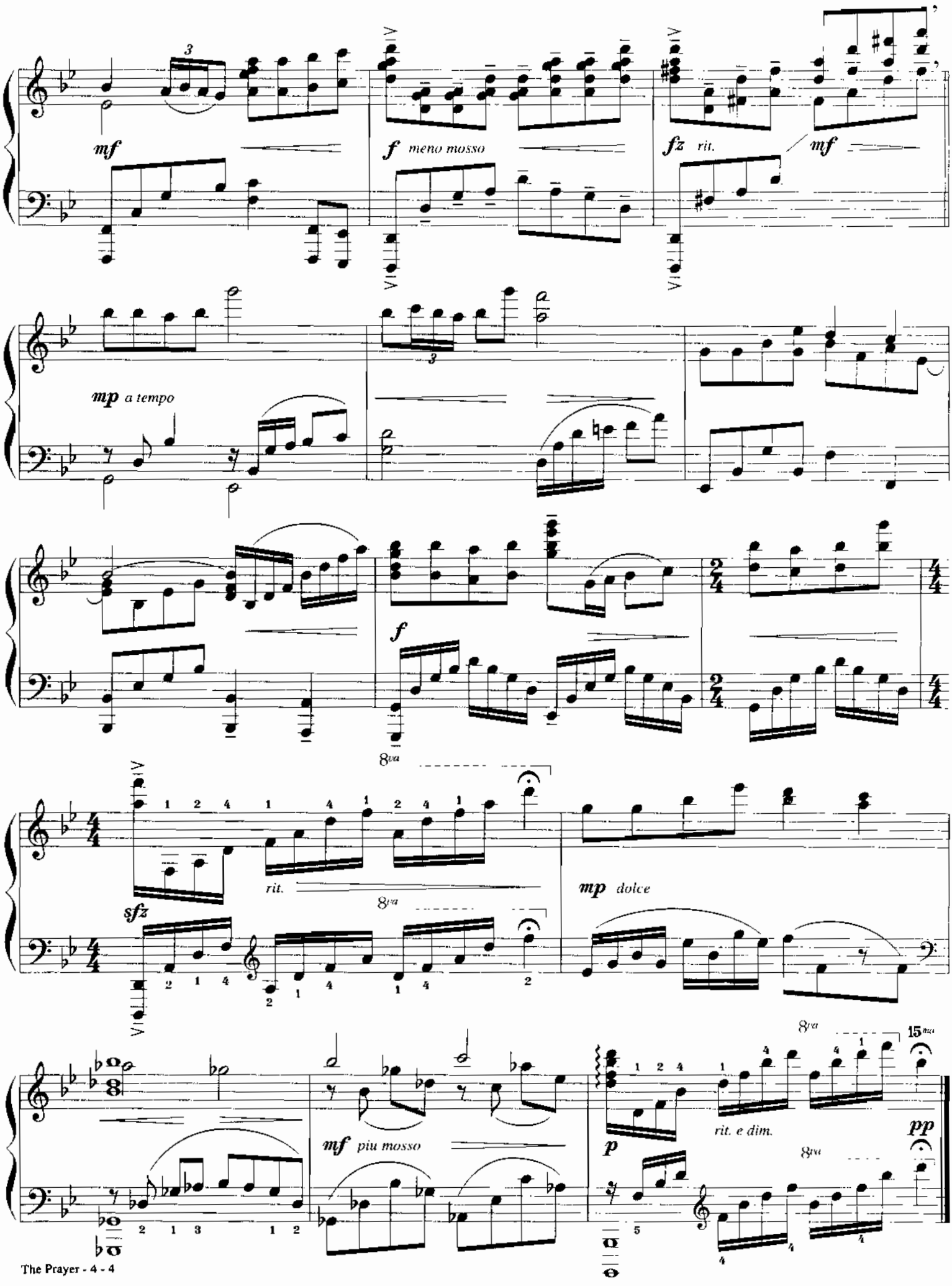
mf
f meno mosso
fz rit.
mf
mp a tempo
f
8va
sfz
rit.
8va
mp dolce
8va
15ma
mf piu mosso
p
rit. e dim.
8va
pp

RAGTIME

Music by
STEPHEN FLAHERTY

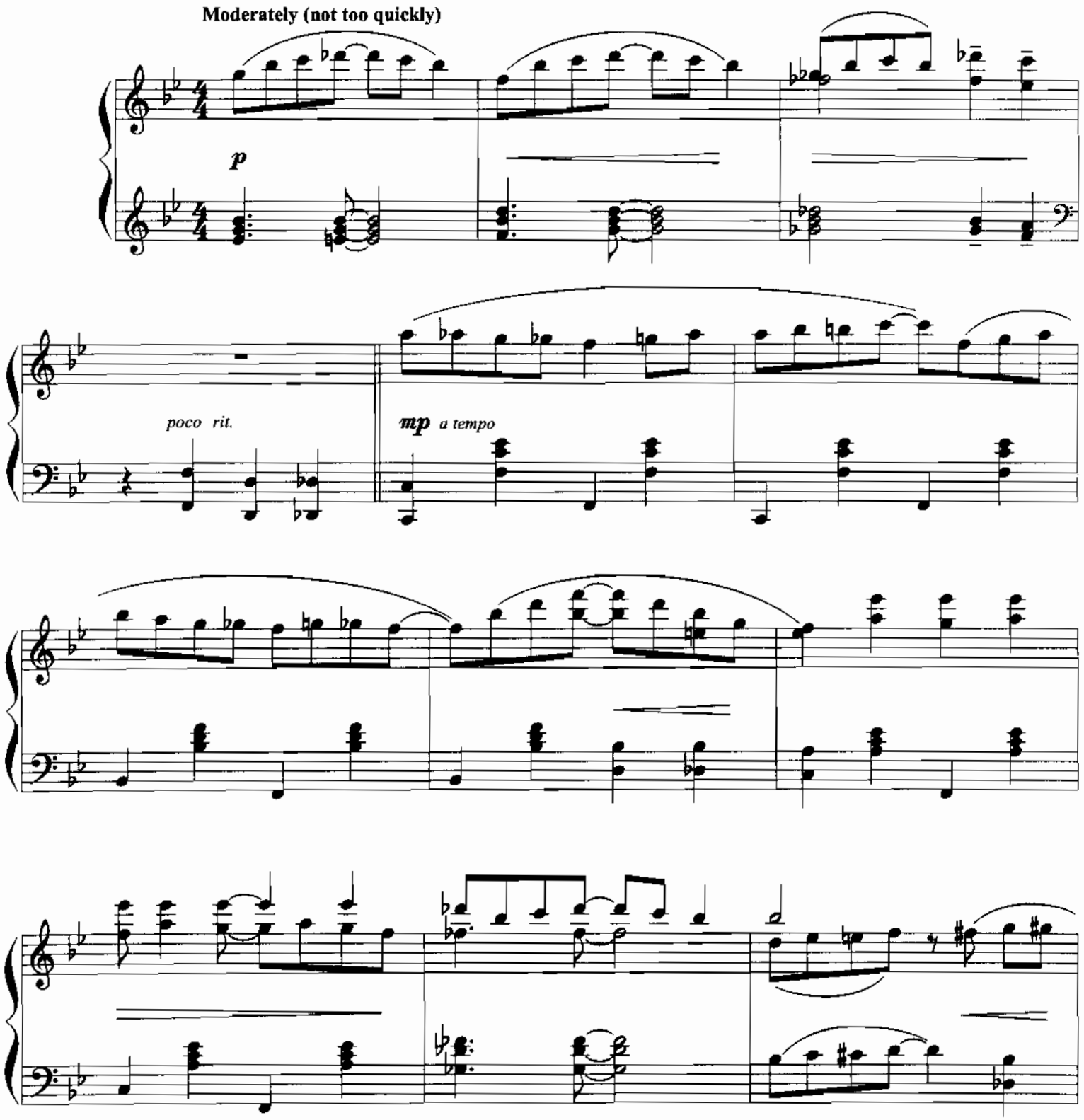

© 1996, 1997 WB MUSIC CORP.,
PEN AND PERSEVERANCE and HILLSDALE MUSIC, INC.
All Rights Administered by WB MUSIC CORP.
All Rights Reserved including Public Performance for Profit

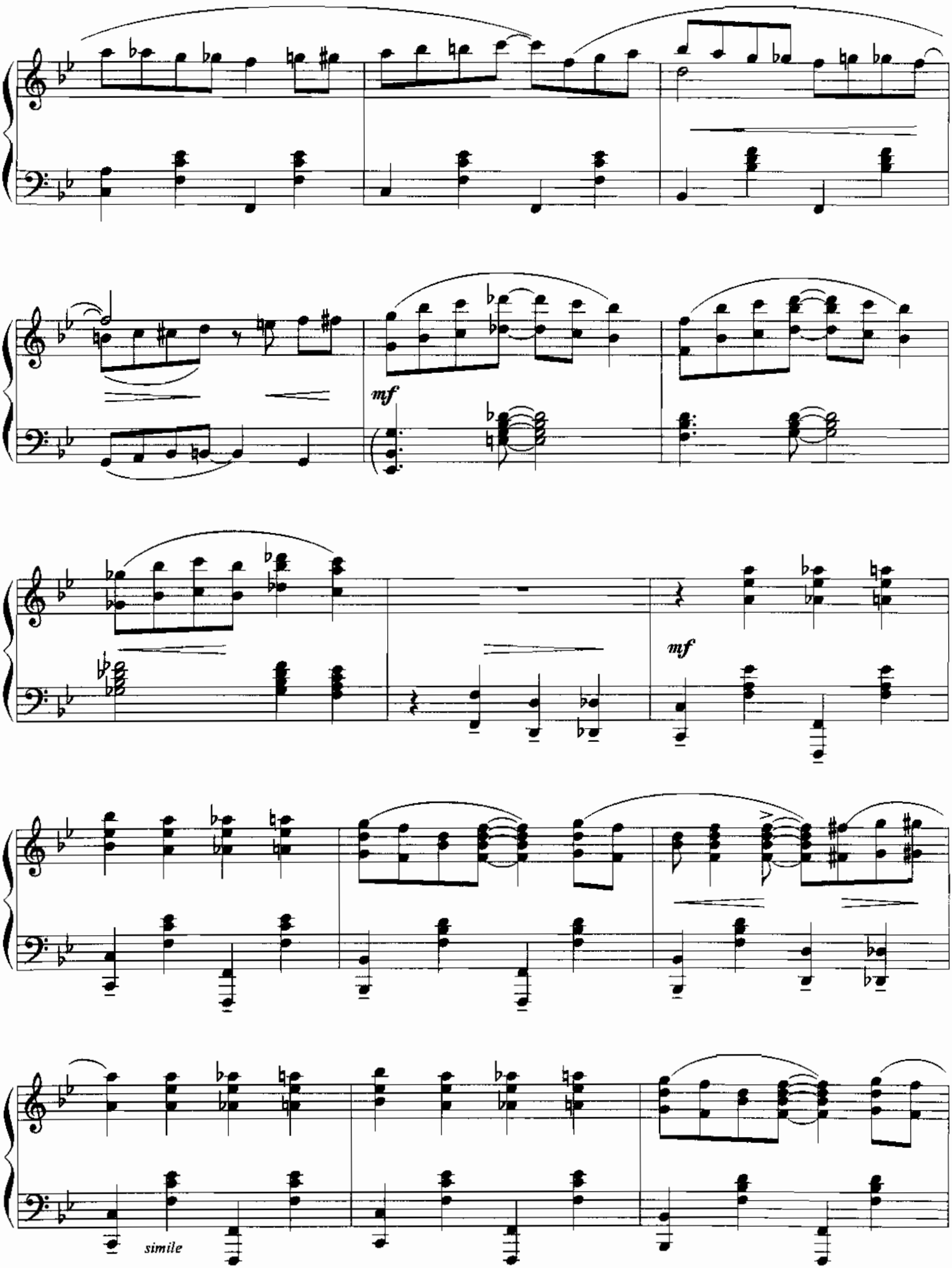
mf
mf
simile

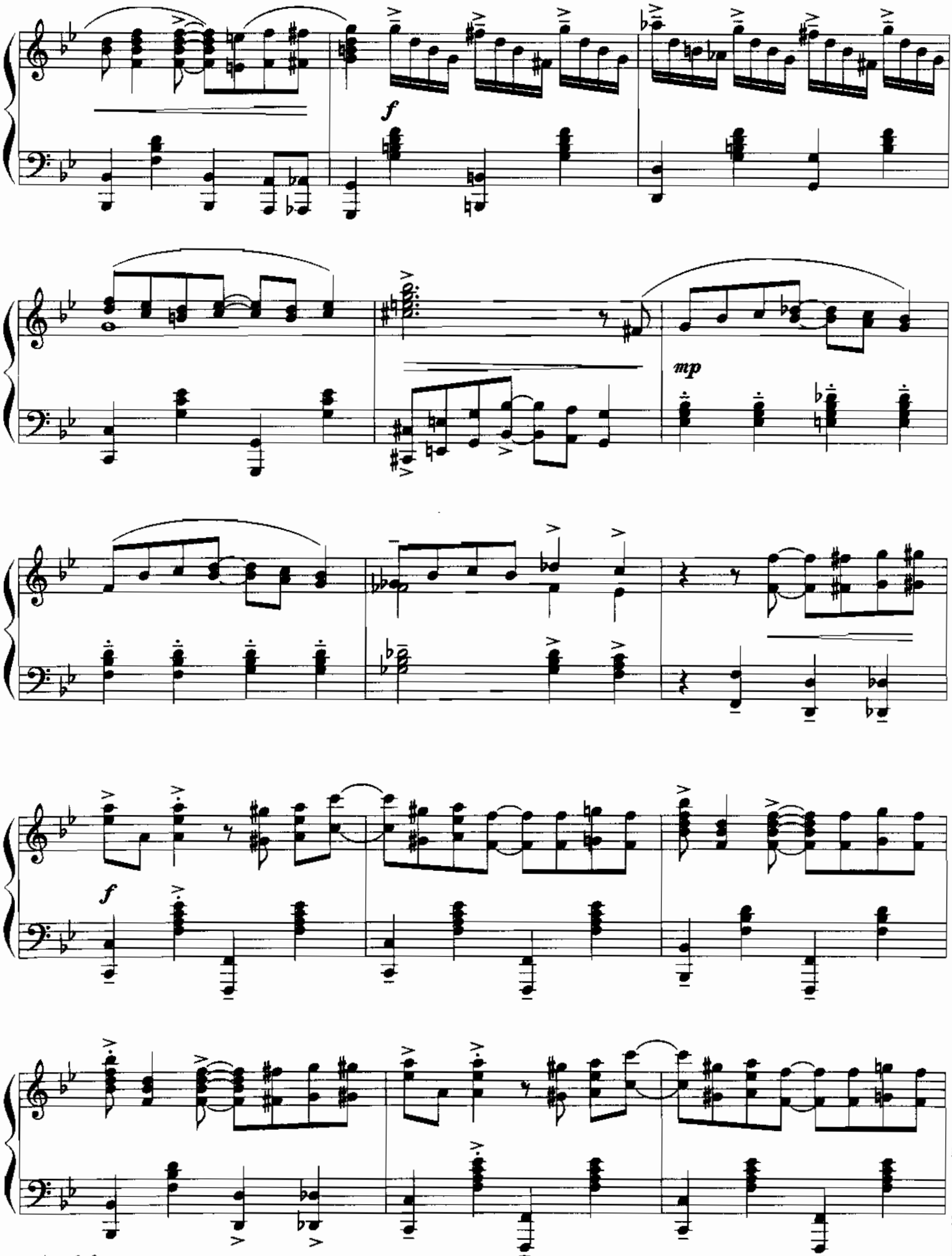
f
mp
f

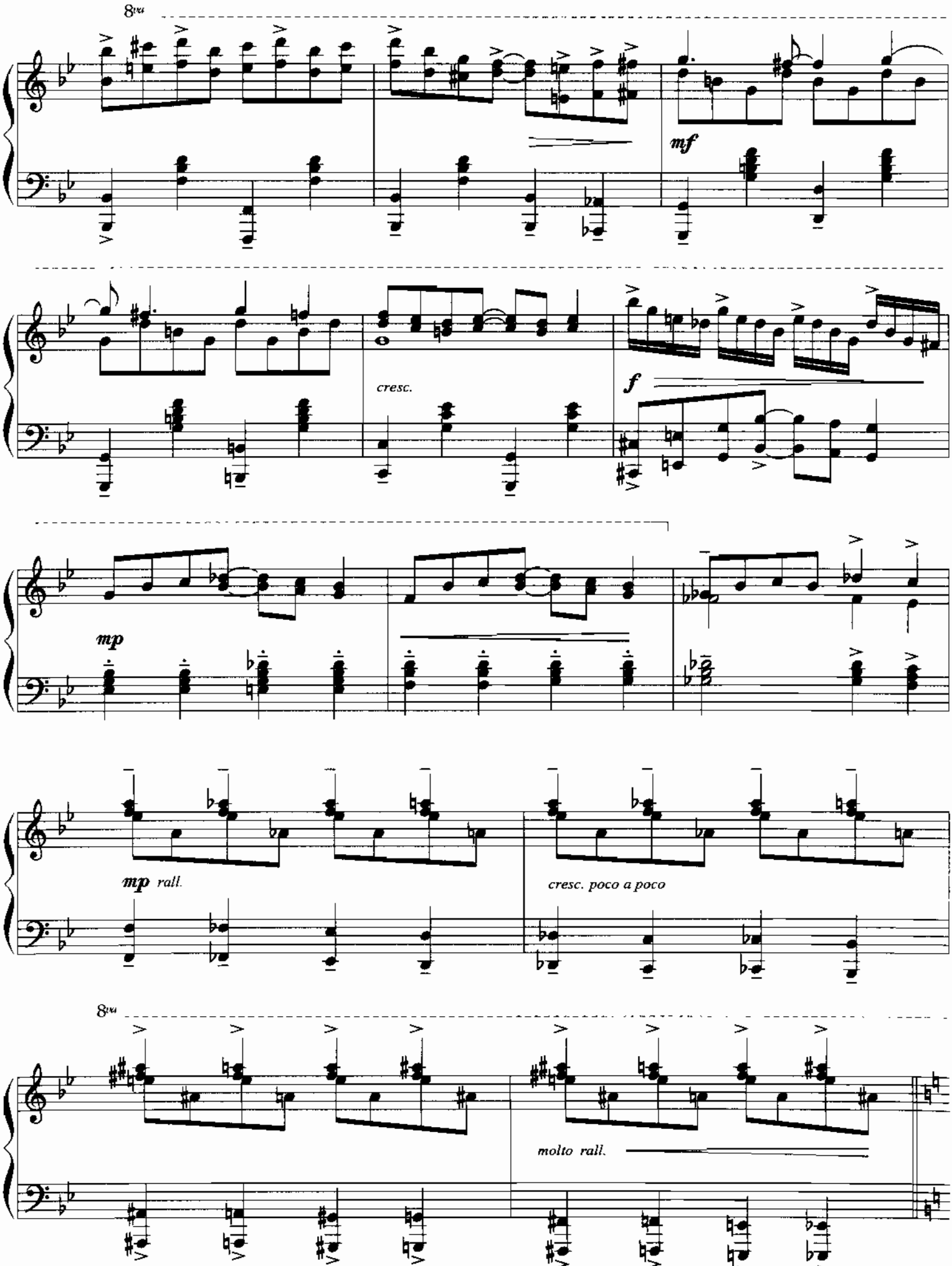
8va
mf
cresc.
f
mp
mp rall.
cresc. poco a poco
8va
molto rall.

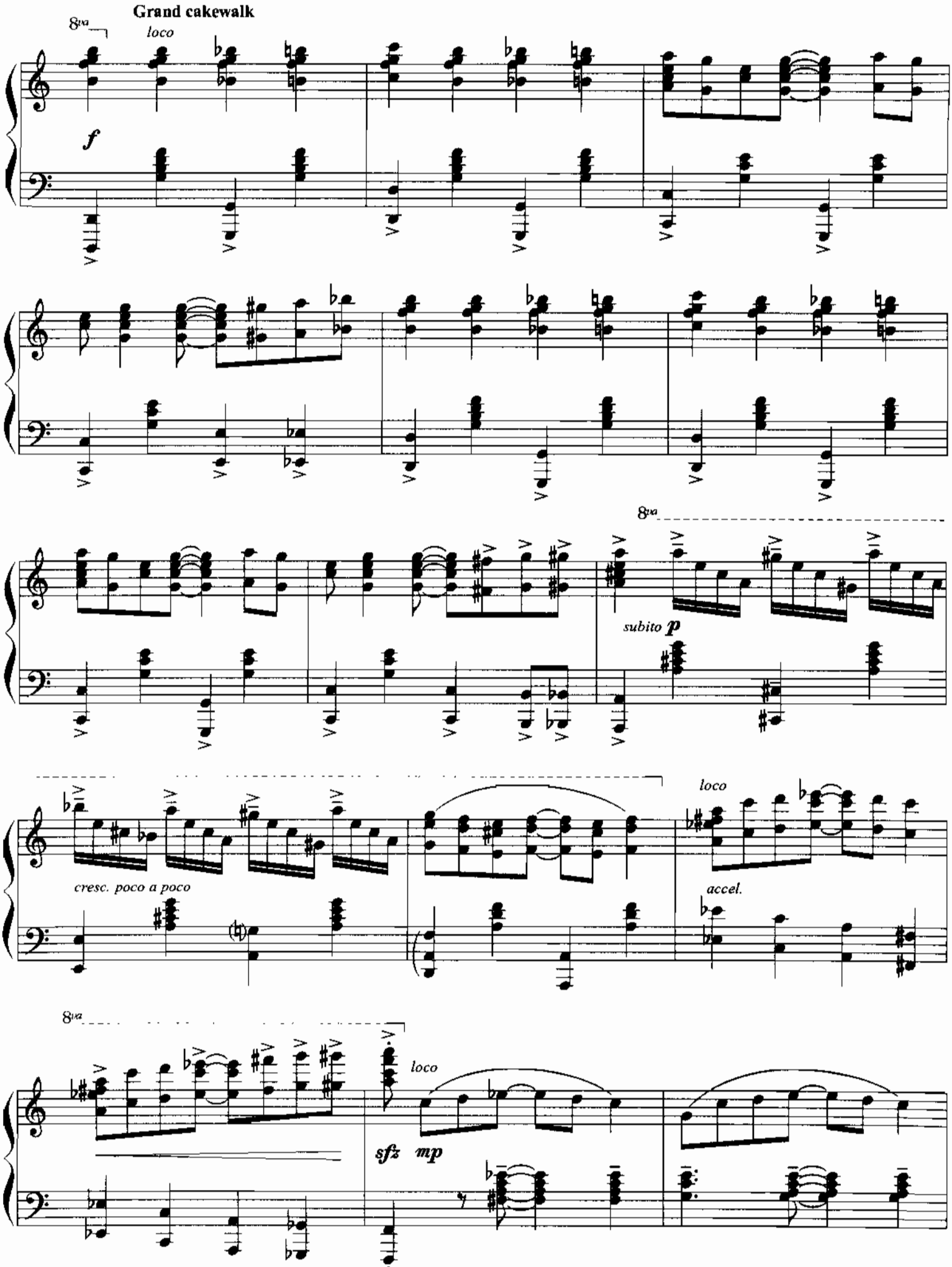
Grand cakewalk
8va
loco
f
8va
subito p
cresc. poco a poco
loco
accel.
8va
loco
sfz
mp

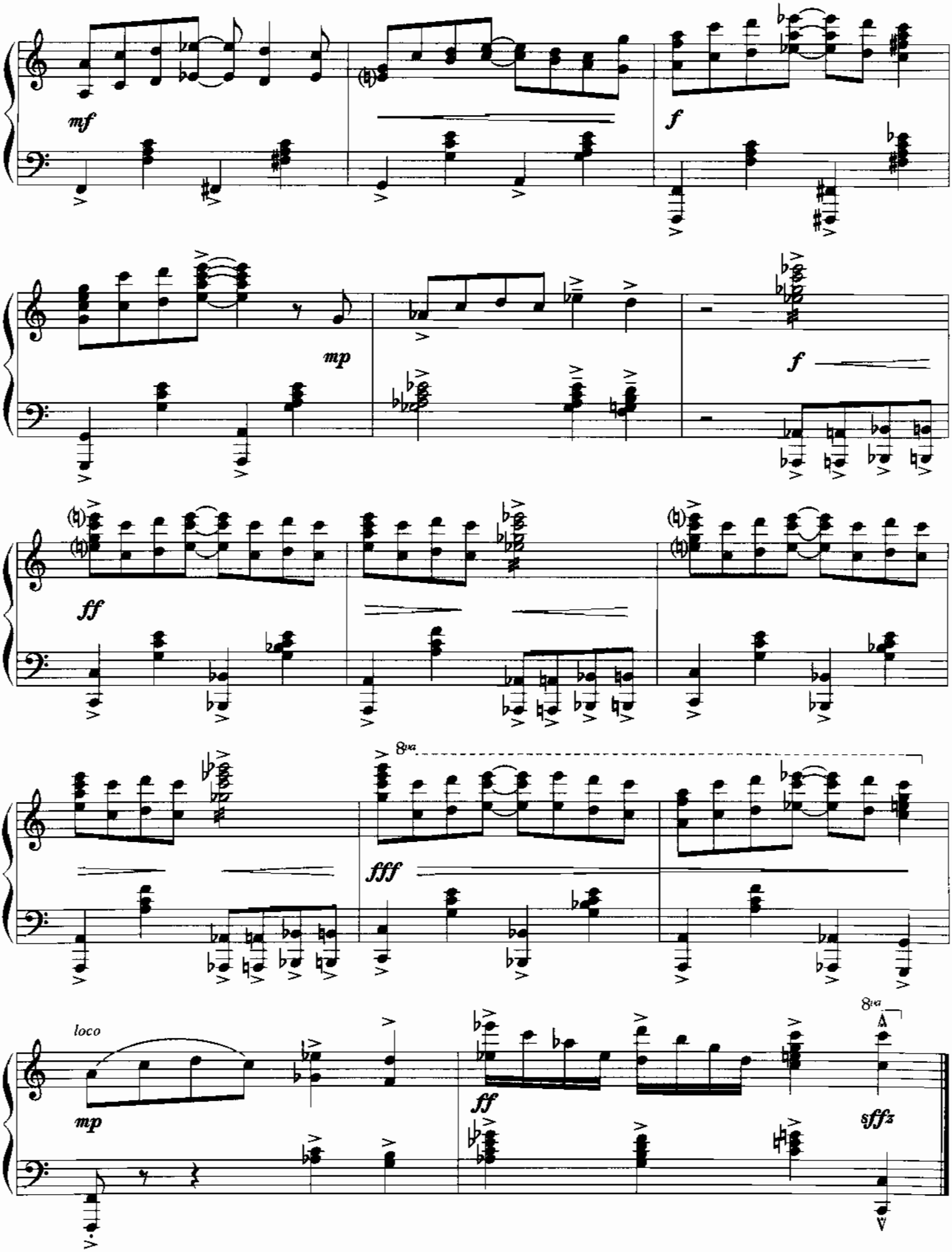
mf
f
mp
f
ff
8va
fff
loco
mp
ff
8va
A
sfff

From the Twentieth Century-Fox Motion Picture "THE ROSE"

THE ROSE

Words and Music by
AMANDA McBROOM

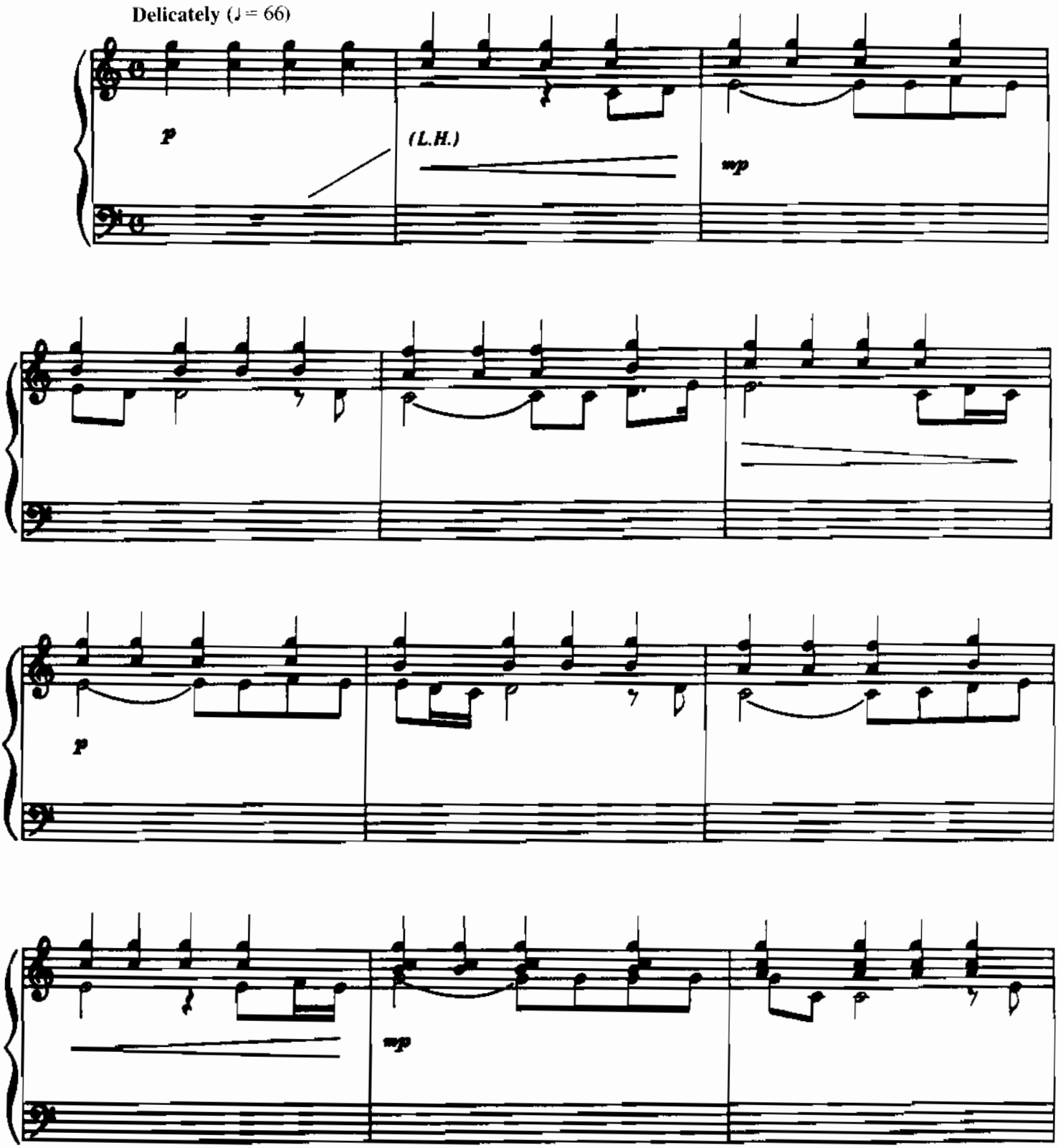

© 1977 WARNER-TAMERLANE PUBLISHING CORP. and THIRD STORY MUSIC INC.
All Rights Administered by WARNER-TAMERLANE PUBLISHING CORP.
All Rights Reserved

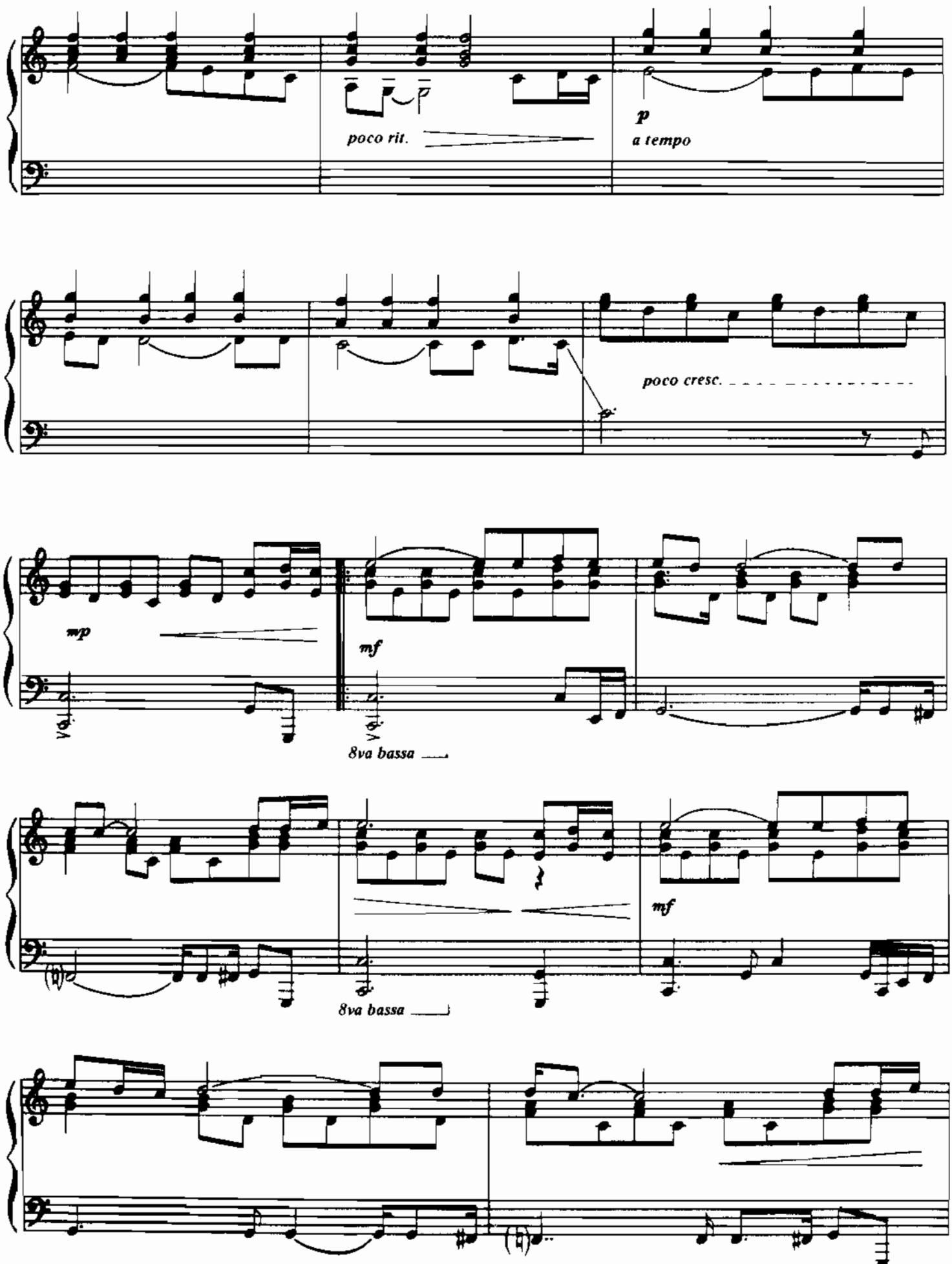
poco rit.
p
a tempo
poco cresc.
mp
mf
8va bassa
mf
8va bassa

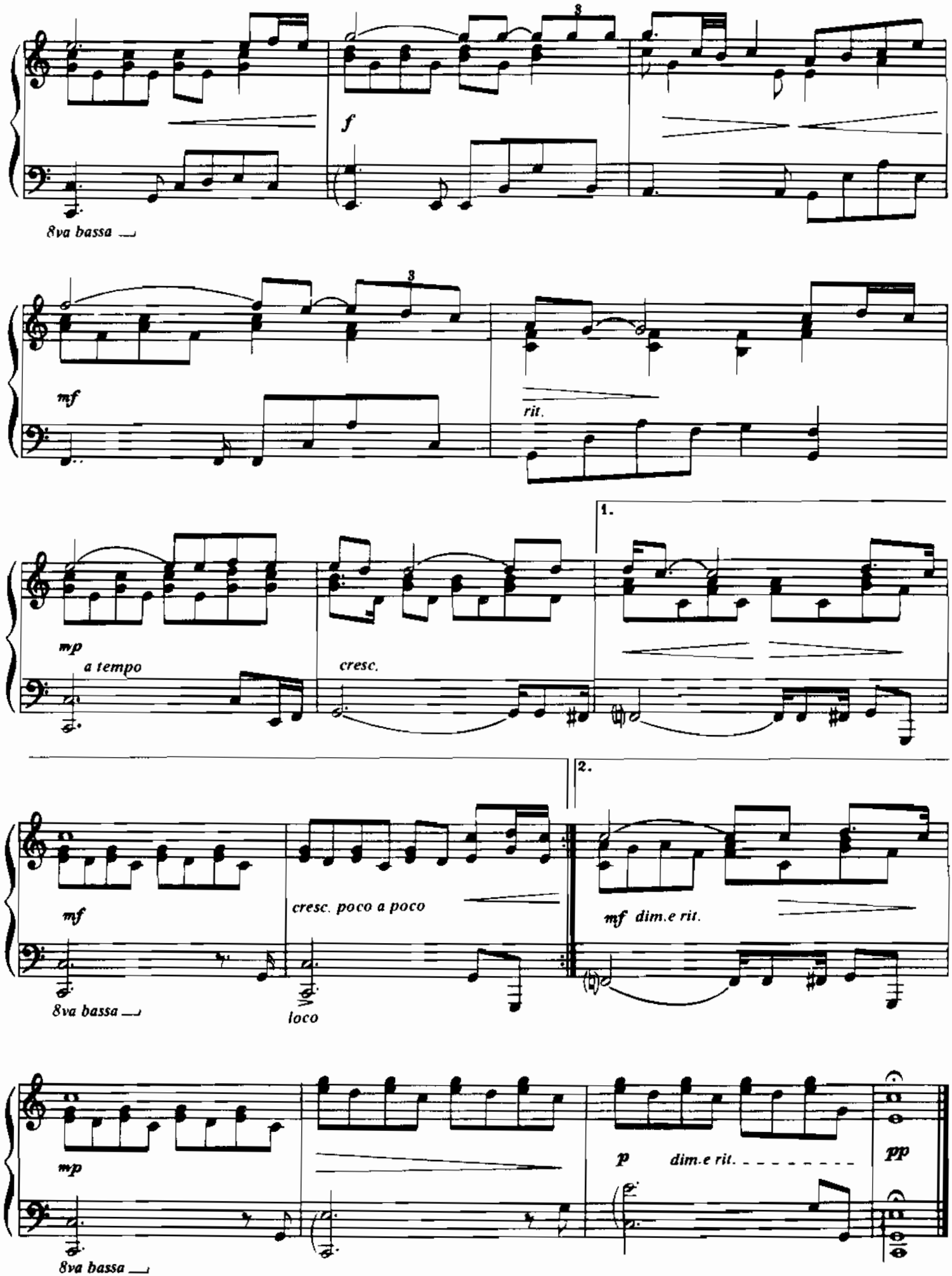
3
f
8va bassa
3
mf
rit.
mp
a tempo
cresc.
1.
mf
8va bassa
cresc. poco a poco
loco
2.
mf dim.e rit.
mp
8va bassa
p dim.e rit.
pp

From the Warner Bros.-Seven Arts Film "PICASSO SUMMER"

SUMMER ME, WINTER ME

(Theme from "Picasso Summer")

Lyrics by
ALAN and MARILYN BERGMAN

Music by
MICHEL LEGRAND

Moderately, with expression

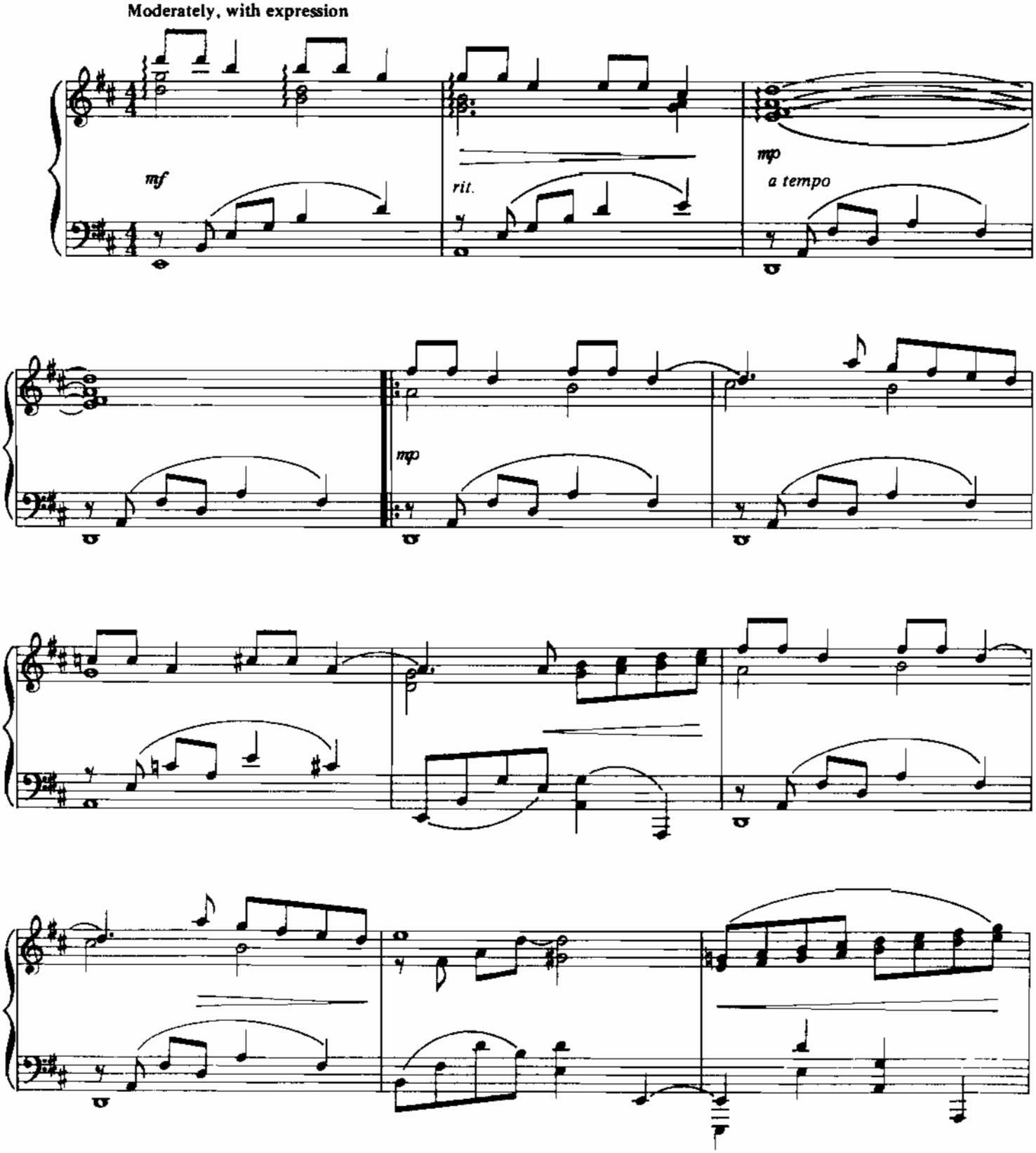

© 1969, 1989 WB MUSIC CORP.
All Rights Reserved

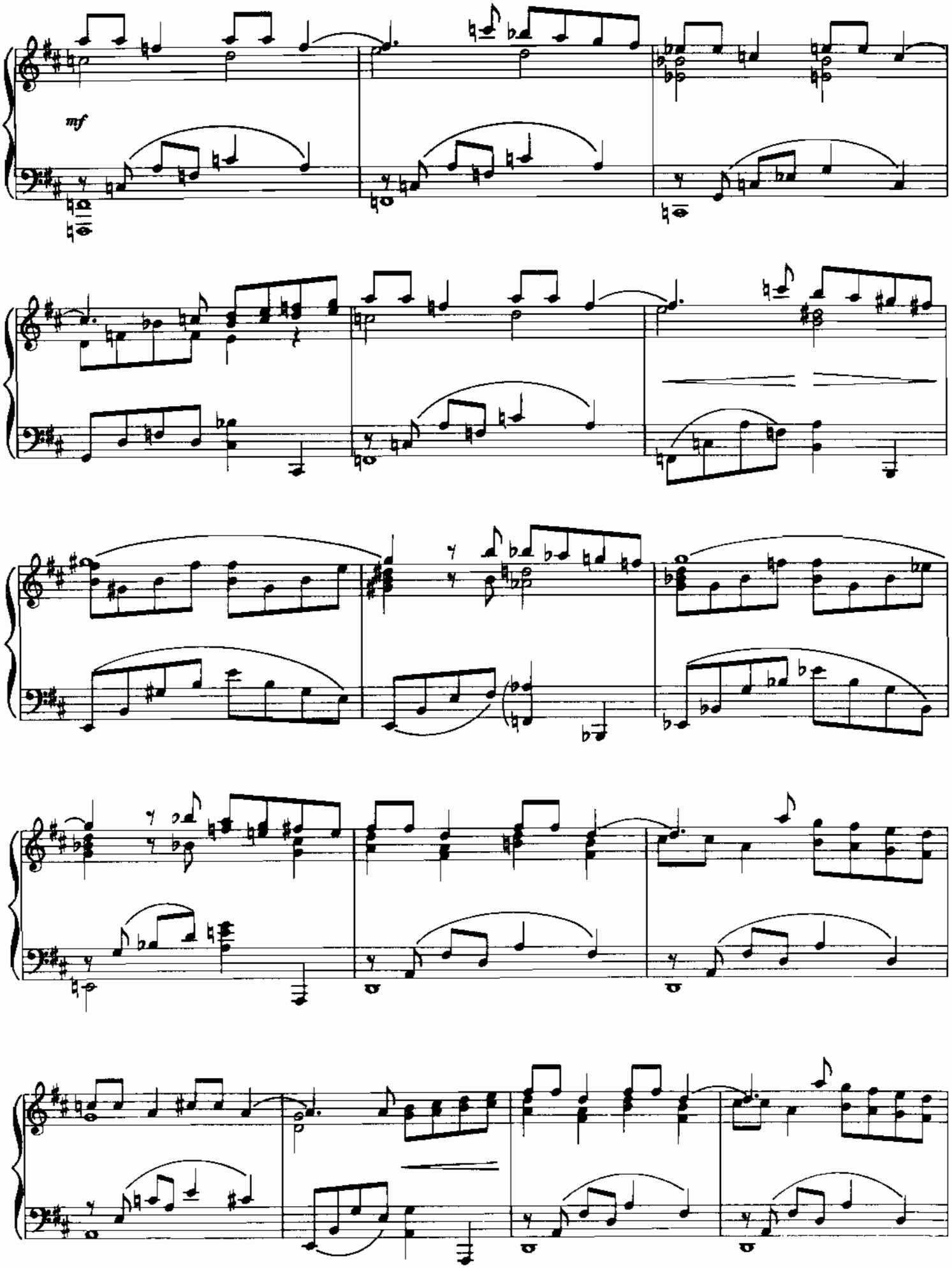
mf

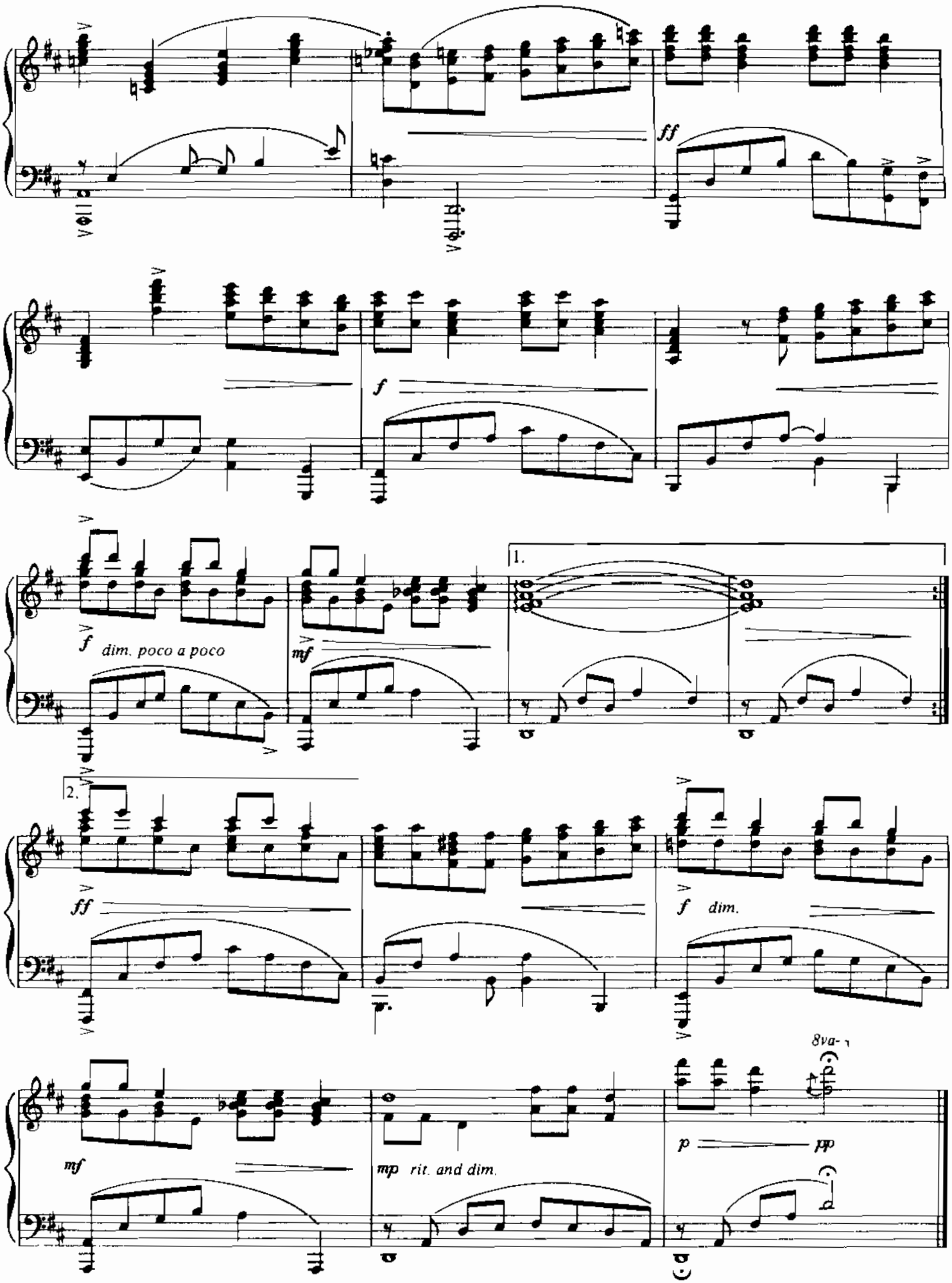
ff
f
f dim. poco a poco
mf
1.
2.
ff
f dim.
mf
mp rit. and dim.
8va-
p pp

SAVING ALL MY LOVE FOR YOU

Words by
GERRY GOFFIN

Music by
MICHAEL MASSER

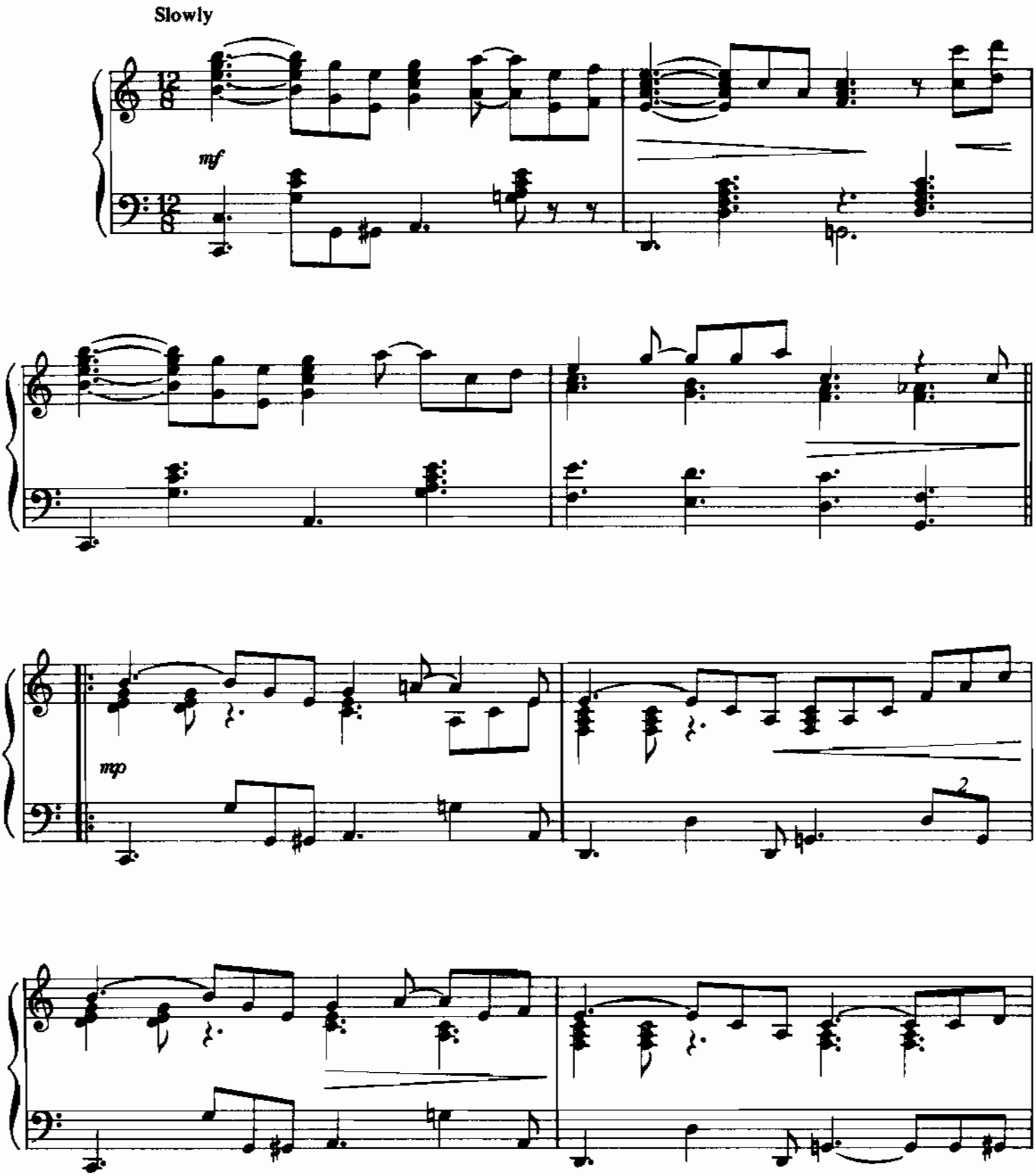

© 1978 SCREEN GEMS-EMI MUSIC INC. and PRINCE STREET MUSIC
This Arrangement © 1985 SCREEN GEMS-EMI MUSIC INC. and PRINCE STREET MUSIC
All Rights Administered jointly
All Rights Reserved

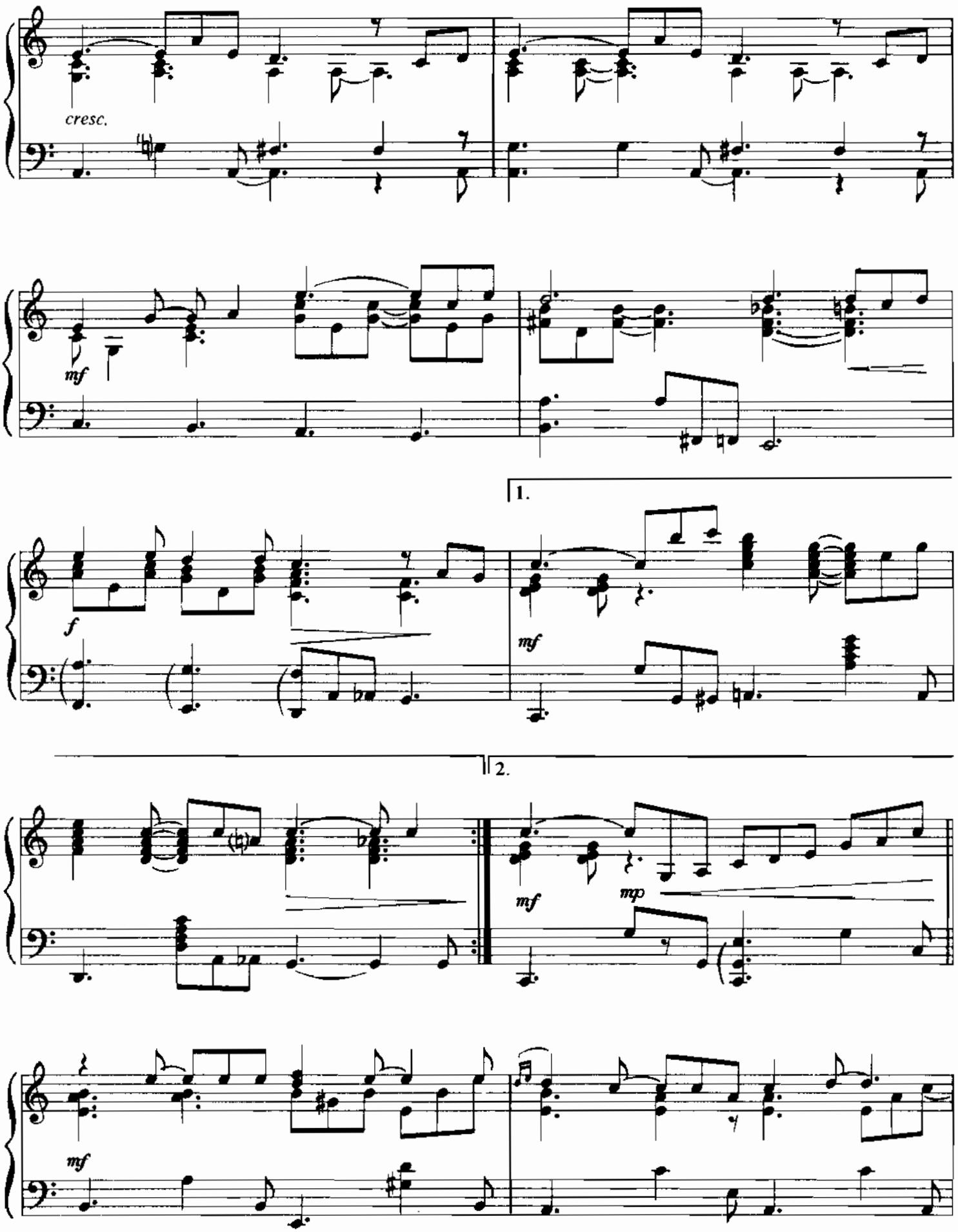
cresc.
mf
1.
f
mf
2.
mf
mp
mf

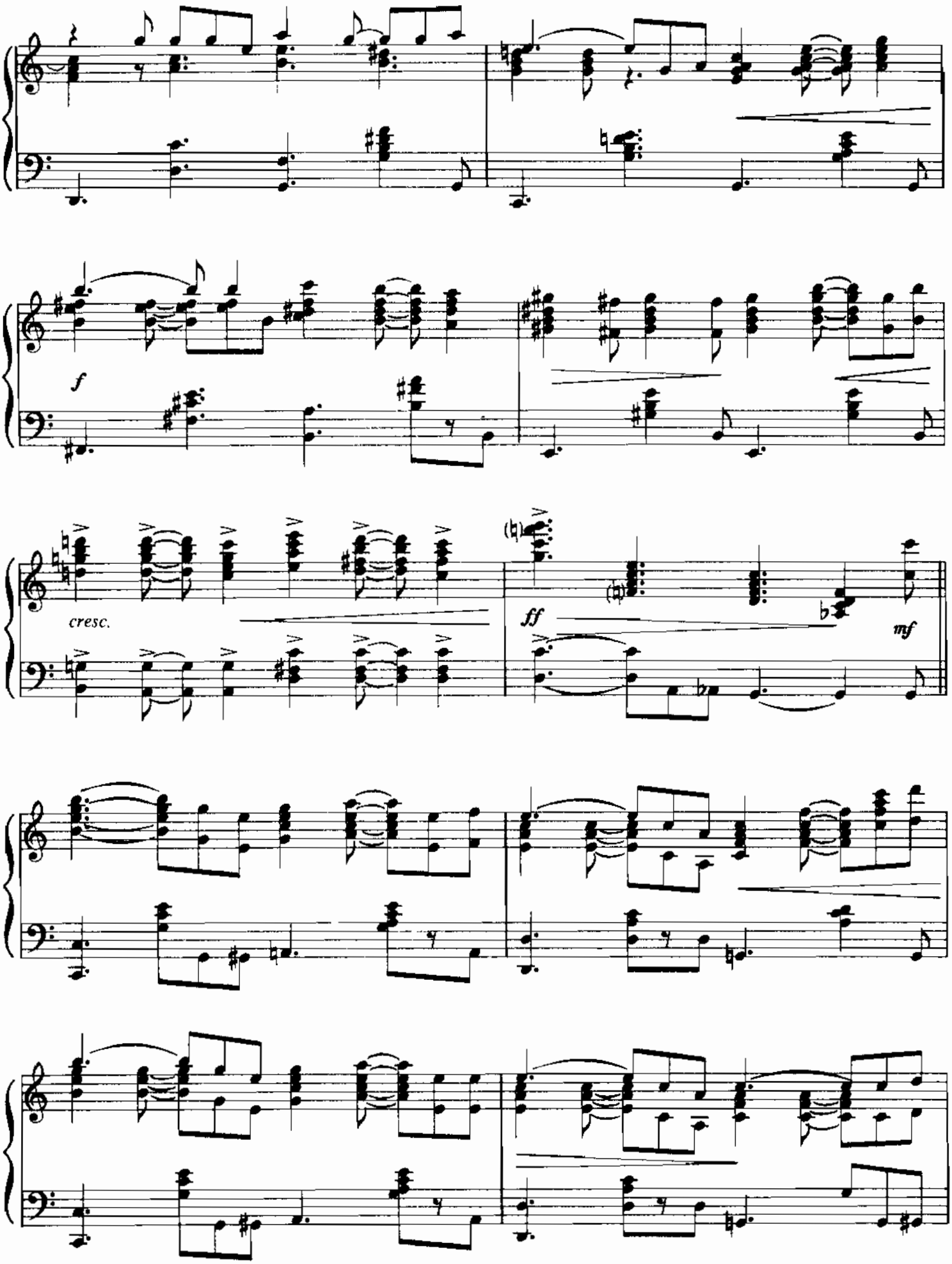
f
cresc.
ff
mf

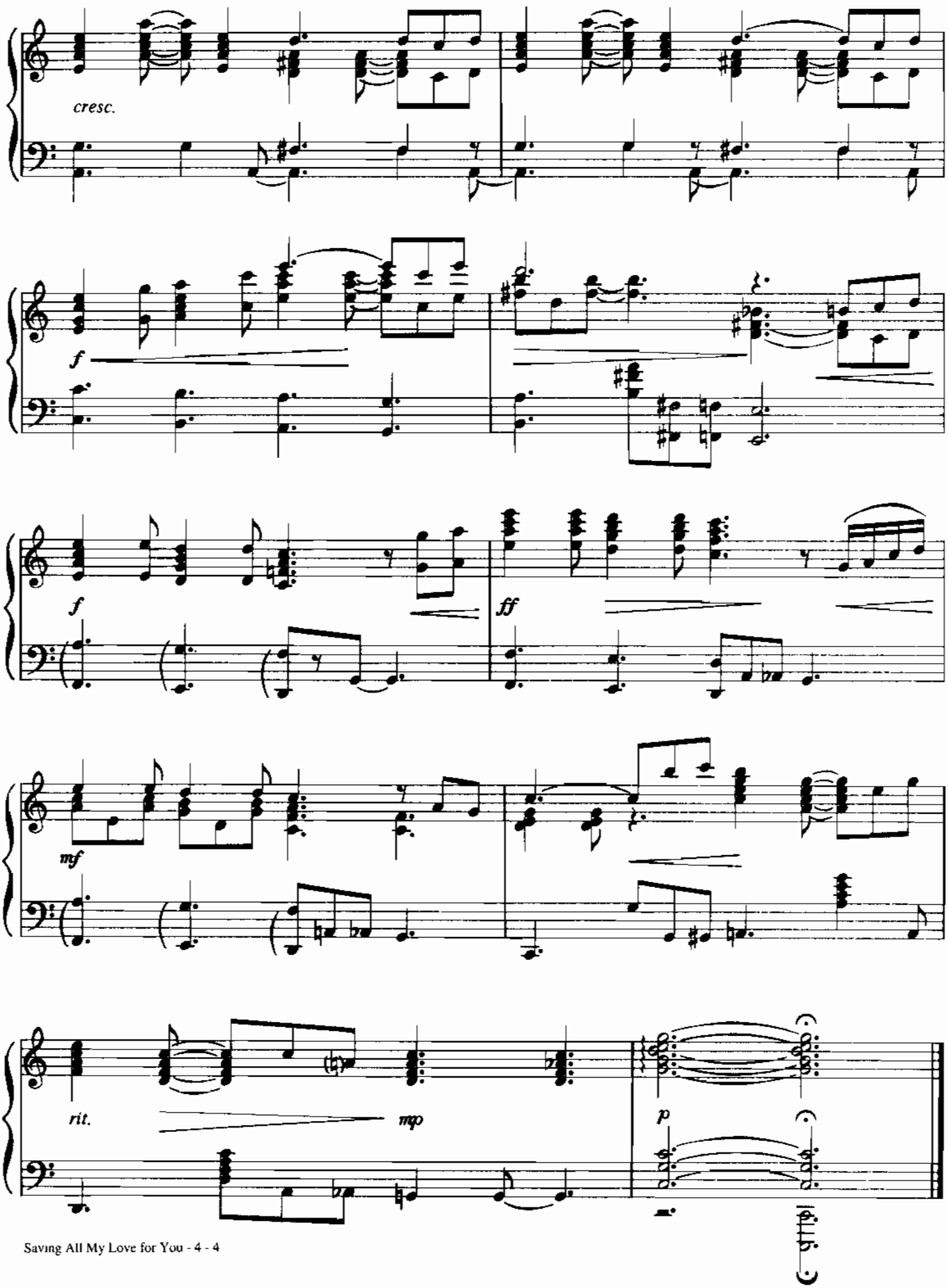
cresc.
f
f
ff
mf
rit.
mp
p

From the Broadway Musical Productiion "A LITTLE NIGHT MUSIC"

SEND IN THE CLOWNS

Music and Lyrics by
STEPHEN SONDHEIM

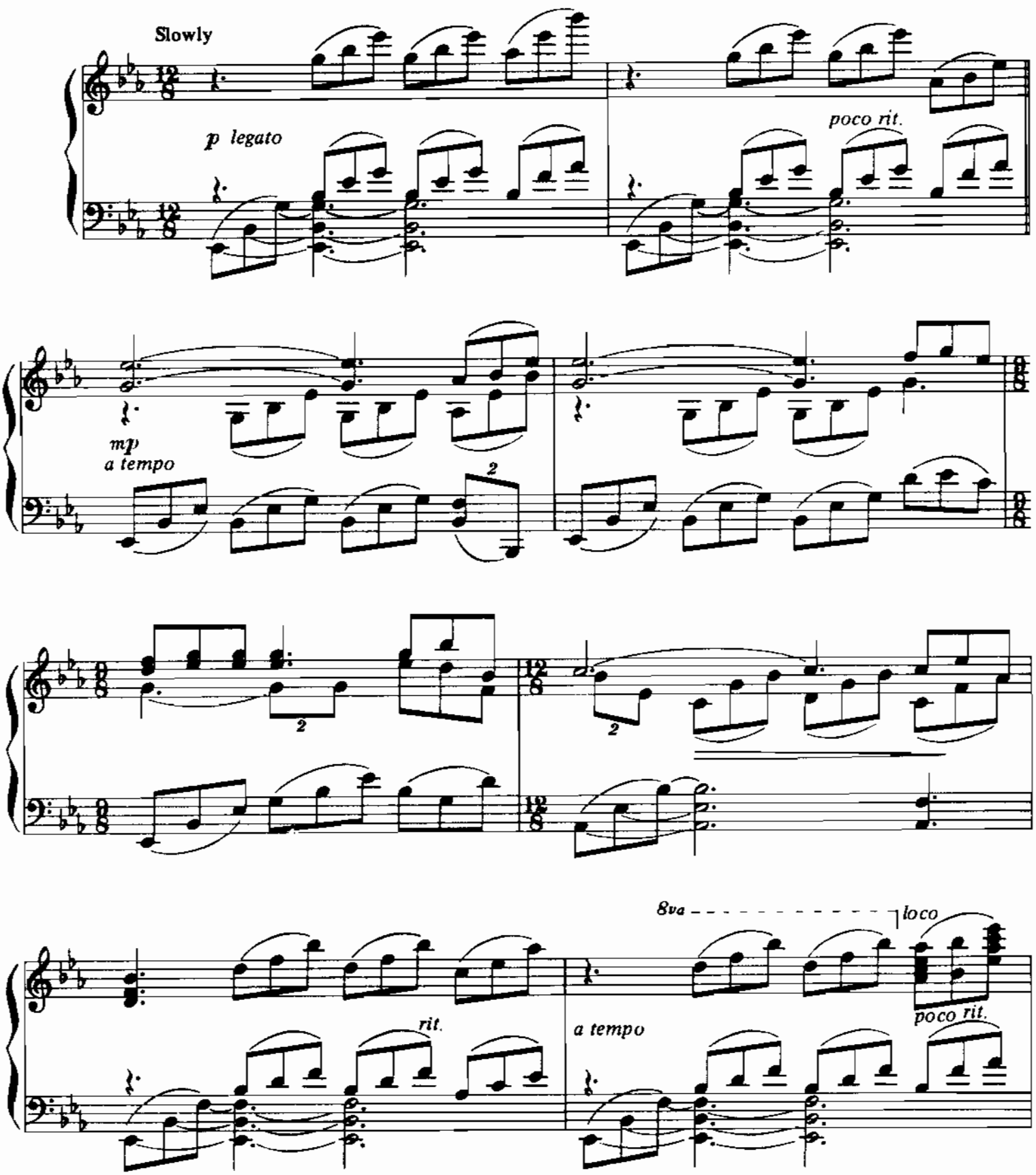

© 1973 RILTING MUSIC, INC. (ASCAP)
All Rights Administered by WB MUSIC CORP.
All Rights Reserved

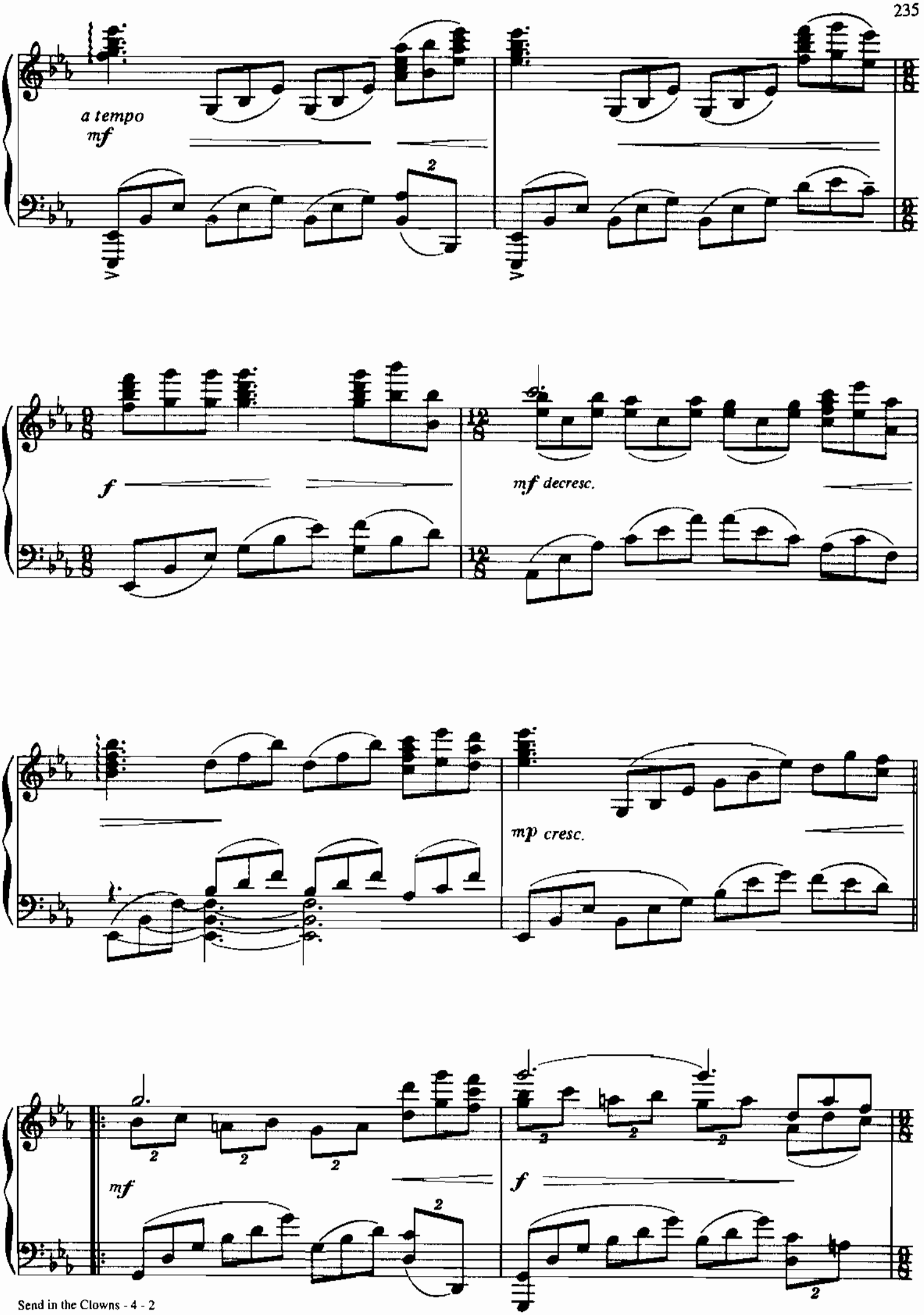
a tempo
mf
f
mf decresc.
mp cresc.
mf
f

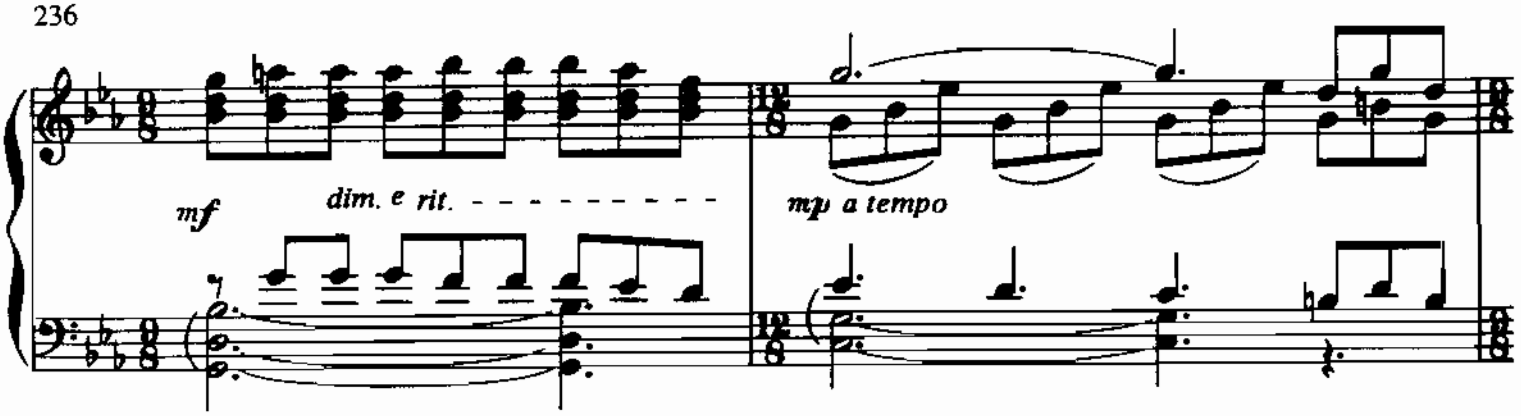
mf
dim. e rit.
mp a tempo

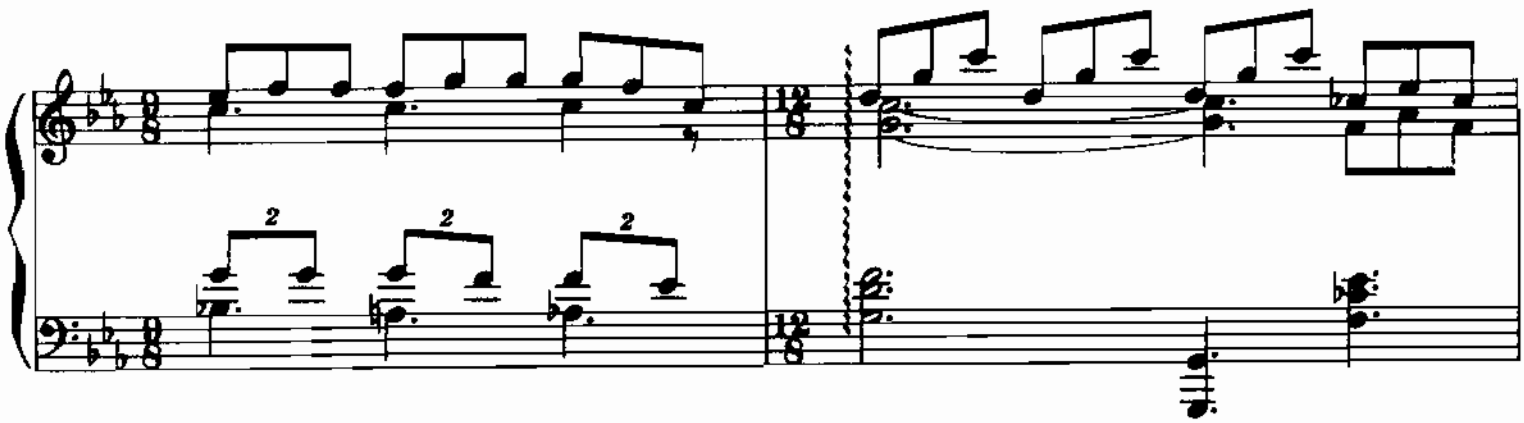

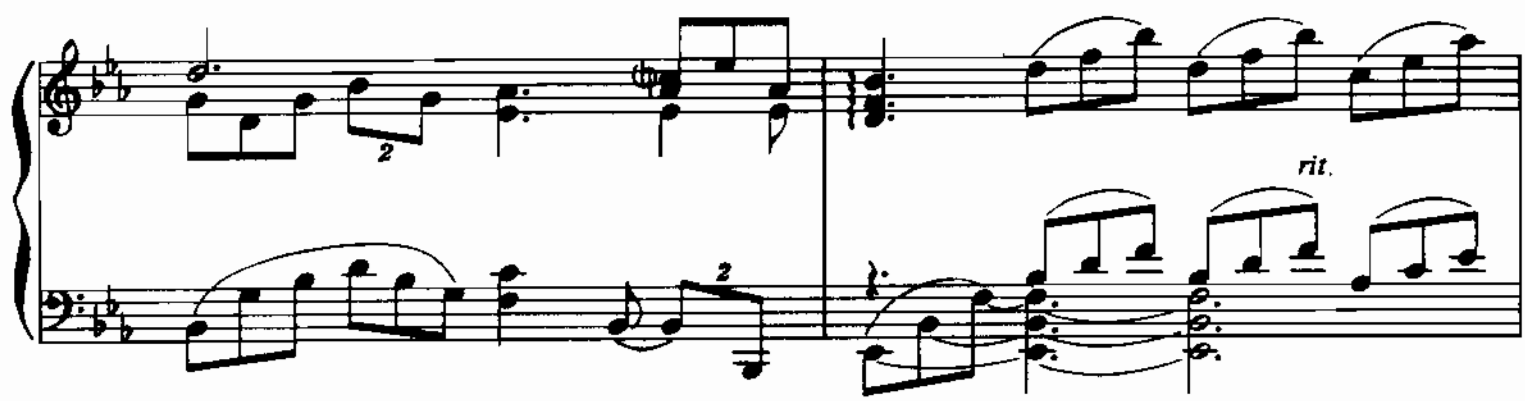
rit.

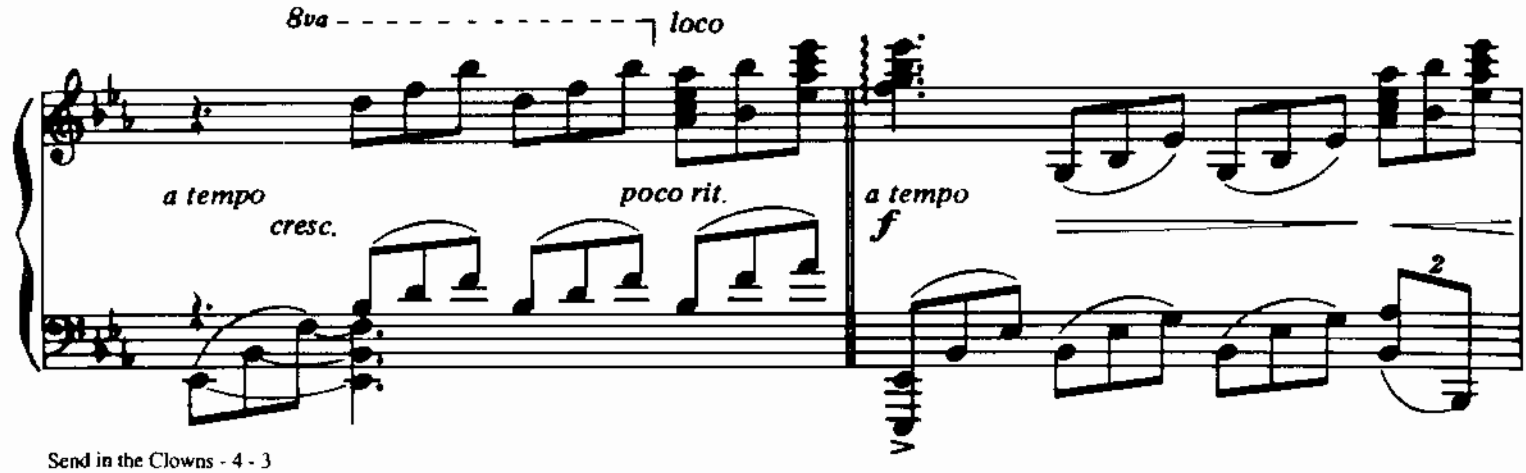
8va
loco
a tempo
cresc.
poco rit.
a tempo
f

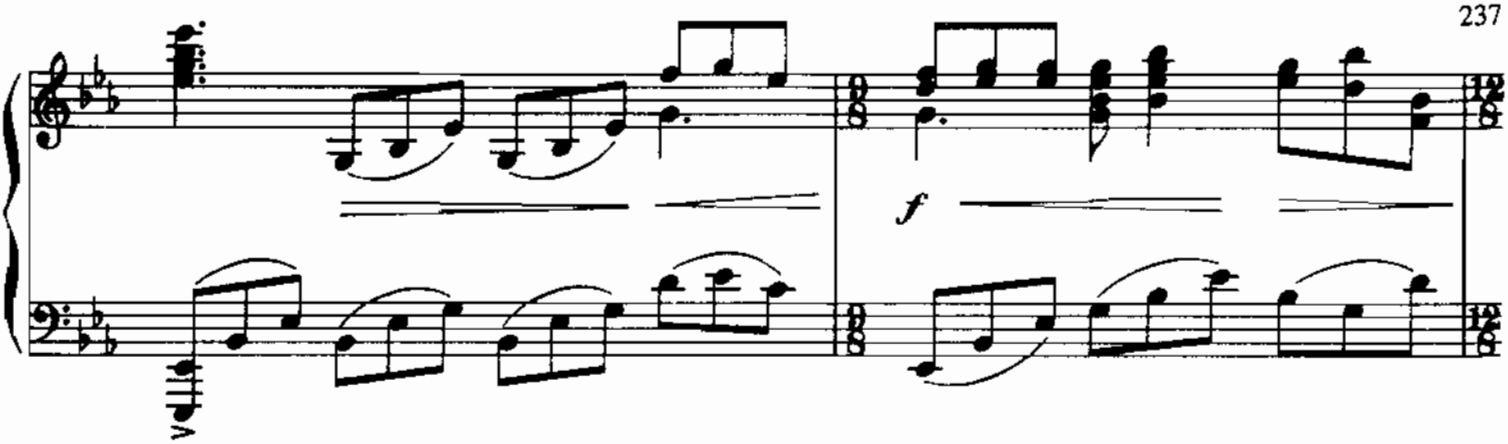
f

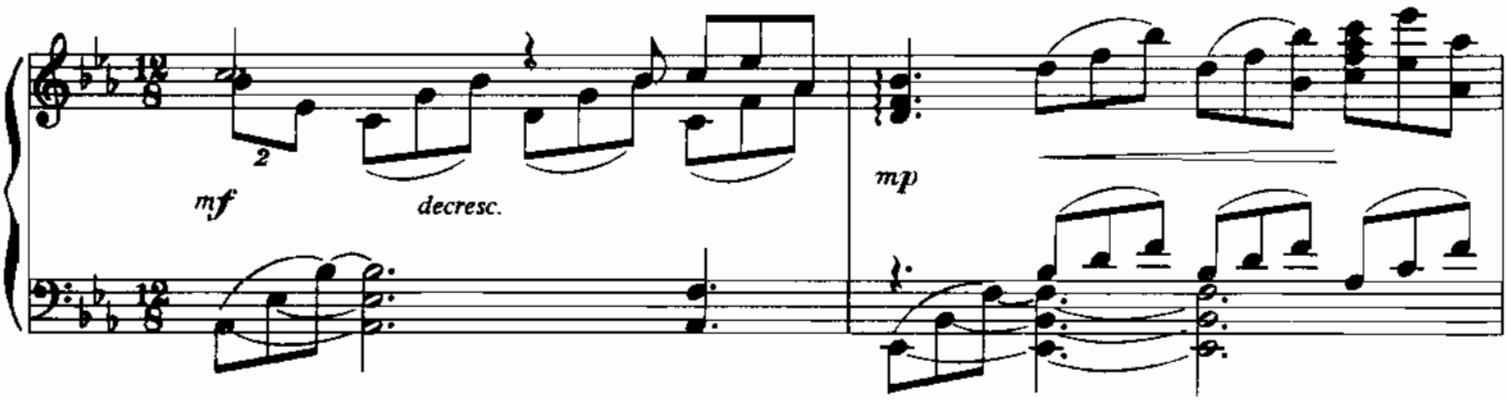
mf
decresc.
mp

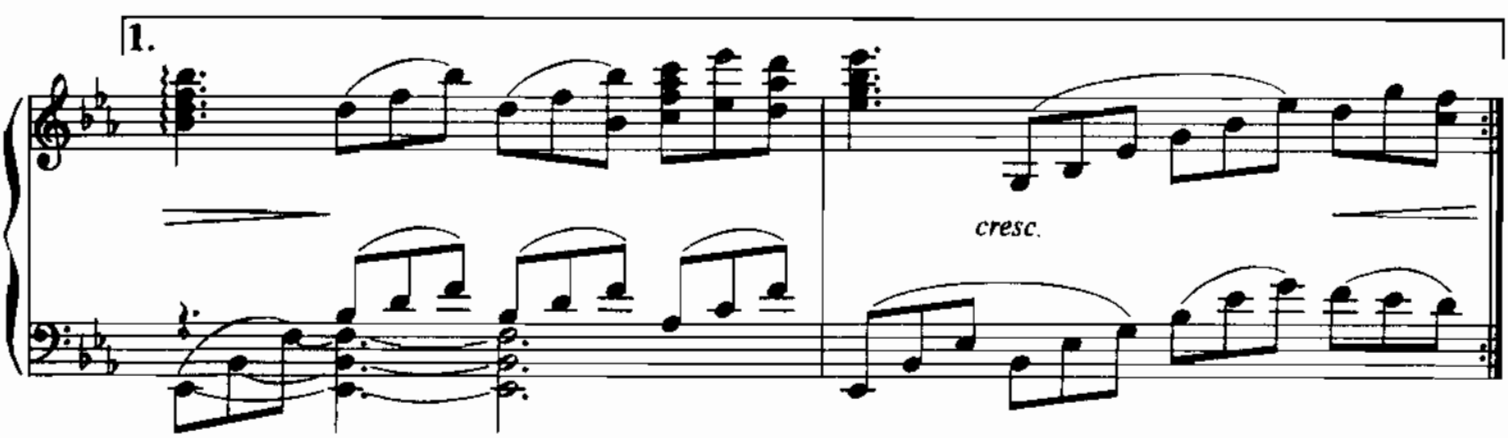
1.
cresc.

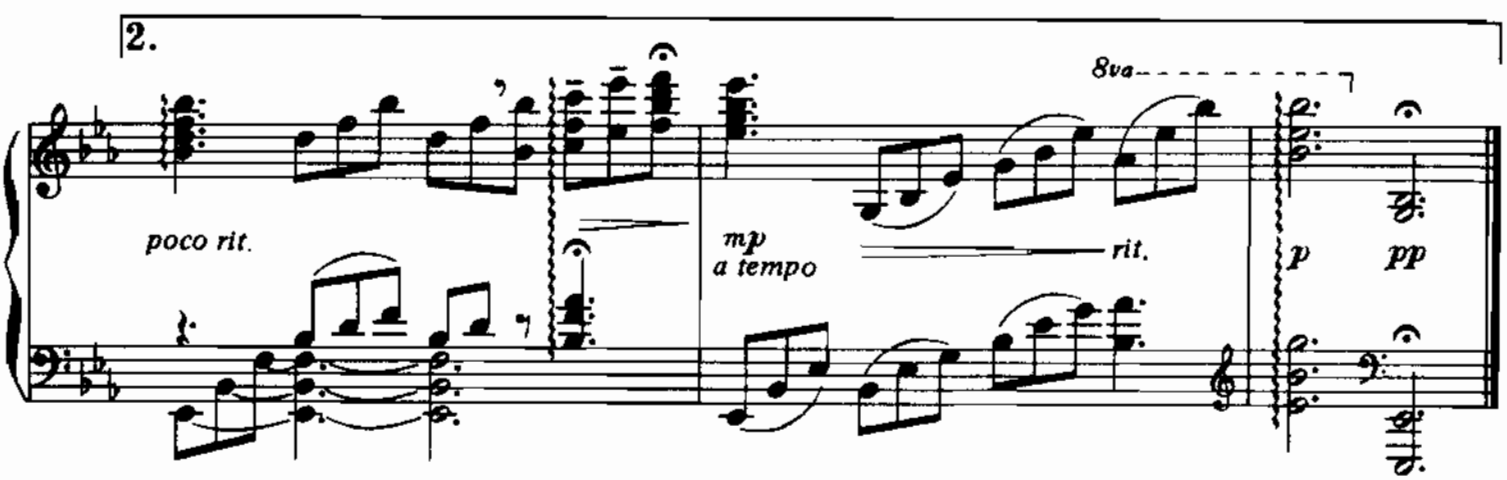
2.
poco rit.
mp
a tempo
rit.
8va
p
pp

Columbia Pictures Presents A New Vision Production "WHITE NIGHTS"

SEPARATE LIVES

(Love Theme from "White Nights")

Words and Music by
STEPHEN BISHOP

Freely, with expression

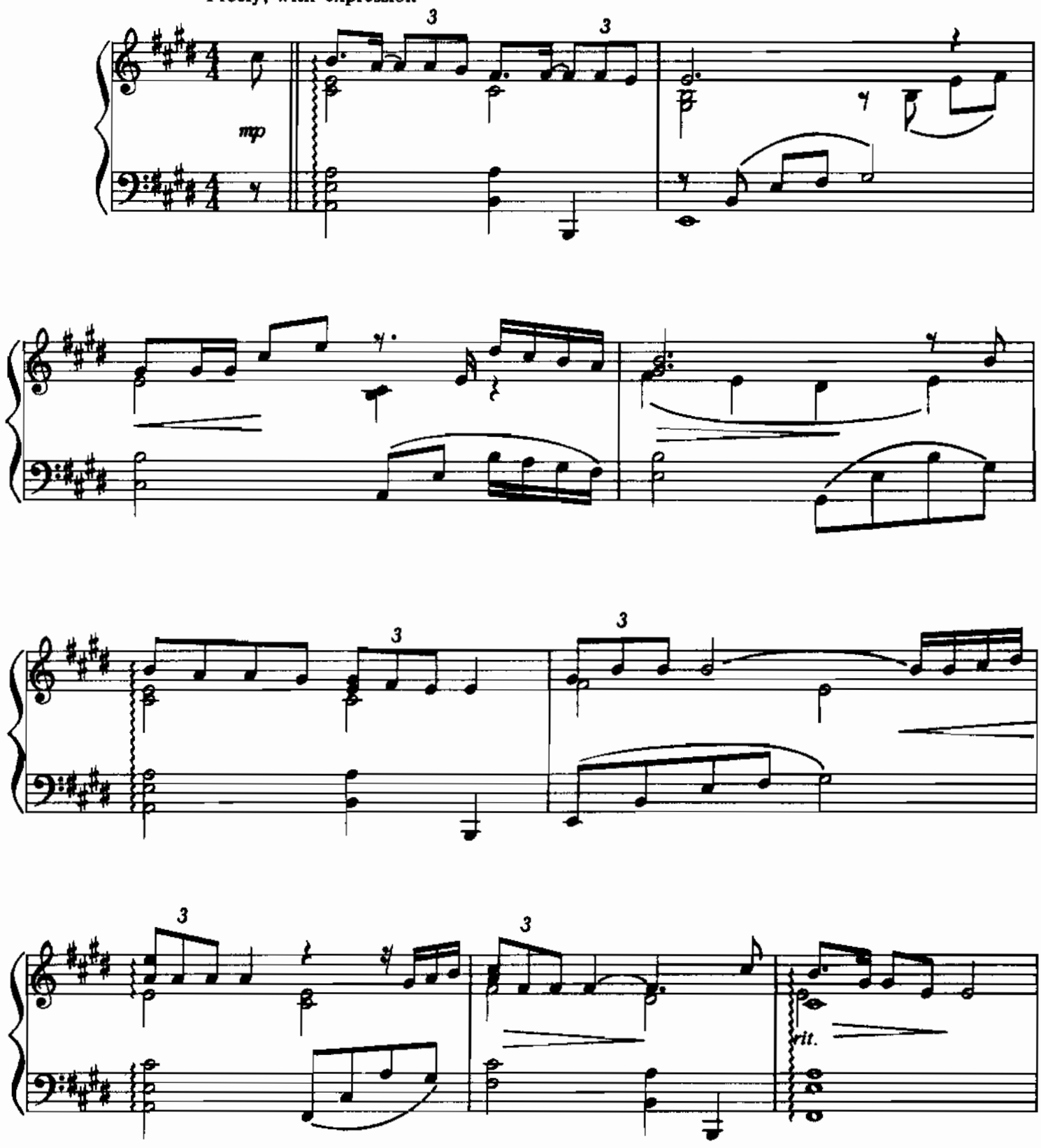

© 1985 HIT & RUN MUSIC (Publishing) LTD.,
EMI GOLD HORIZON MUSIC CORP. and STEPHEN BISHOP MUSIC PUBLISHING CO.
All Rights on behalf of HIT & RUN MUSIC (Publishing) LTD. for the U.S. and Canada
Administered by WARNER-TAMERLANE PUBLISHING CORP.
Worldwide Print Rights on behalf of EMI GOLD HORIZON MUSIC CORP. Administered by WARNER BROS. PUBLICATIONS U.S. INC.
All Rights Reserved

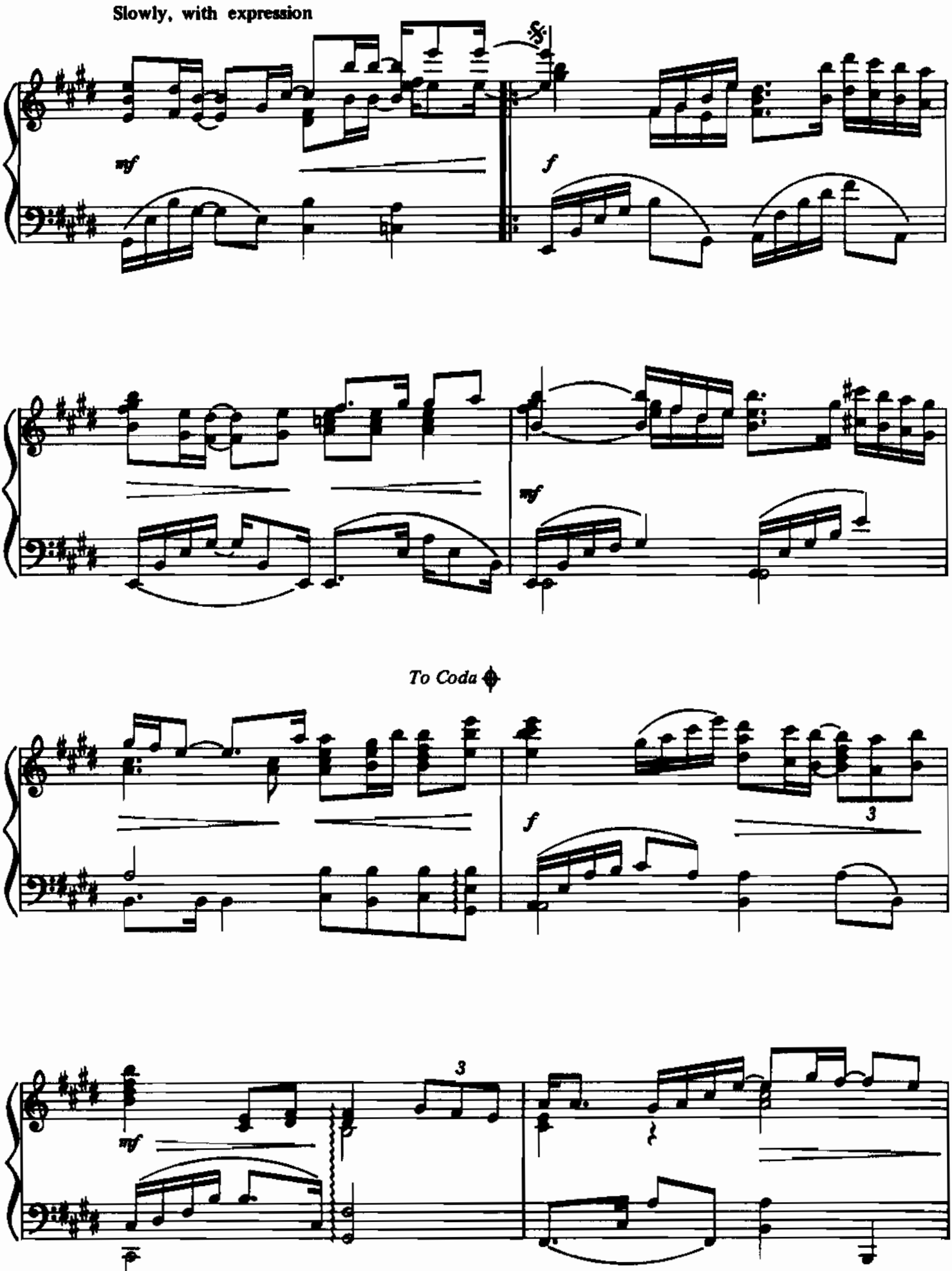
Slowly, with expression
mf
f
mf
To Coda
f
3
3
mf

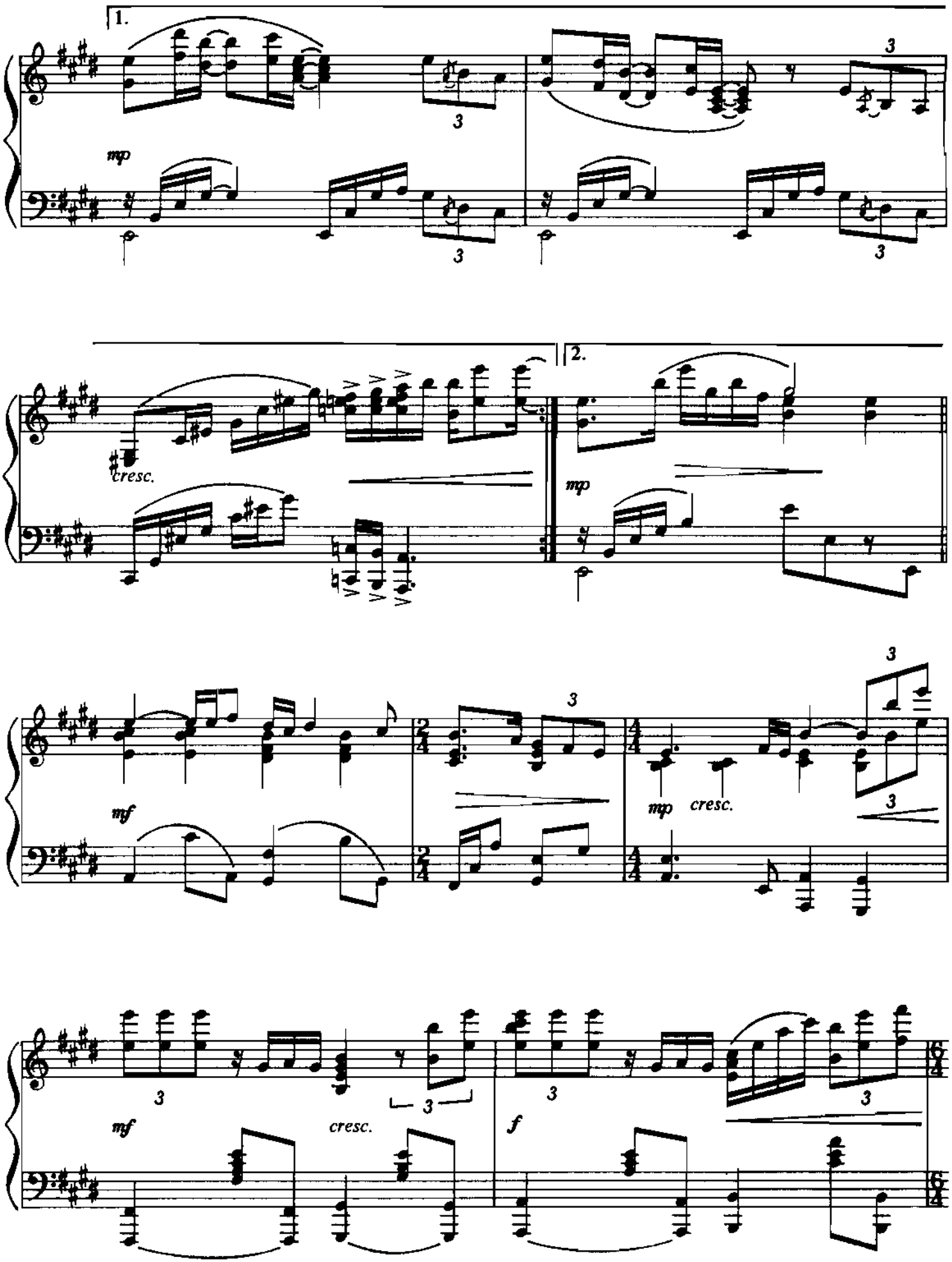
1.
mp
3
cresc.
2.
mp
mf
mp
cresc.
mf
cresc.
f

D. S. 𝄋 al Coda

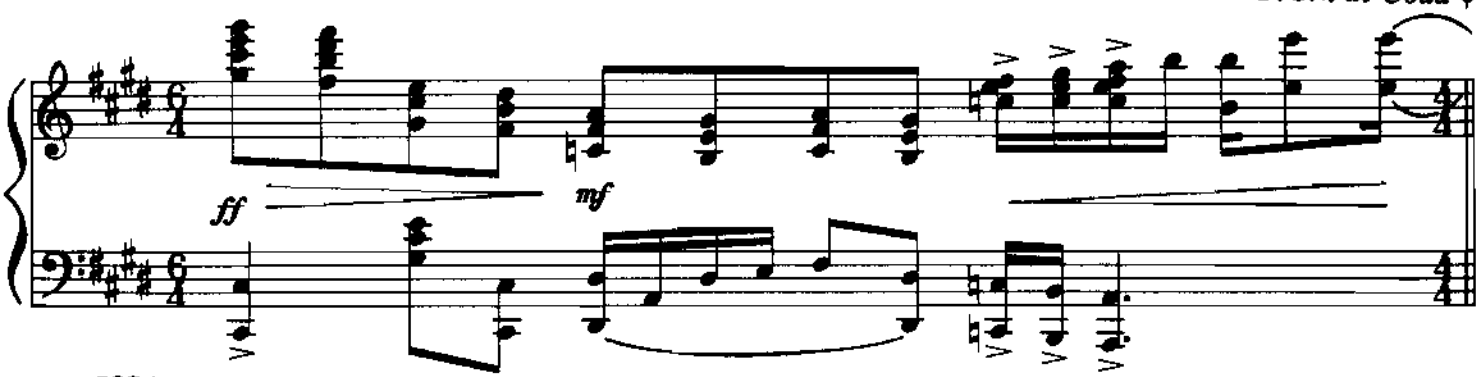

CODA

Freely

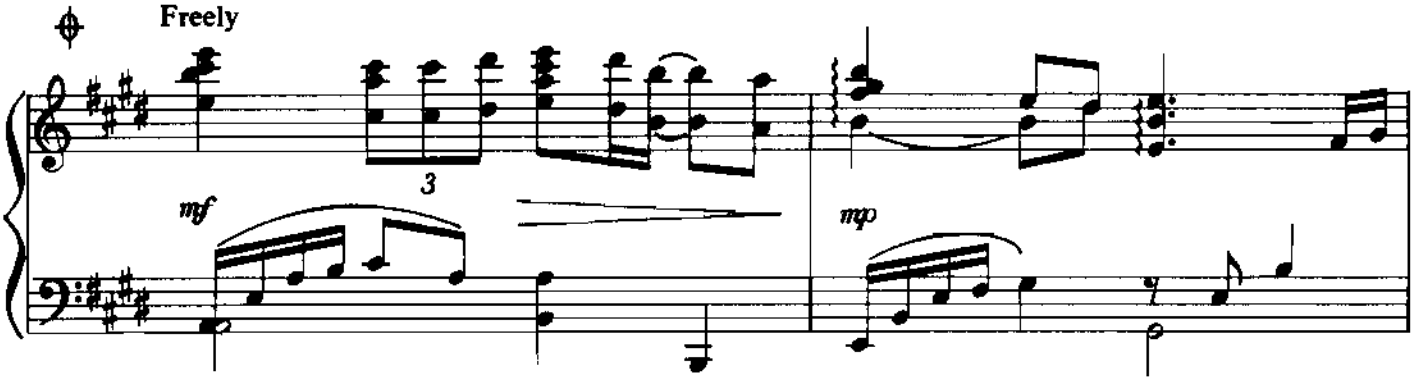

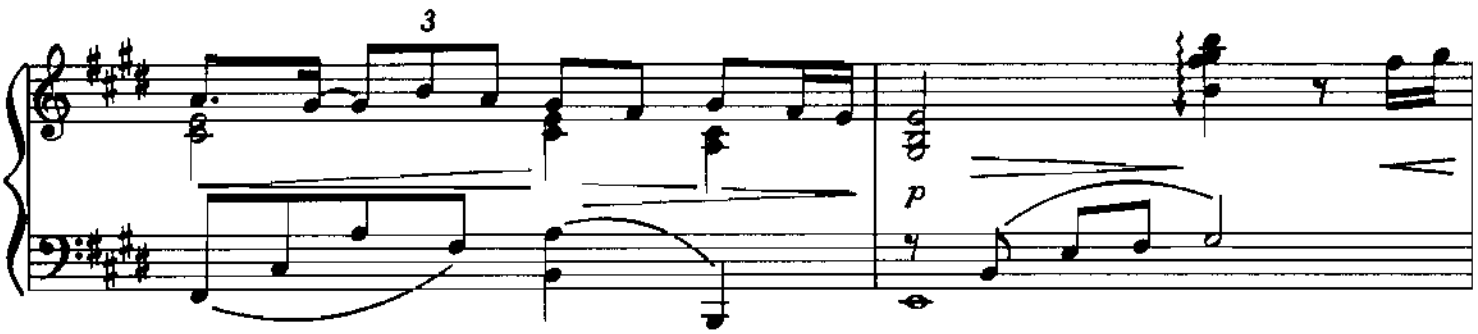

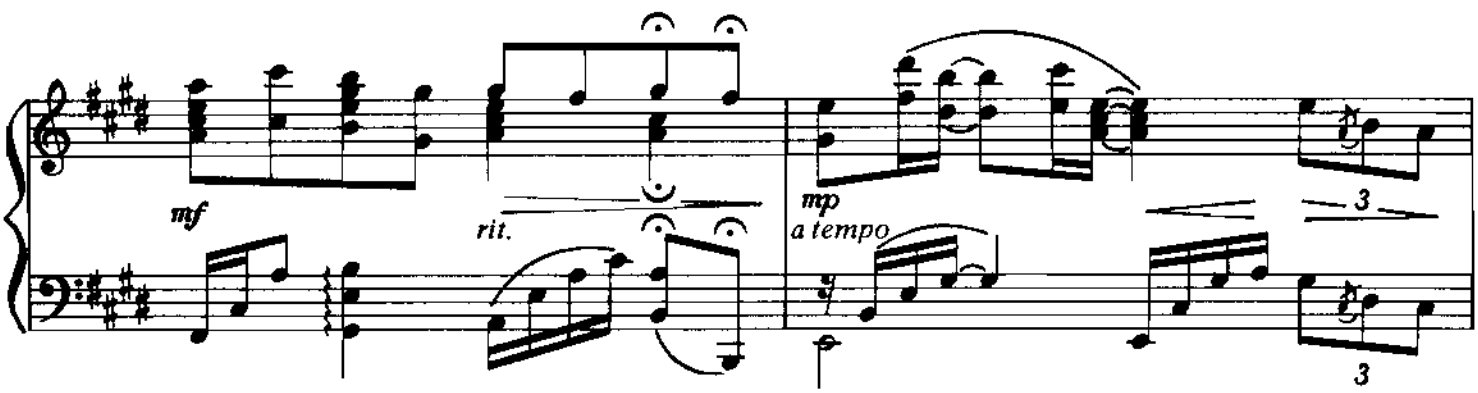

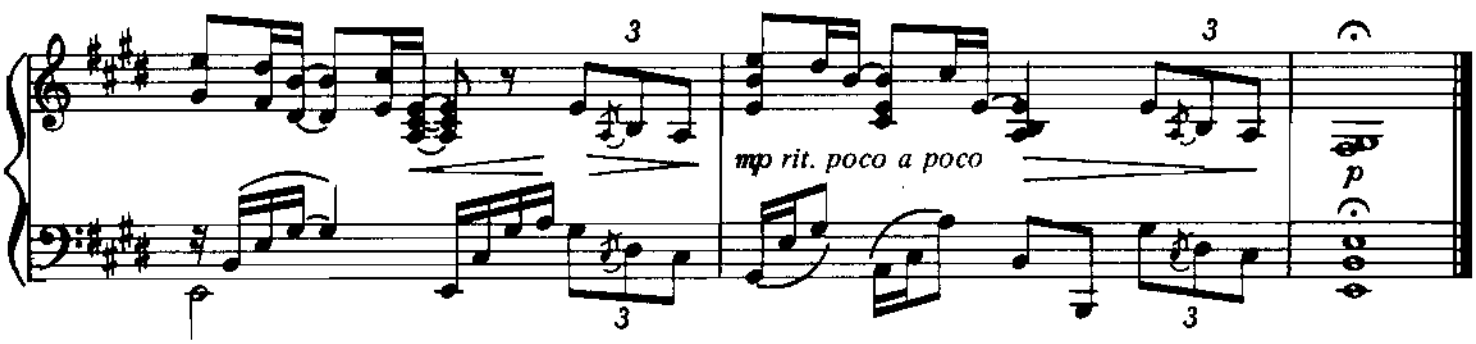

From the Broadway Musical "SHE LOVES ME"

SHE LOVES ME

Lyrics by
SHELDON HARNICK

Music by
JERRY BOCK

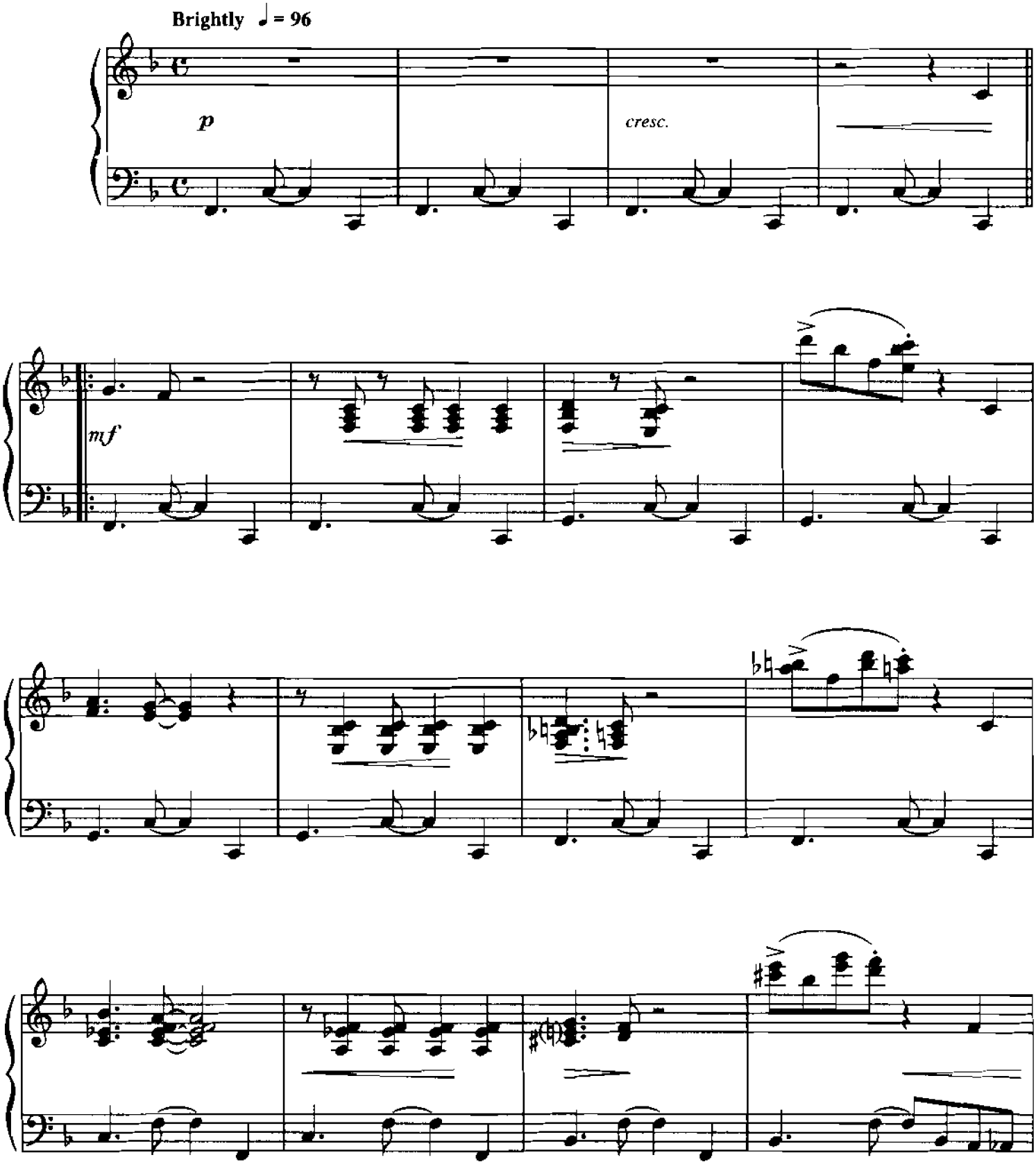

© 1963 (Renewed 1991) MAYERLING PRODUCTIONS LTD. and JERRY BOCK ENTERPRISES
This arrangement © 1995 MAYERLING PRODUCTIONS LTD. and JERRY BOCK ENTERPRISES
All Rights Reserved

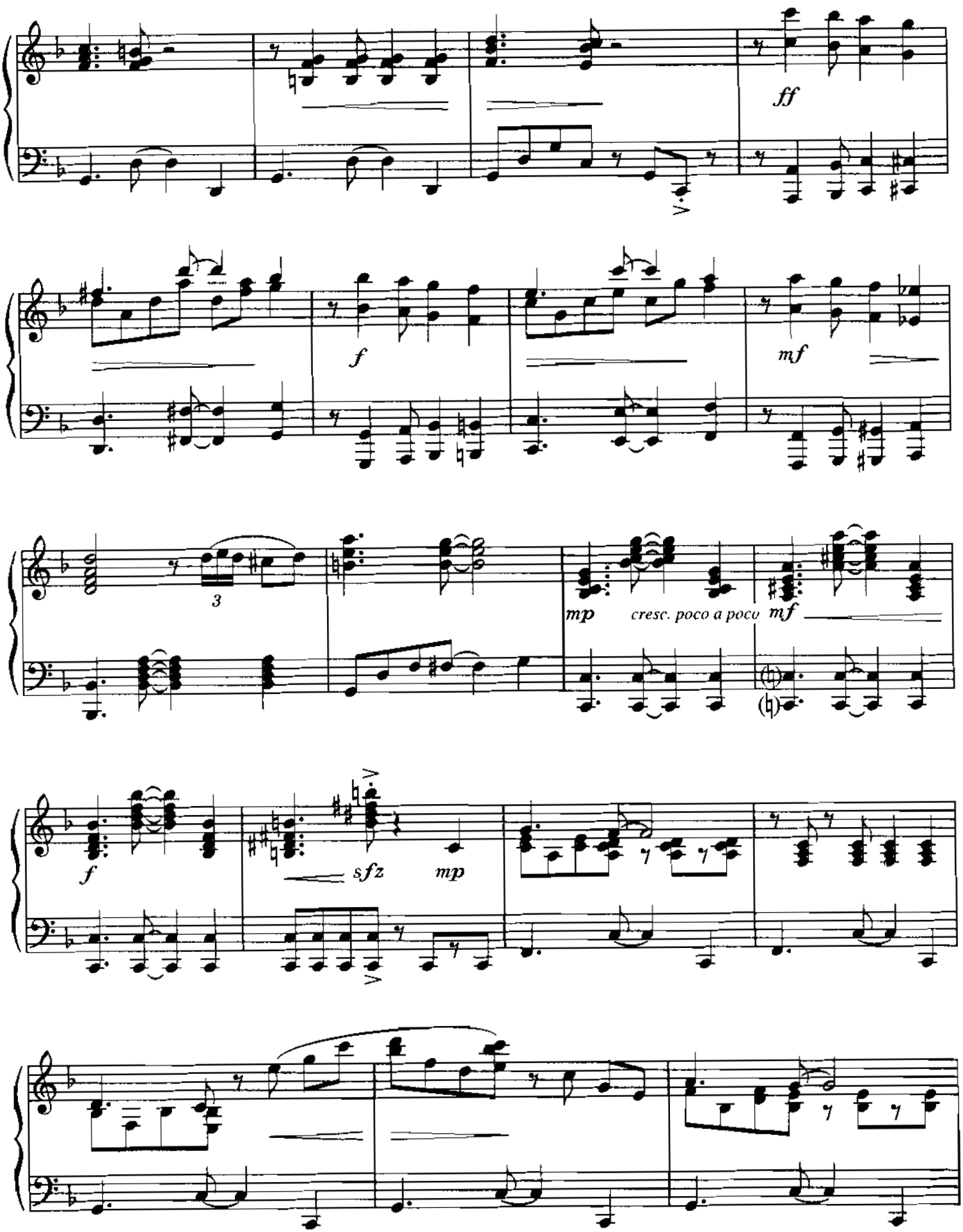
ff
f
mf
3
mp
cresc. poco a poco
mf
f
sfz
mp

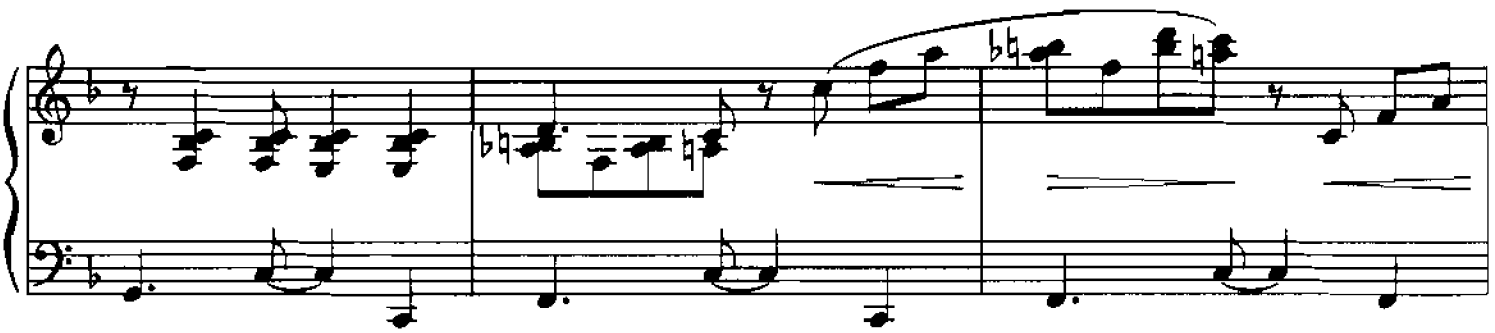

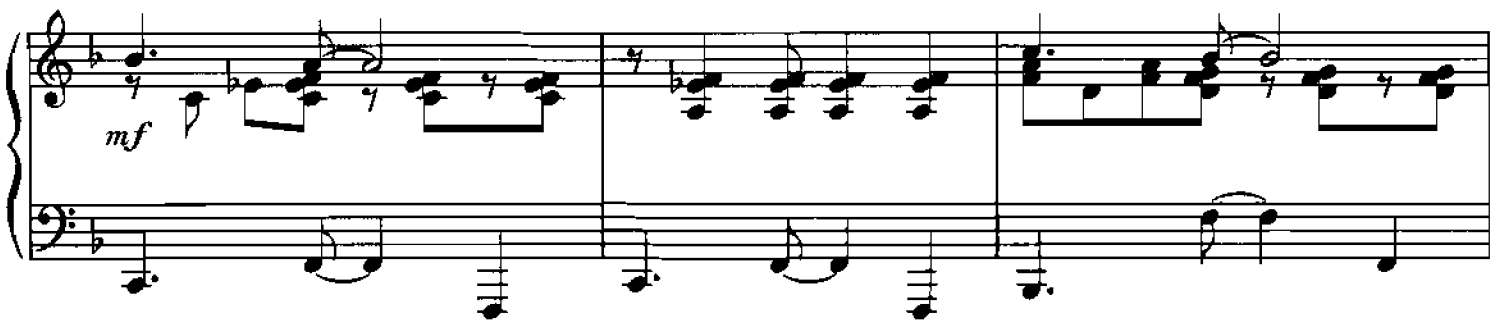
mf

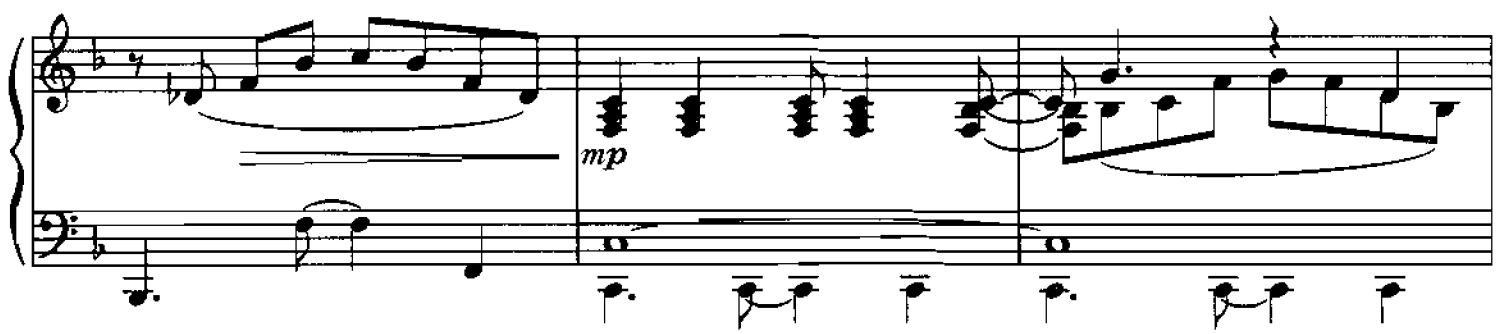
mp

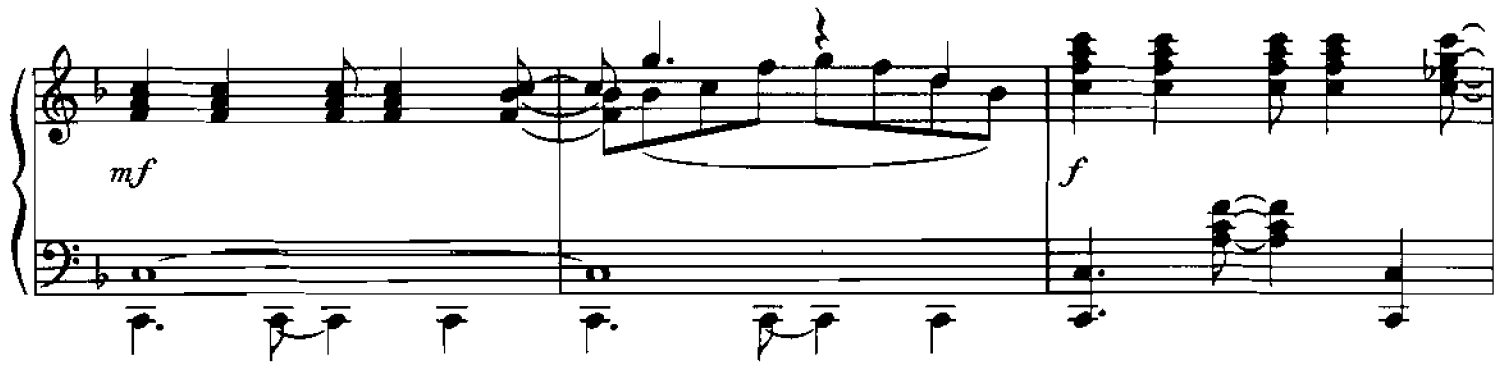
mf
f

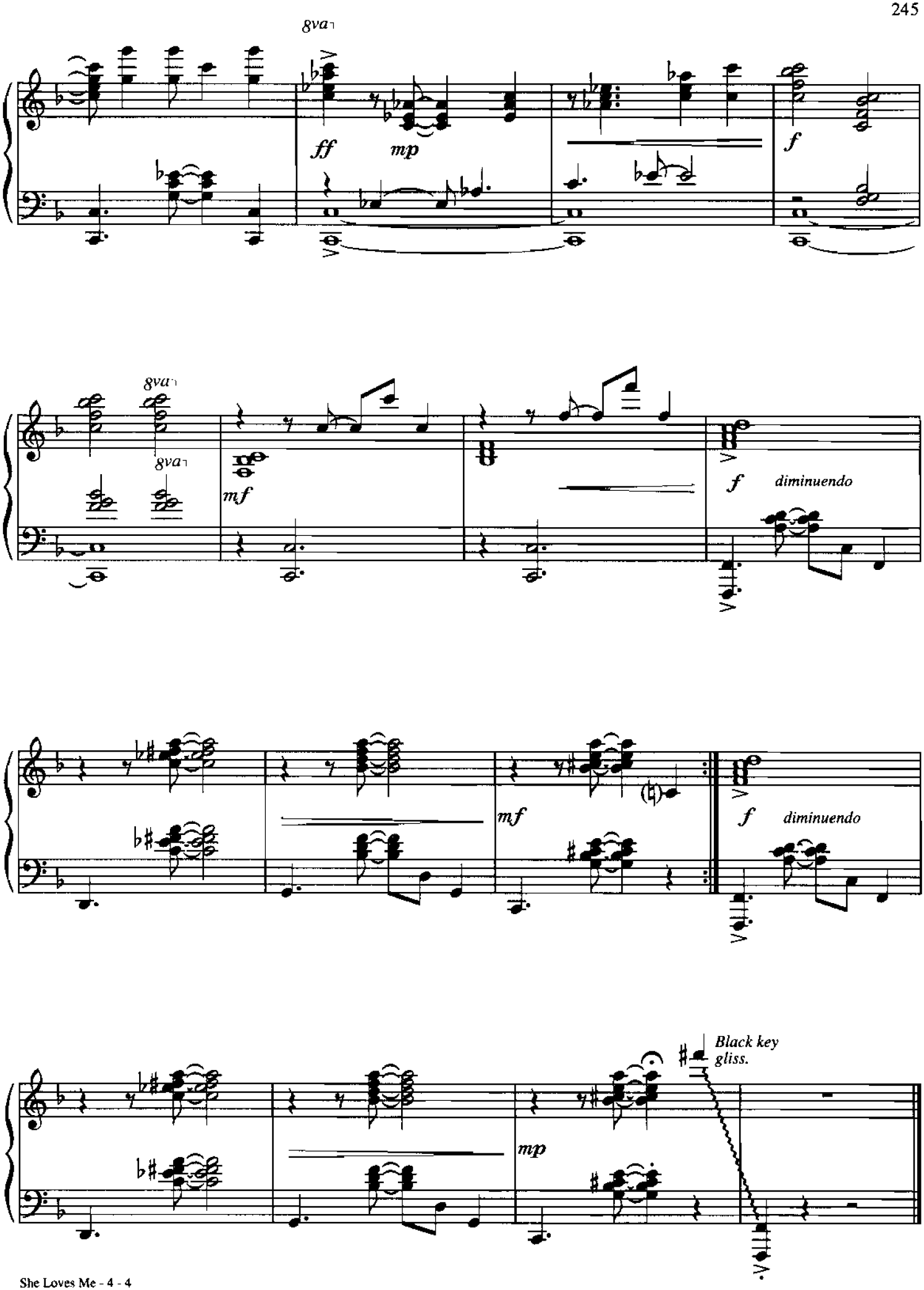
8va
ff
mp
f
8va
8va
mf
f
diminuendo
mf
f
diminuendo
Black key gliss.
mp

From the Twentieth Century-Fox Motion Picture "STAR WARS"

STAR WARS

(Main Theme)

Music by
JOHN WILLIAMS

Majestically

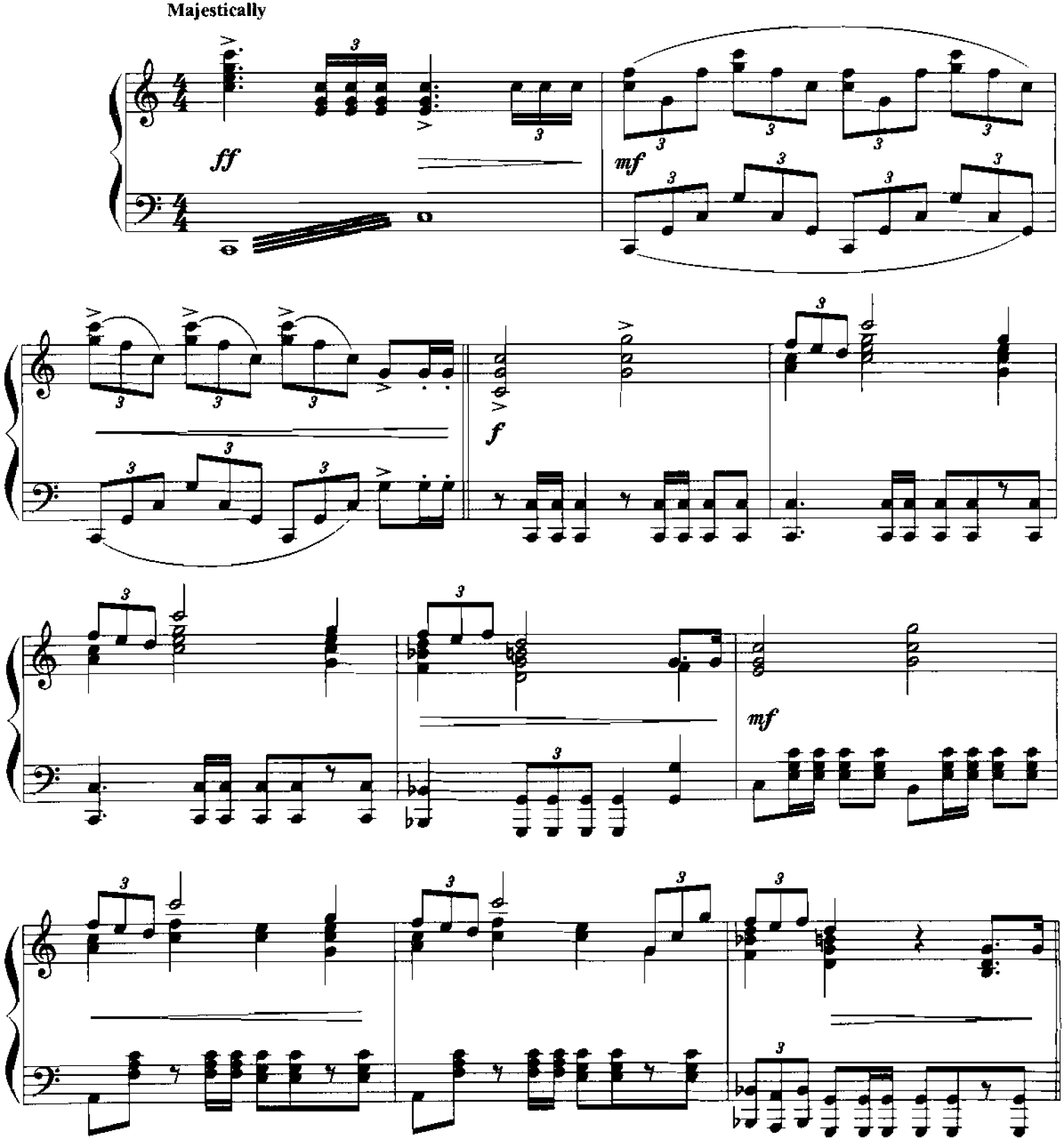

© 1977 WARNER-TAMERLANE PUBLISHING CORP. and BANTHA MUSIC
All Rights Administered by WARNER-TAMERLANE PUBLISHING CORP.
All Rights Reserved

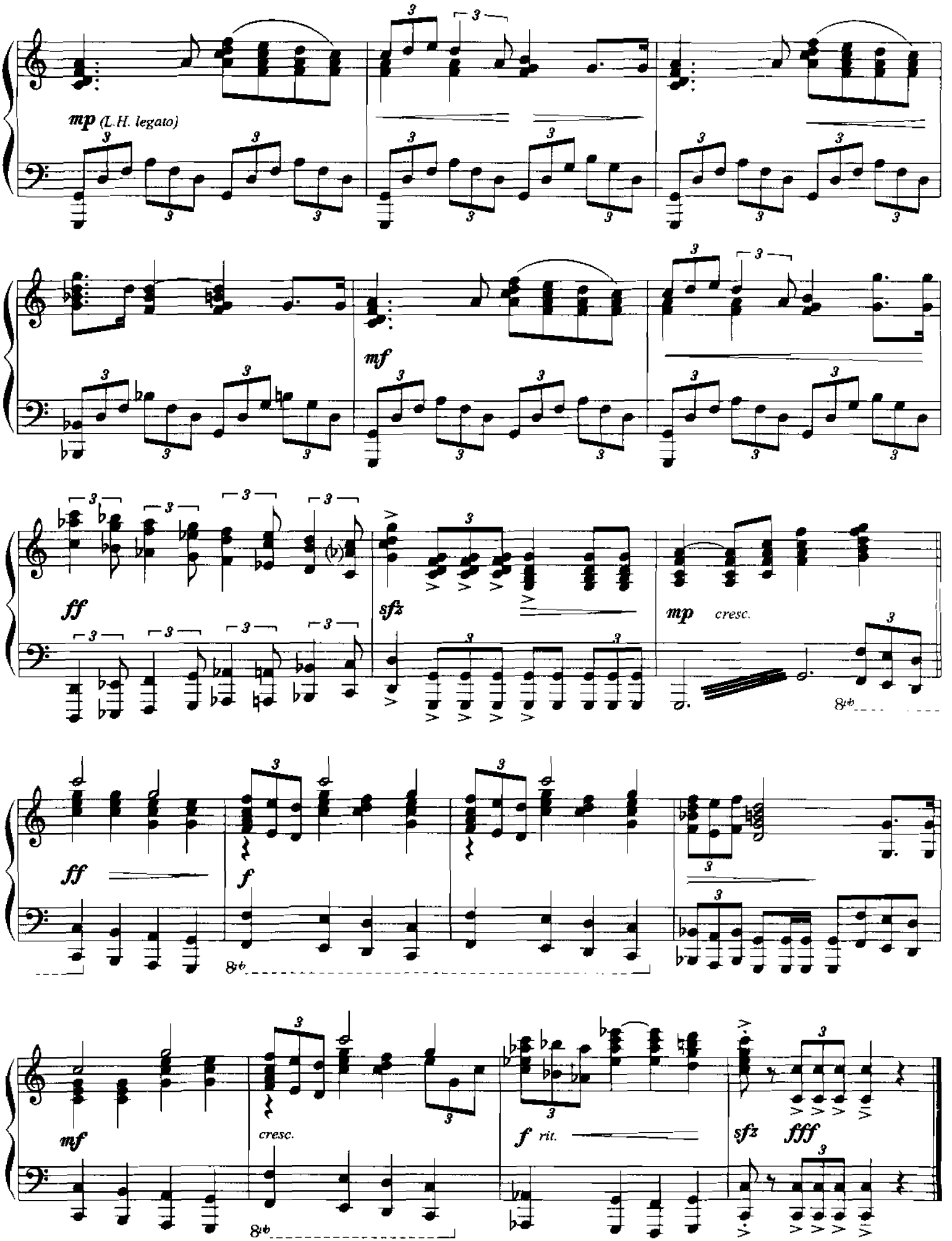
mp (L.H. legato)
mf
ff
sfz
mp cresc.
8vb
ff
f
8vb
mf
cresc.
8vb
f rit.
sfz
fff

TEARS IN HEAVEN

Words and Music by
WILL JENNINGS and ERIC CLAPTON

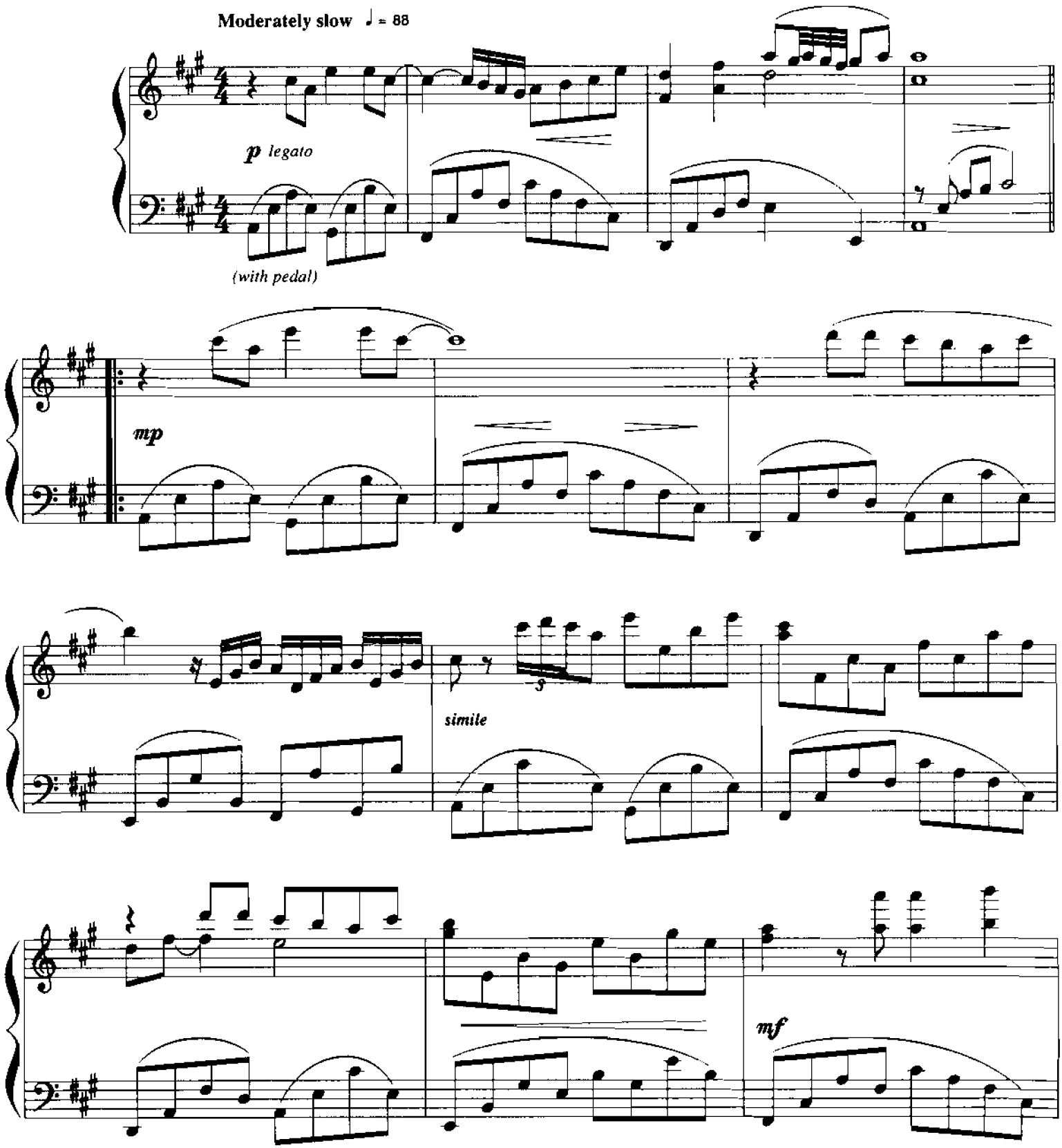

© 1992 BLUE SKY RIDER SONGS (BMI) & DRUMLIN' LTD. (PRS)
All Rights Administered by RONDOR MUSIC (LONDON) LTD. (PRS) on behalf of BLUE SKY RIDER SONGS/
IRVING MUSIC, INC. (BMI) Administers in the U.S. and Canada
All Rights Reserved

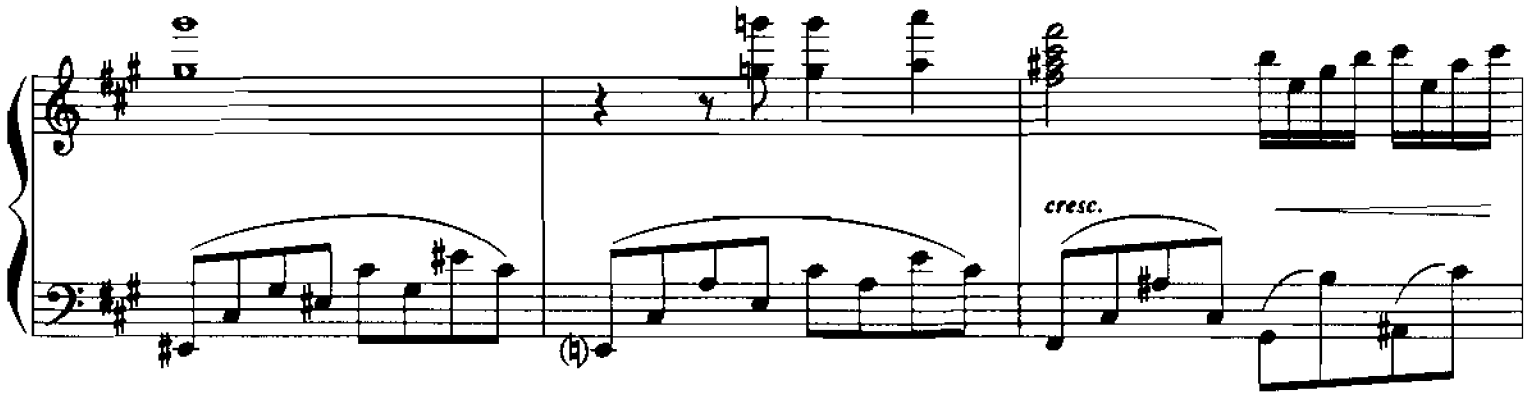
cresc.

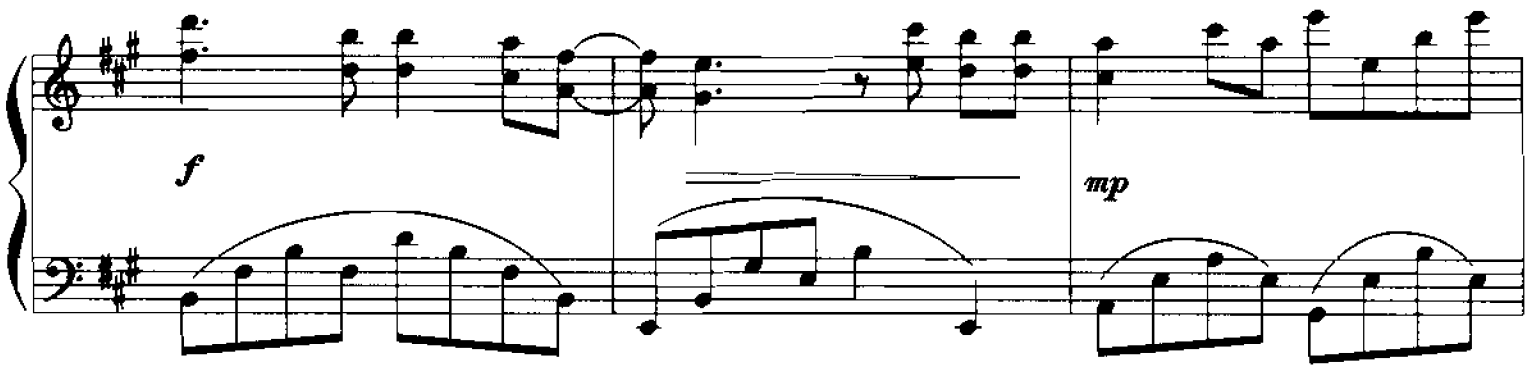
f
mp

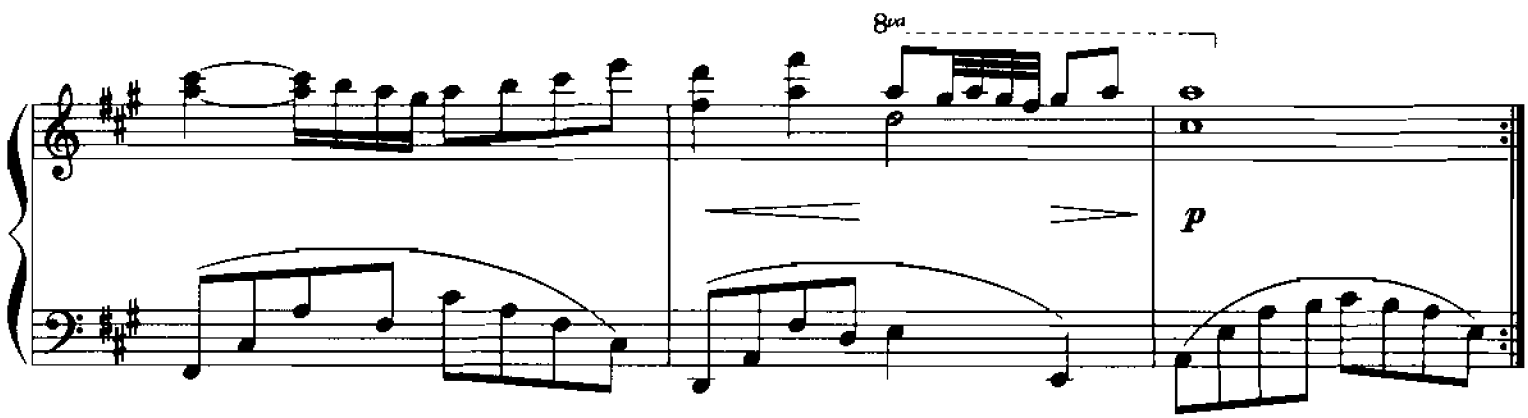
8va
p

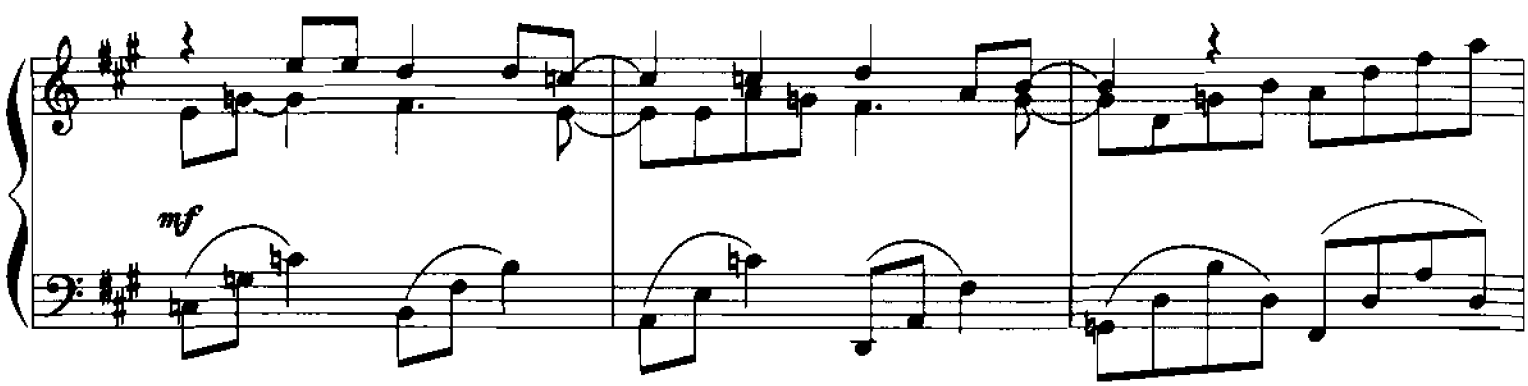
mf

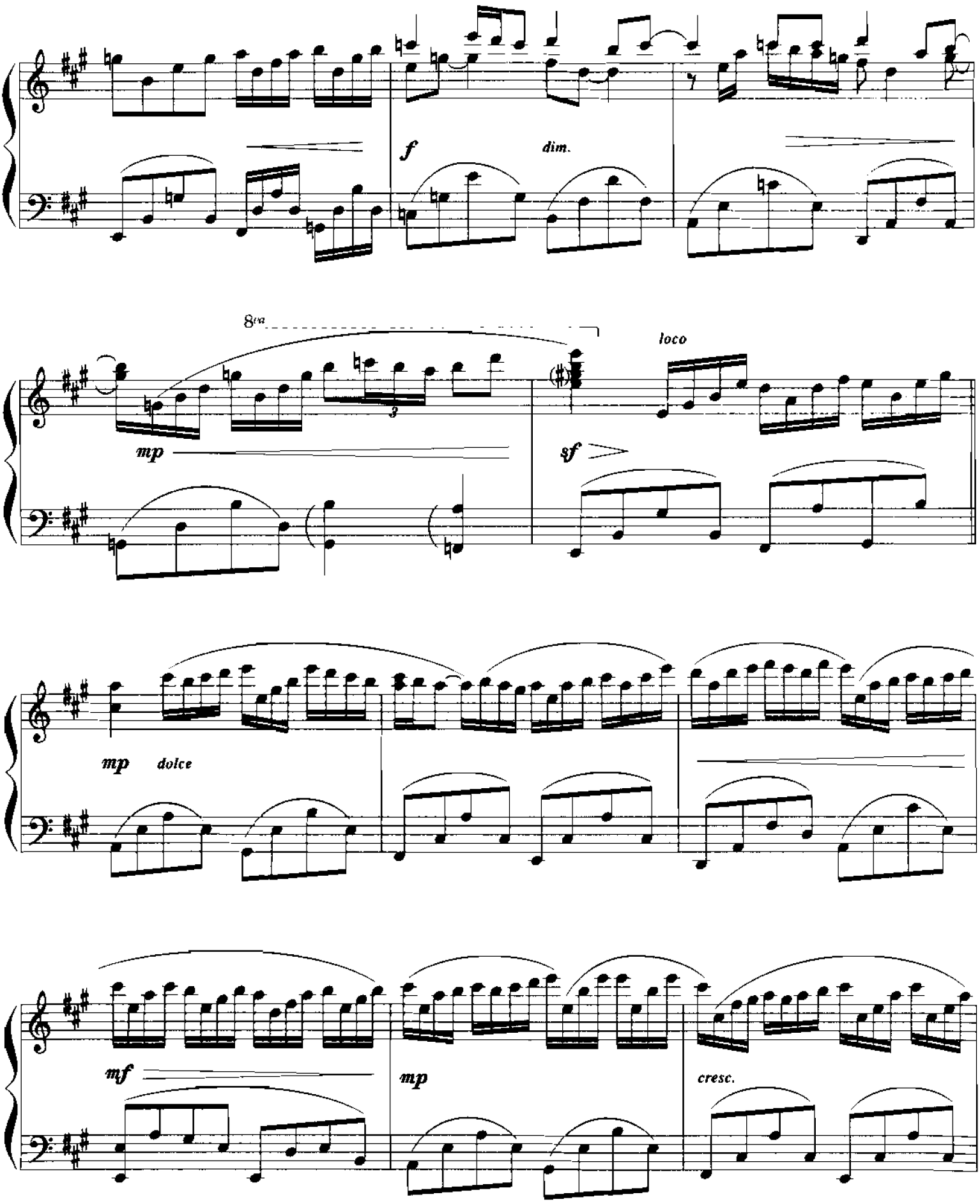
f
dim.
8va
loco
mp
sf
mp
dolce
mf
mp
cresc.

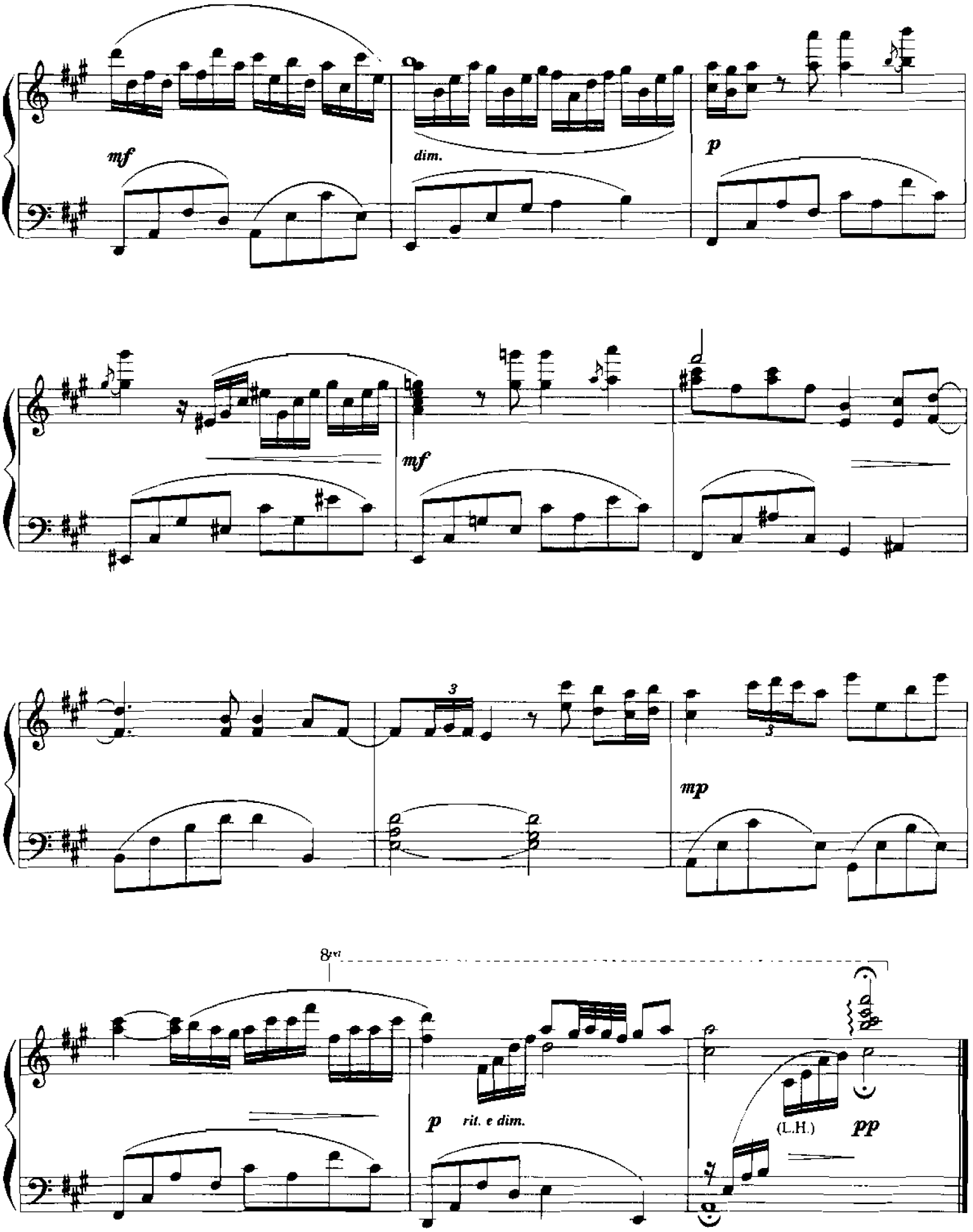
mf
dim.
p
mf
3
3
mp
8va
p
rit. e dim.
(L.H.)
pp

TELL HIM

Words and Music by
LINDA THOMPSON, DAVID FOSTER
and WALTER AFANASIEFF

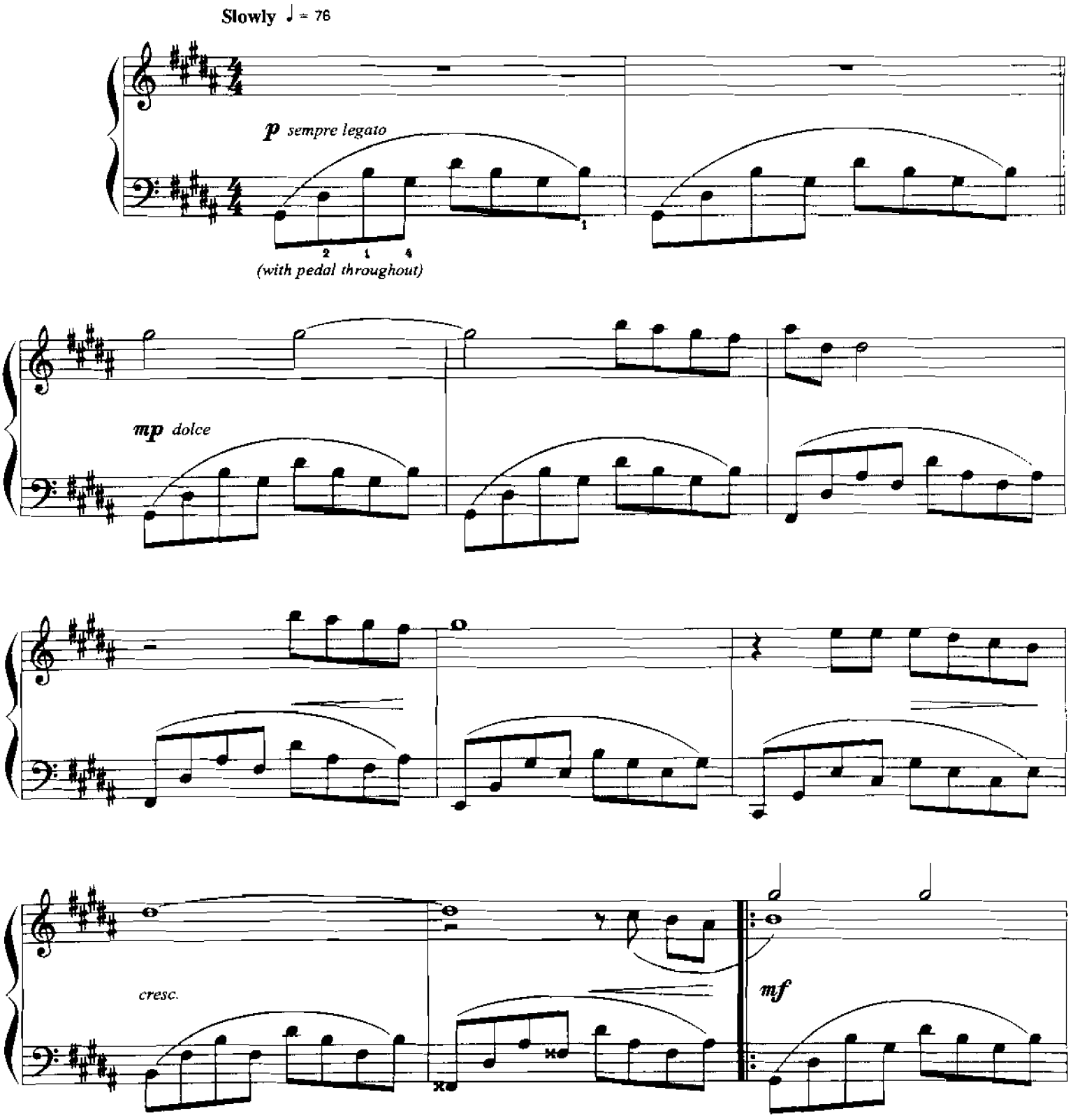

© 1997 WARNER-TAMERLANE PUBLISHING CORP., BRANDON BRODY MUSIC,
ONE FOUR THREE MUSIC and WALLYWORLD MUSIC
All Rights on behalf of BRANDON BRODY MUSIC
Administered by WARNER-TAMERLANE PUBLISHING CORP.
All Rights Reserved

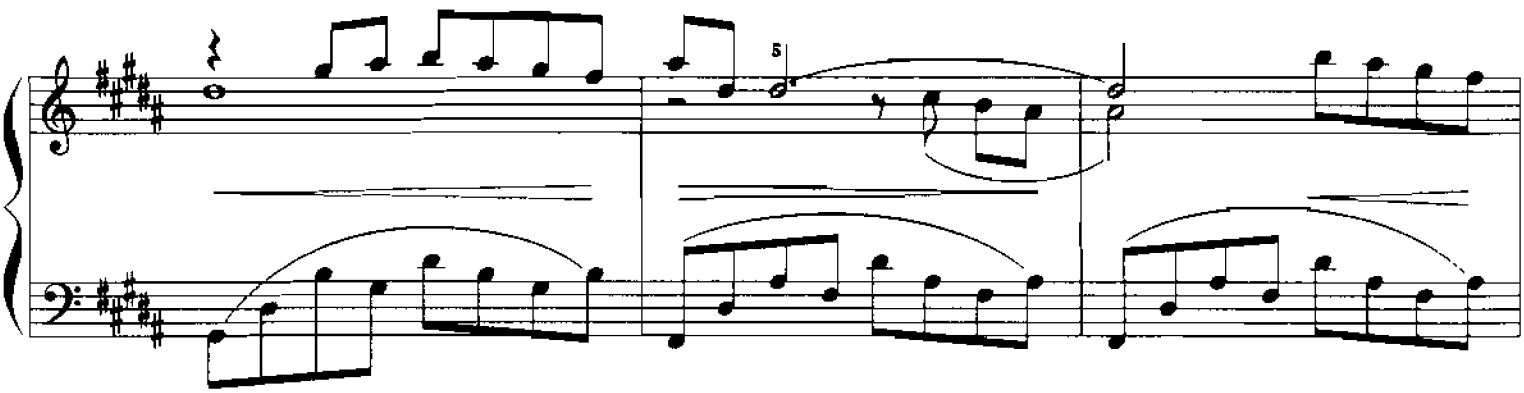

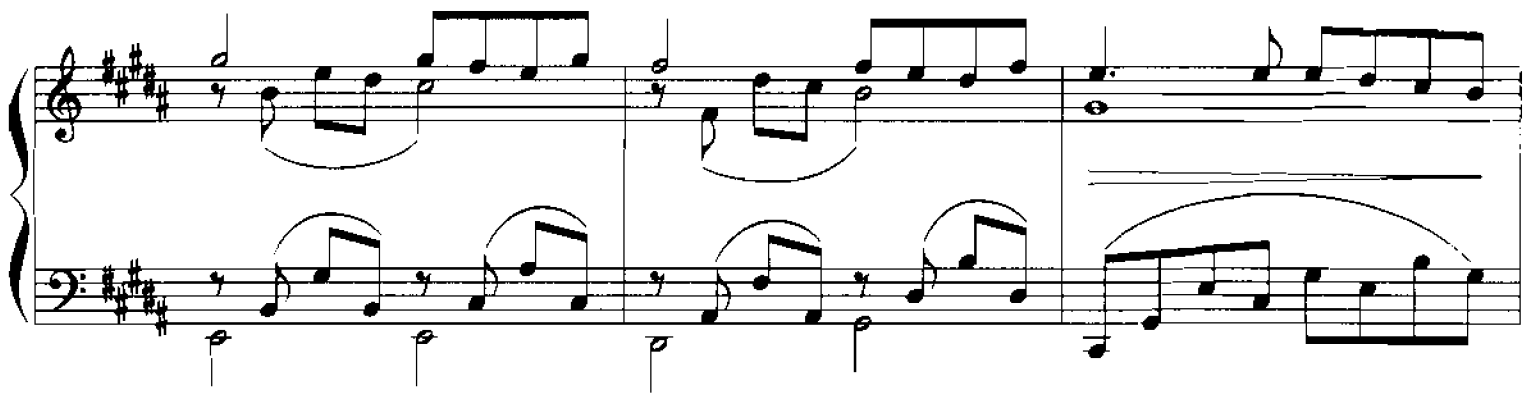

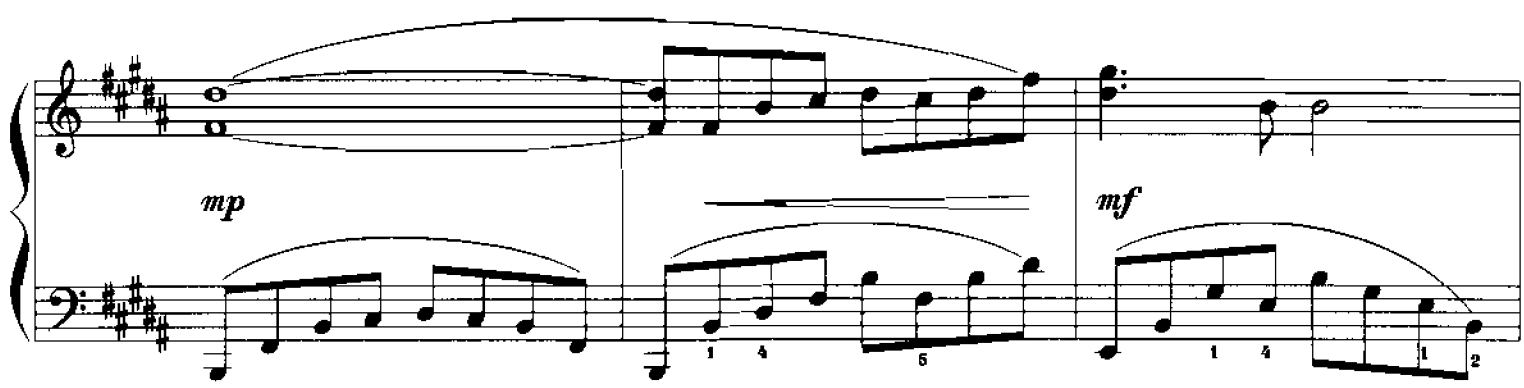
mp
mf

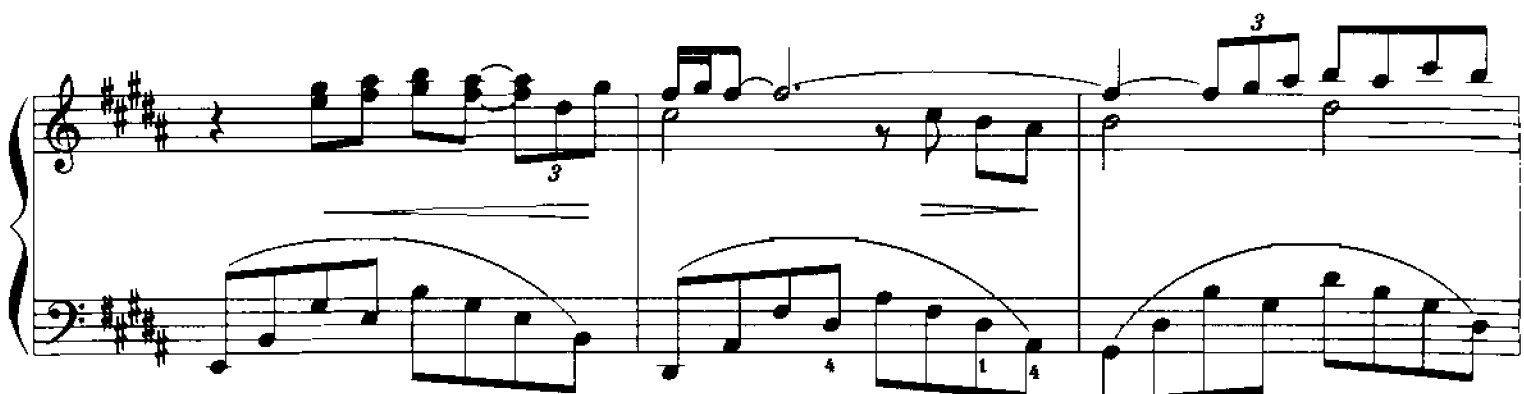

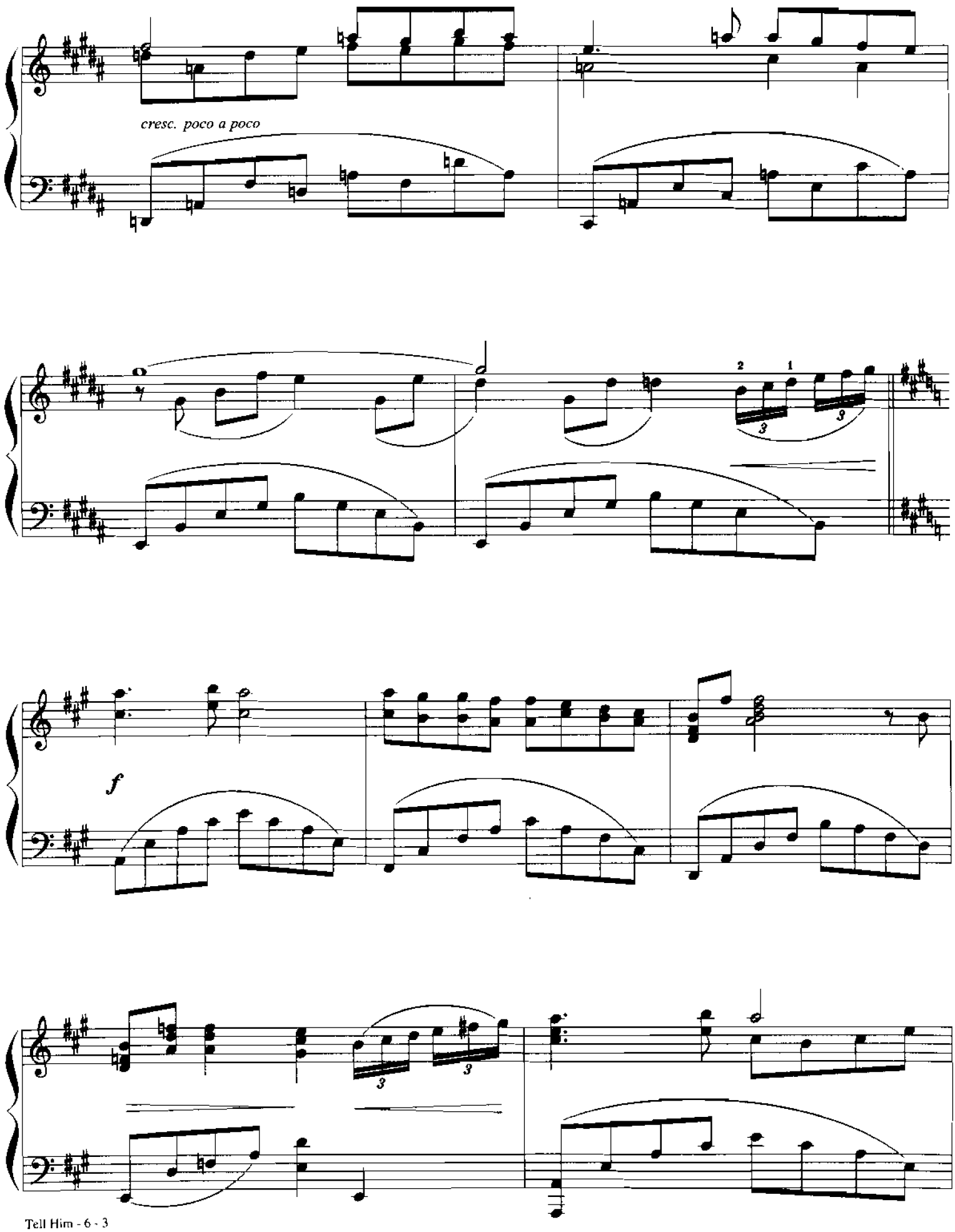
cresc. poco a poco
f

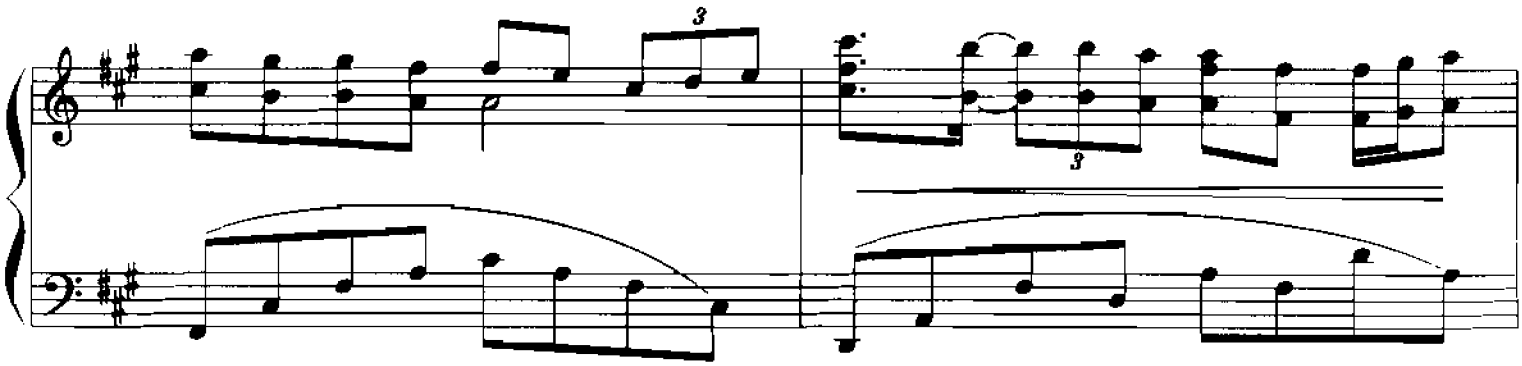
3
3

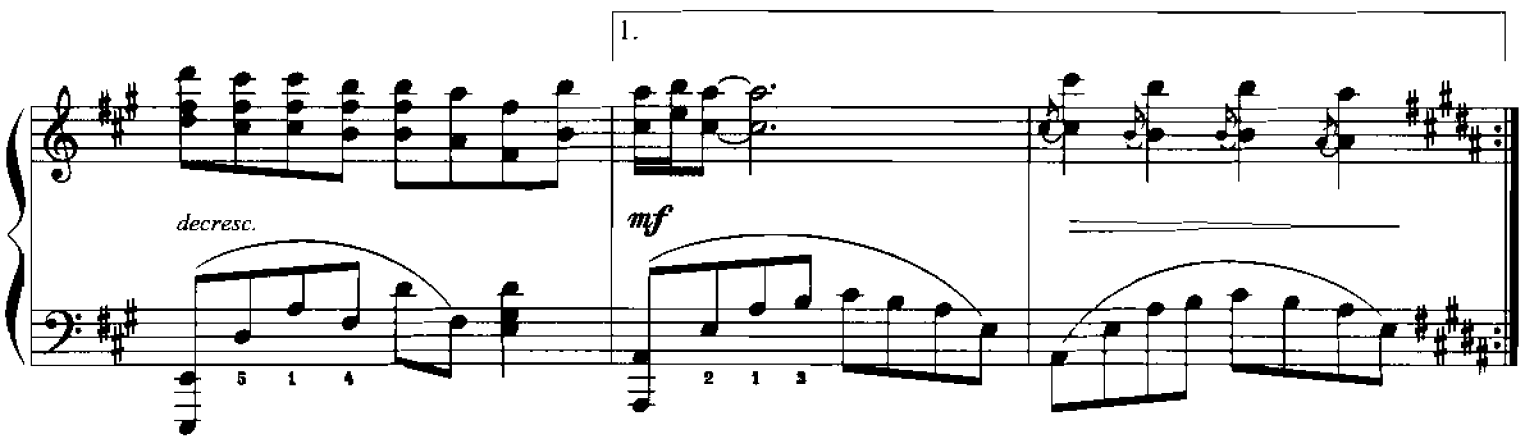
1.
decresc.
mf
5 1 4
2 1 3

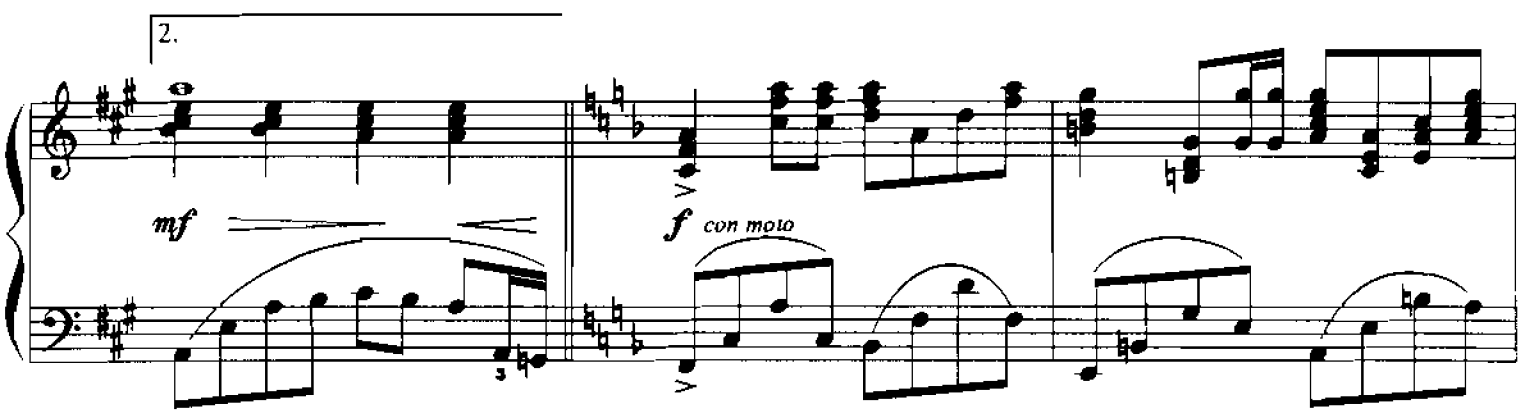
2.
mf
f con moto
3

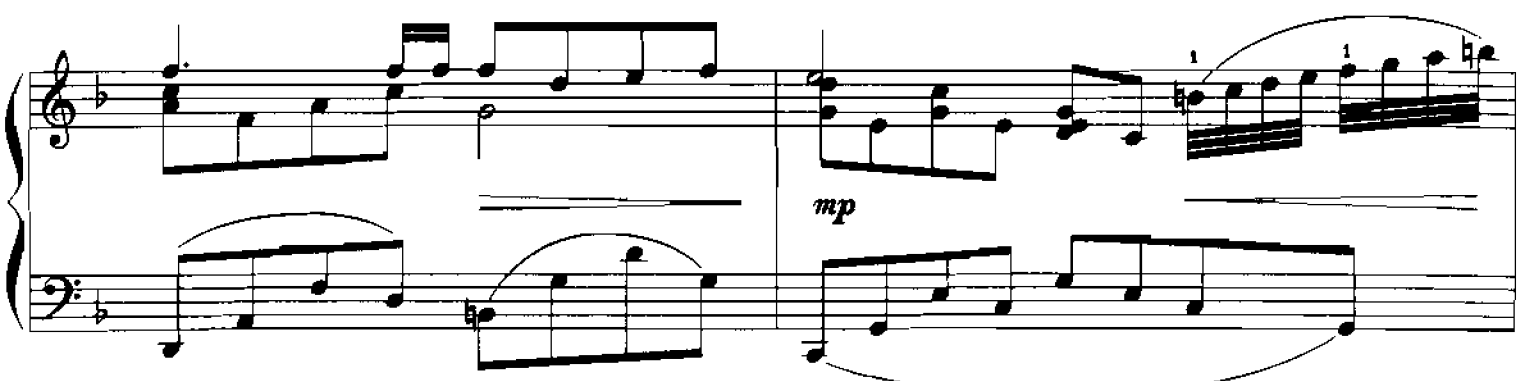
mp
1
1

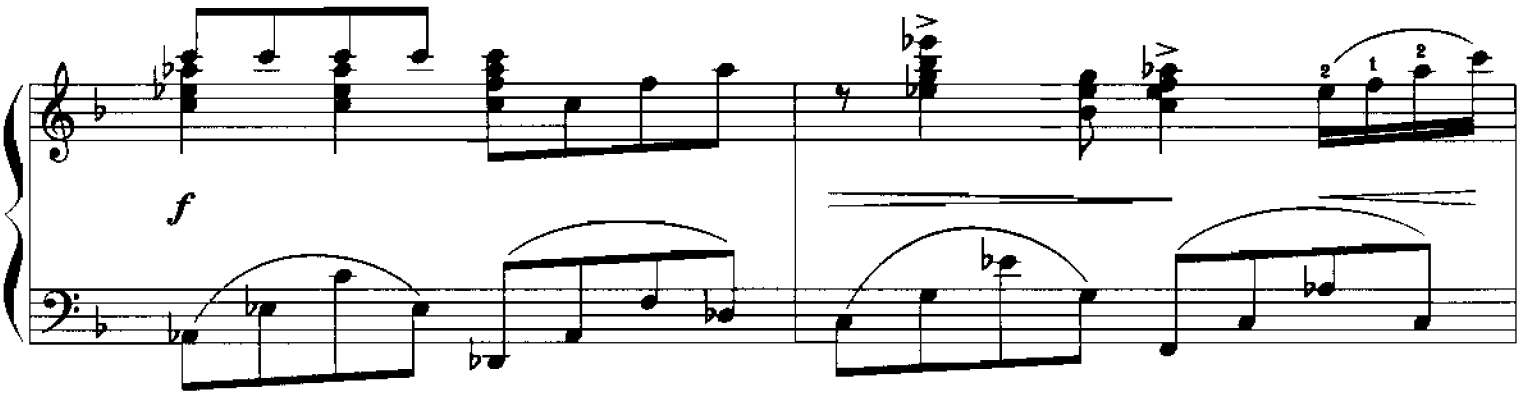
f

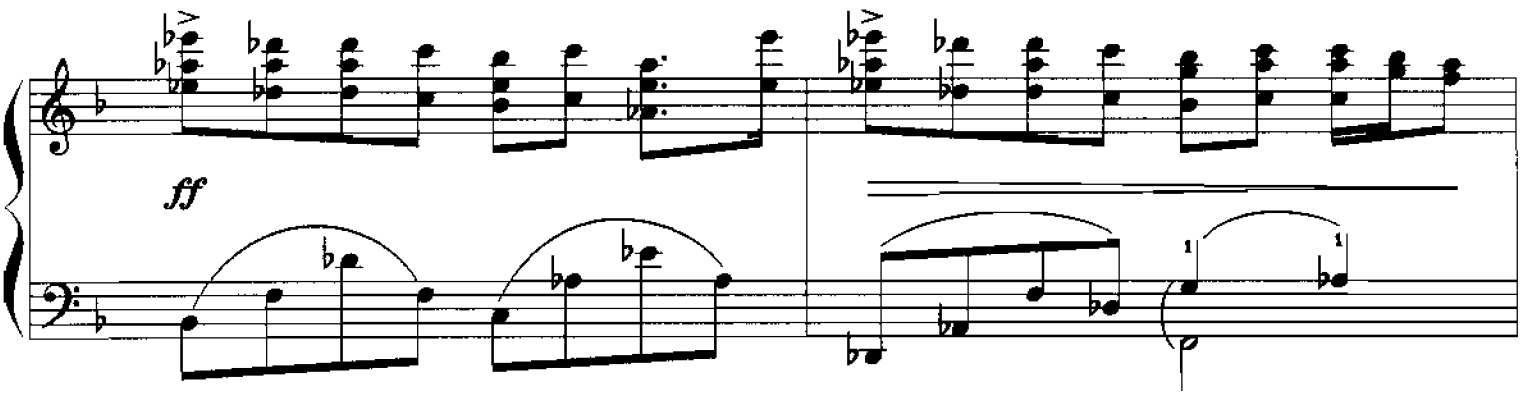
ff

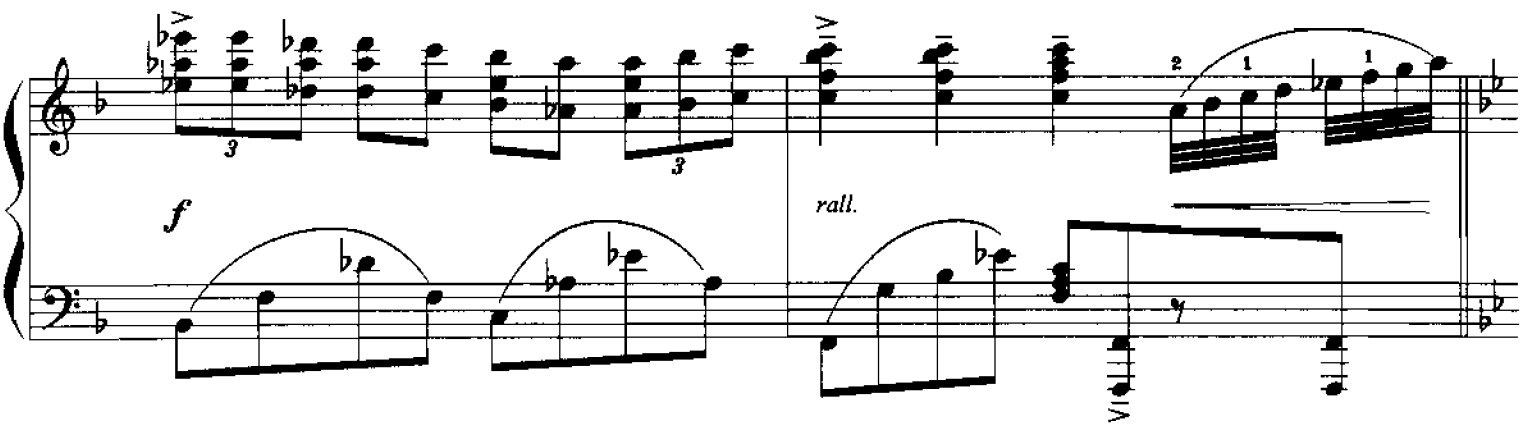
f
rall.

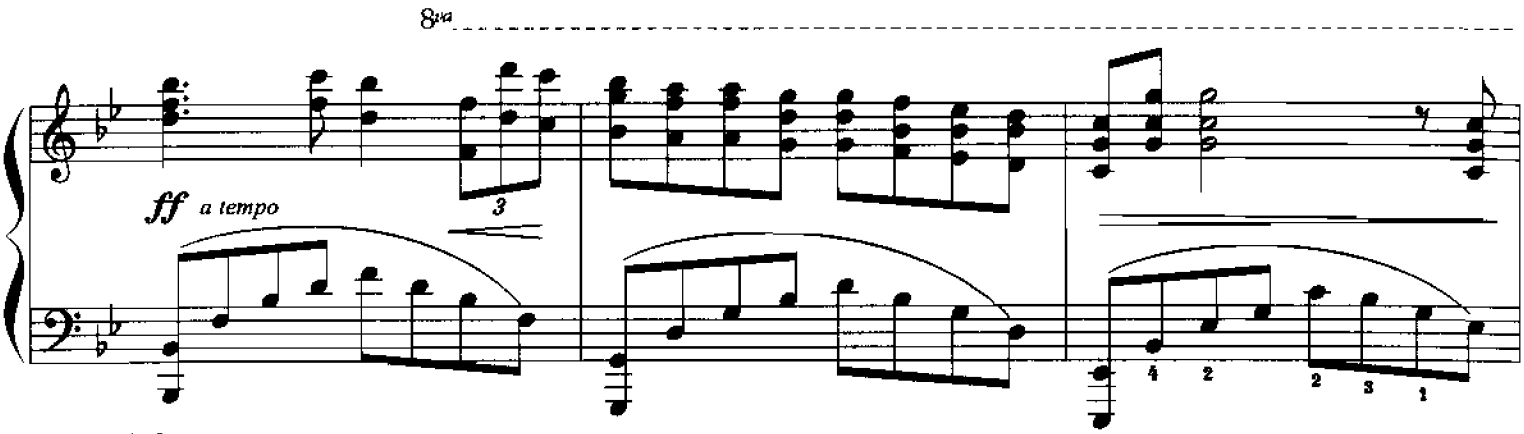
8va
ff a tempo

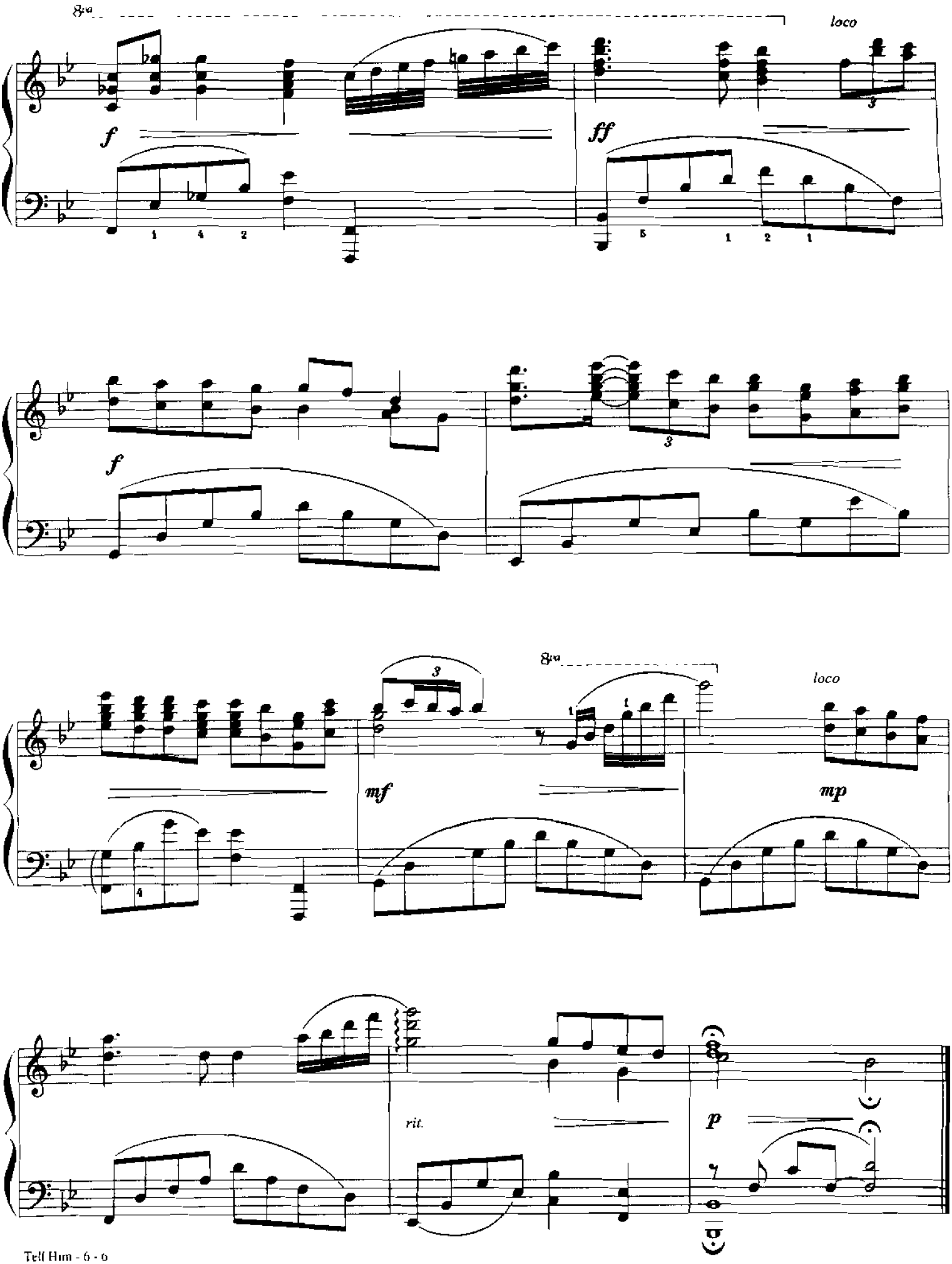
8va
loco
f
ff
f
3
mf
mp
rit.
p

From the Columbia Motion Picture "ICE CASTLES"

THEME FROM ICE CASTLES

(Through the Eyes of Love)

Lyrics by
CAROLE BAYER SAGER

Music by
MARVIN HAMLISCH

Slowly, with feeling

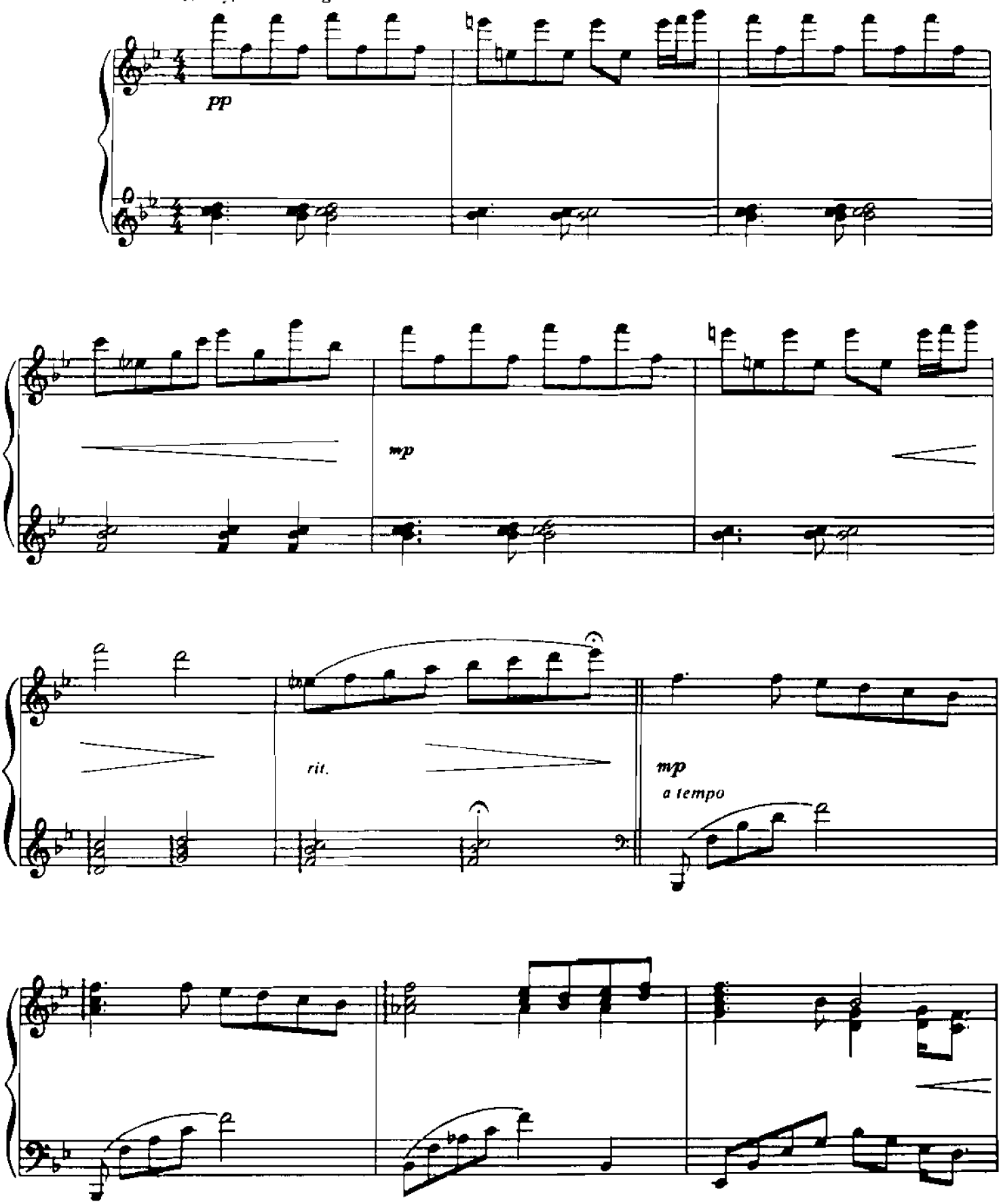

© 1978 EMI GOLD HORIZON MUSIC CORP. and EMI GOLDEN TORCH MUSIC CORP.
This Arrangement © 1979 EMI GOLD HORIZON MUSIC CORP. and EMI GOLDEN TORCH MUSIC CORP.
All Rights Reserved Used by Permission

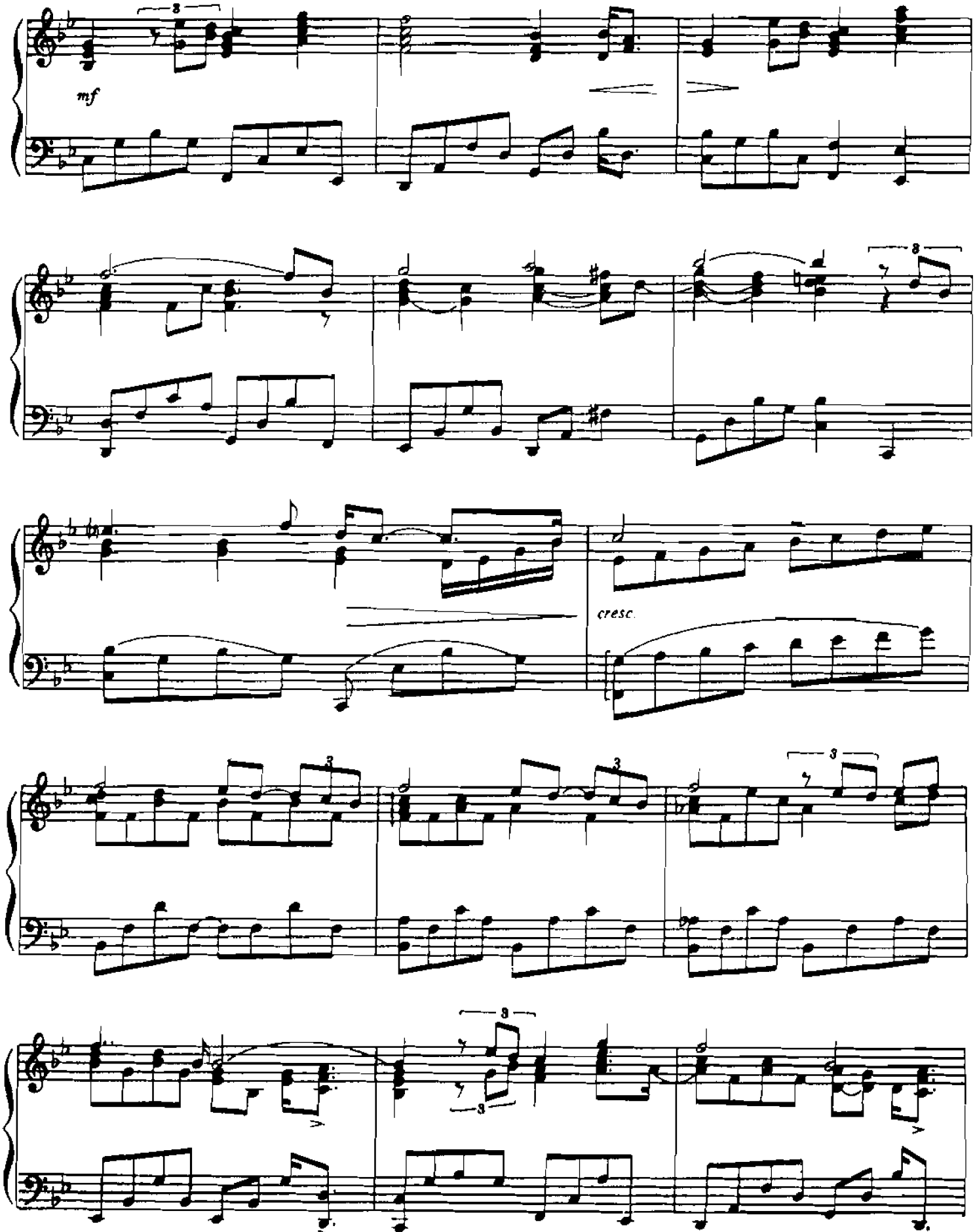
mf
cresc.

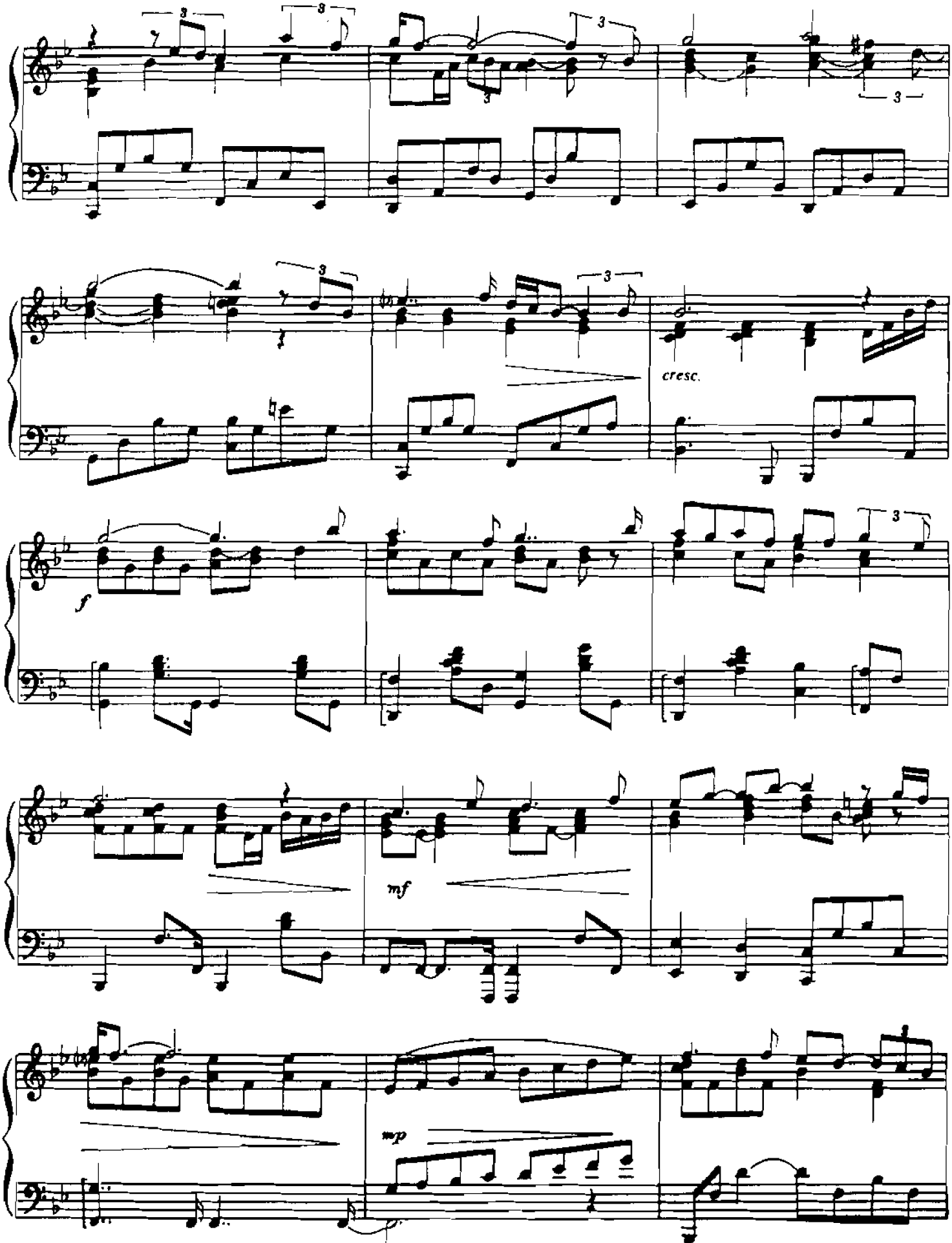
cresc.
f
mf
mp

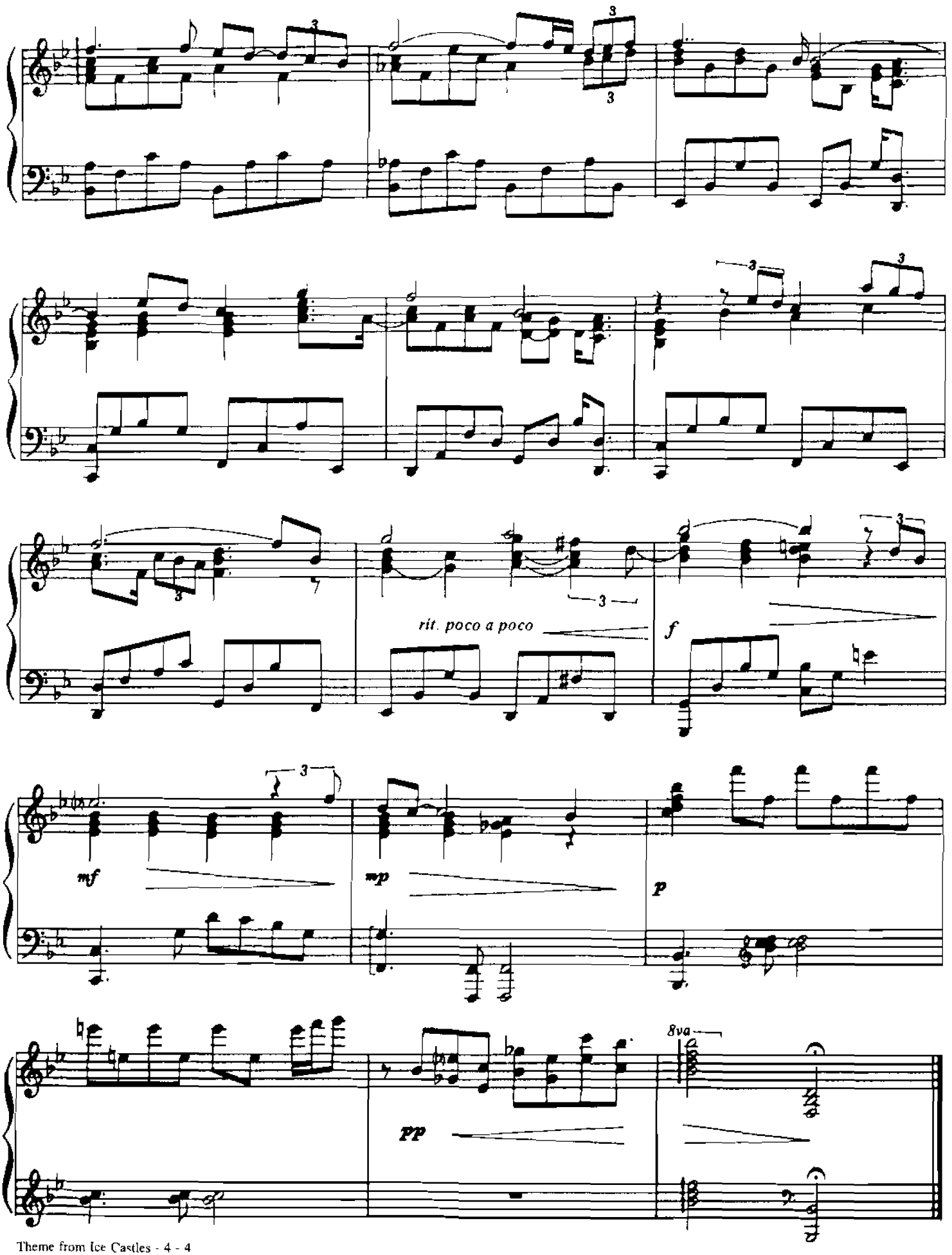
rit. poco a poco
f
mf
mp
p
pp
8va

THAT'S WHAT FRIENDS ARE FOR

Words and Music by
CAROLE BAYER SAGER and BURT BACHARACH

Slowly

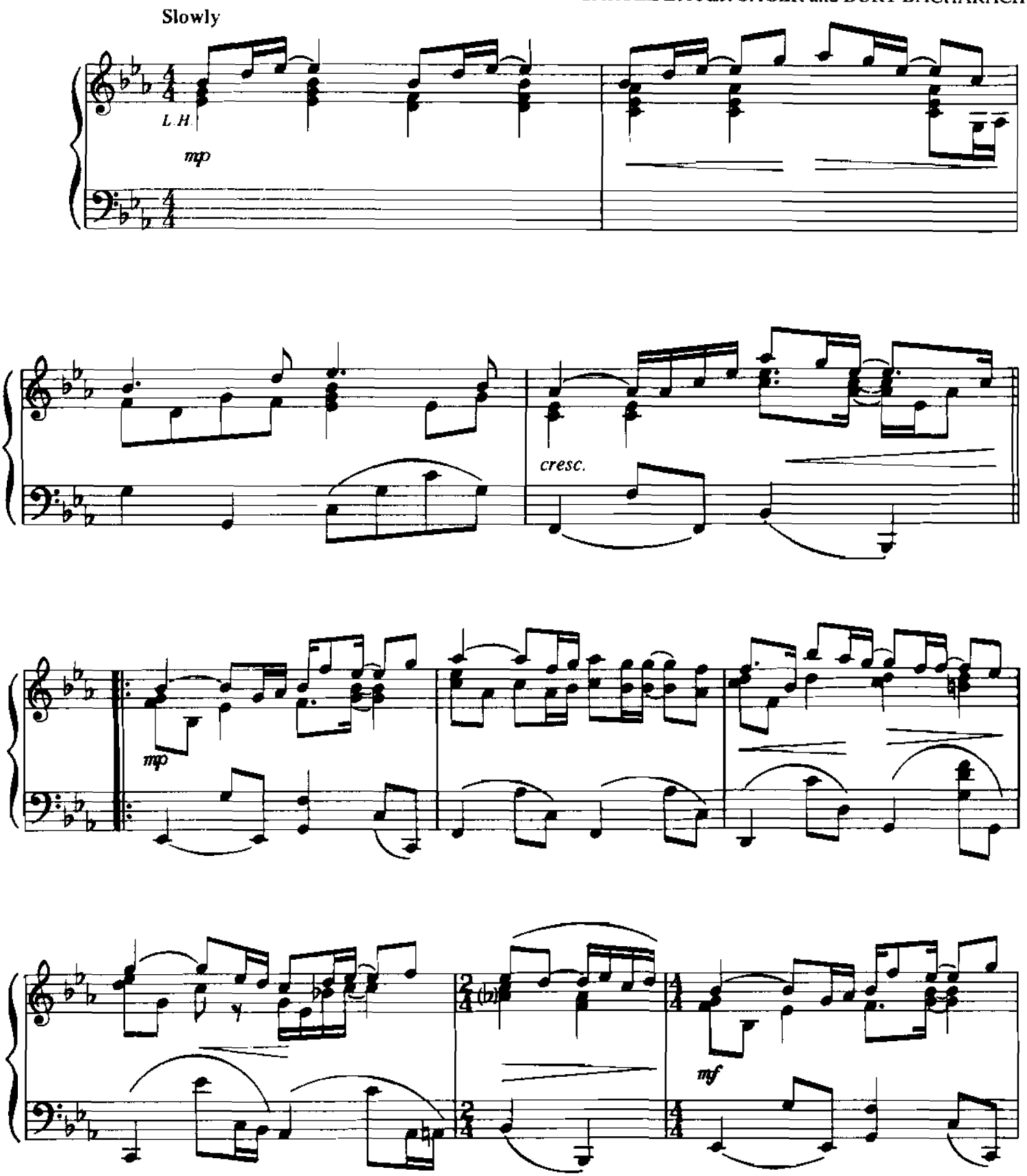

© 1982, 1985 WB MUSIC CORP., NEW HIDDEN VALLEY MUSIC, WARNER-TAMERLANE PUBLISHING CORP. and CAROLE BAYER SAGER MUSIC
All Rights on behalf of NEW HIDDEN VALLEY MUSIC Administered by WB MUSIC CORP.
All Rights on behalf of CAROLE BAYER SAGER MUSIC Administered by WARNER-TAMERLANE PUBLISHING CORP.
All Rights Reserved

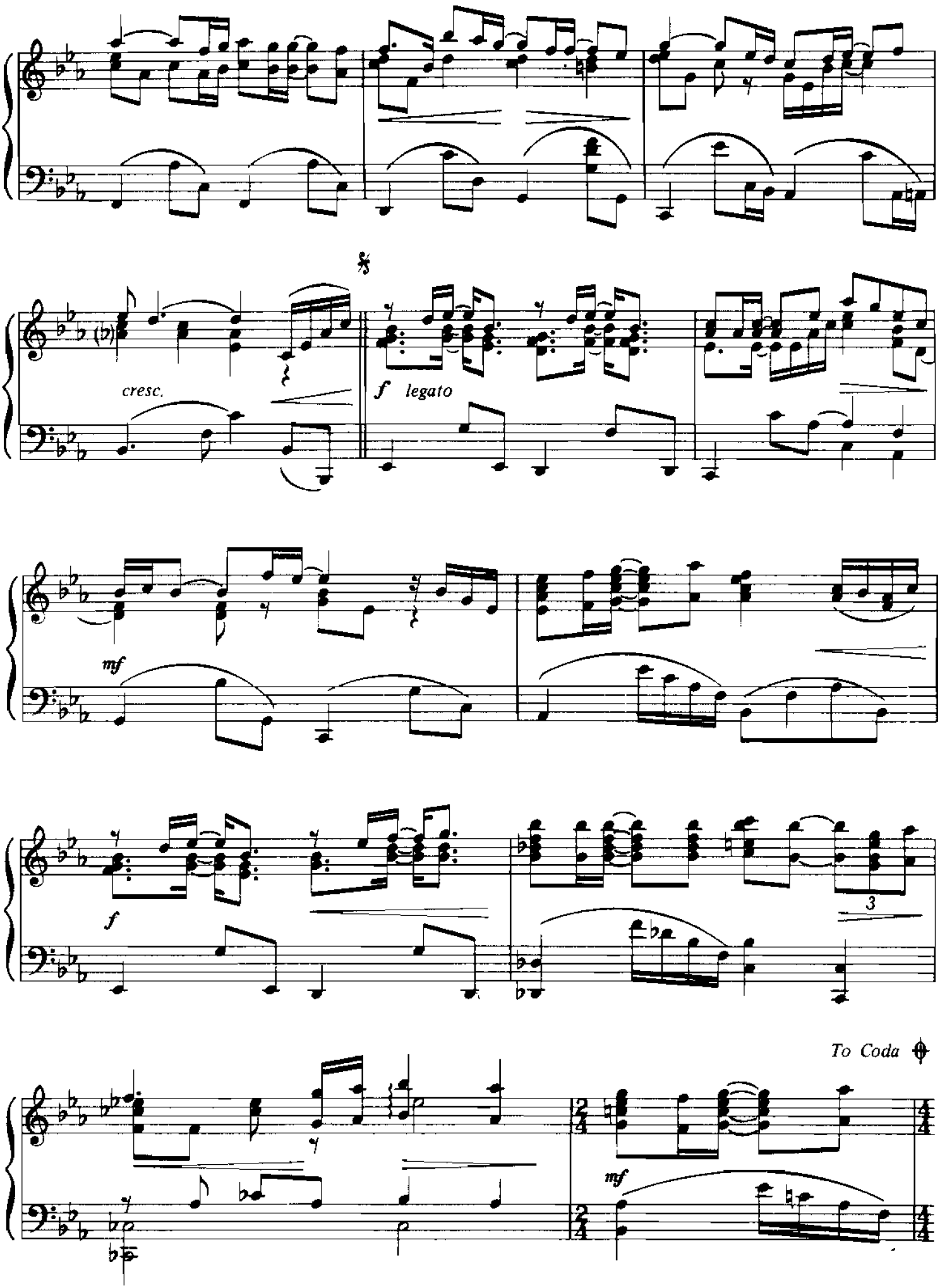
cresc.
f legato
mf
f
3
To Coda
mf

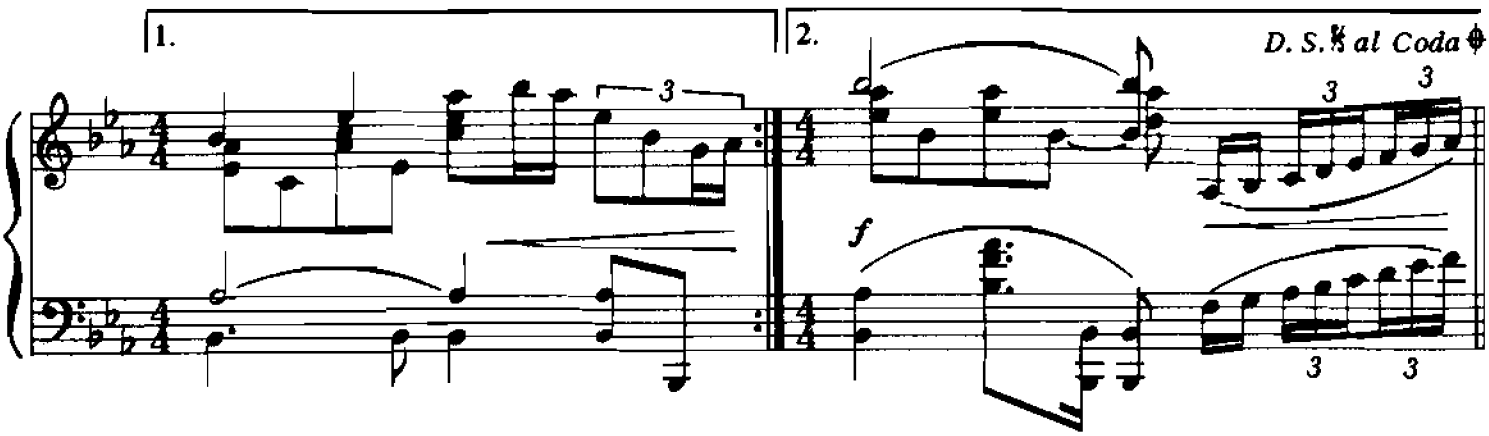
1.
2.
D. S. 𝄋 al Coda
3
3
3
f
3
3

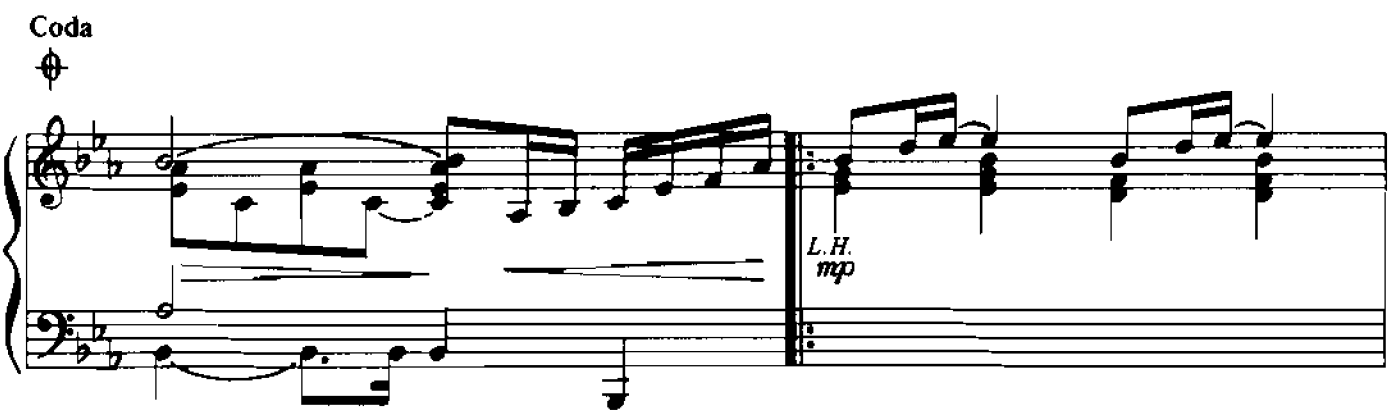
Coda
L.H.
mp

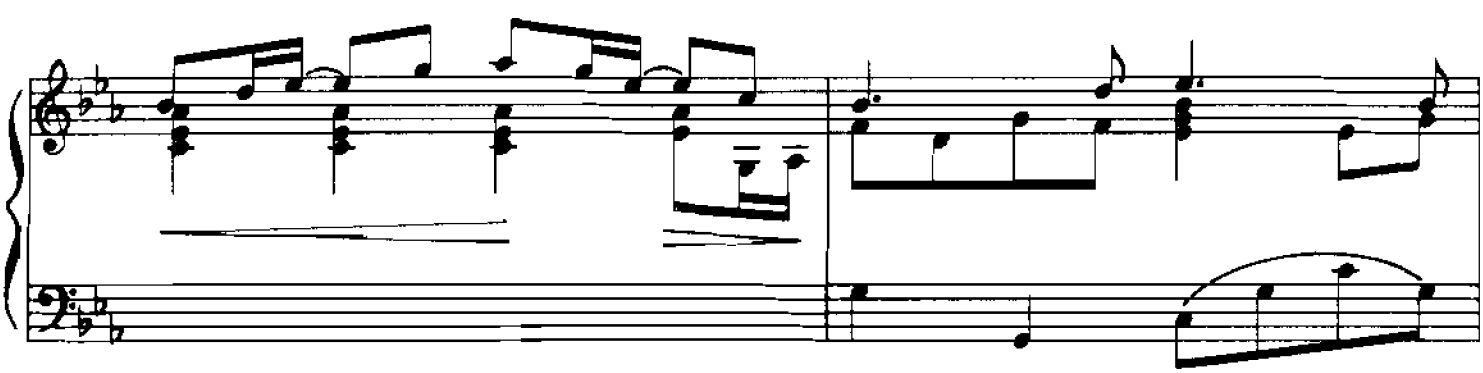

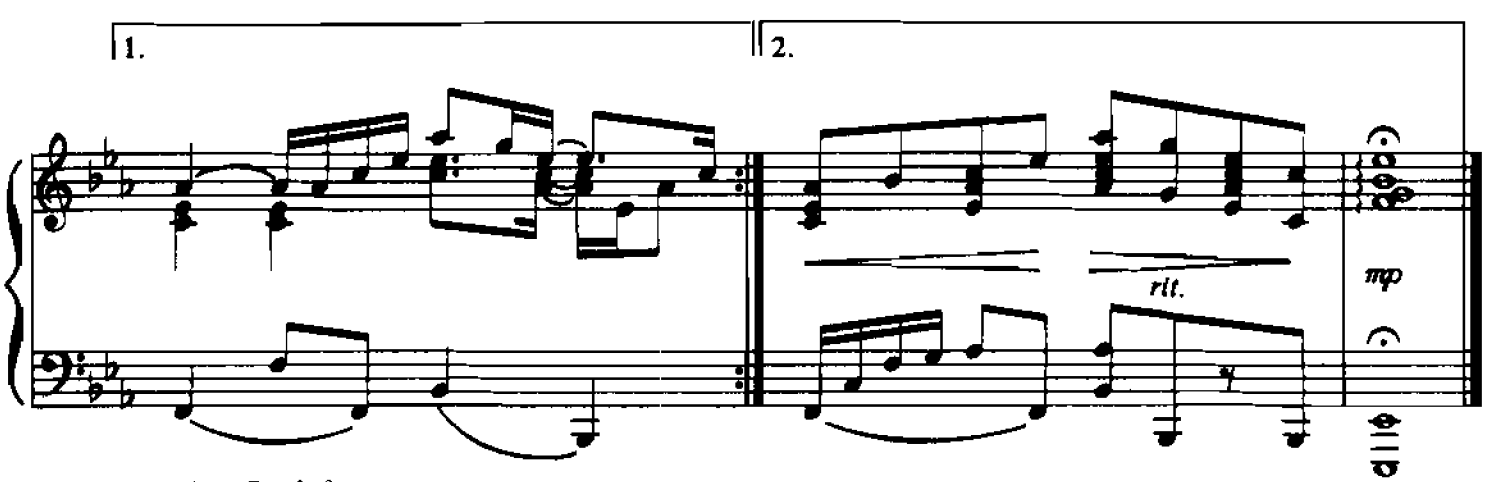
1.
2.
rit.
mp

From the United Artists Motion Picture "NEW YORK, NEW YORK"

THEME FROM NEW YORK, NEW YORK

Words by
FRED EBB

Music by
JOHN KANDER

Moderately, with rhythm

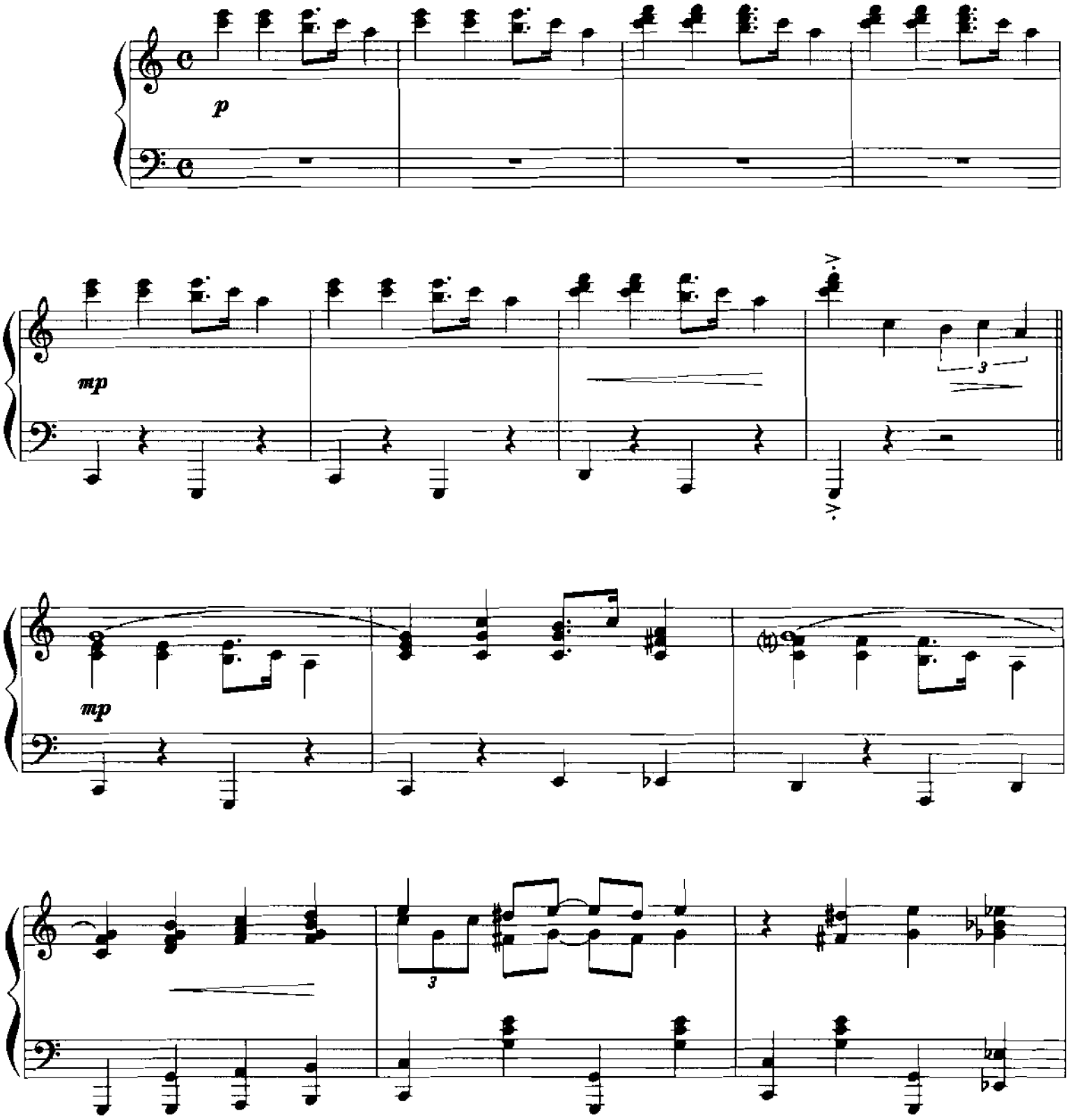

© 1977 UNITED ARTISTS CORPORATION
All Rights Controlled by EMI UNART CATALOG INC. (Publishing)
and WARNER BROS. PUBLICATIONS U.S. INC. (Print)
All Rights Reserved

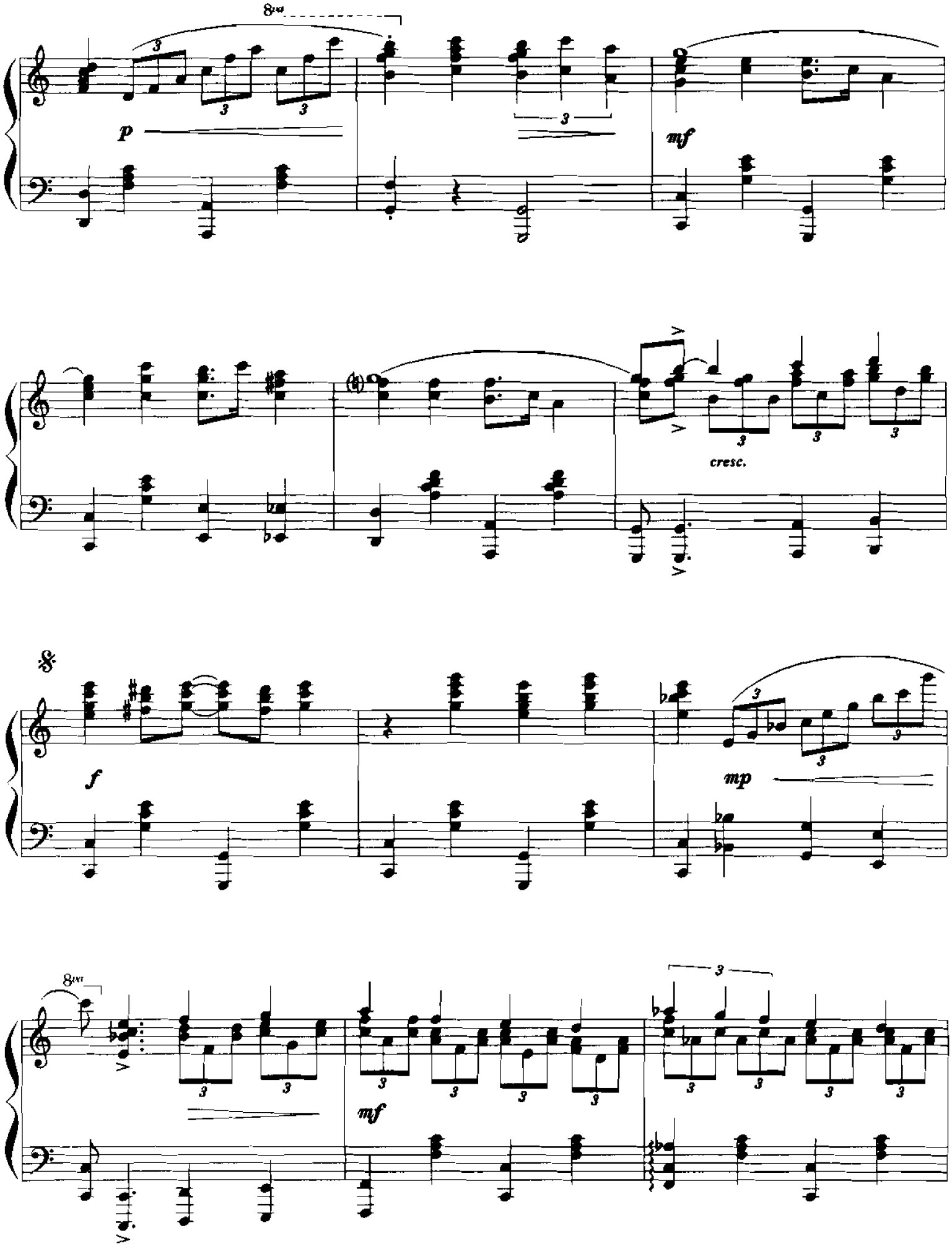
8va
p
mf
cresc.
f
mp
8va
mf

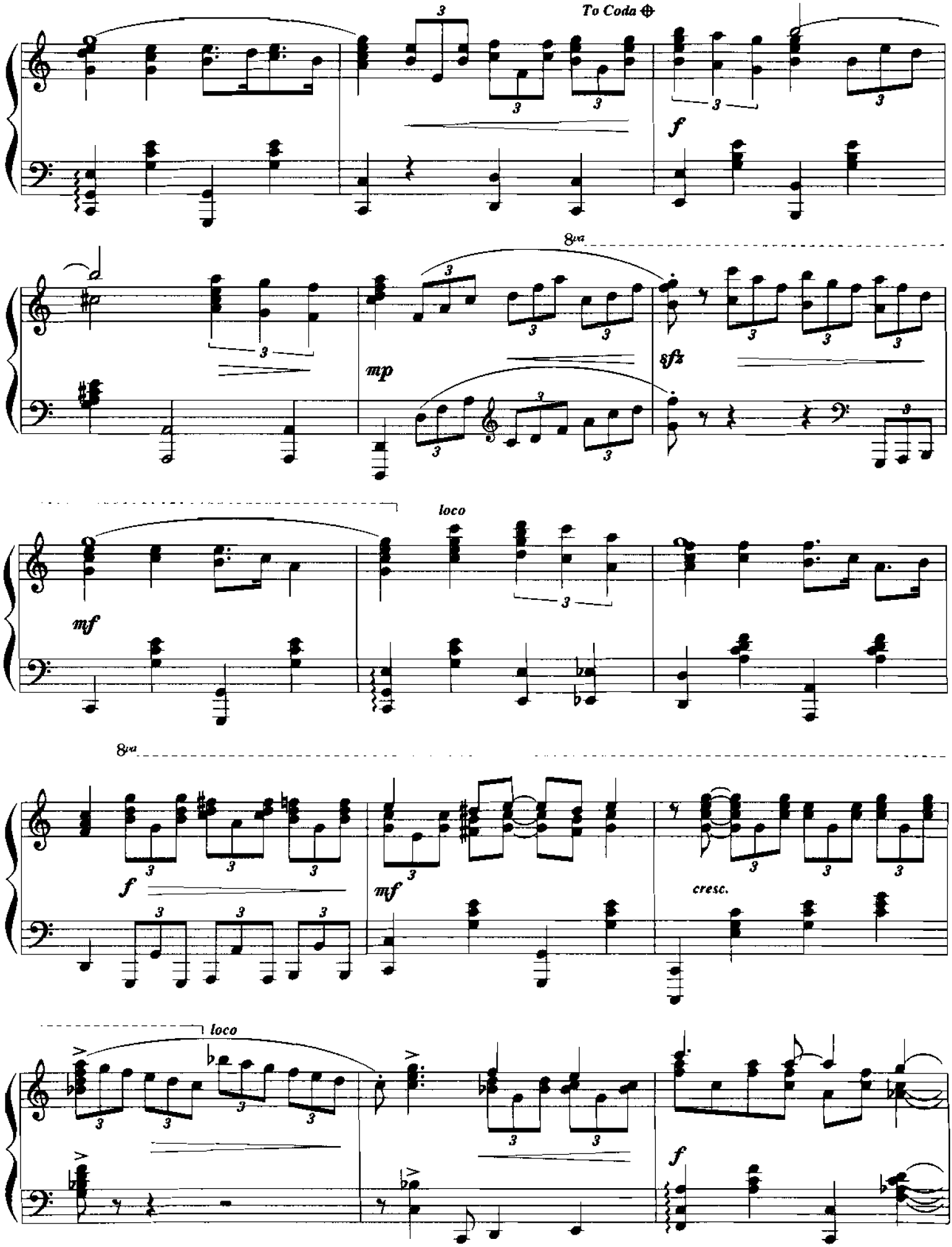
To Coda ⊕
f
8va
mp
sfz
loco
mf
8va
f
mf
cresc.
loco
f

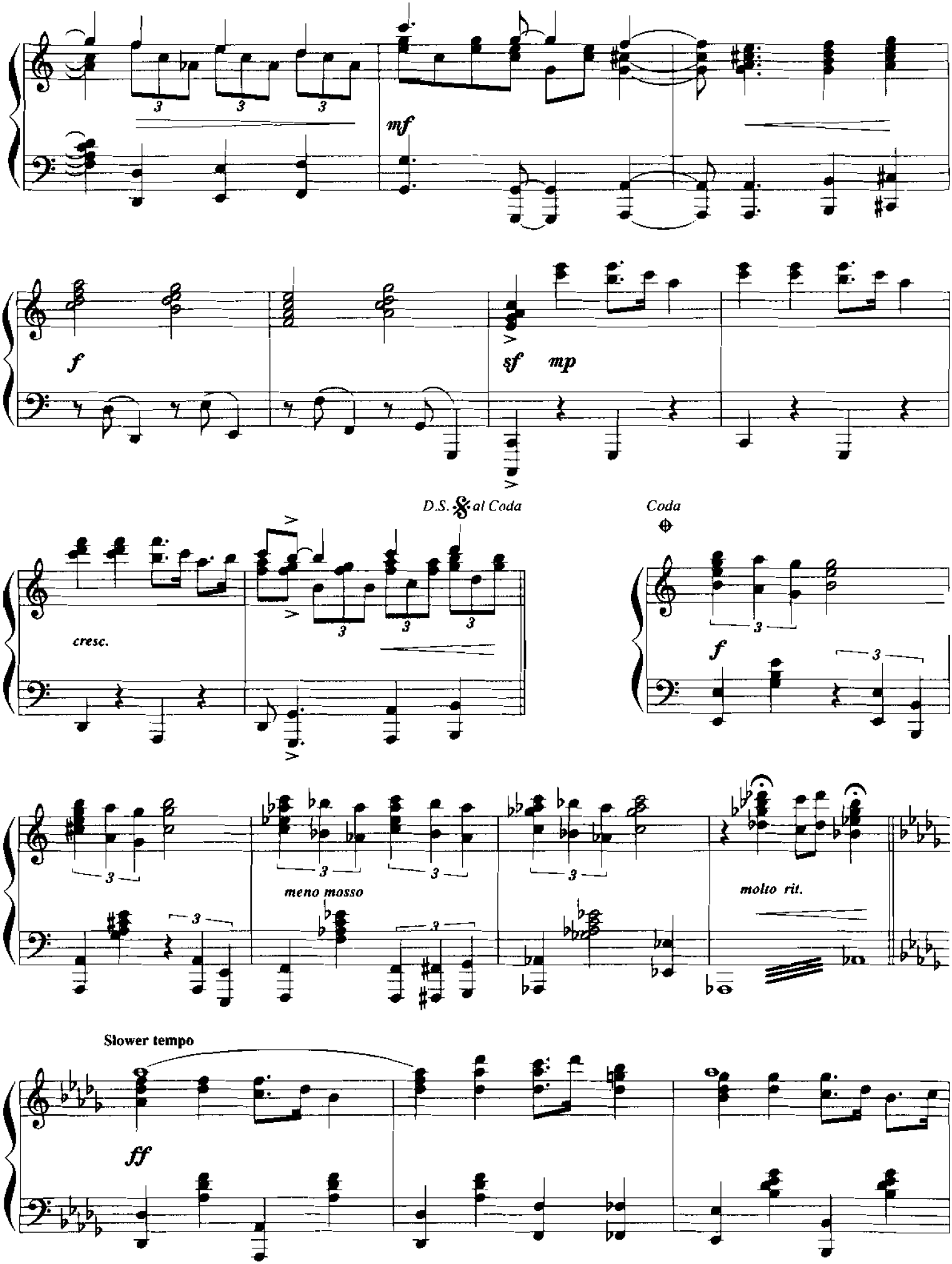
mf
f
sf
mp
D.S. 𝄋 al Coda
Coda
cresc.
f
meno mosso
molto rit.
Slower tempo
ff

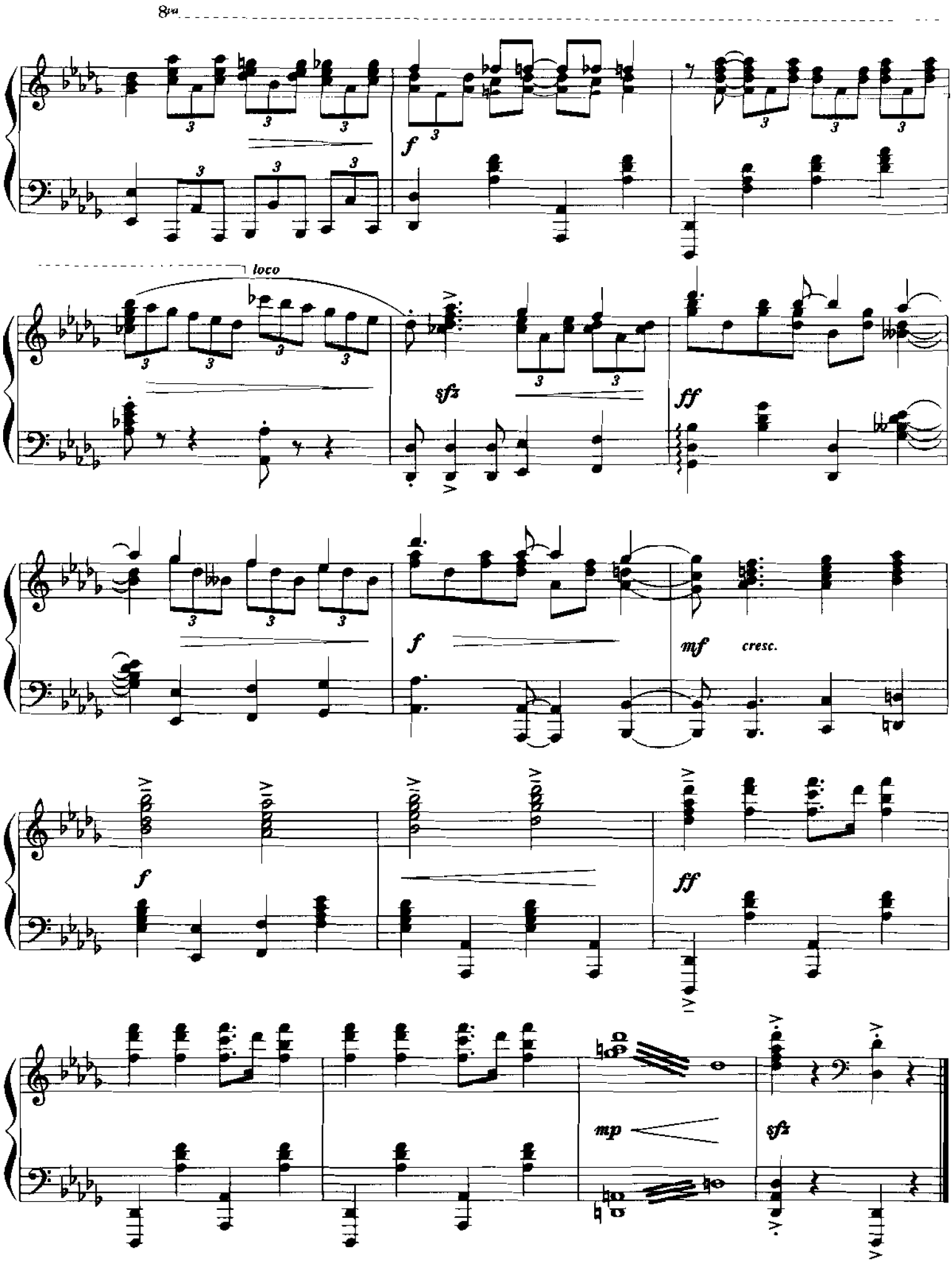
8va
loco
f
sfz
ff
f
mf
cresc.
f
ff
mp
sfz

TIME TO SAY GOODBYE

(Con Te Partiró)

Lyrics by LUCIO QUARANTOTTO
English Lyrics by FRANK PETERSON

Music by
FRANCESCO SARORI

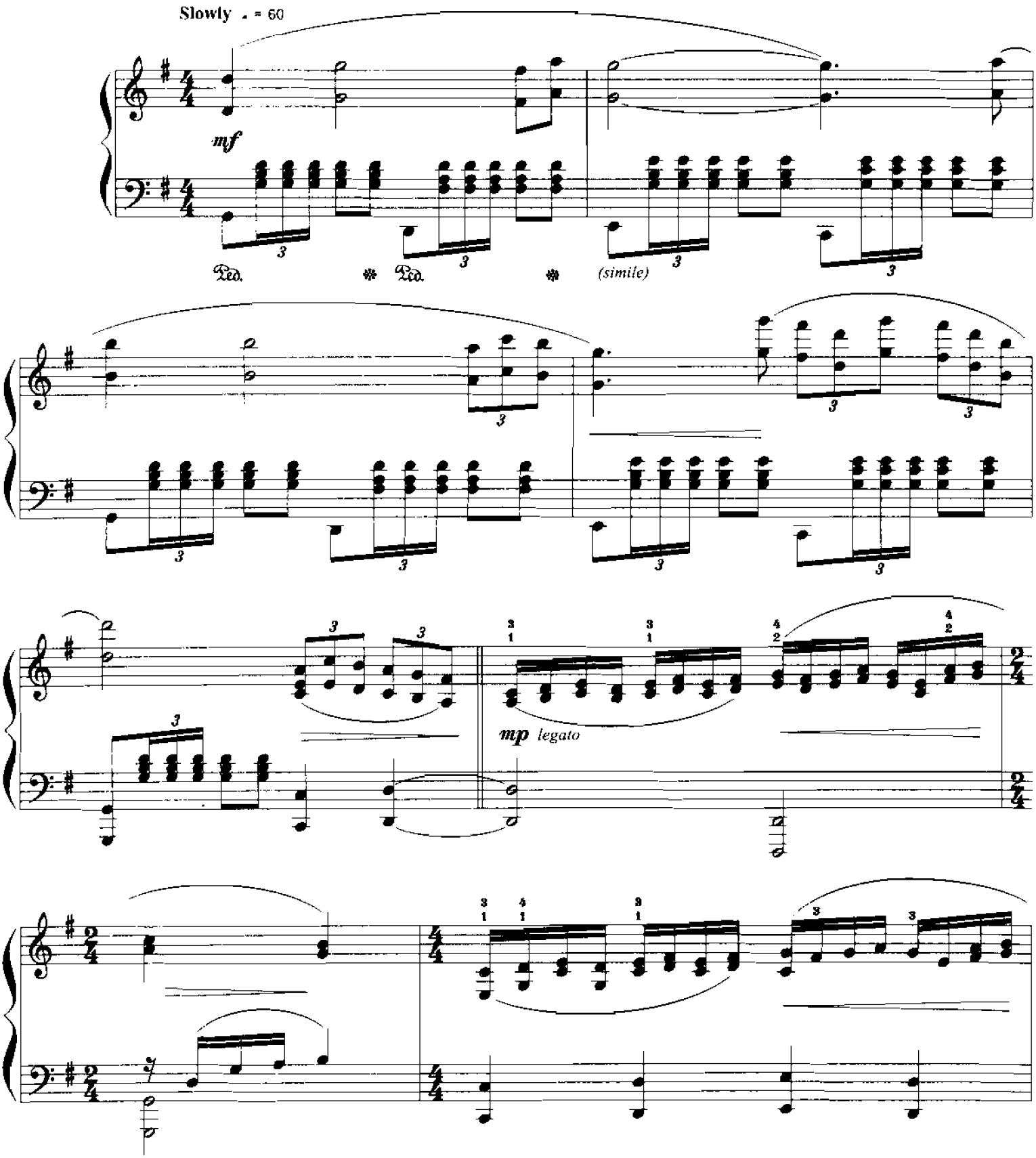

© 1995 Insieme S.r.l. and Double Marpot Edizioni Musicali.
Controlled in the United States by Sugar-Melodi, Inc. and in Canada by Morning Music Ltd.
All Rights Reserved

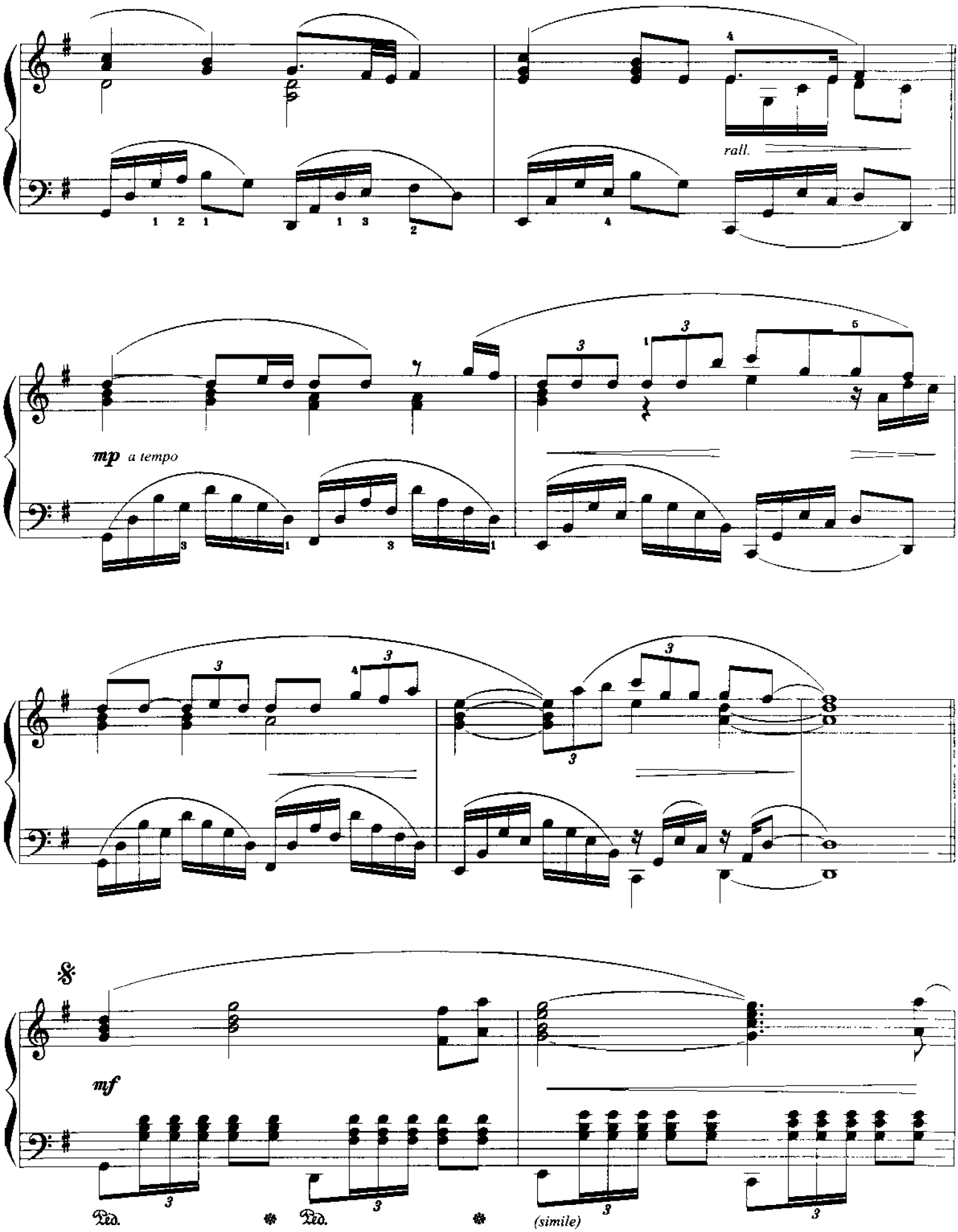
rall.
mp a tempo
mf
Ped.
Ped.
(simile)

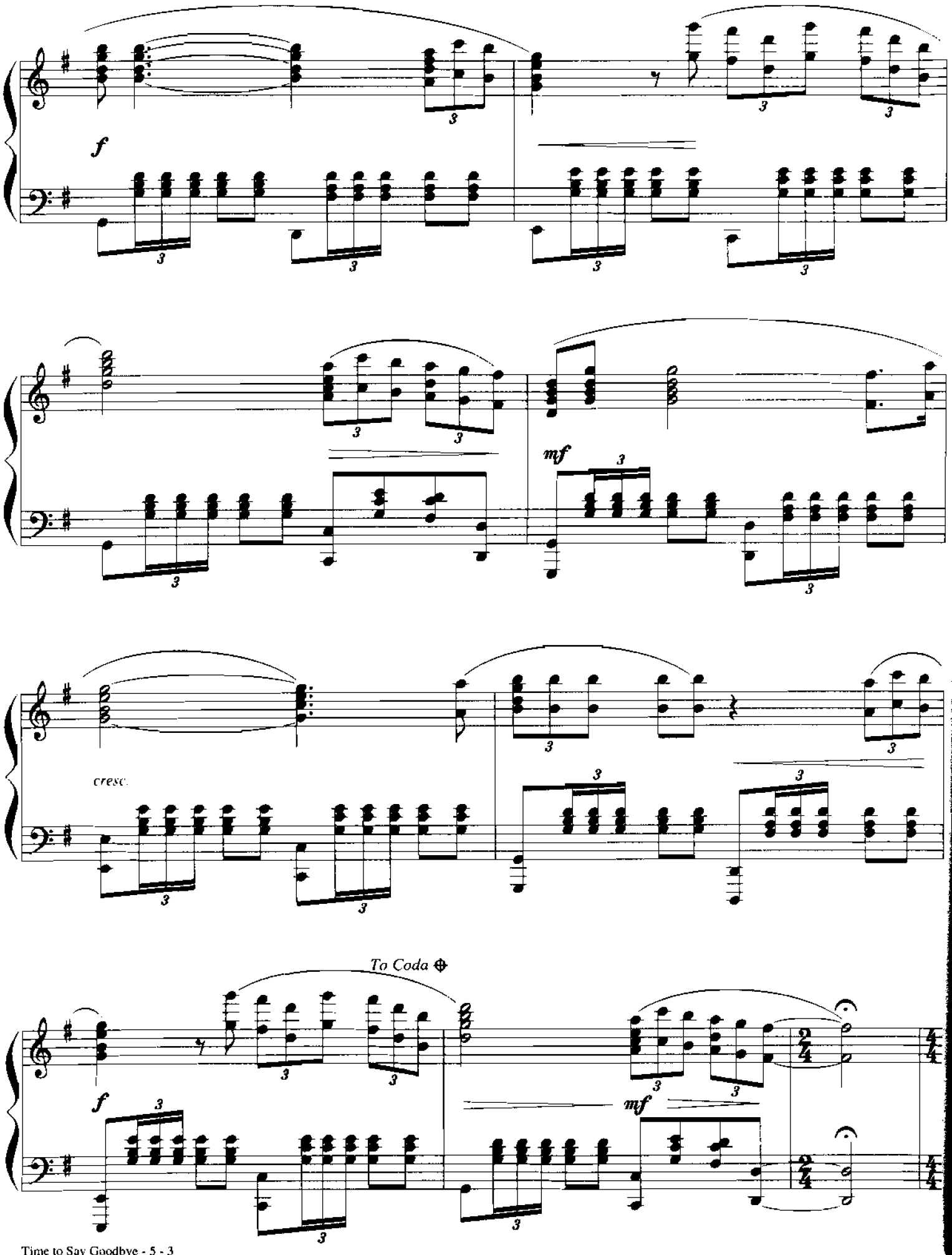
f
mf
cresc.
To Coda
f
mf

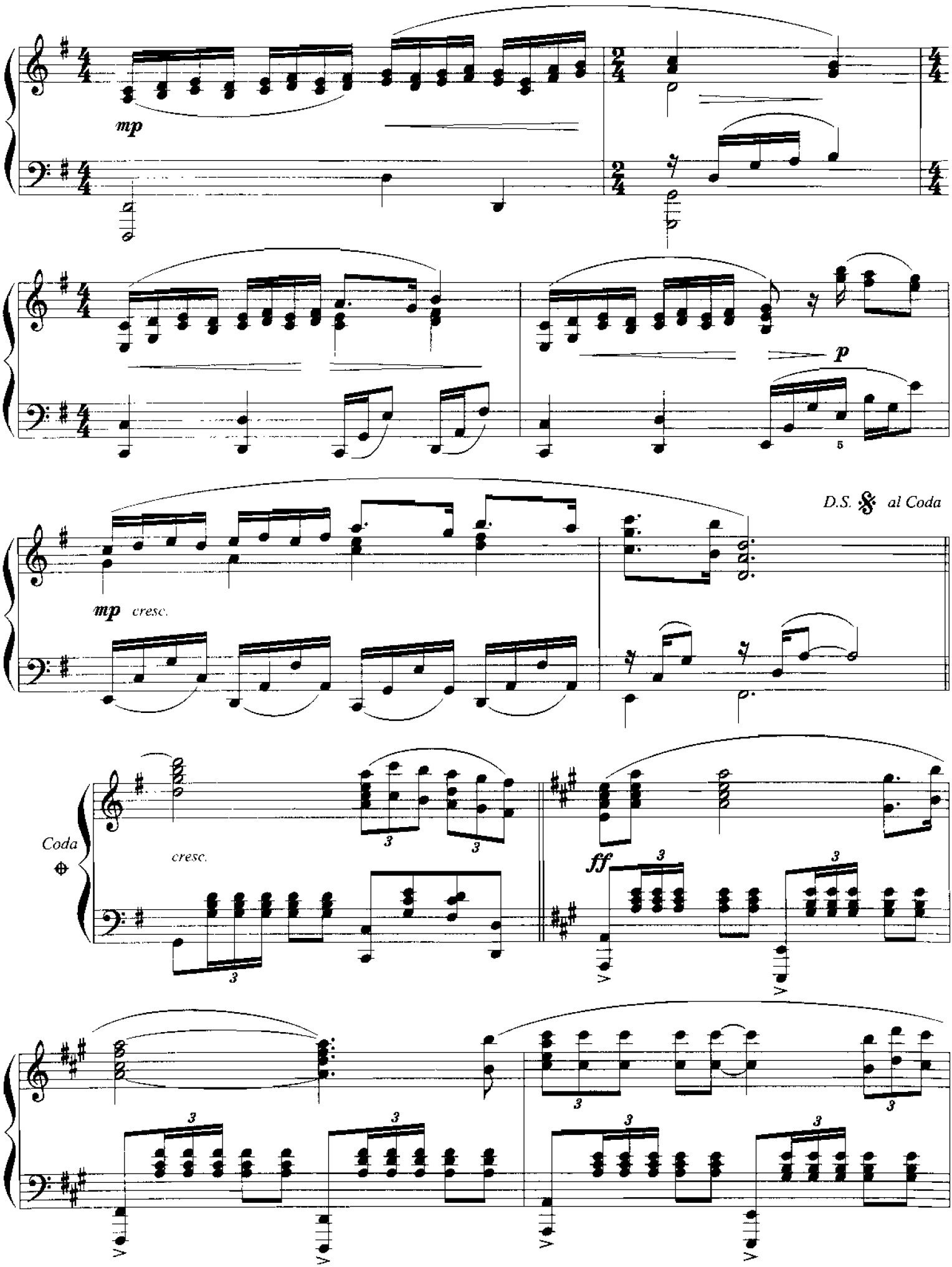
mp
p
D.S. 𝄋 al Coda
mp cresc.
Coda
cresc.
ff

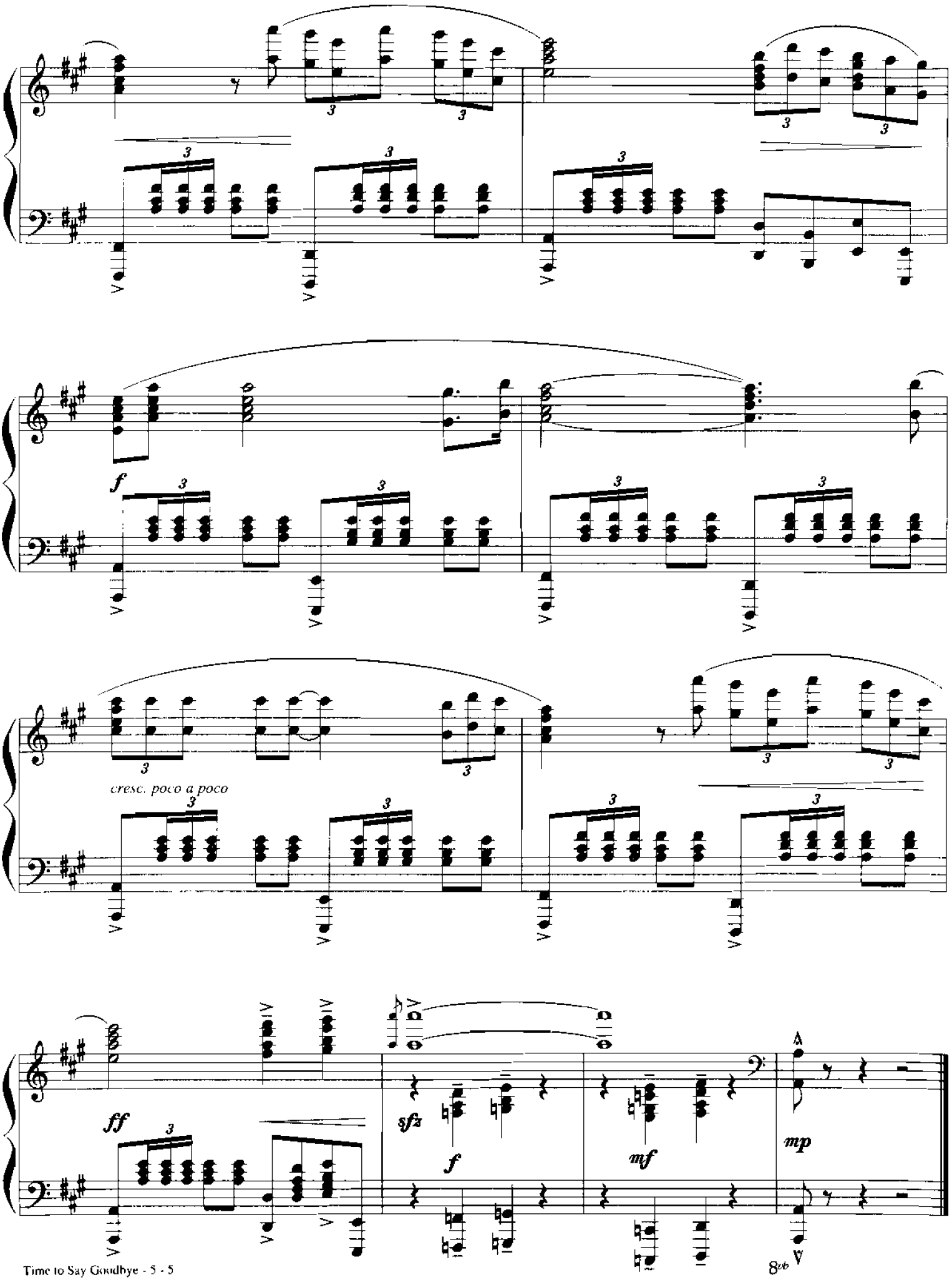
f
cresc. poco a poco
ff
sfz
f
mf
mp
A
8vb

TONIGHT I CELEBRATE MY LOVE

Words and Music by
MICHAEL MASSER and GERRY GOFFIN

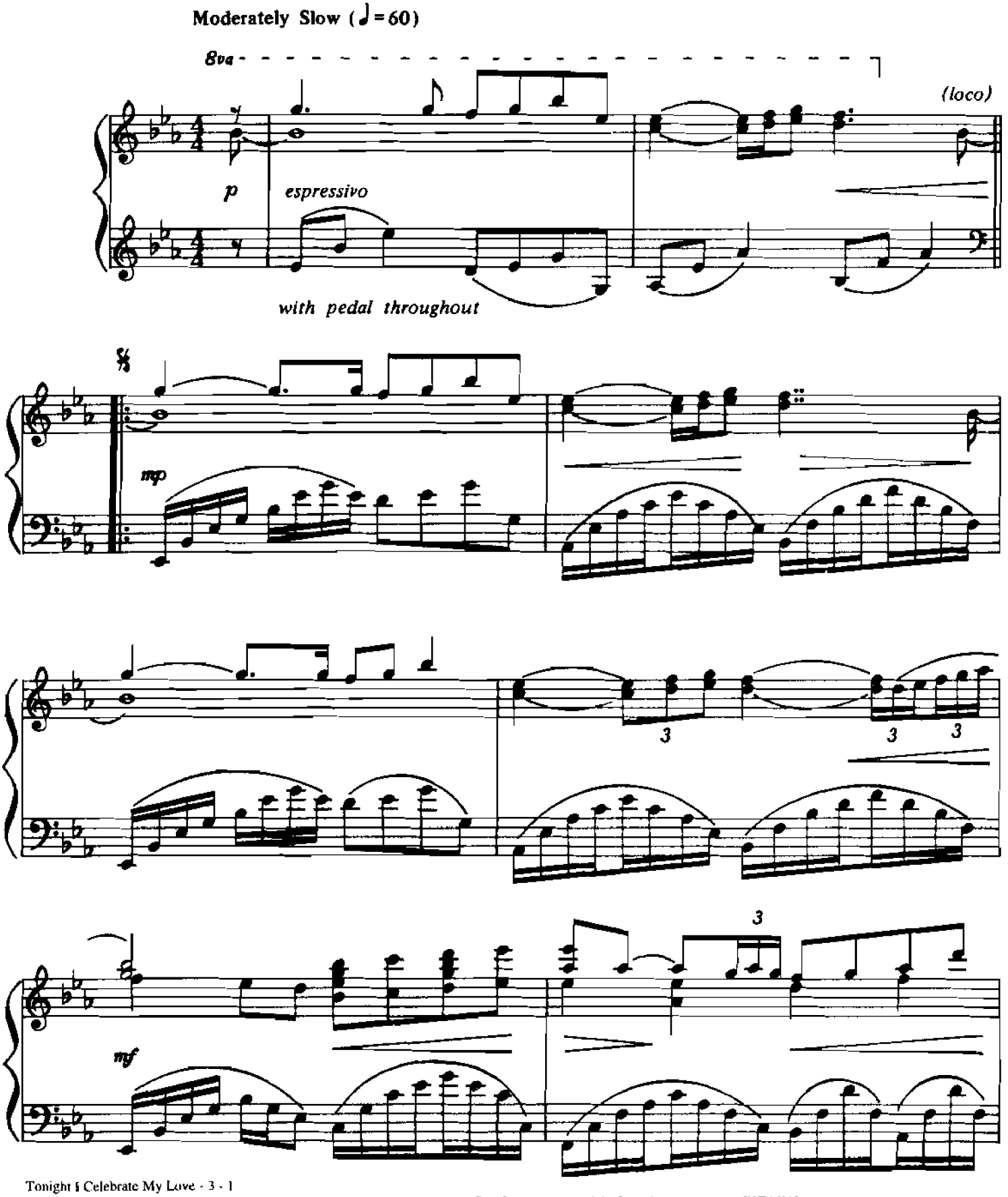

© 1983 SCREEN GEMS-EMI MUSIC INC., ALMO MUSIC CORP. and PRINCE STREET MUSIC
This Arrangement © 1986 SCREEN GEMS-EMI MUSIC INC., ALMO MUSIC CORP. and PRINCE STREET MUSIC
All Rights Controlled by SCREEN GEMS-EMI MUSIC INC. and ALMO MUSIC CORP.
All Rights Reserved

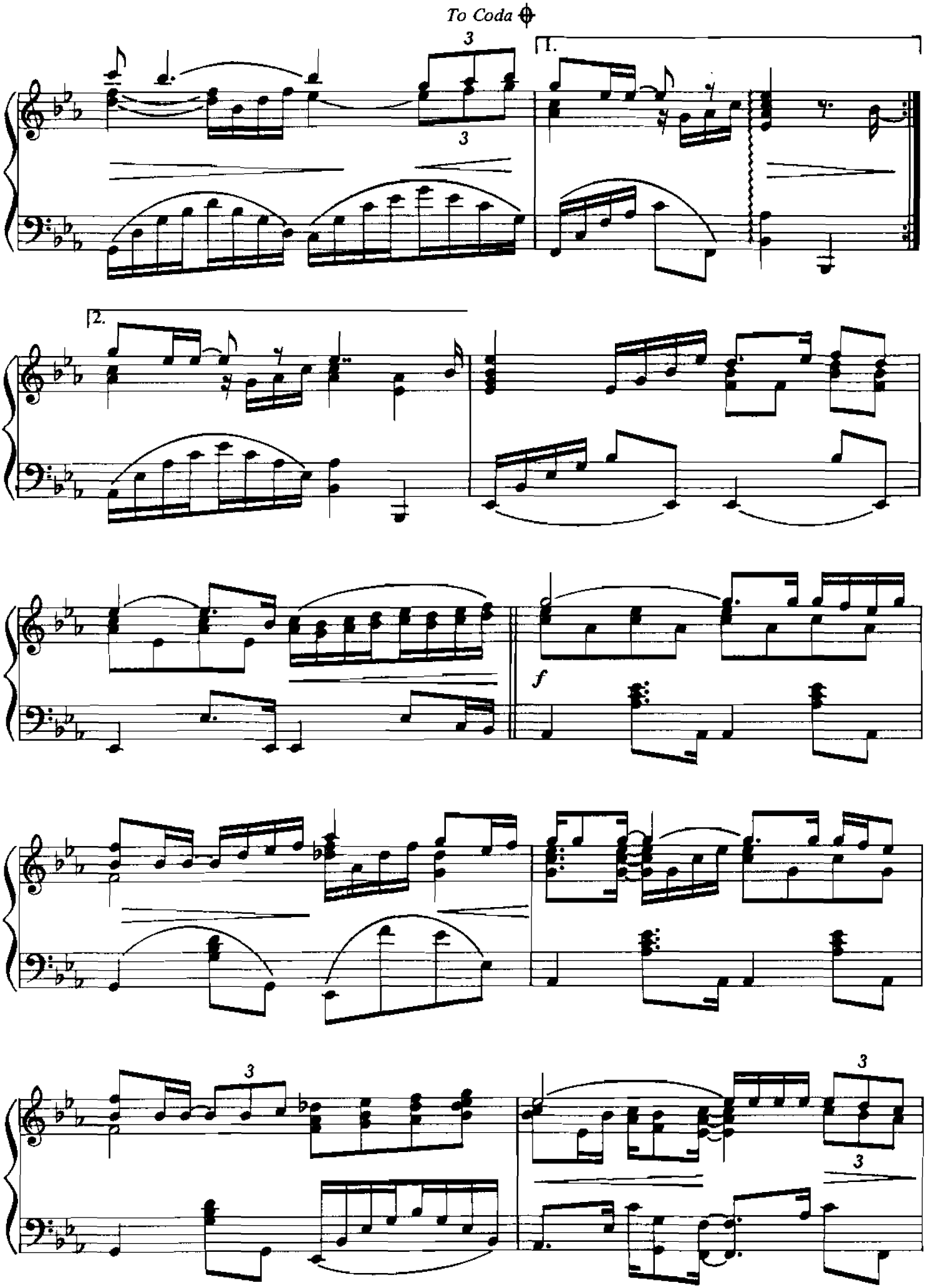
To Coda
1.
2.
f

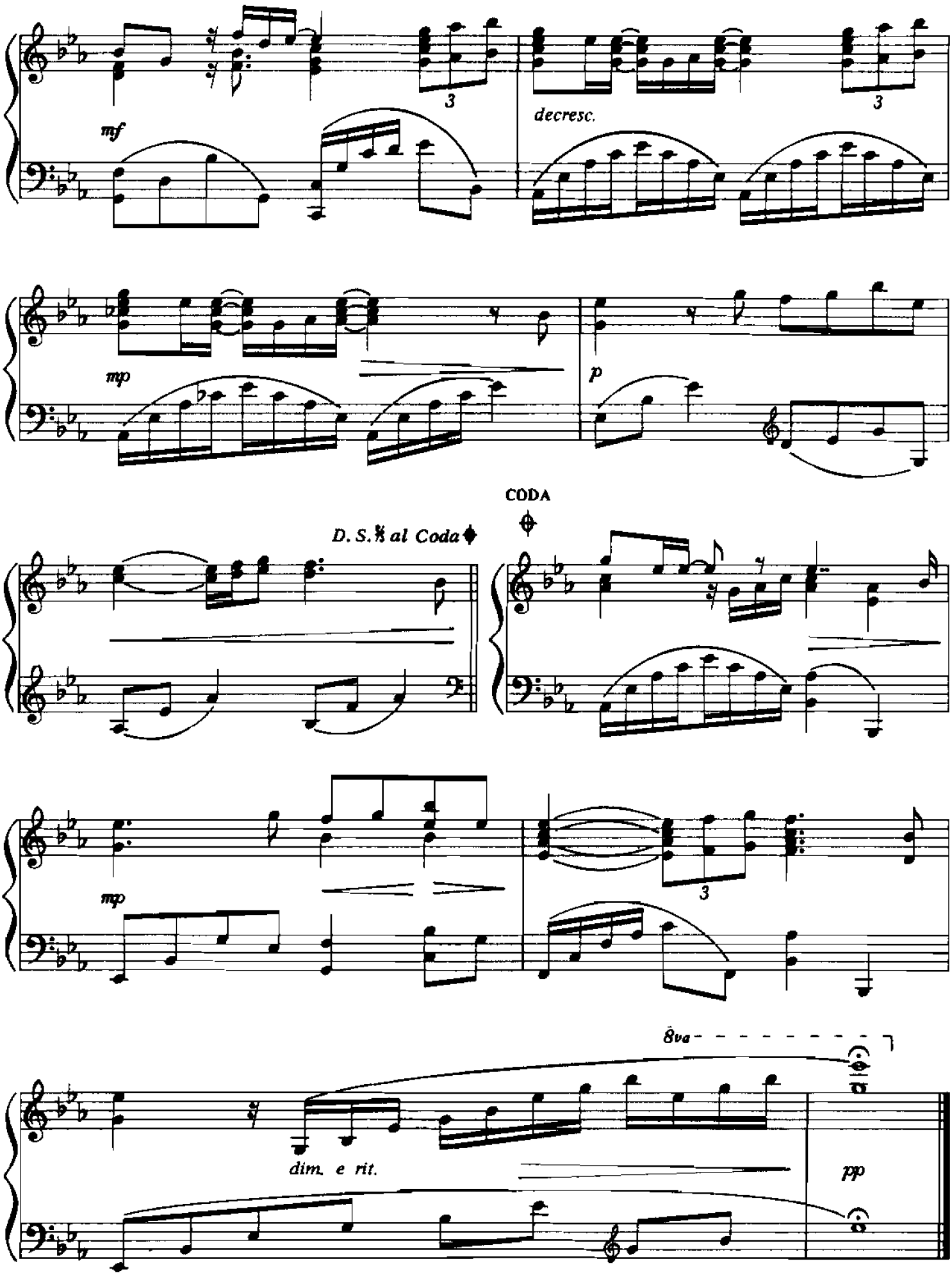
mf
3
decresc.
3
mp
p
CODA
D. S. 𝄋 al Coda
mp
3
8va
dim. e rit.
pp

UN-BREAK MY HEART

Words and Music by
DIANE WARREN

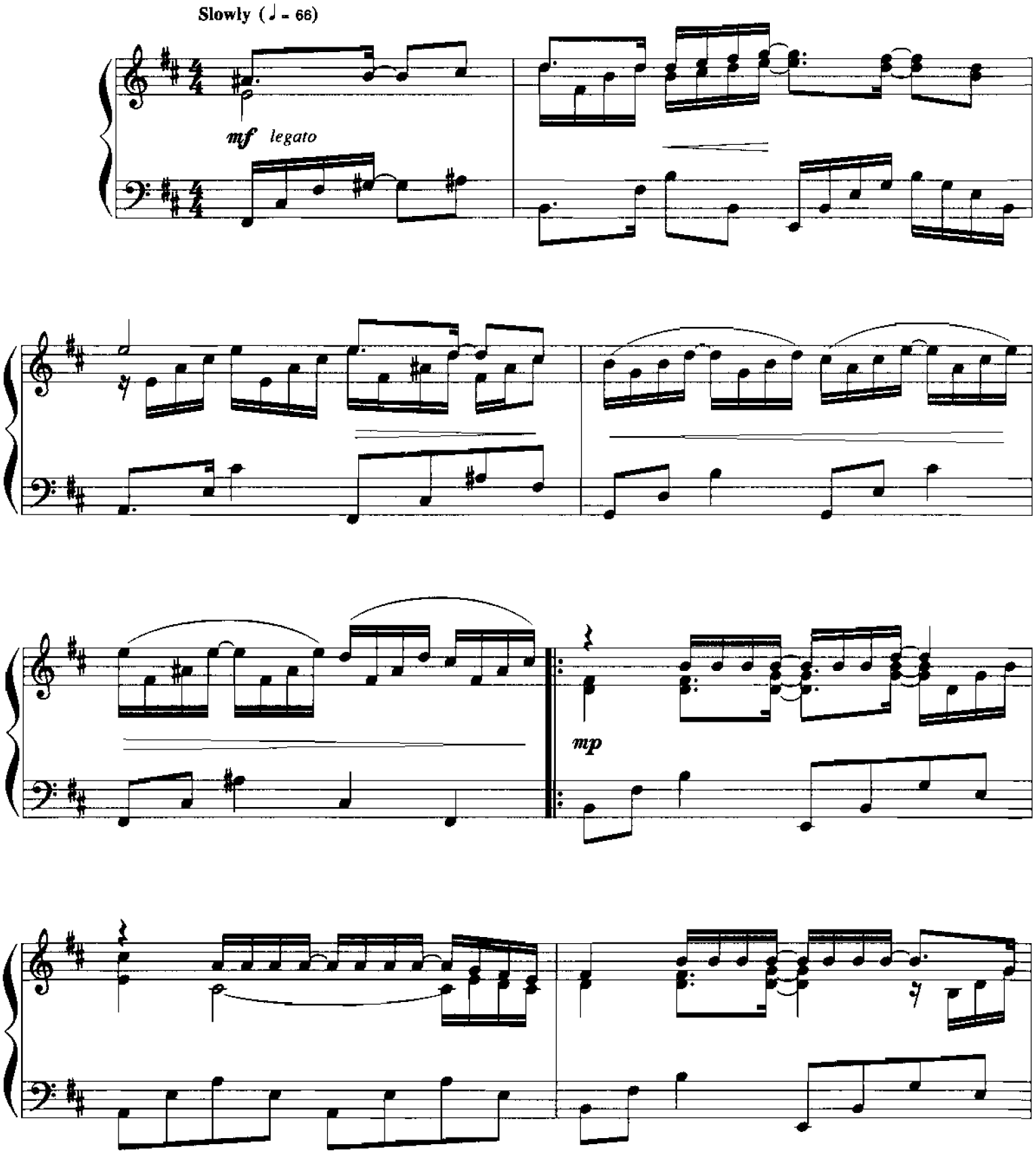

© 1996, 1997 REALSONGS (ASCAP)
All Rights Reserved

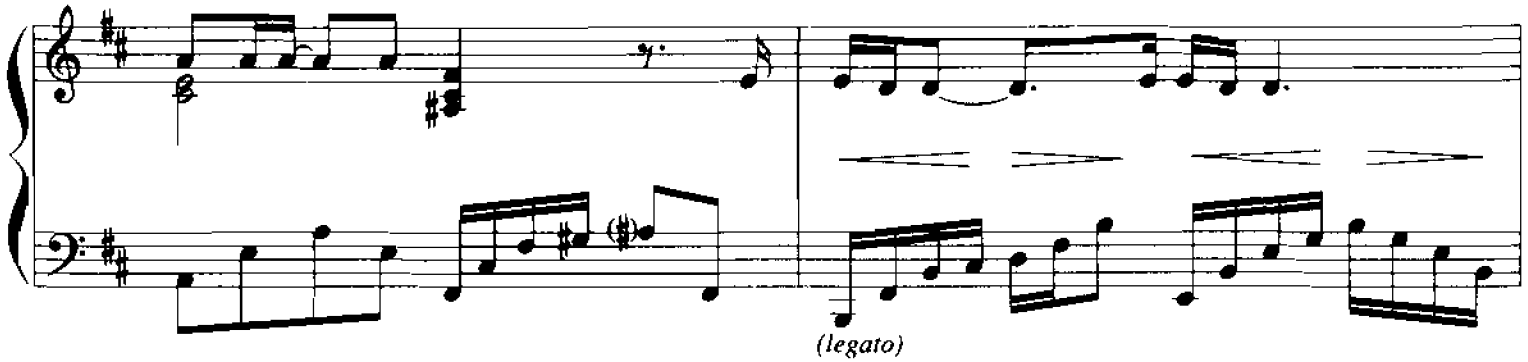
(legato)

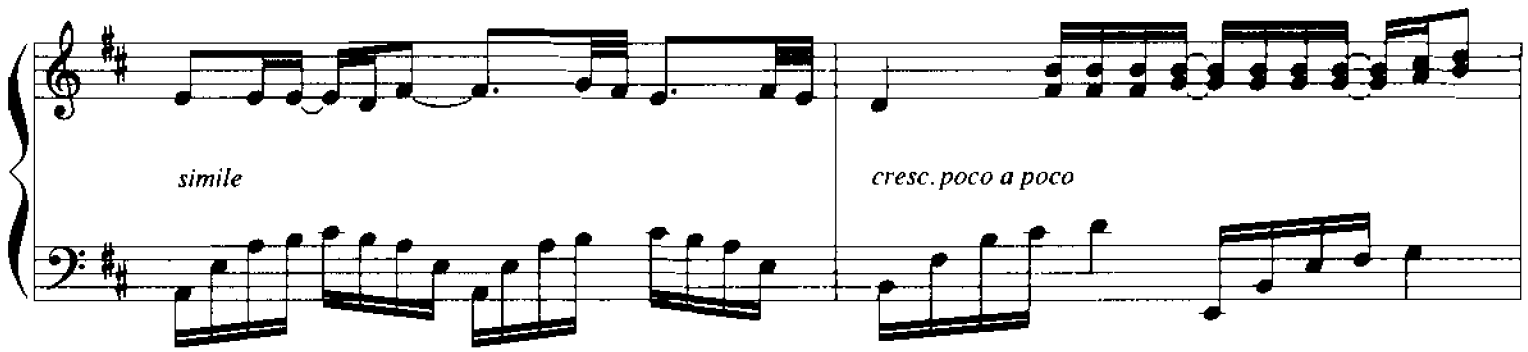
simile
cresc. poco a poco

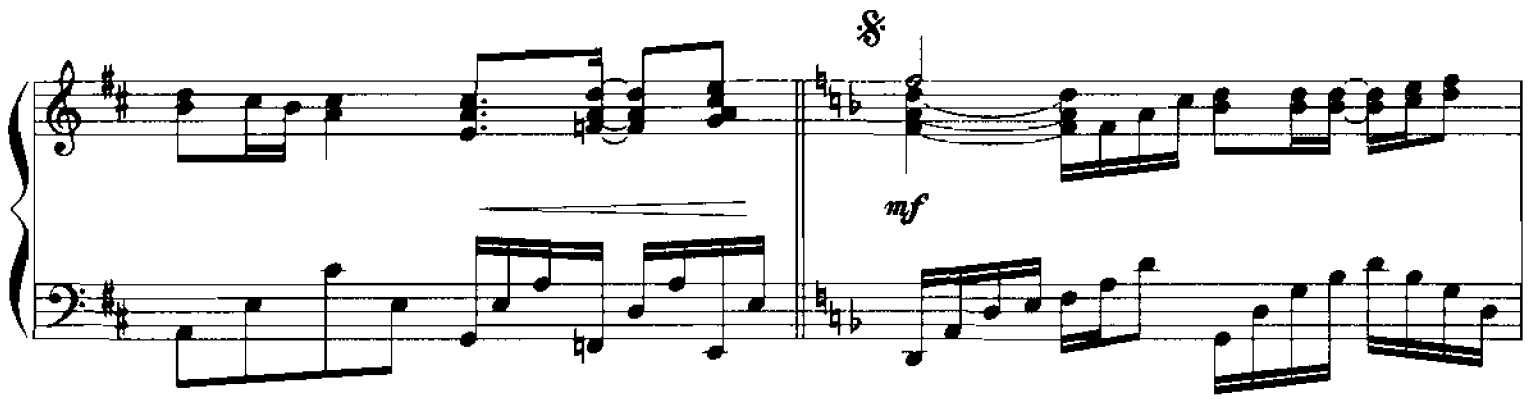
mf

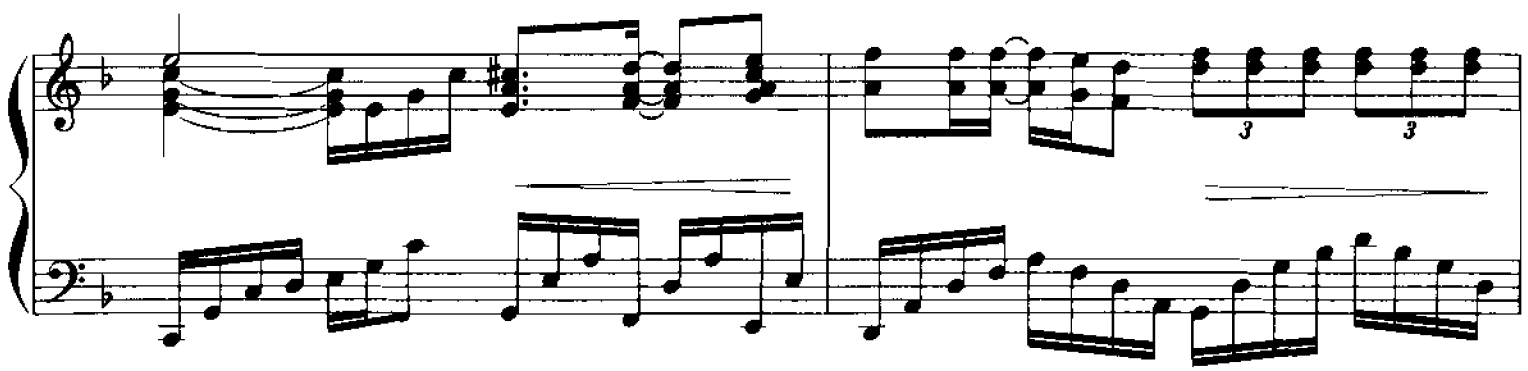
3
3

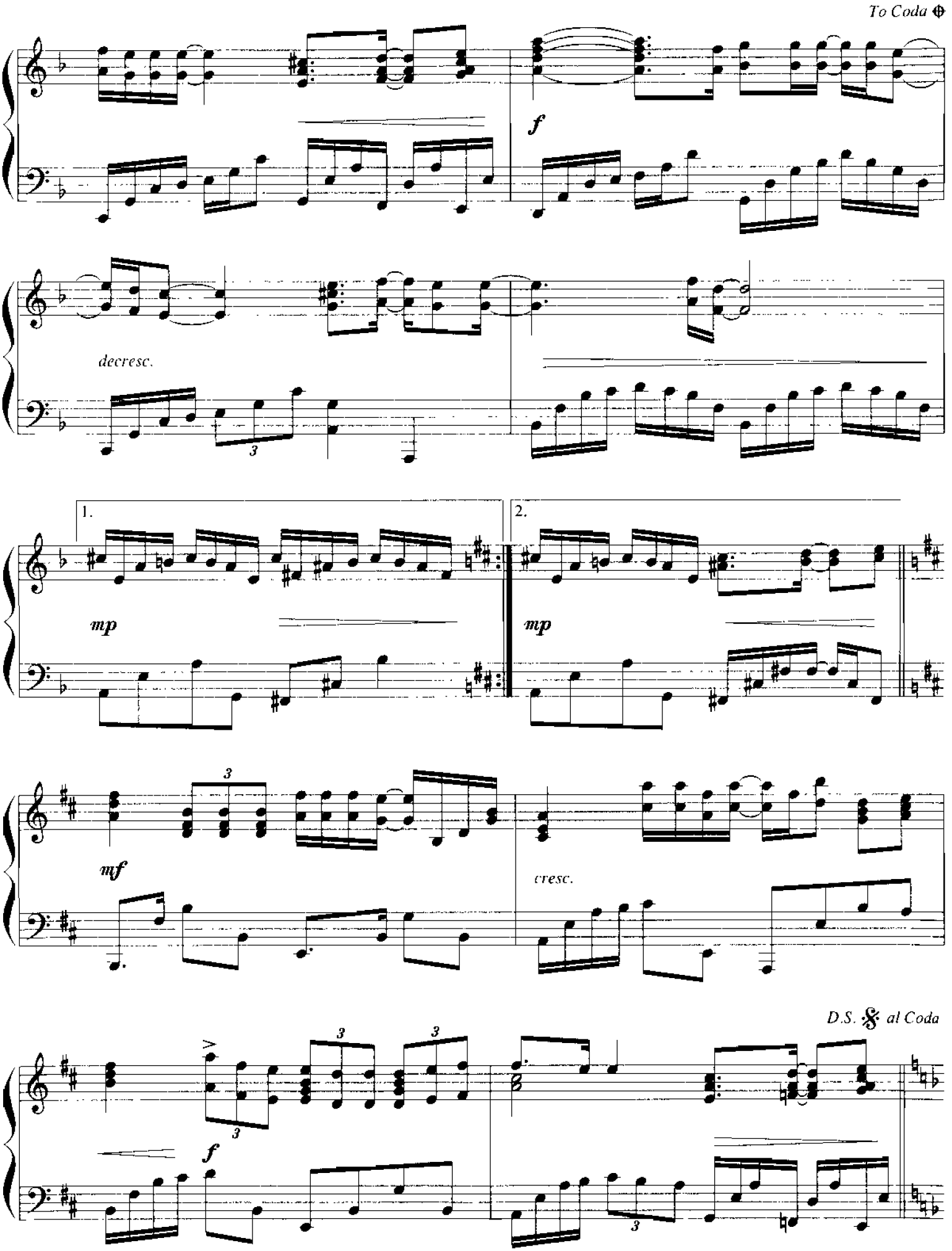
To Coda
f
decresc.
1.
2.
mp
mp
mf
cresc.
D.S. 𝄋 al Coda
f

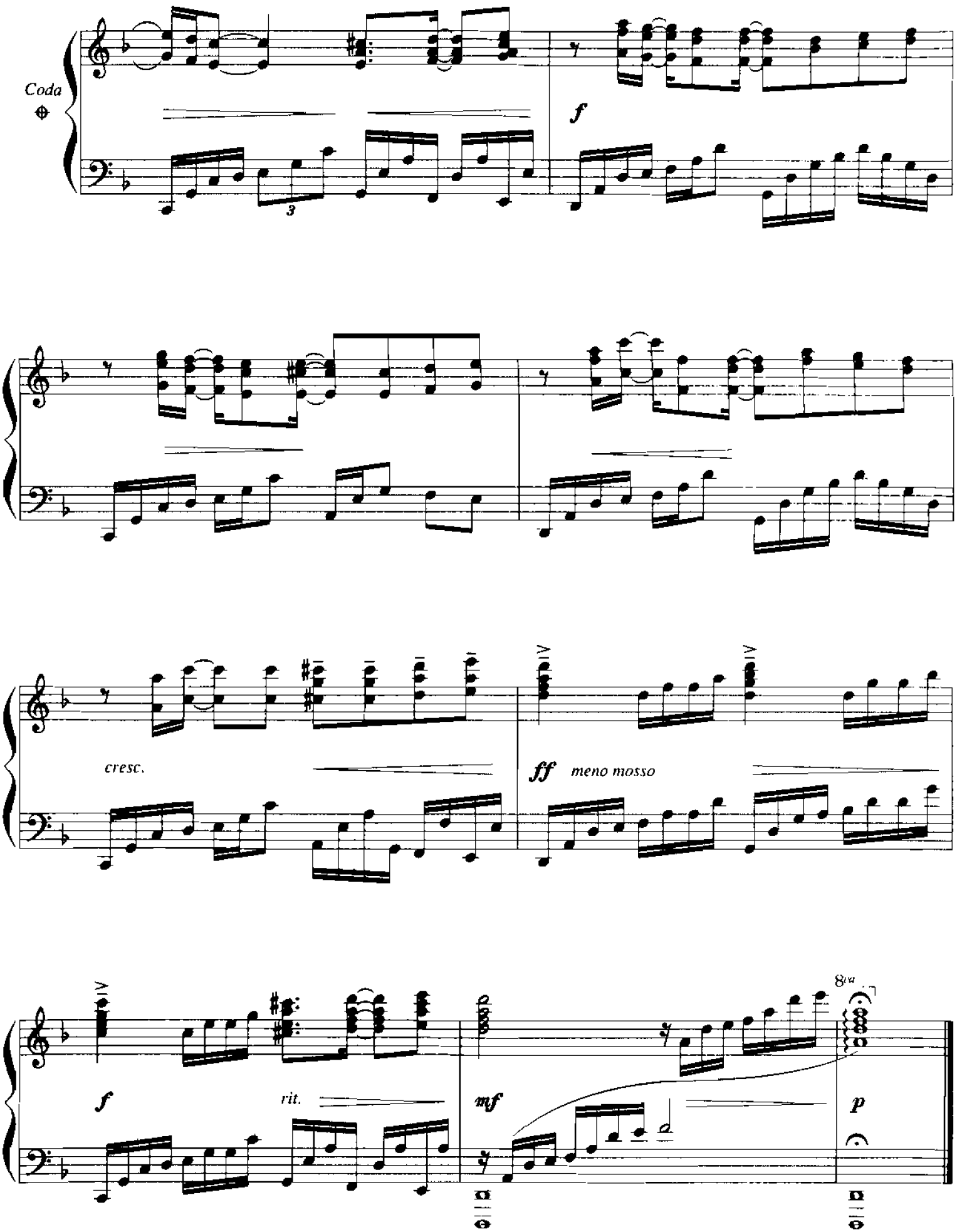
Coda
f
cresc.
ff meno mosso
8va
f
rit.
mf
p

VALENTINE

Composed by
JIM BRICKMAN and JACK KUGELL

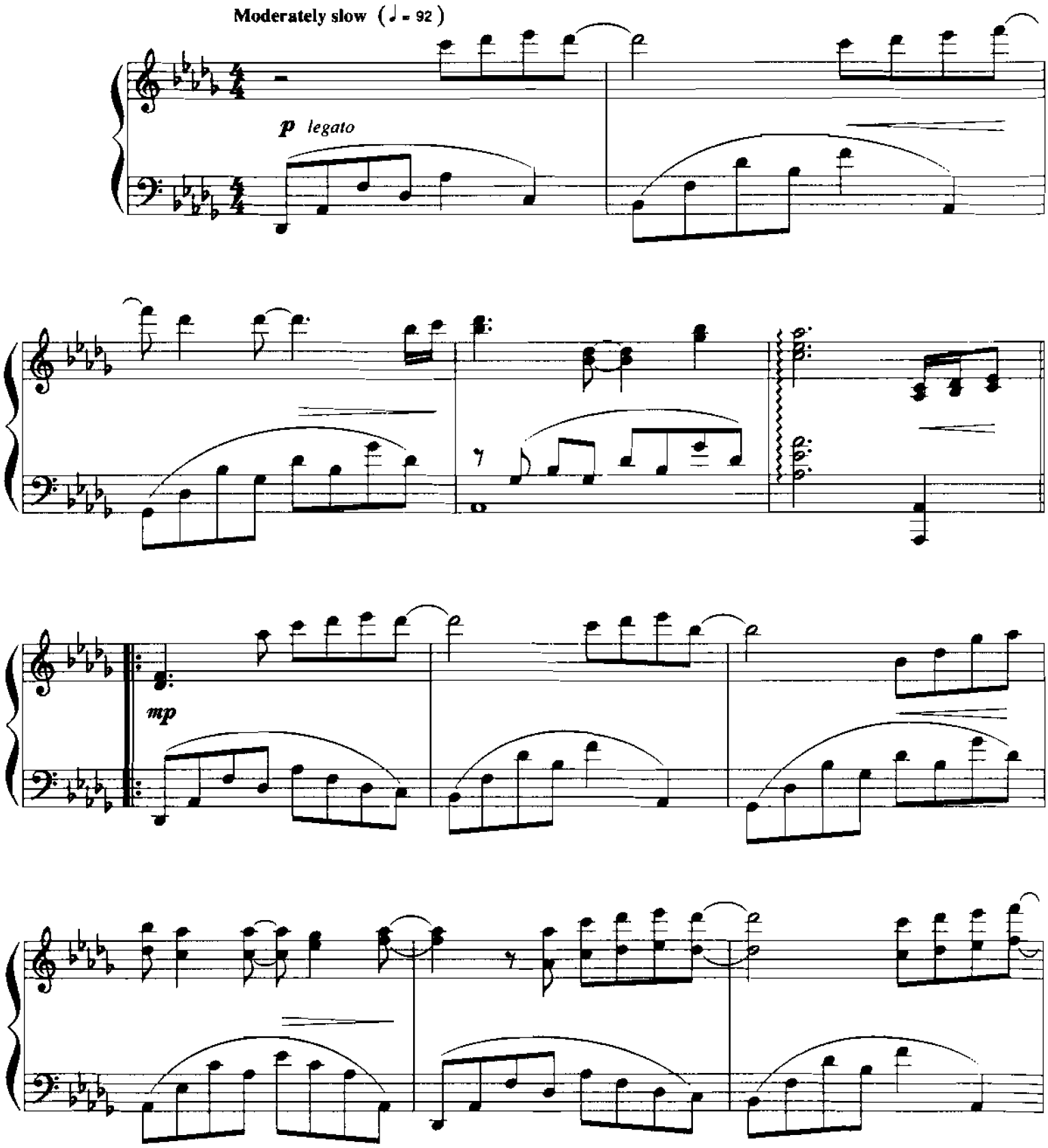

© 1996 BRICKMAN ARRANGEMENT (SESAC)/EMI APRIL MUSIC INC./DOXIE MUSIC (ASCAP)
All Rights Reserved

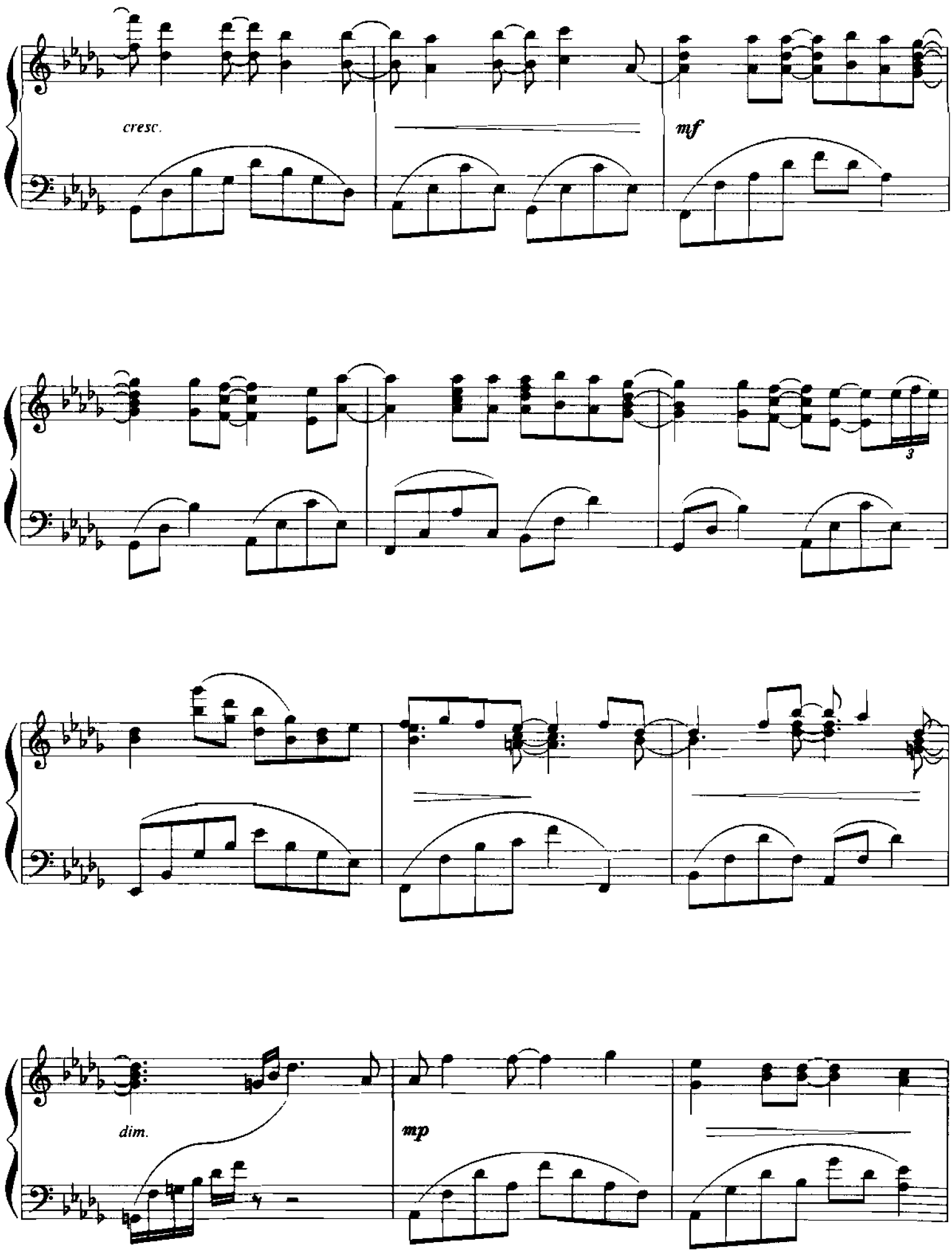
cresc.
mf
3
dim.
mp

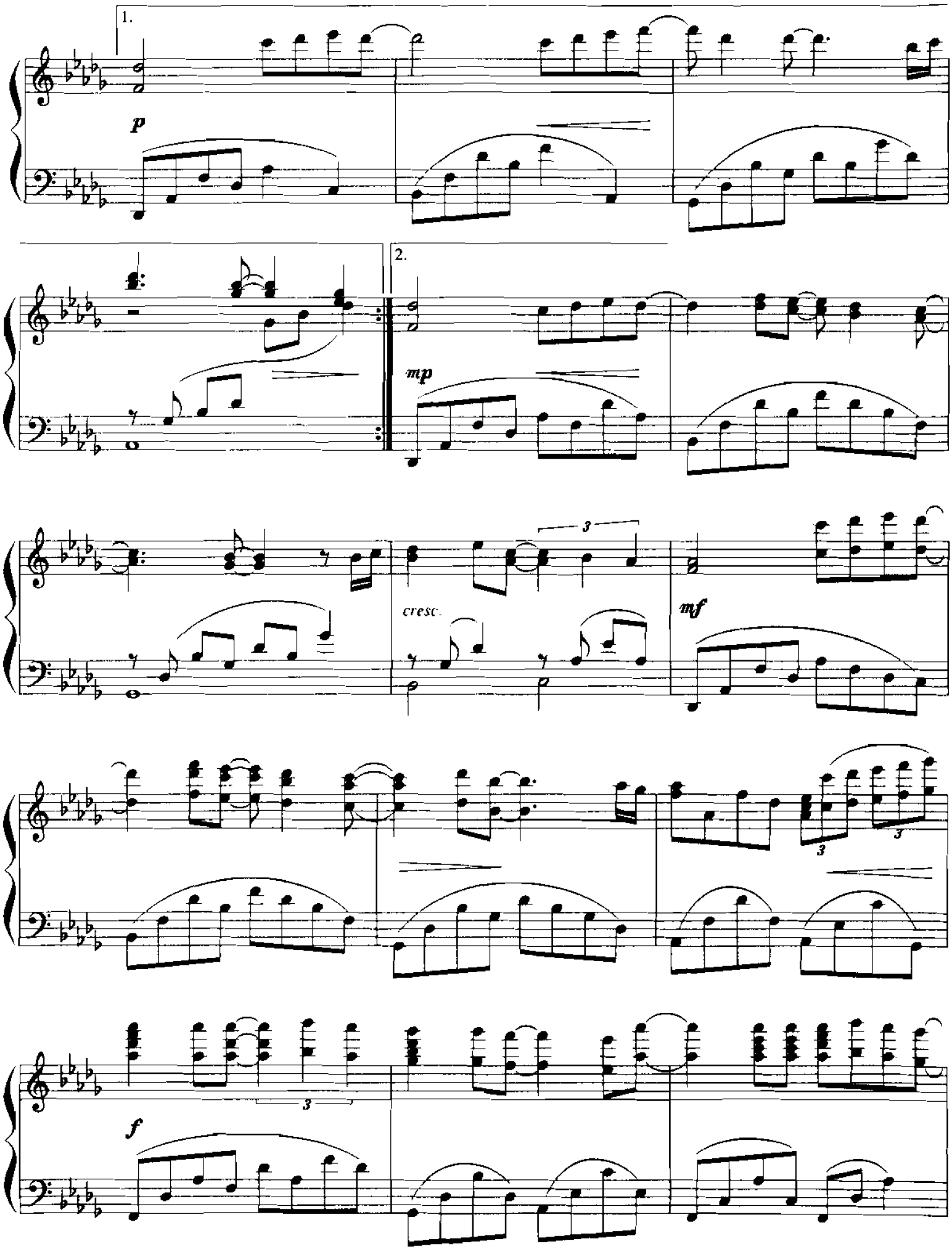
1.
p
2.
mp
3
cresc.
mf
3
3
3
f

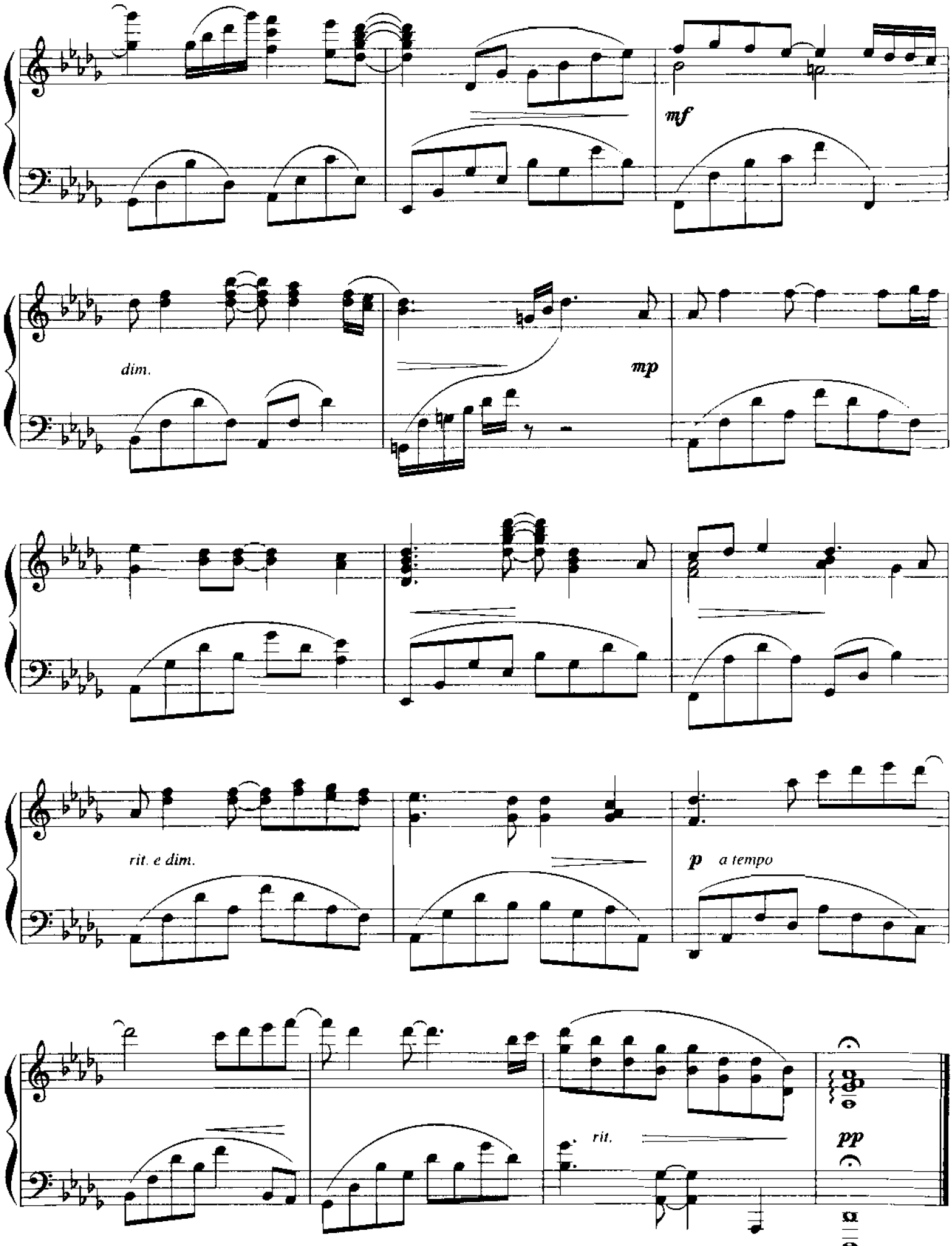
mf
dim.
mp
rit. e dim.
p a tempo
rit.
pp

From the Motion Picture "AN OFFICER AND A GENTLEMAN"

UP WHERE WE BELONG

Words by
WILL JENNINGS

Music by
JACK NITZSCHE and BUFFY SAINTE-MARIE

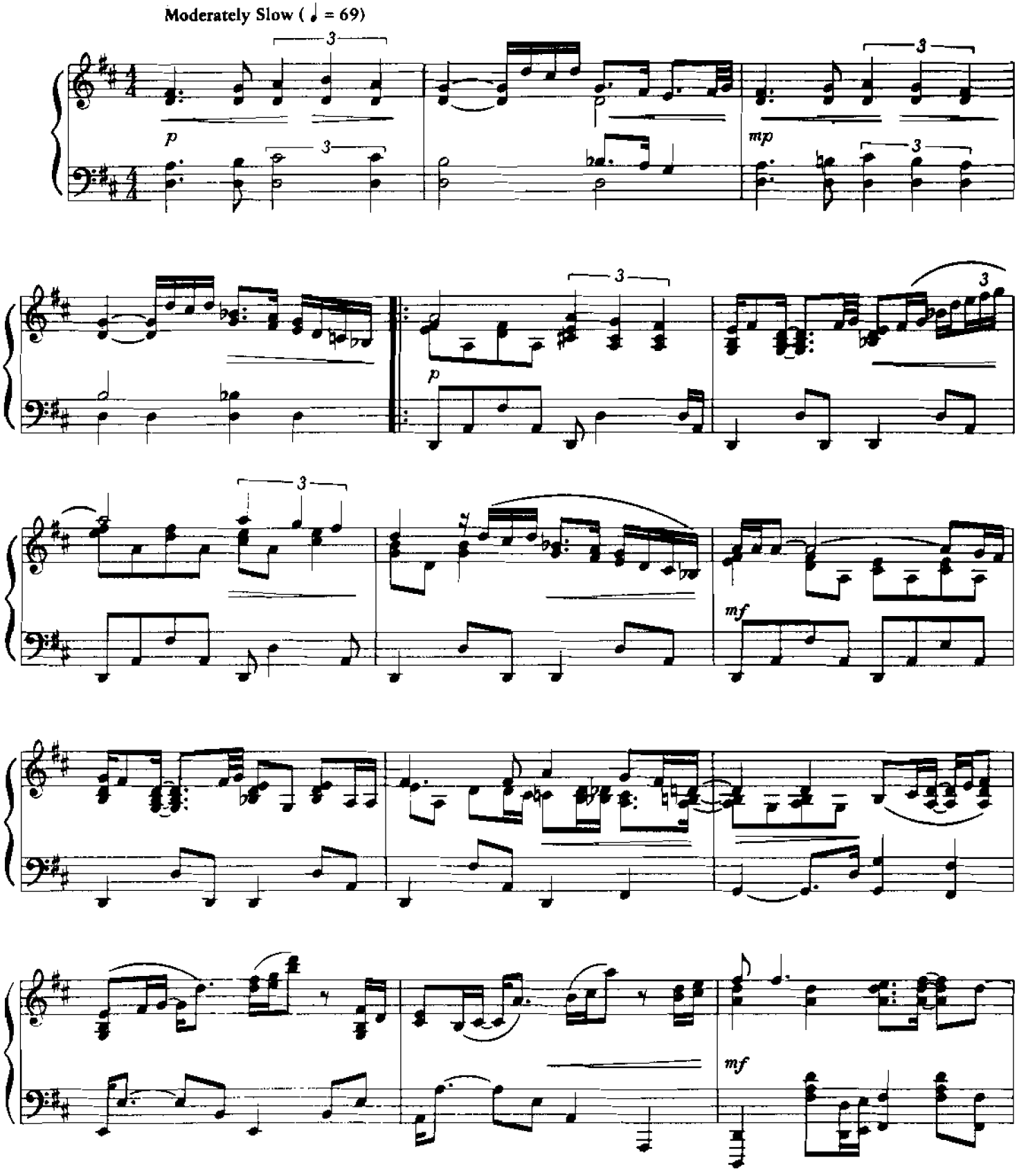

© 1982 FAMOUS MUSIC CORP. and ENSIGN MUSIC CORP.
All Rights Reserved

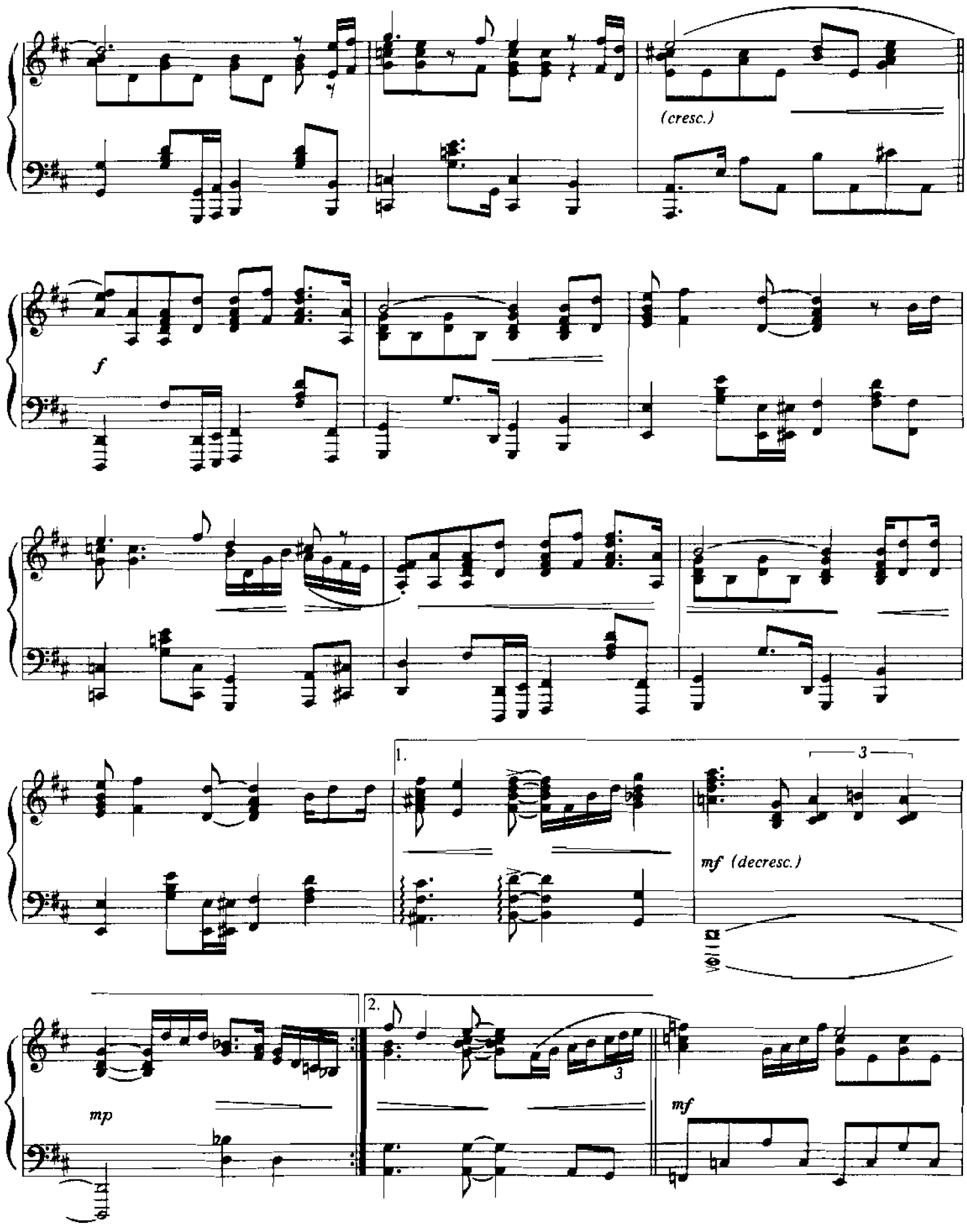
(cresc.)
f
1.
3
mf (decresc.)
2.
3
mp
mf

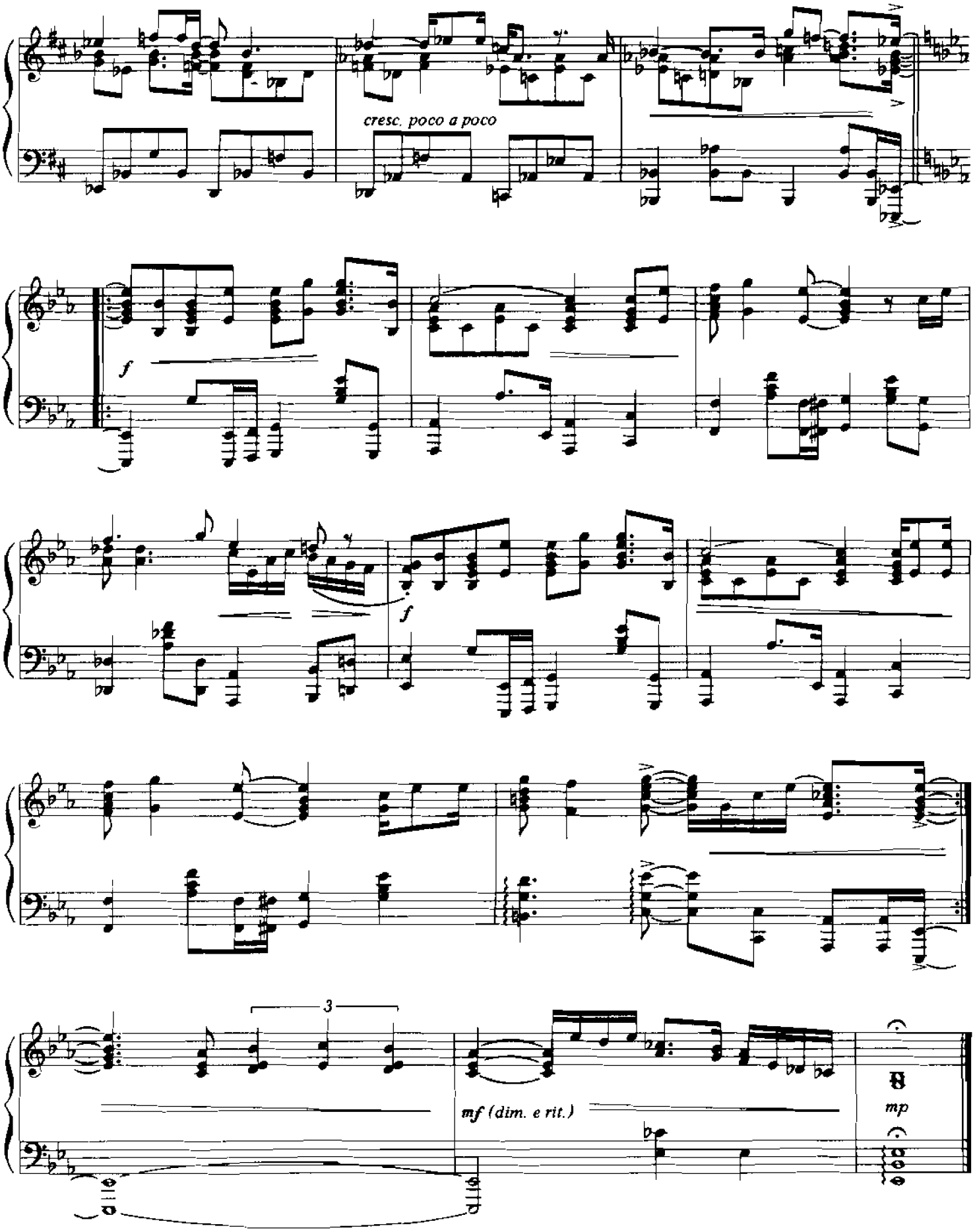
cresc. poco a poco
f
f
3
mf (dim. e rit.)
mp

WE'VE GOT TONIGHT

Words and Music by
BOB SEGER

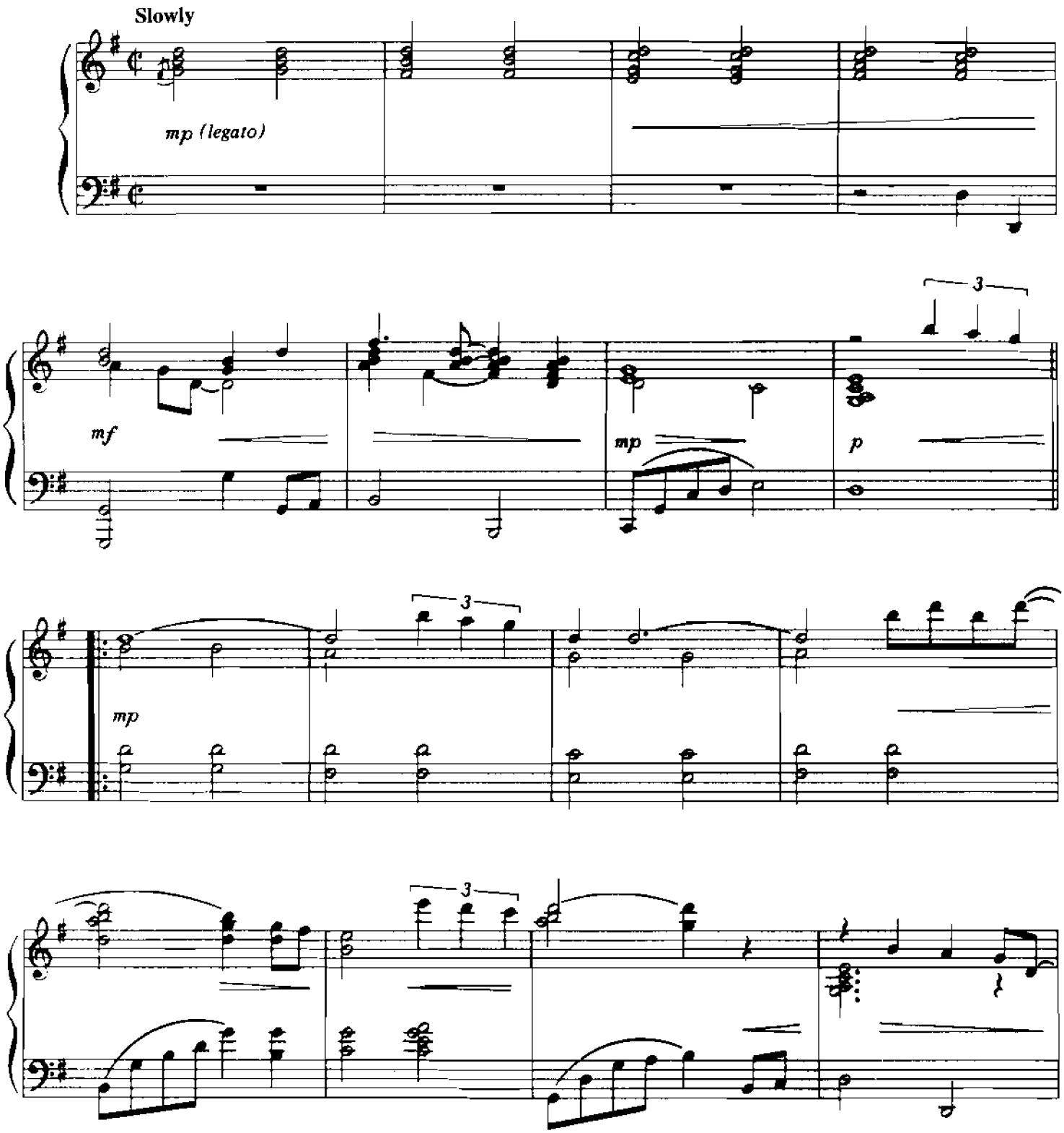

© 1976, 1978 GEAR PUBLISHING CO.
All Rights Reserved

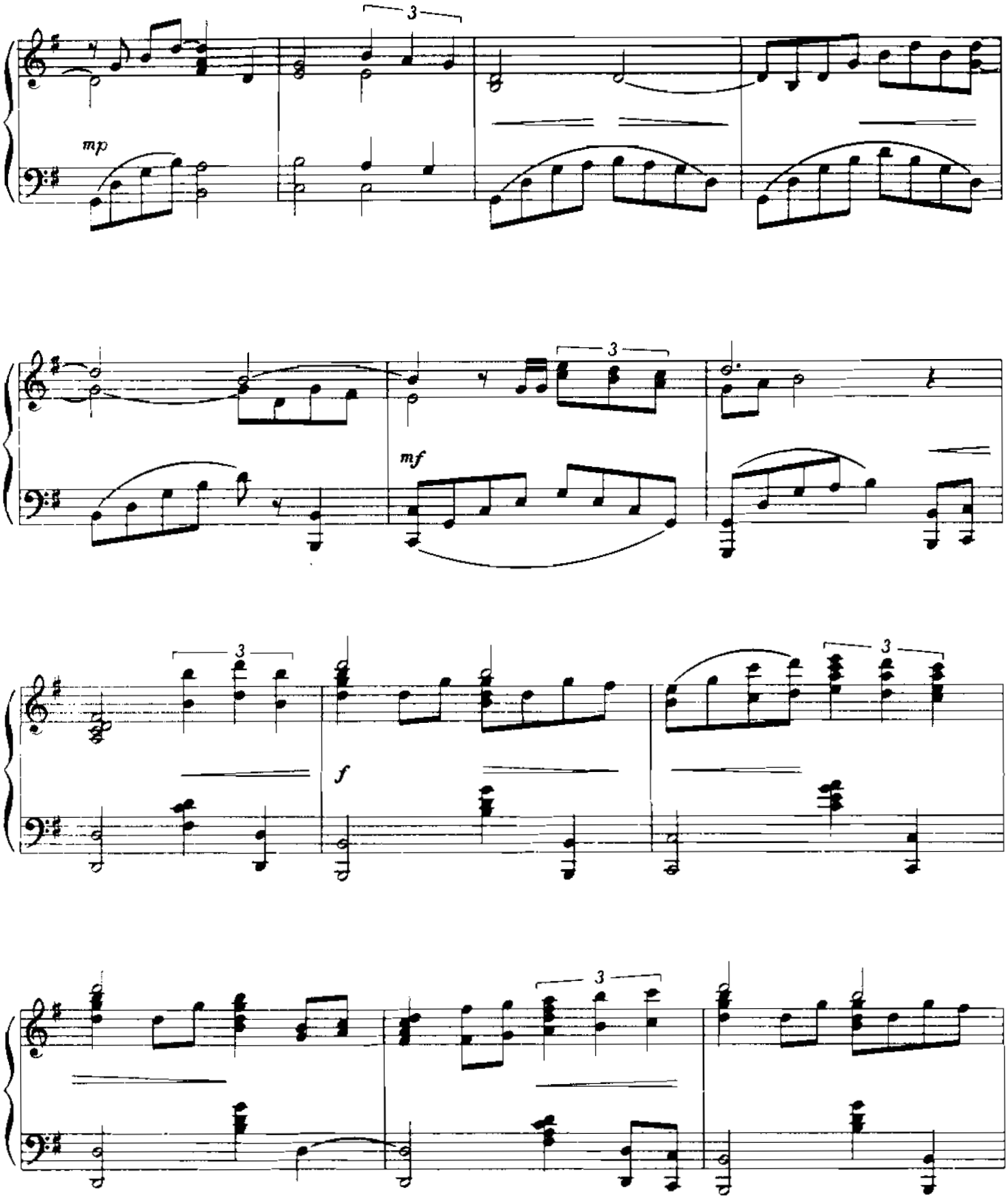
3
mp
3
mf
3
3
f
3

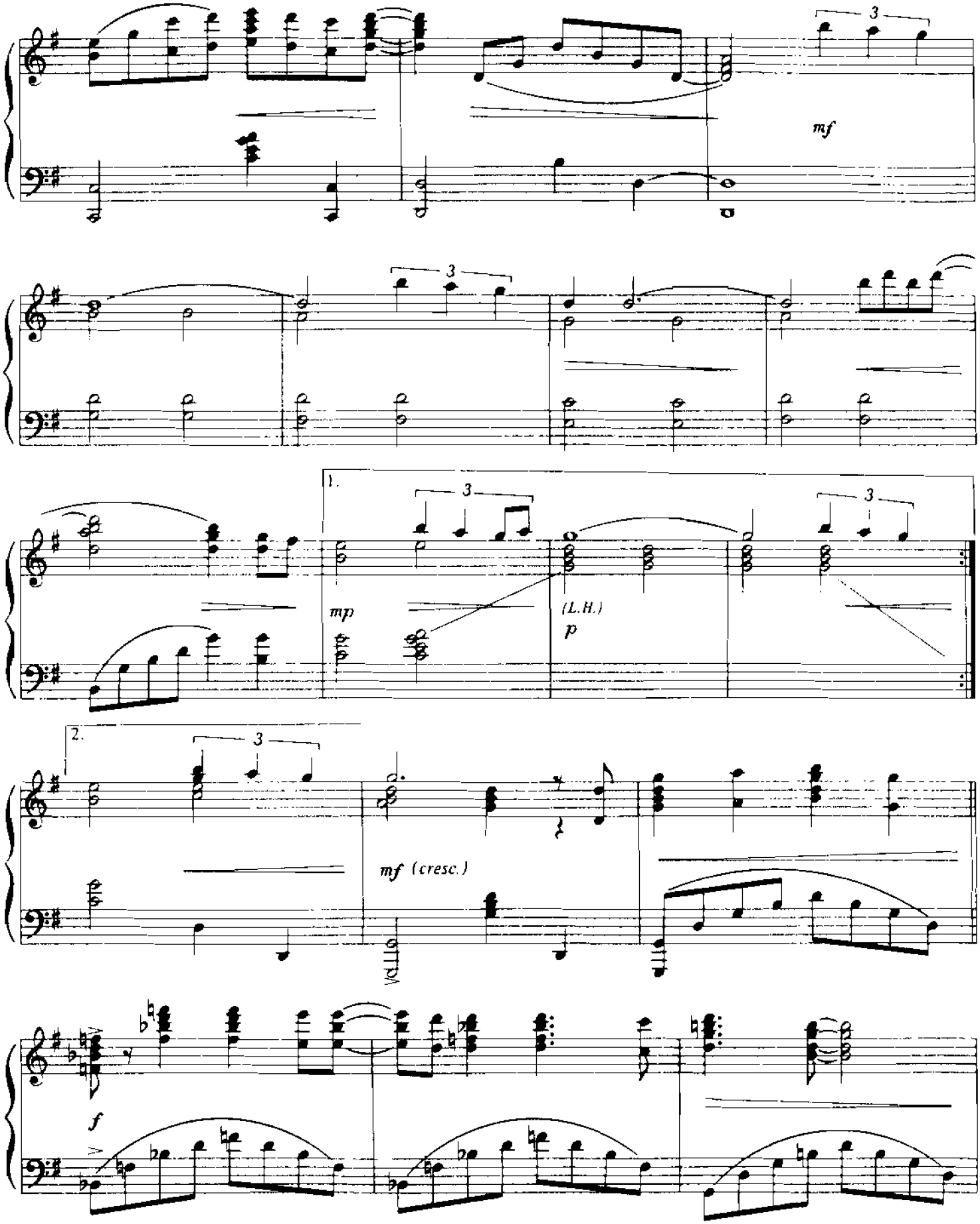
3
mf
3
1.
3
3
mp
(L.H.)
p
2.
3
mf (cresc.)
f

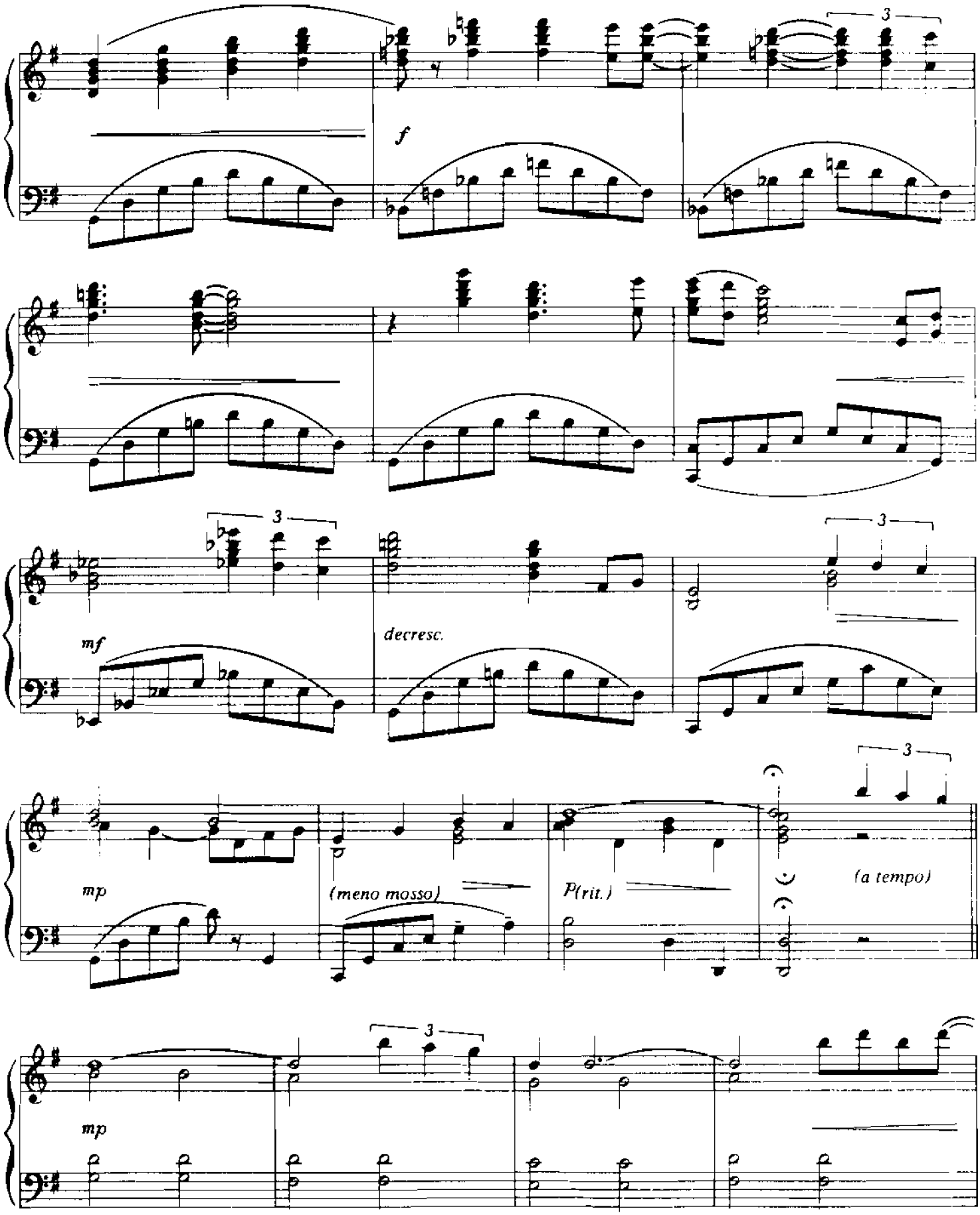
3
f
3
mf
decresc.
3
mp
(meno mosso)
P(rit.)
3
(a tempo)
3
mp

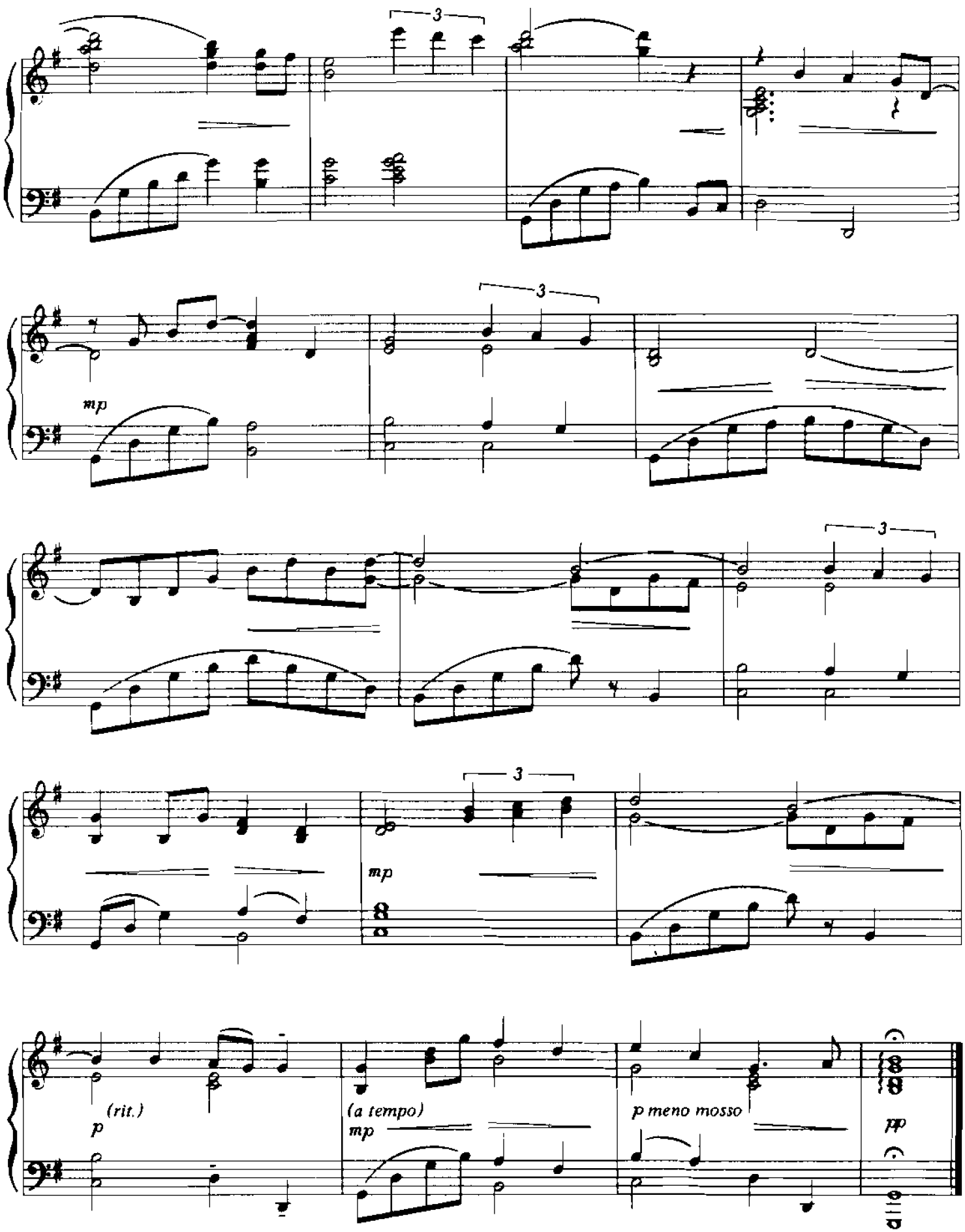
3
mp
3
3
mp
3
p
(rit.)
(a tempo)
mp
p meno mosso
pp

WHAT'S NEW?

Words by
JOHNNY BURKE

Music by
BOB HAGGART

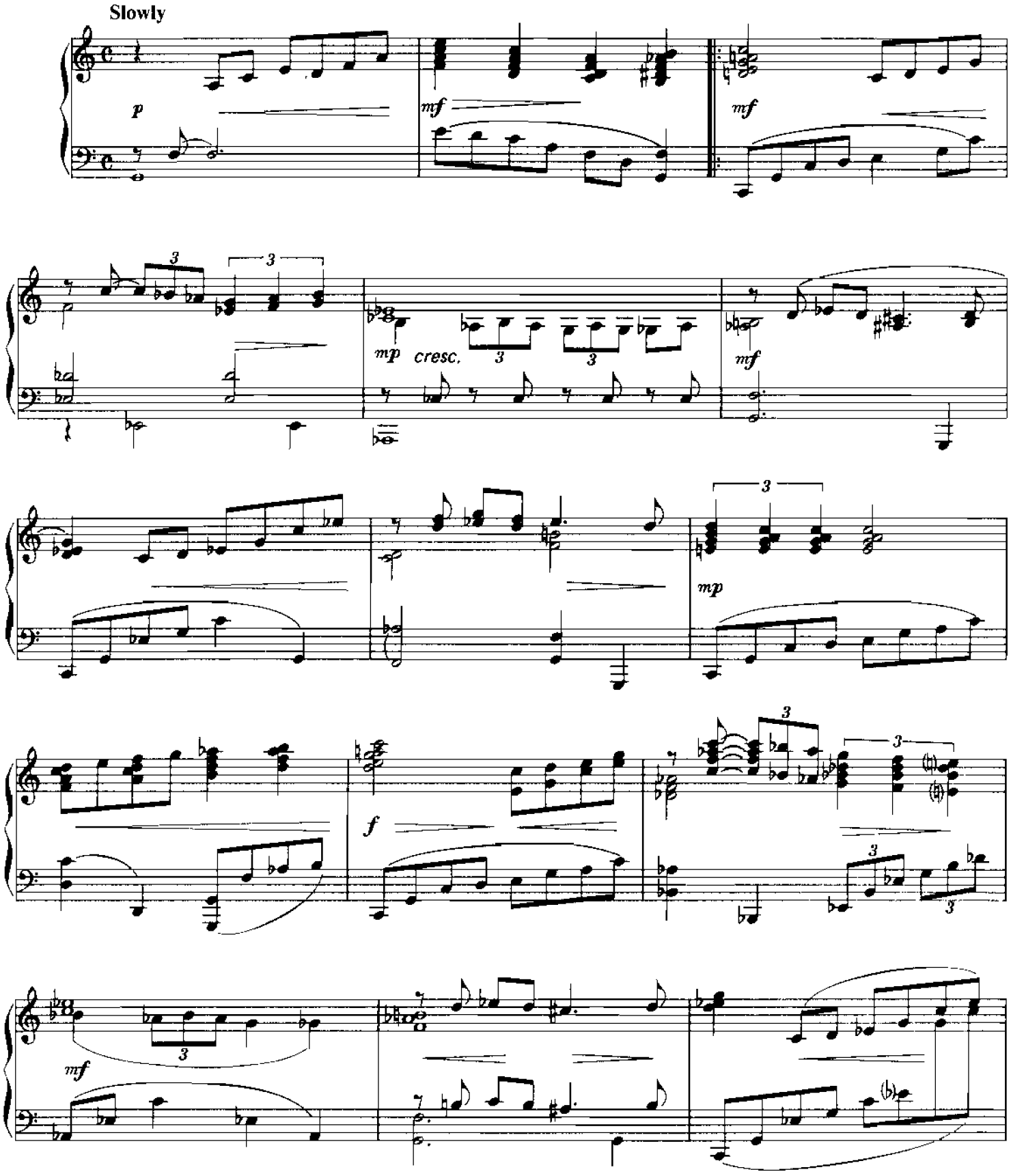

© 1939 WARNER BROS. INC.
Copyright Renewed and Assigned to WARNER BROS. INC., LIMERICK MUSIC CORP.,
MARKE MUSIC PUBLISHING CO., INC., REGANESQUE MUSIC CO. and TIMO-CO MUSIC
All Rights Reserved

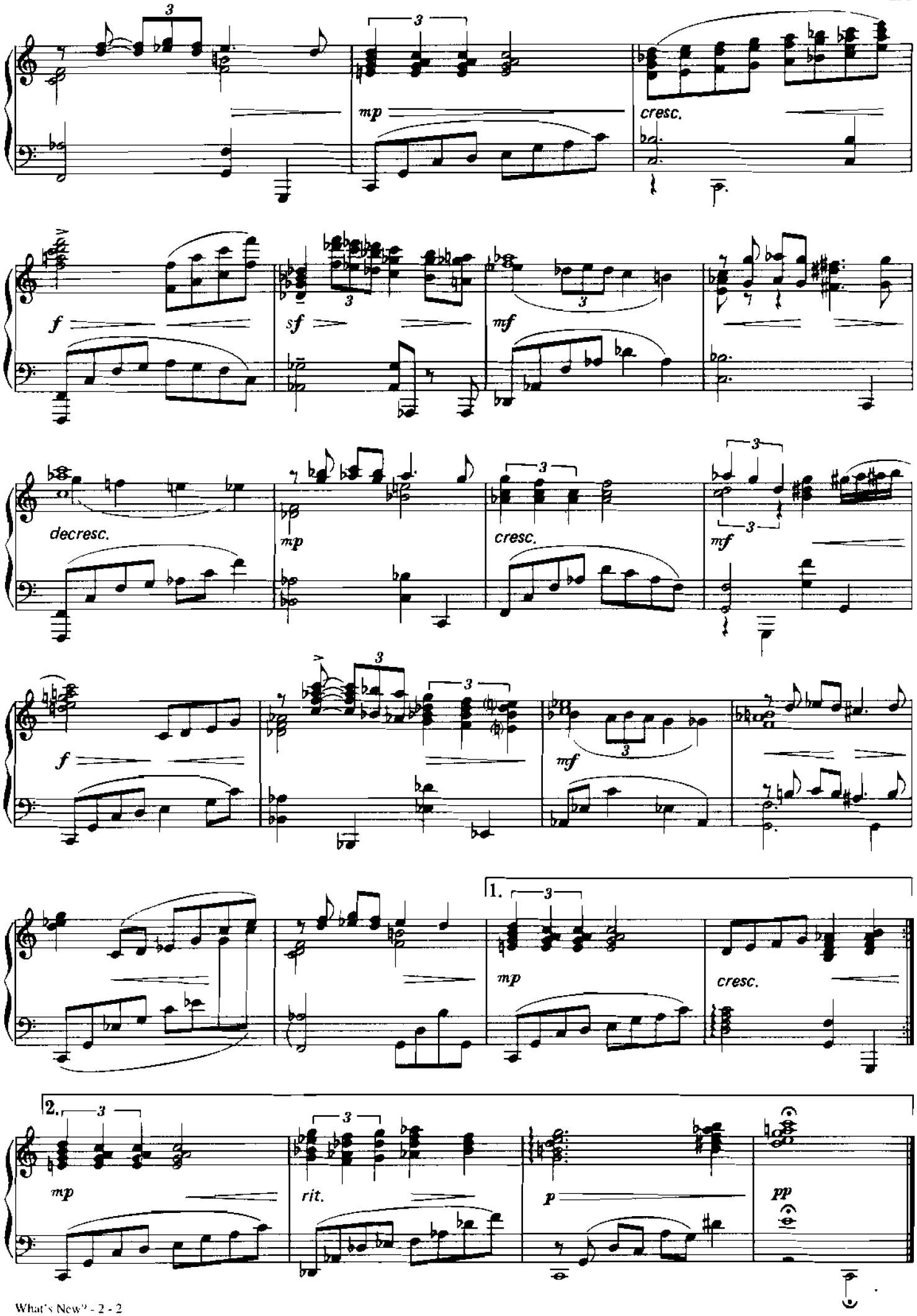
mp
cresc.
f
sf
mf
decresc.
mp
cresc.
mf
f
mf
1.
mp
cresc.
2.
mp
rit.
p
pp

From the Musical Production "CITY OF ANGELS"

YOU CAN ALWAYS COUNT ON ME

Music by
CY COLEMAN

Lyrics by
DAVID ZIPPEL

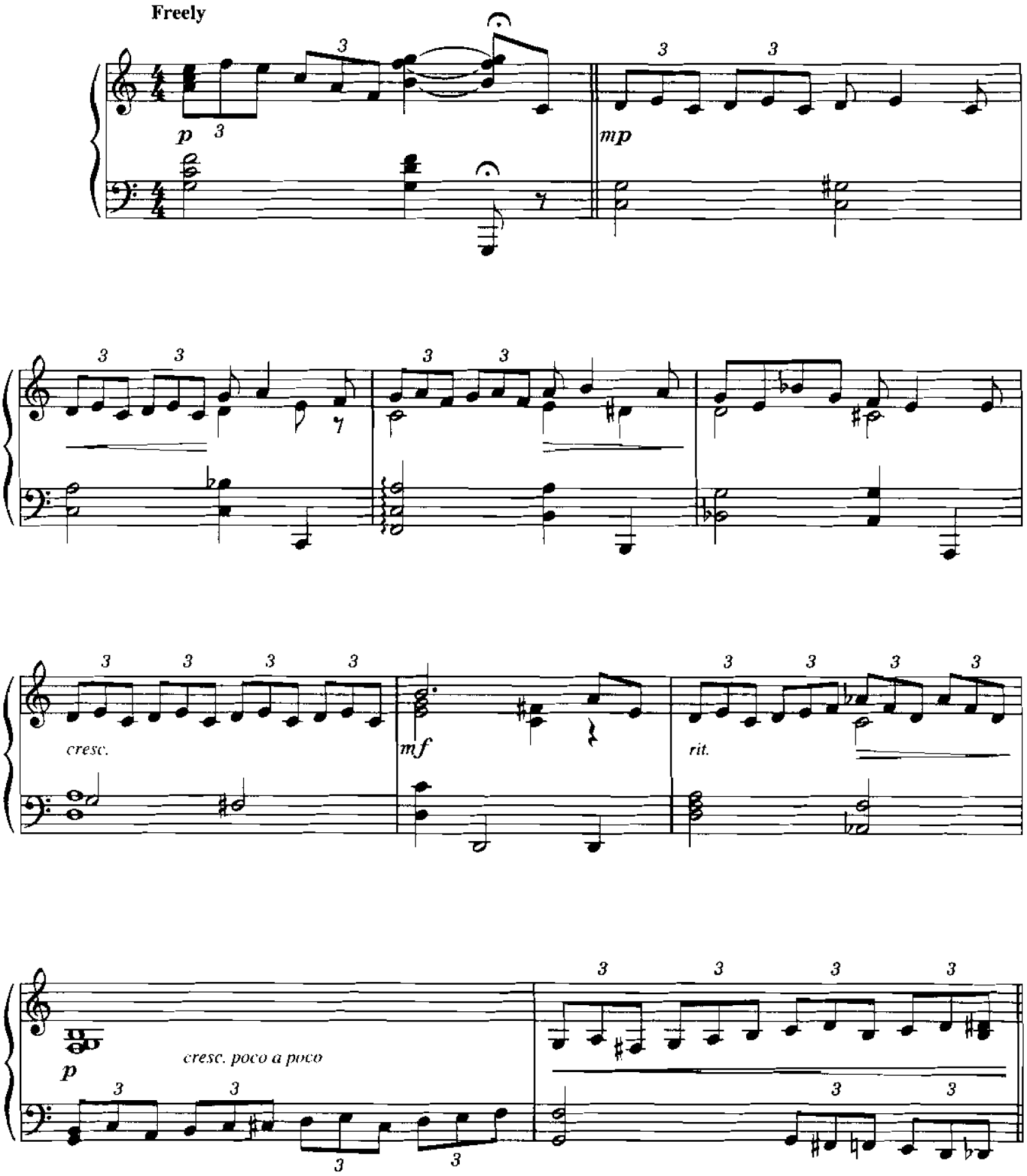

© 1989 NOTABLE MUSIC CO., INC.
All rights administered by WB MUSIC CORP.
This arrangement © 1995 NOTABLE MUSIC CO., INC.
All Rights Reserved

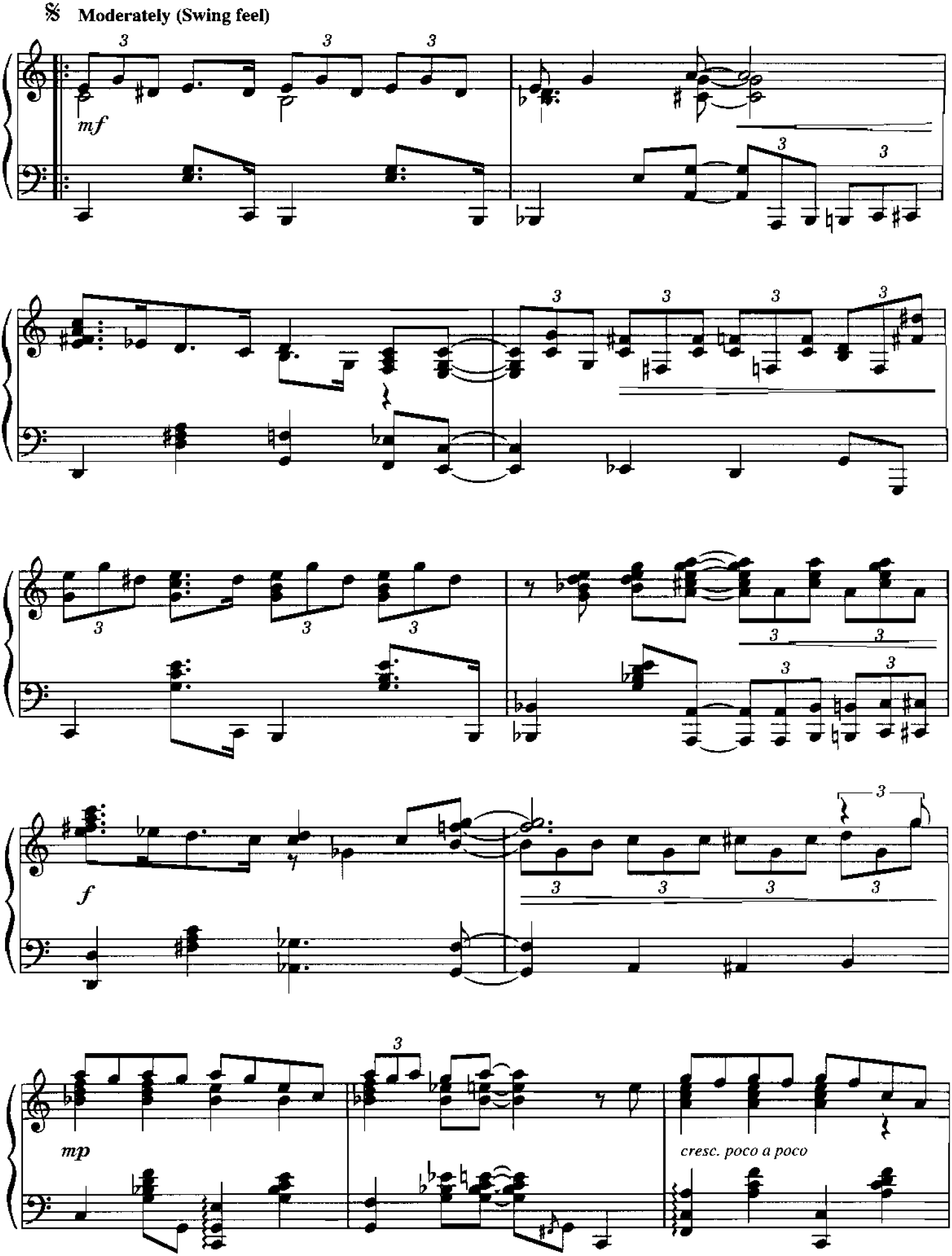
Moderately (Swing feel)
mf
f
mp
cresc. poco a poco

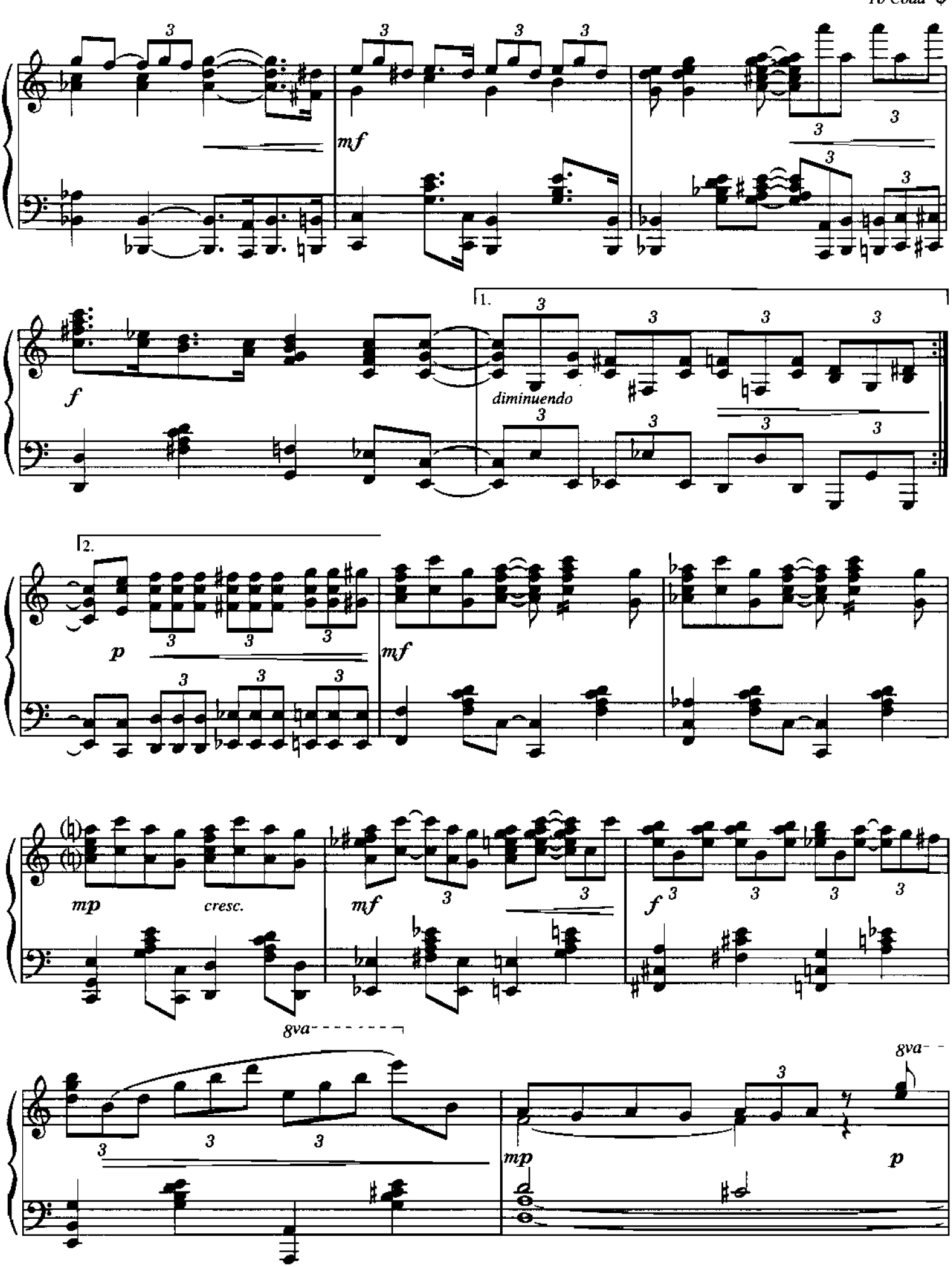
To Coda
mf
f
1.
diminuendo
2.
p
mf
mp
cresc.
mf
f
8va
8va
mp
p

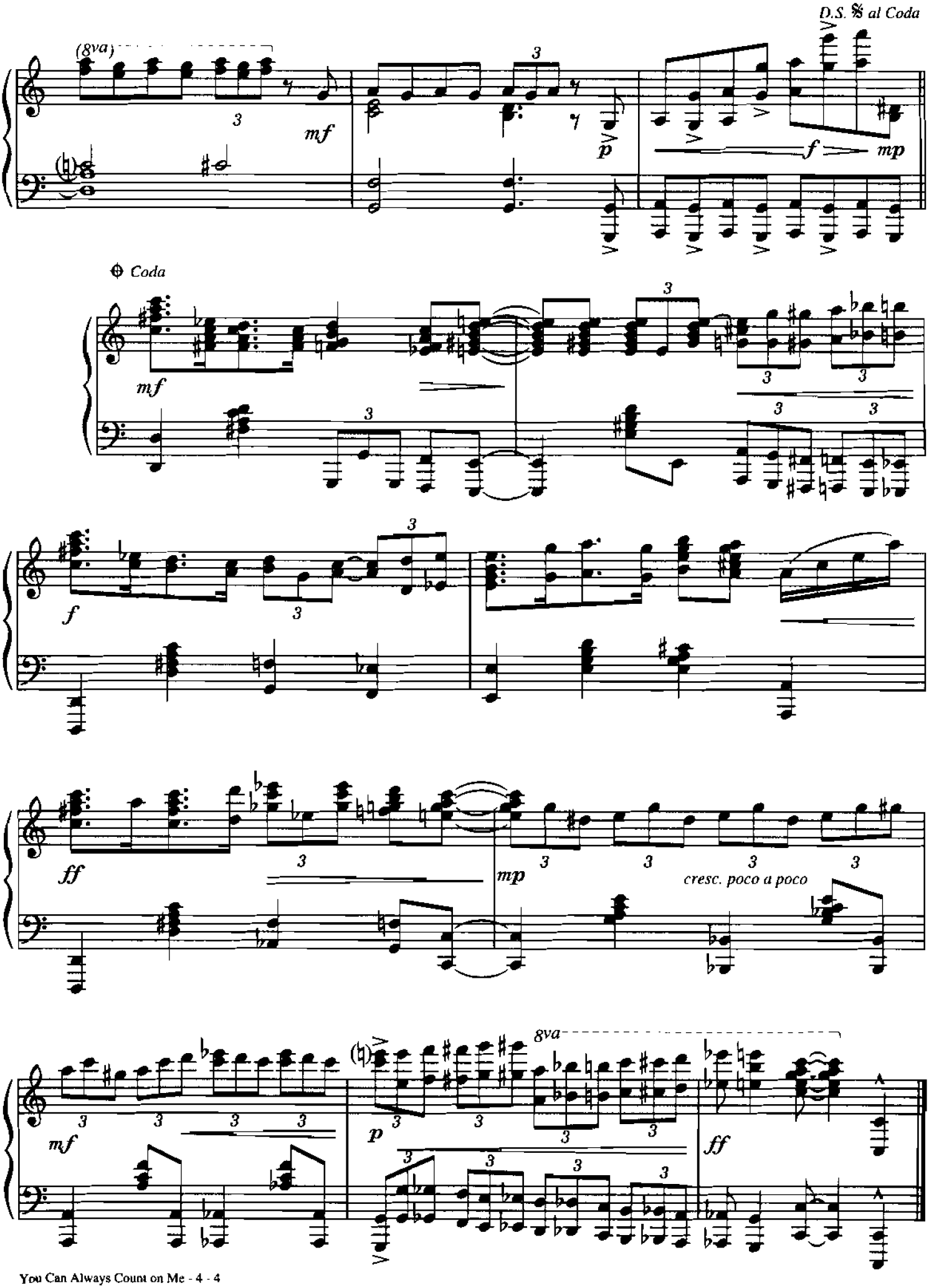
D.S. 𝄋 al Coda
(8va)
mf
p
f
mp
Coda
mf
f
ff
mp
cresc. poco a poco
mf
8va
p
ff

LA VIE EN ROSE

(La-Vee-On Rose)

Original French Words by
EDITH PIAF
English Words by
MACK DAVID

Music by
LOUIGUY

Slowly, with expression

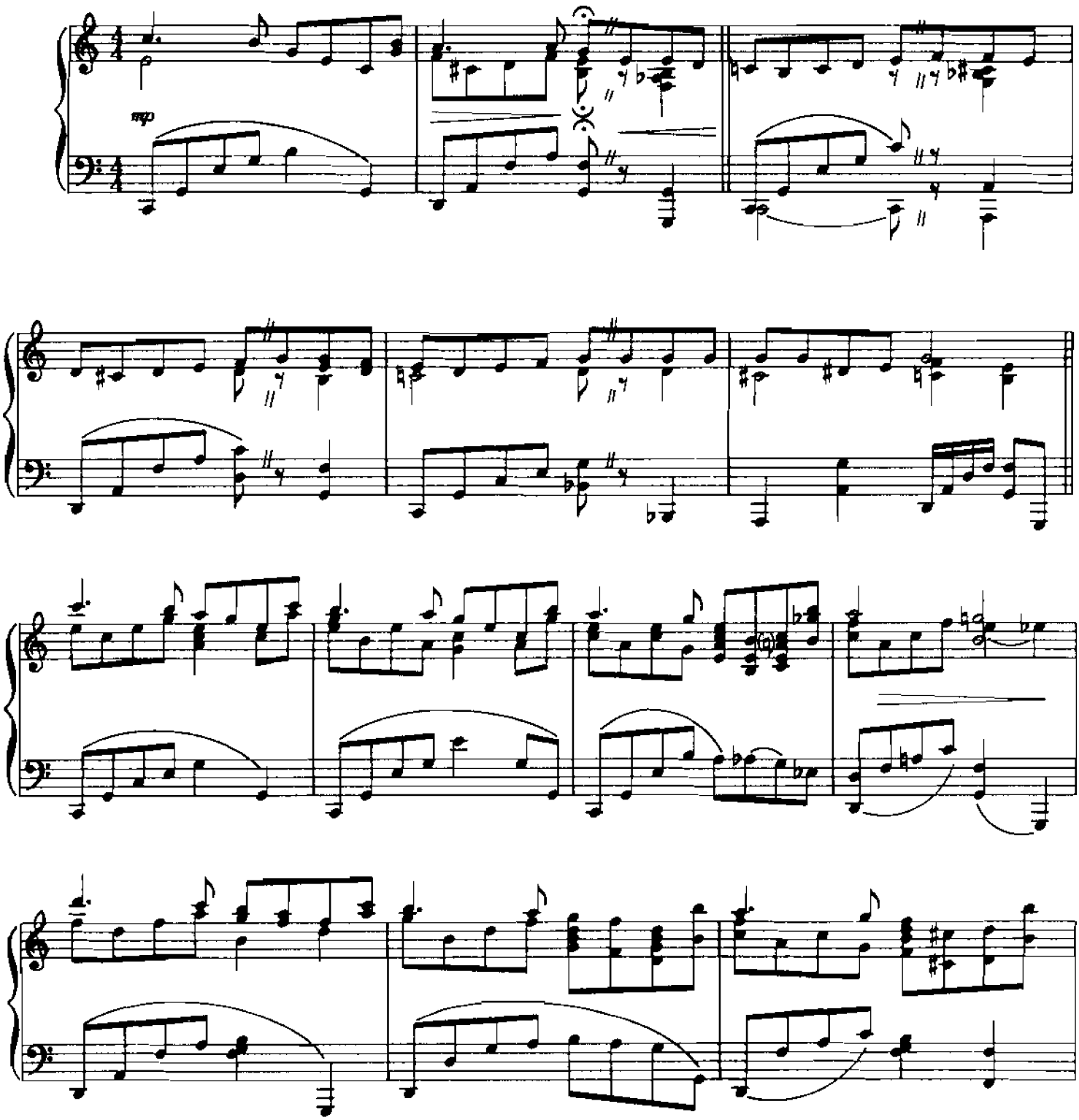

© 1947 EDITIONS ARPEGE, Paris
© 1950 WARNER BROS. INC.
Copyrights Renewed
All Rights Reserved

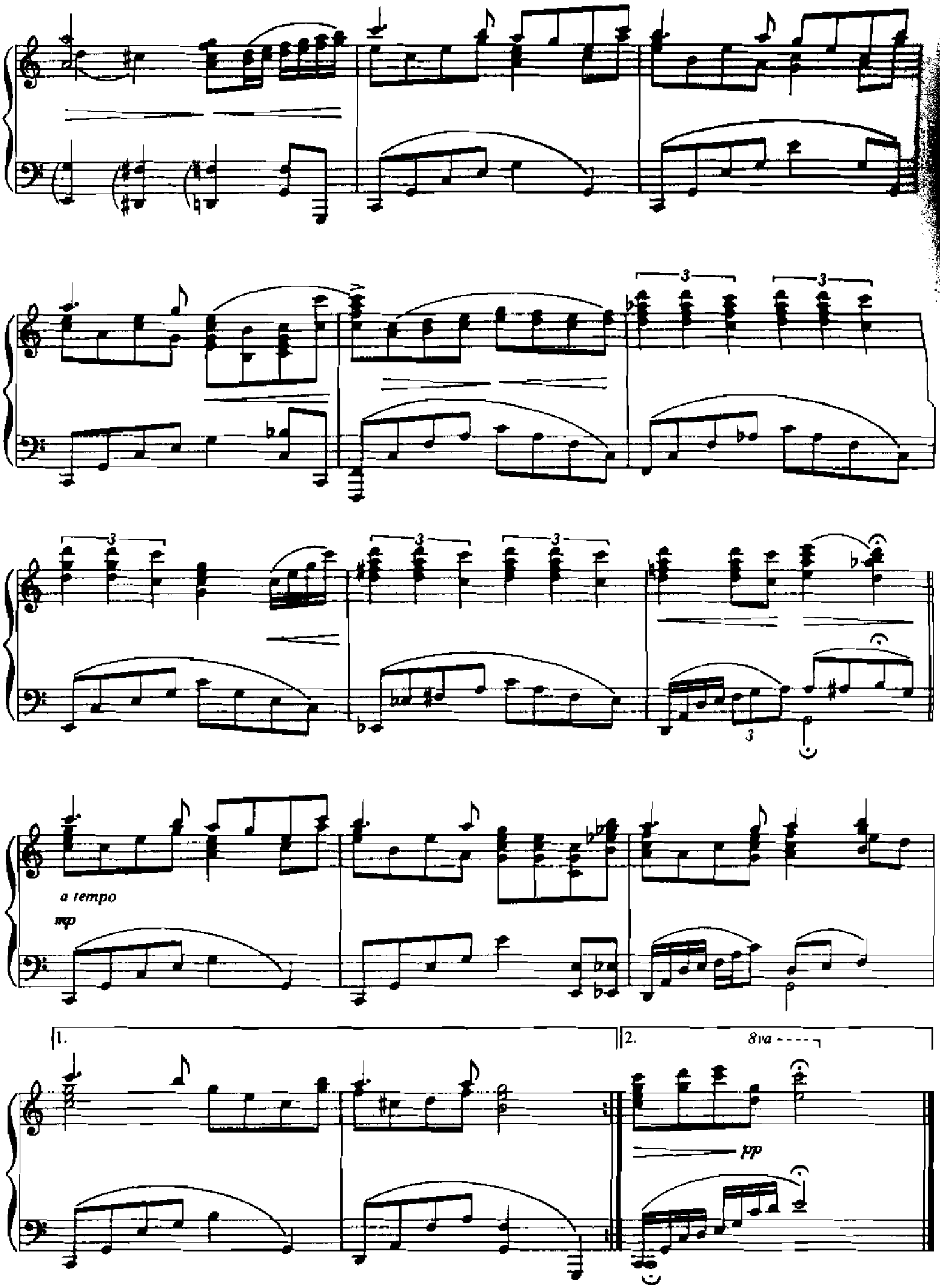
a tempo
mp
1.
2.
8va
pp

From the Original Motion Picture Soundtrack "BEACHES"

THE WIND BENEATH MY WINGS

Words and Music by
LARRY HENLEY and JEFF SILBAR

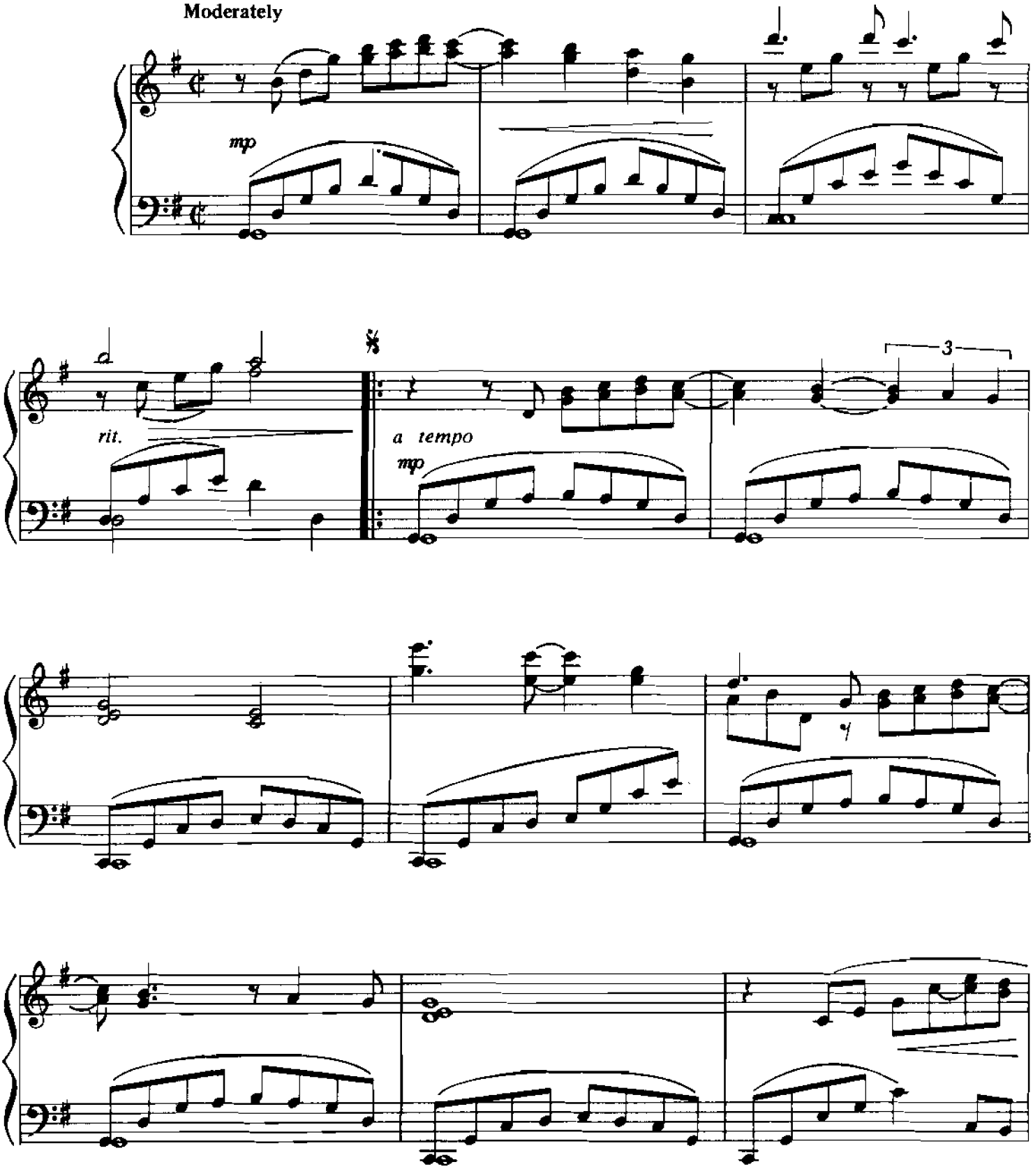

© 1982, 1984 WARNER HOUSE OF MUSIC and WB GOLD MUSIC CORP.
All Rights Reserved

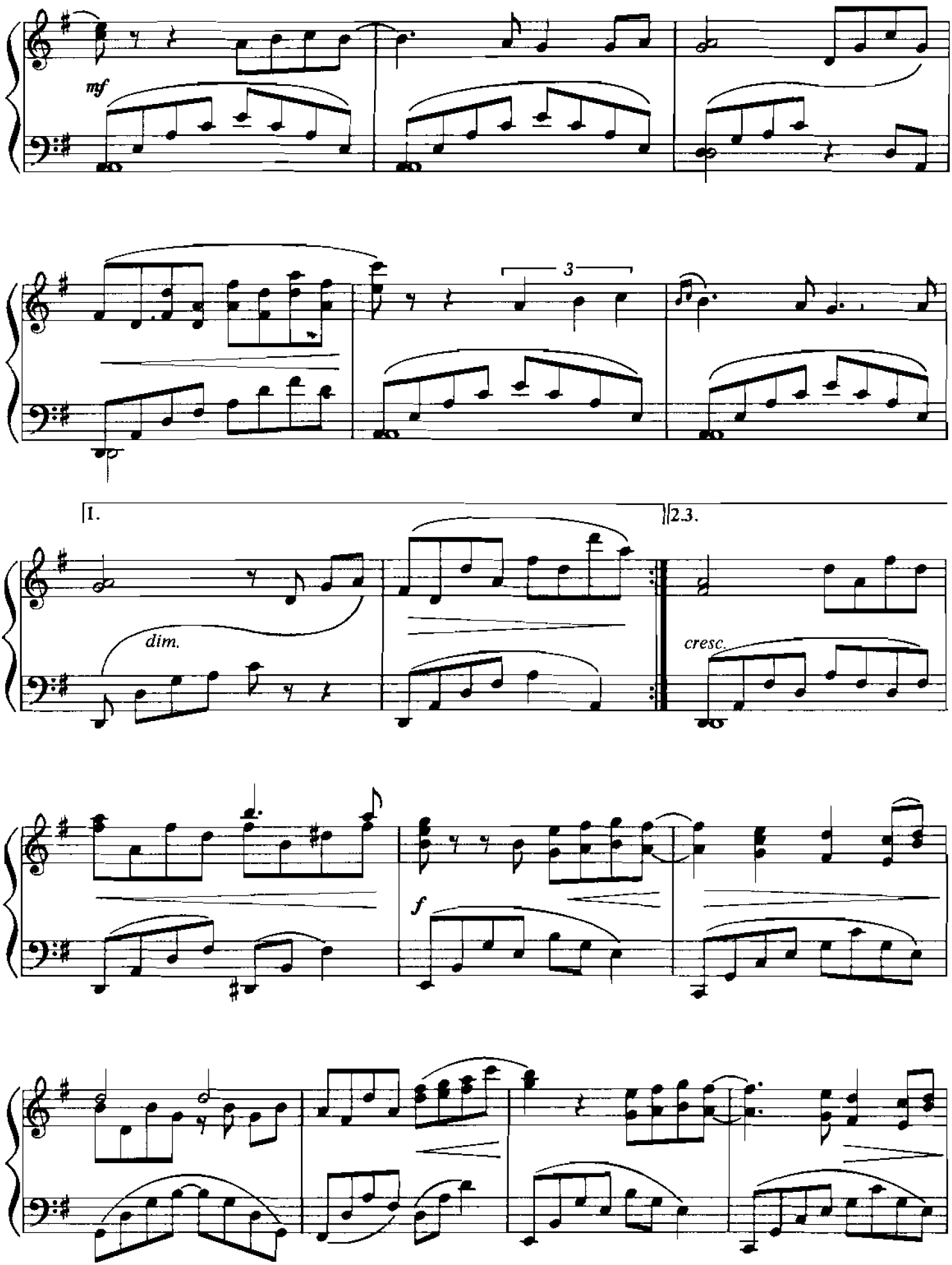
mf
3
1.
2.3.
dim.
cresc.
f

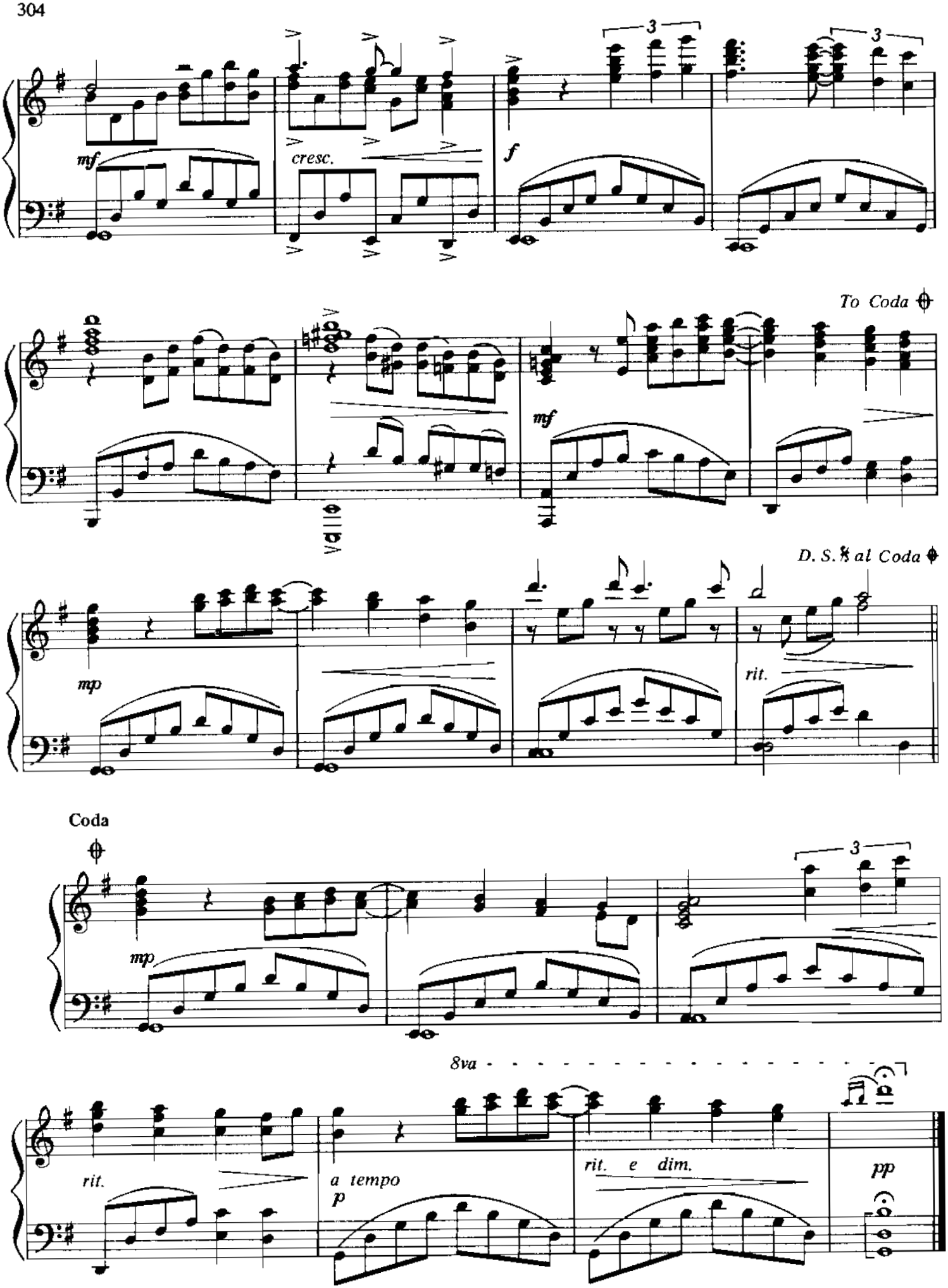
mf
cresc.
f
3
3
To Coda
mf
8va
D. S. % al Coda
mp
rit.
Coda
mp
3
8va
rit.
a tempo
p
rit. e dim.
pp

ISBN 0-7692-9264-X
9 780769 292649

ANGEL EYES
ASHOKAN FAREWELL
BEAUTY AND THE BEAST
BECAUSE YOU LOVED ME
CANON IN D (PACHELBEL)
THE COLORS OF MY LIFE
COLORS OF THE WIND
THE GREATEST LOVE OF ALL
HOW DO I LIVE
I BELIEVE I CAN FLY
I DON'T WANT TO MISS A THING
I SWEAR
KAREN'S THEME
MY ONE TRUE FRIEND
OPEN ARMS
THE PRAYER
TEARS IN HEAVEN
THEME FROM ICE CASTLES
(THROUGH THE EYES OF LOVE)
UN-BREAK MY HEART
VALENTINE
and many more

WARNER BROS. PUBLICATIONS
15800 NW 48th Avenue • Miami, Florida 33014
A Warner Music Group Company

$18.95
in USA
AF9948
6 54979 00802 6

Printed in USA