



AICA **Sunmica**
ZERO - WORRY LAMINATES

LEGACY OF EXCELLENCE

*Simply
Superior with
Japanese Technology*

AICA Laminates India Pvt. Ltd.

(A Group of Aica Kogyo Company Ltd., Japan)

Sunmica is a registered trade mark of Aica

E-mail : sunmica@aicaindia.in | website : www.aicasunmica.com

AICA

DESIGN INSPIRATIONS 2017

Sunmica
ZERO - WORRY LAMINATES

DESIGN

AICA

Sunmica
ZERO - WORRY LAMINATES

LEGACY OF EXCELLENCE

INSPIRATIONS
WONDERS
ASTHETICS
ELEGANCE

DESIGN INSPIRATIONS 2017

BEAUTY

Global Presence



AICA

Sunmica
ZERO - WORRY - LAMINATES

Legacy of excellence

Welcome to the world of Aica where dreams meet their destination

AICA Laminates India Pvt Ltd. was established in November 2011. This was consequent to the business transfer agreement between The Bombay Burmah Trading Corporation Limited and Aica Laminates India Pvt Ltd. Subsequently brand Sunmica has become a part of AICA Group, Japan. Sunmica brand which is a flagship brand over the years has been synonymous with laminates In India having proven track record of quality, durability and reliability.

The parent company Aica Kogyo Company Ltd. was established in 1936 in Nishi-horie, Kiyosu Aichi, Japan and has presence in countries like China, Indonesia, Thailand, Vietnam, Malaysia and India. The company has its manufacturing facility at Rudrapur, Uttarakhand where all its products are manufactured to the most stringent international standards. It's endeavour has been to bring out a combination of environment-oriented and design oriented operations.

The Company has Branches and dealer network all over India. The new relationship brings to the fore Japanese technology and world renowned quality processes for the first time In India in the field of laminates. The Company's commitment to offer excellence in customer service and satisfaction remains steadfast.



Green Label Certification From Singapore Environmental Council (SEC)

Disclaimer: Aica Laminates India Pvt. Ltd. Warrants that its products are of high quality standards. Nevertheless, in case of any product complaints, the company's liability will be limited to the cost of the products only. In no event shall the company or its dealers/ stockists be liable for any other loss or damage arising out of its products.



New Arrivals

The ground we walk on, the plants and creatures, the clouds above constantly dissolving into new formations – each gift of nature possessing its own radiant energy, bound together by cosmic harmony. Aica where dreams meet their destination brings beautiful New Arrival Range 2017.

SHINKURO SYNC

Feel the subtle harmony of Japanese Shinkuro synchronisation with exotic Elm woods to give your interior surfaces an unparallel look.

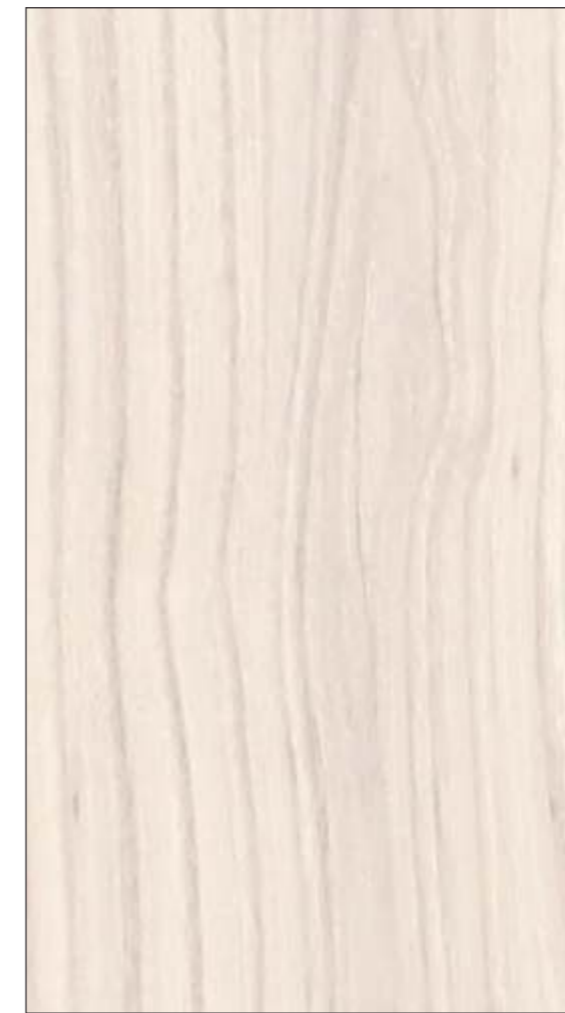
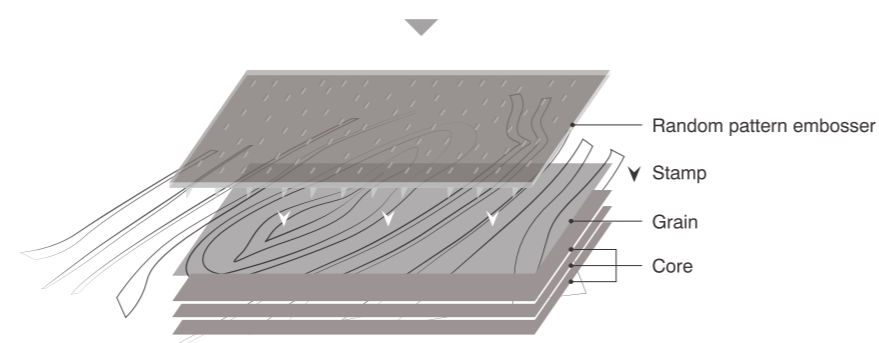
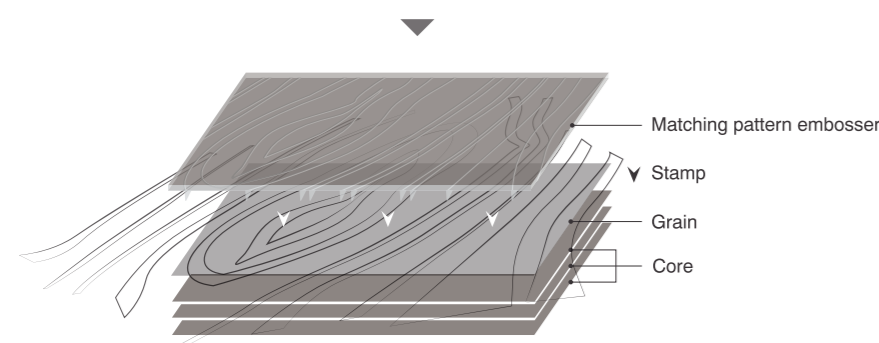

8/4 ACTUAL PATTERN

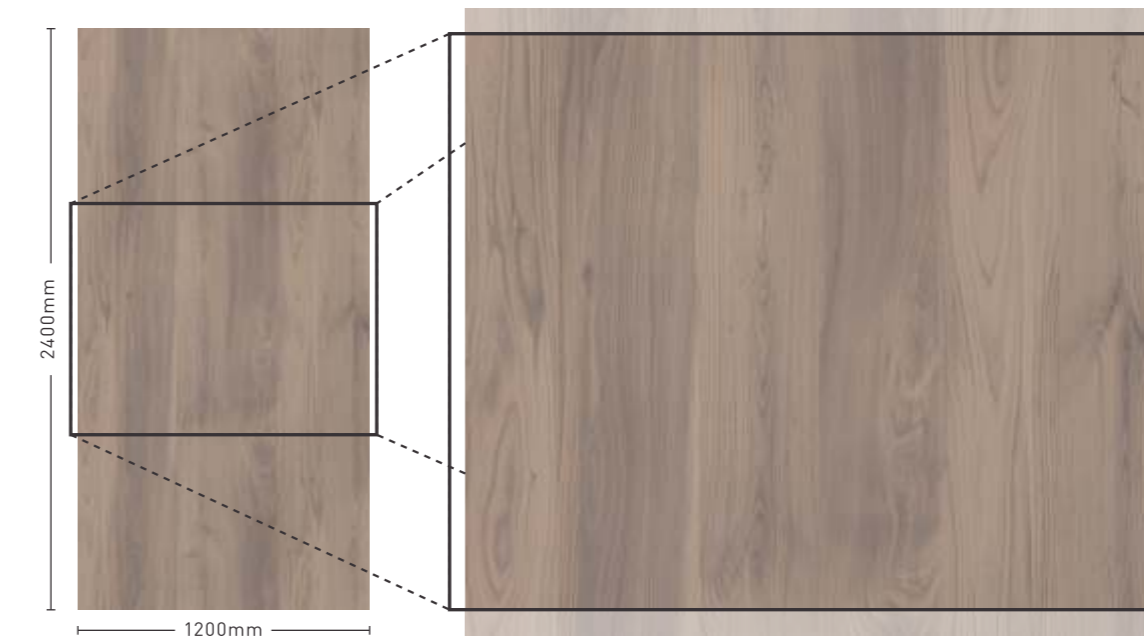



NEW (ETW) WP 149 RUSTIC ANTIQUE WOOD



NEW (ETW) WP 152 GREY OAK



NEW (ETW) WP 161 SMOKED COLOBRA

A



NEW (ETW) WP 150 BURNT ANTIQUE WOOD

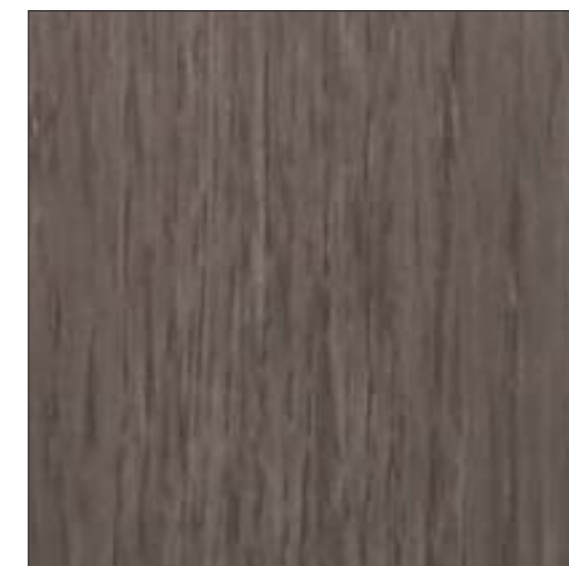

NEW (ETW) WP 151 STYRUS OAK

B

A



NEW (FIM) WP 112 CHESTERFIELD OAK DARK



NEW (FIM) WP 76 KATSURA SMOKED



NEW (FIM) WP 70 MASTER OAK MEDIUM

B



NEW (FIM) WP 111 CHESTERFIELD OAK NATURAL



NEW (FIM) WP 75 KATSURA LIGHT



NEW (FIM) WP 72 MASTER OAK DEEP

DESIGNS THAT CAPTURES YOUR HEART



VISION 3D - RIPPLE

3D TEXTURE THAT GIVES A MULTI-DIMENSIONAL LOOK TO YOUR INTERIOR SURFACE



VISION 3D - RAVE

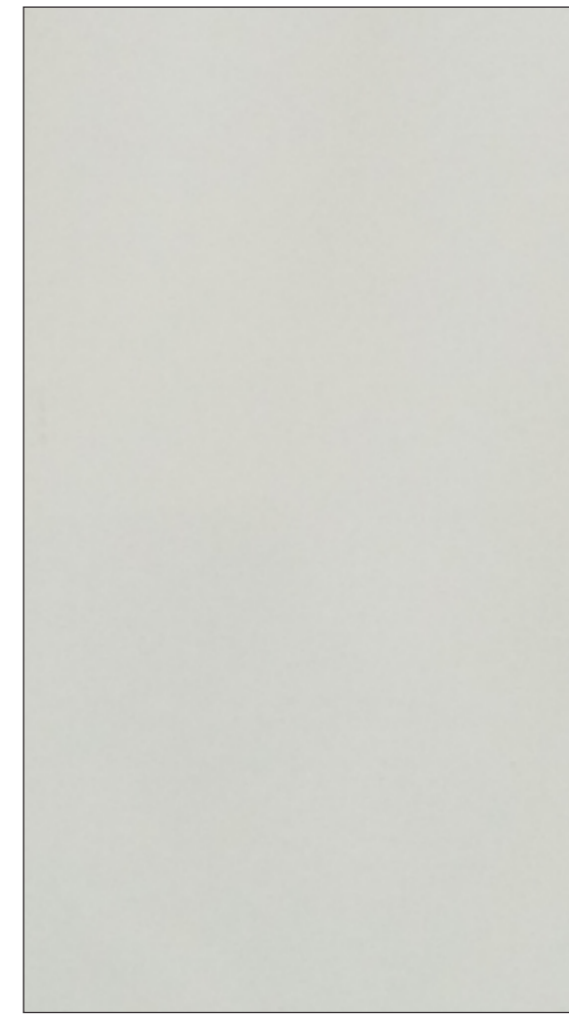

NEW (VRI) G 301/1301 BLACK

NEW (VRI) G 499/1499 FROSTY WHITE

NEW (VRI) G 566/1566 RED



NEW (VRA) G 301/1301 BLACK

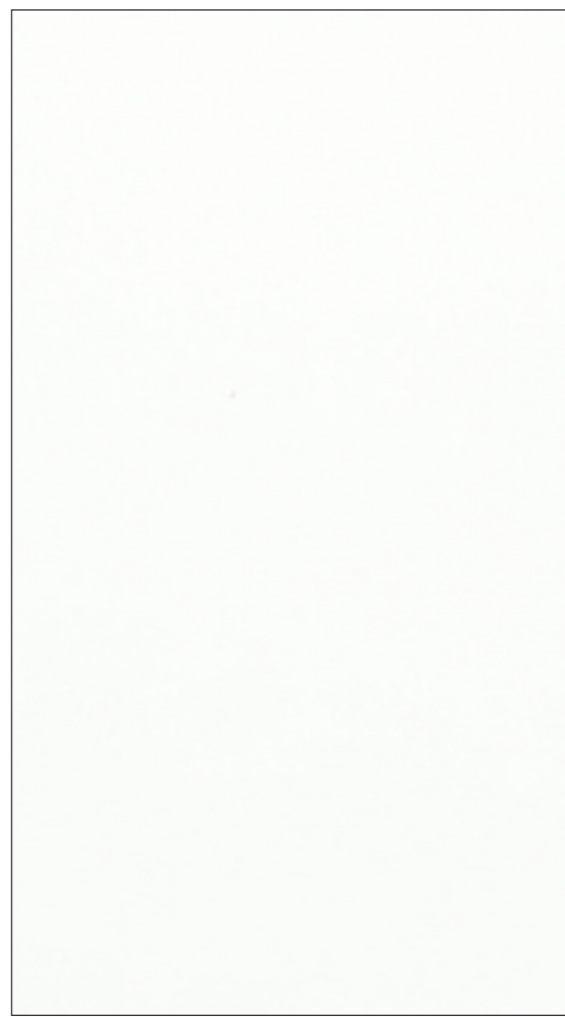

NEW (VRA) G 499/1499 FROSTY WHITE



NEW (VRA) G 566/1566 RED



META-PEARL

A

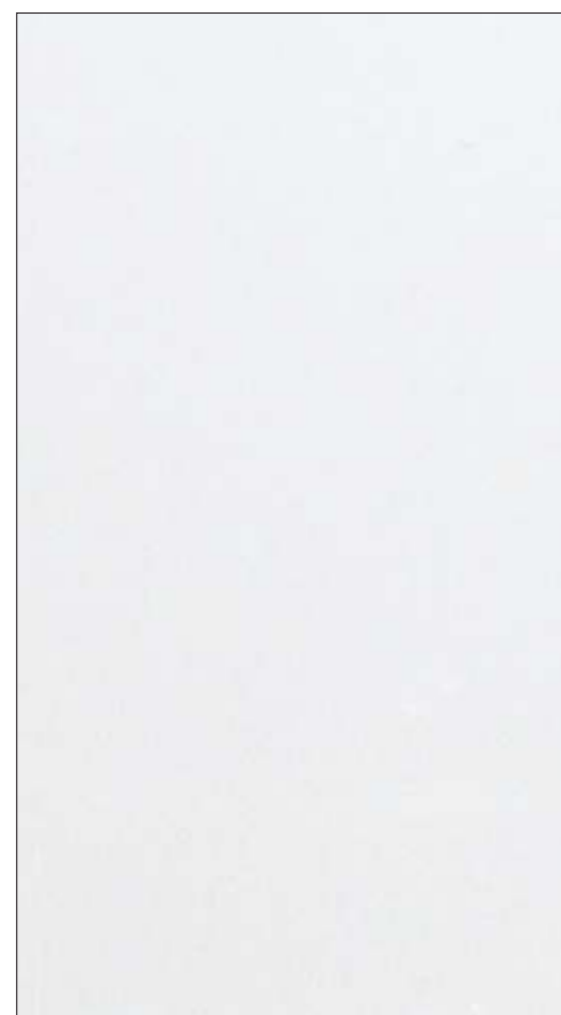

NEW MP 01 META-PEARL WHITE FROST



NEW MP 02 META-PEARL BRONZE

Meta
Pearl

NEW HORIZONTAL WOOD GRAINS

A



NEW WP 165 YOKO AMBER DARK

B



NEW WP 166 YOKO AMBER LIGHT

NEW ARRIVALS WOOD-GRAIN



NEW ARRIVALS WOOD-GRAIN



NEW WP 163 ORINOCO ASH

NEW WP 164 SMOKED ORINOCO ASH

NEW WP 159 NOCE LIRICO

A



NEW WP 160 COLOBRA

NEW WP 161 SMOKED COLOBRA

NEW WP 162 BLEACHED COLOBRA



NEW ARRIVALS WOOD-GRAIN



NEW ARRIVALS WOOD-GRAIN

A



NEW WP 149 RUSTIC ANTIQUE WOOD



NEW WP 150 BURNT ANTIQUE WOOD

A



NEW WP 151 STYRUS OAK



NEW WP 152 GREY OAK

SHIMMER



NEW (SHM) G 511/1511 YELLOW

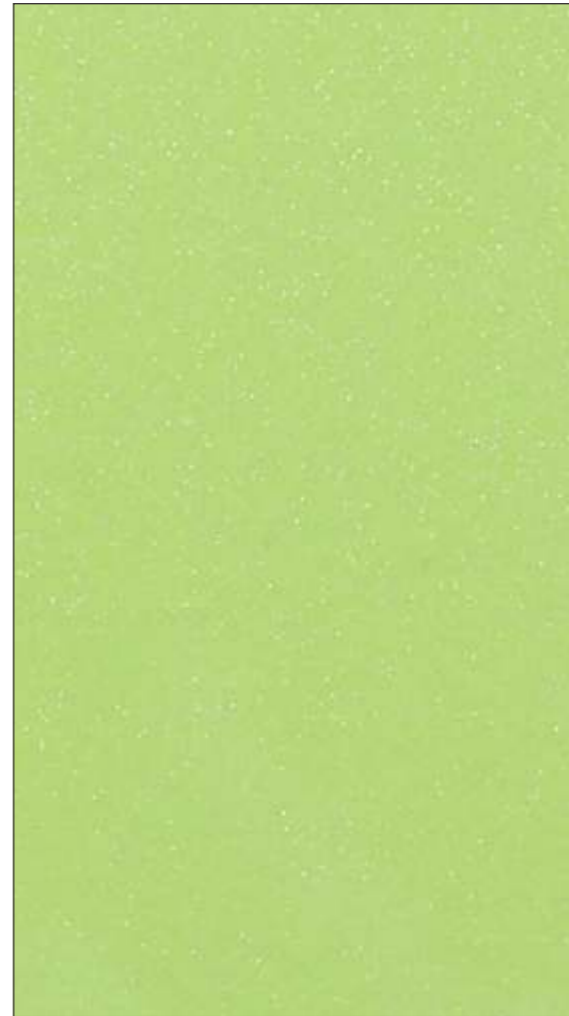

NEW (SHM) G 585/1585 LIME



(SHM) G 566/1566 RED



(SHM) G 499/1499 FROSTY WHITE



(SHM) G 586/1586 ORCHID PINK



(SHM) G 597/1597 BLACK CURRANT



(SHM) G 301/1301 BLACK

A

B

C

D

CORE INNOVATIONS

Core variations : Flip & feel the difference

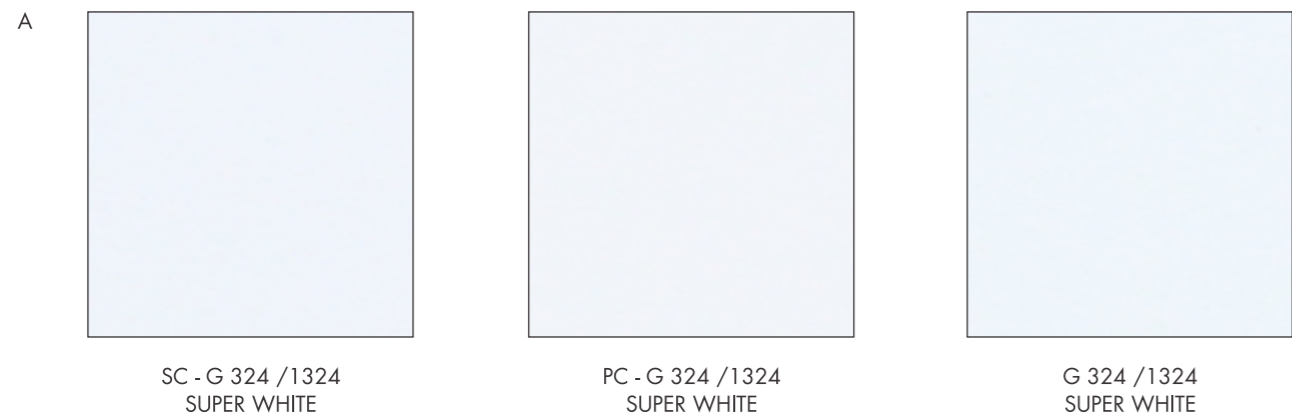

Pure Core (Suede)



Solid Core (Suede)



Solid Core (Ultra Gloss Max)

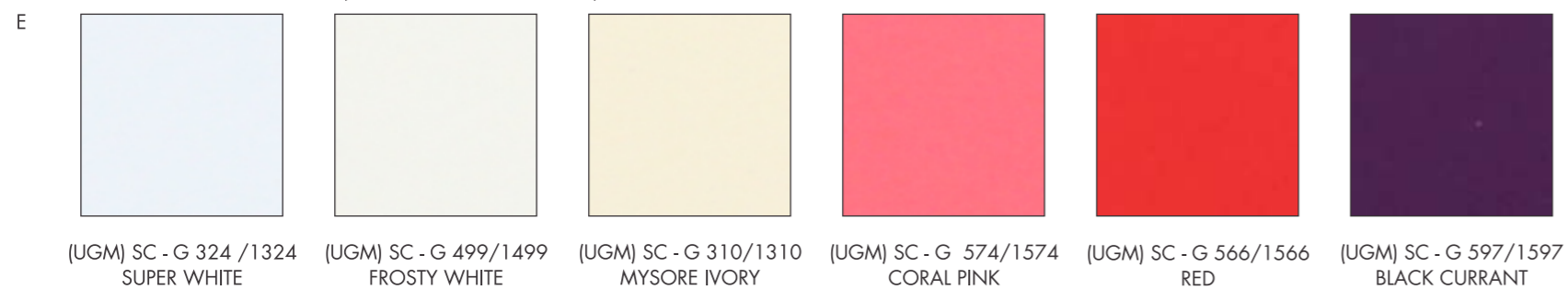

ULTRA GLOSS MAX SOLIDS WITH SR TECHNOLOGY



ULTRA GLOSS MAX SOLIDS WITH SR TECHNOLOGY

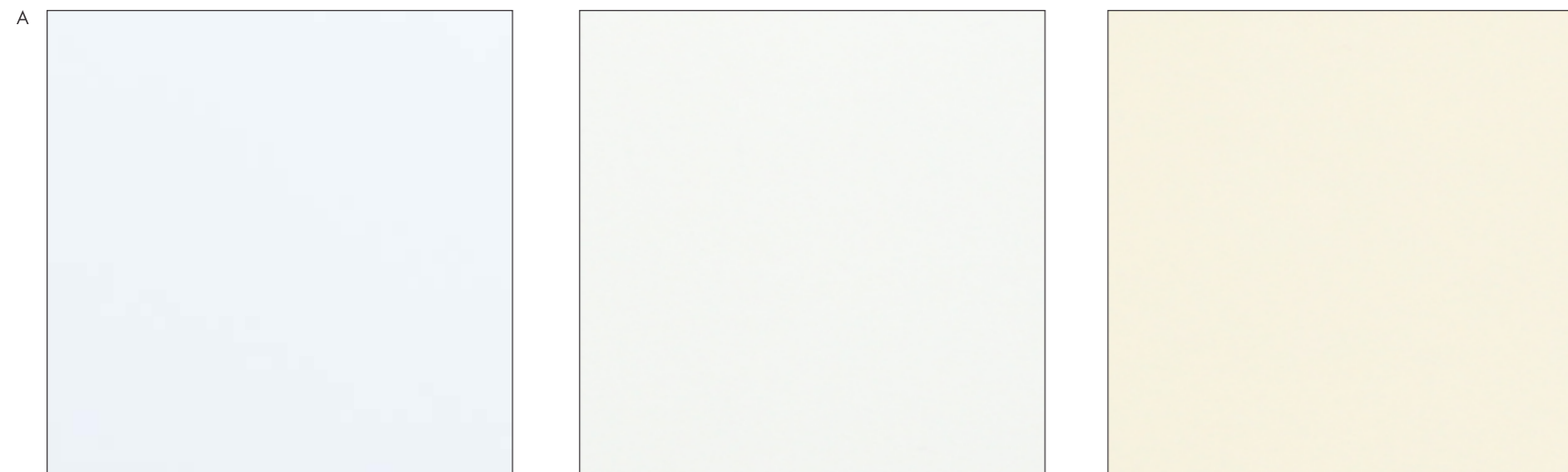

(UGM) G 324 /1324 SUPER WHITE

(UGM) G 499/1499 FROSTY WHITE

(UGM) G 310/1310 MYSORE IVORY



(UGM) G 599/1599 ORANGE

(UGM) G 510/1510 CARDINAL RED

(UGM) G 556/1556 BURGUNDY - IV



(UGM) G 585/1585 LIME

(UGM) G 574/1574 CORAL PINK

(UGM) G 597/1597 BLACK CURRANT

ULTRA GLOSS MAX NATURALS WITH SR TECHNOLOGY



(UGM) WP 134 SEVILLA YOKO LIGHT

(UGM) WP 135 SEVILLA YOKO MEDIUM

(UGM) WP 136 SEVILLA YOKO DARK

Suede



WP 134 SEVILLA YOKO LIGHT

WP 135 SEVILLA YOKO MEDIUM

WP 136 SEVILLA YOKO DARK



A



NEW (UGM) WP 137 SMOKED ANTIQUE WOOD



NEW (UGM) WP 146 CLASSIC CHESTNUT



NEW (UGM) WP 142 LIGHT MACORE



(UGM) WP 83 AFRICAN WALNUT



(UGM) WP 34 CLASSIC PLANKED WALNUT

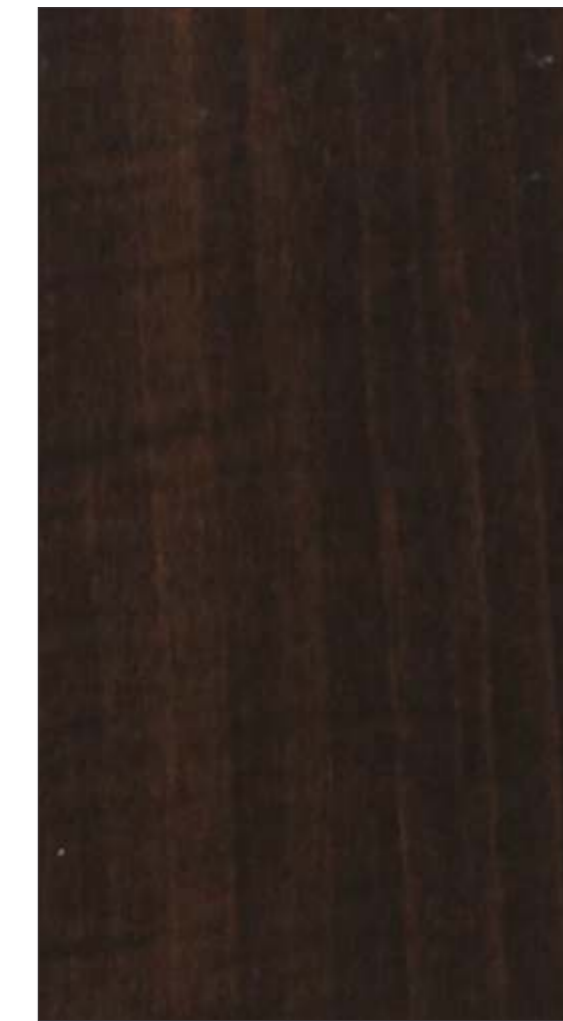

(UGM) WP 61 NOCE FRISCO DARK

A

B



NEW (UGM) WP 138 CLASSIC ANTIQUE WOOD



NEW (UGM) WP 147 GOLDEN CHESTNUT



NEW (UGM) WP 144 GOLDEN MACORE



(UGM) WP 45 TWILIGHT SEN ASH CREAM

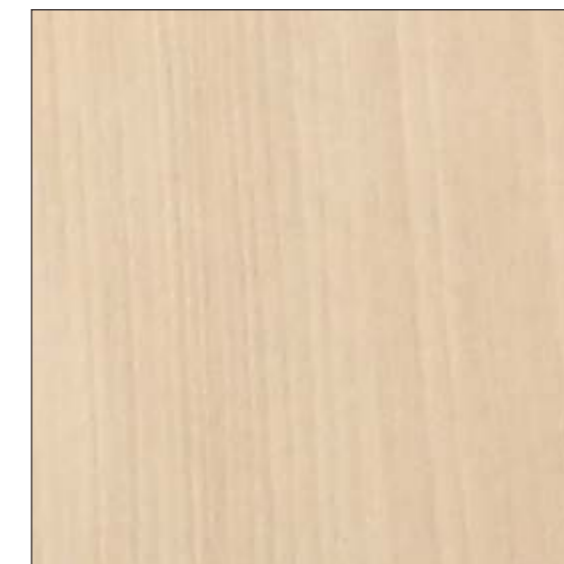

(UGM) WP 74 KATSURA NATURAL



(UGM) WP 18 WALNUT RIGATO WHITE

B

A



(UGM) WP 113 STEIFER OAK DARK



(UGM) WP 54 WALNUT MARINO

B



(UGM) WP 133 RUSTED URBAN TEAK



(UGM) WP 19 WALNUT RIGATO LIGHT BROWN



(UGM) WP 76 KATSURA SMOKED

C

D



(UGM) WP 116 BOTOVIA PINE DARK



(UGM) WP 117 NORONE WOOD DARK



(UGM) WP 124 PRINCESS WALNUT



(IL) E 717/1717 CITRONA



(IL) WP 65 WALK THE LINE - BROWN



(IL) WP 64 WALK THE LINE - IVORY

A

AICA[®]

CELSUS

SURFACE INNOVATION FROM JAPAN

NOW IN INDIA

PURE AESTHETICS WONDERFULLY UNFOLDED

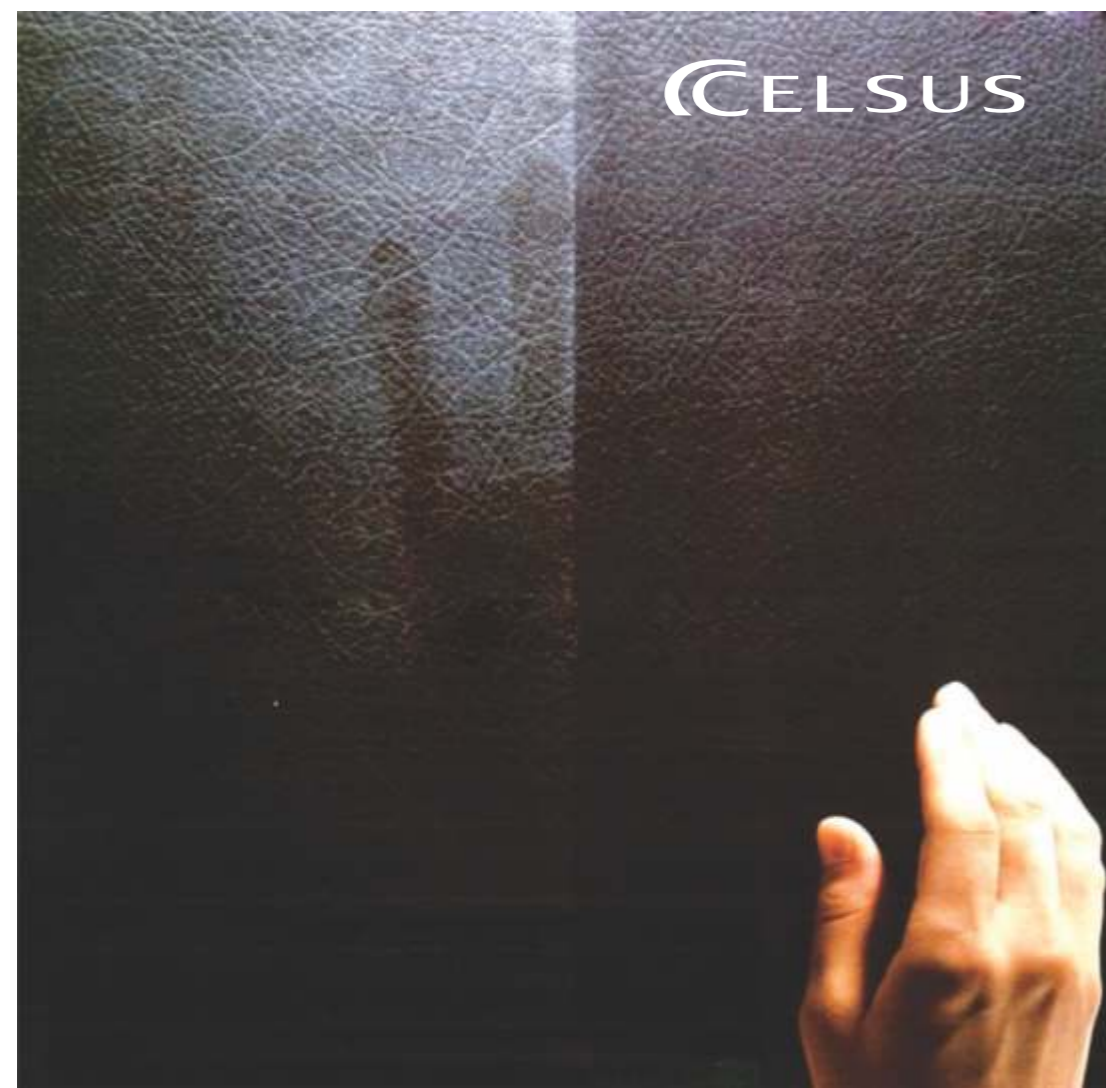

(PL) G 301
BLACK

CEL-(PL) G 301
BLACK

CELSUS

Surface Innovation

Key Features

- >> Elegant designs
- >> Surface sheen suppresses light reflection
- >> Colors look more vivid and bright
- >> Fingerprint inconspicuous and stain resistant

CELSUS



CEL-(WM) E 769
GONCALO ALVEZ



CEL-(RS) WP 60
NOCE FRISCO LIGHT



CEL-(WM) WP 87
WOVEN OAK BROWN



CEL-(WM) WP 81
CLASSIC ACACIA



CEL-(AW) WP 104
CLASSIC ACACIA WHITE



CEL-(WM) WP 95
BLAST CEDAR YOKO WHITE



CEL-(PL) WP 77
PATINA BURNER



CEL-(AW) WP 20
WALNUT RIGATO CHOCOLATE



CEL-(WM) WP 70
MASTER OAK MEDIUM



CEL-(OW) WP 69
MASTER OAK NATURAL

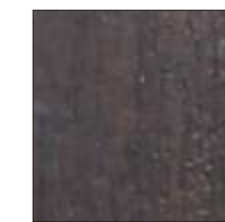

CEL-(WM) WP 124
PRINCESS WALNUT



CEL-(OW) WP 108
WYOMING MAPLE DARK

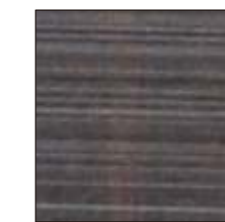

CEL-(RS) WP 61
NOCE FRISCO DARK



CEL-(WM) WP 104
CLASSIC ACACIA WHITE

1

2

3

4

A

B

C

D

E

For the first time in India a revolutionary new surface material technology **CELSUS** blended with fine craftsmanship, innovative and patented Japanese technology. It provides splendid attire to the surfaces with its pure magical look and feel.

Not only does it provide your interior surfaces a look which is more vivid, bright and vibrant, it also makes them fingerprint inconspicuous and stain resistant with its unique lustre on its sheen. This innovative surface technology patented by AICA has garnered both the iF Design Awards (from the International Forum Design in Germany) and also the Good Design Award (G Mark from Japan Industrial Design Promotion Organization).

Available in select special finishes of AICA Japan.

AICA[®]

CHEMITECT

Now in India



Japanese Expressions Through Technological Innovation

AICA Chemitect laminate is designed to provide advanced protection against damaging chemicals in harsh environments. Economical, durable, stylish and easy to maintain, this innovative Product is ideal for horizontal and vertical applications. The surface features improved chemical resistance to acids, alkalis, corrosive salts, and other destructive or staining substances. This product is best suited for horizontal surfaces such as counters, laboratory benches and tabletops having exposure to chemicals. Also ideal for vertical surfaces like cabinets, casework fronts, wall splash back panels or screens etc.

Manufactured using the unique technology, AICA Chemitect is the perfect choice for Institutional usage like medical institutes, laboratories etc.

- Suitable Application Areas:
- > Medical Institutes
 - > Hospitals
 - > Nurses' stations
 - > Physician and dentist's examining and treatment rooms
 - > Laboratories and pathologists' workrooms
 - > Educational laboratories
 - > Photography labs and darkrooms
 - > Product testing facilities
 - > Beauty salons

Highly chemical-resistant decorative panels

Can be used on laboratory countertops in schools, institutions, hospitals, and research facilities, as well as on science classroom fixtures.



A

CHE -G 301/1301 BLACK



CHE -WP 76 KATSURA SMOKED



CHE -WP 87 WOVEN OAK BROWN

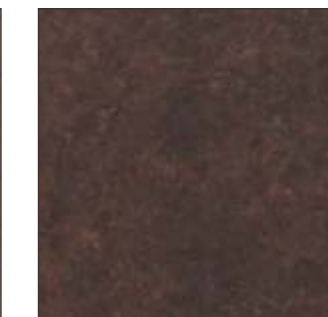

CHE -WP 90 BOROBUDOR DARK

B



CHE - G 567/1567 SLATE GREY



CHE -G 566/1566 RED

C

- ➔ Certification: CHEMITECT conforms to typical standards of ANSI/NEMA LD3-2005 for HGS laminate. At present, there is no general industry standard for a high-pressure, chemical-resistant laminate.
- ➔ GREEN LABEL CERTIFICATE: AICA-SUNMICA Laminate product types were tested under the stringent GREENLABEL, SGLS (SINGAPORE) Standards for low-emitting products.
- ➔ AICA LAMINATE is an ISO9001:2008 & ISO 14001:2004 certified company.

WOODY ASH

A



NEW (WA) WP 78 REGENCY WALNUT MEDIUM



NEW (WA) WP 120 URBAN WOOD MEDIUM



NEW (WA) WP 109 LARCH WOOD MEDIUM

B



(WA) WP 79 REGENCY WALNUT DARK



(WA) WP 119 URBAN WOOD LIGHT



NEW (WA) WP 110 LARCH WOOD NATURAL

CORINTHIAN WOOD

A



(CW) WP 79 REGENCY WALNUT DARK



(CW) WP 105 SONOMA OAK NATURAL



(CW) WP 108 WYOMING MAPLE DARK

B



(CW) WP 78 REGENCY WALNUT MEDIUM



(CW) WP 106 SONOMA OAK BROWN



NEW (CW) WP 107 WYOMING MAPLE WHITE

A



(FN) WP 102 VARELY PEAR BROWN



(FN) WP 61 NOCE FRISO DARK



(FN) WP 112 CHESTERFIELD OAK DARK

B



(FN) WP 103 VARELY PEAR DARK



(FN) WP 60 NOCE FRISCO LIGHT

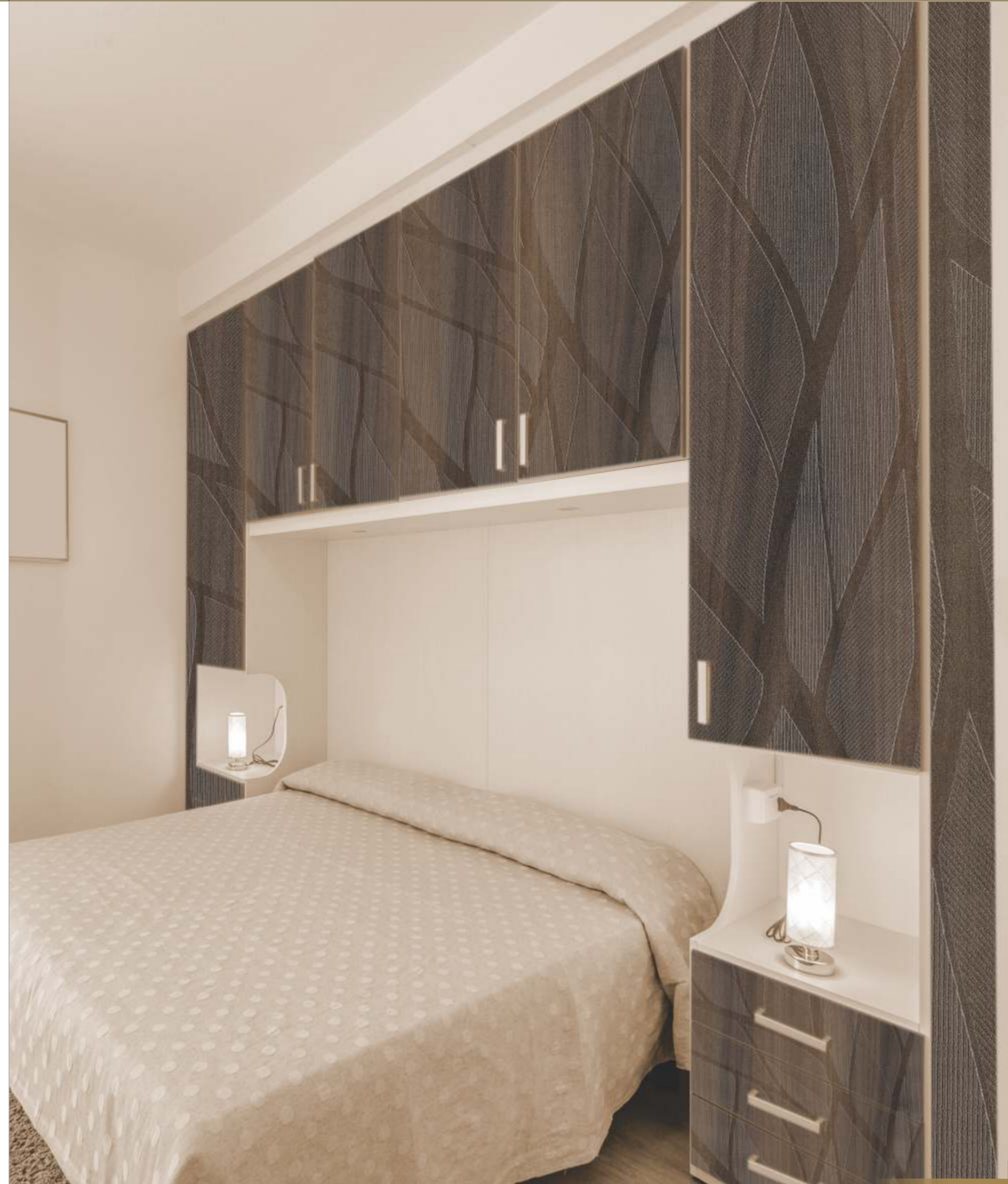

FINE GRAIN



(FG) WP 112 CHESTERFIELD OAK DARK



(FG) WP 104 CLASSIC ACACIA WHITE



(FG) WP 34 CLASSIC PLANKED WALNUT

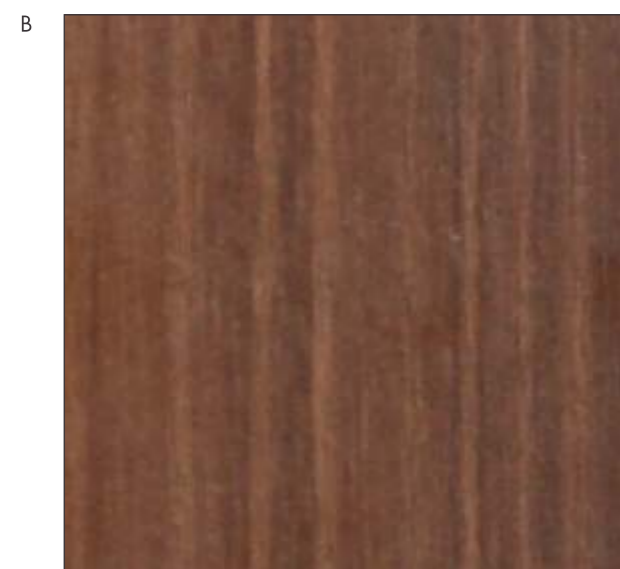

(FG) WP 81 CLASSIC ACACIA

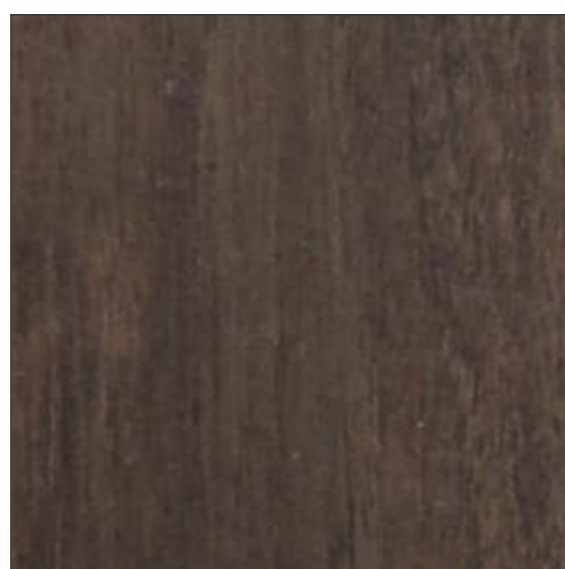

(FG) WP 128 TROPICAL MACASAR

TEXTURES

FUSION



(FU) WP 81 CLASSIC ACACIA



(FU) WP 104 CLASSIC ACACIA WHITE

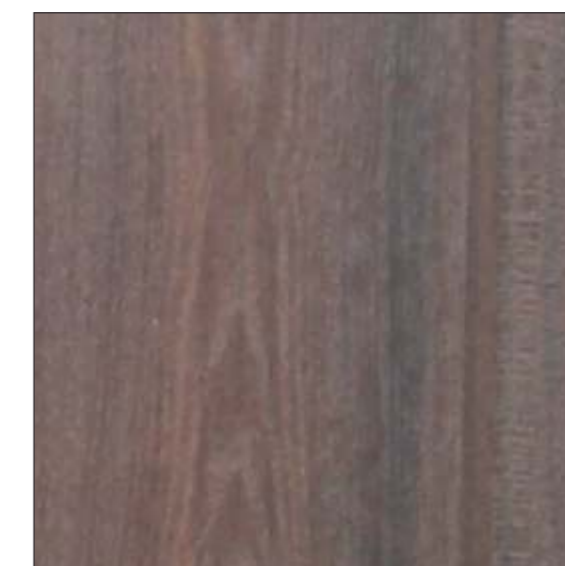

(FU) WP 103 VARELY PEAR DARK

A

REAL GRAINS



(RG) WP 19 WALNUT RIGATO LIGHT BROWN



(RG) WP 75 KATSURA LIGHT

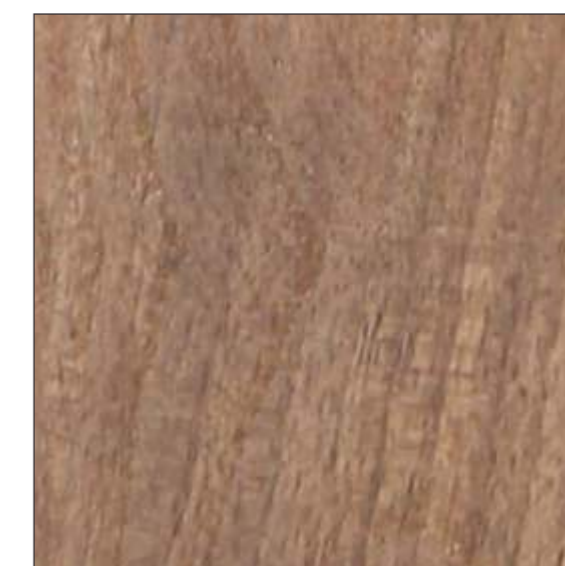

(RG) WP 54 WALNUT MARINO

B

ROUGH CUT



(RC) WP 19 WALNUT RIGATO LIGHT BROWN



(RC) E 768/1768 WHITE ELM

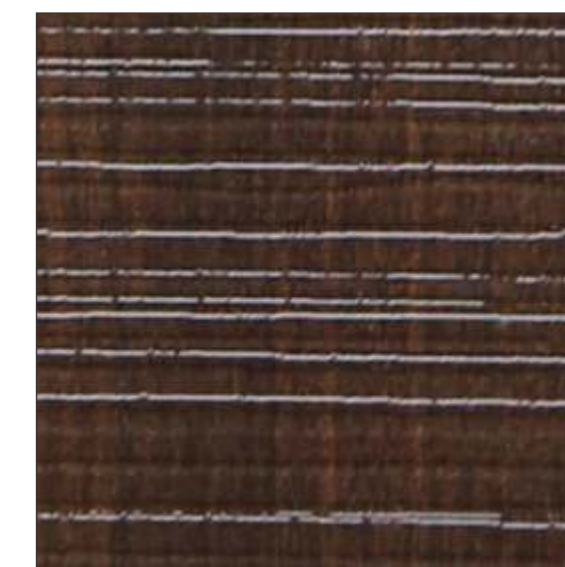

(RC) WP 20 WALNUT RIGATO CHOCOLATE

C

PEBBLE

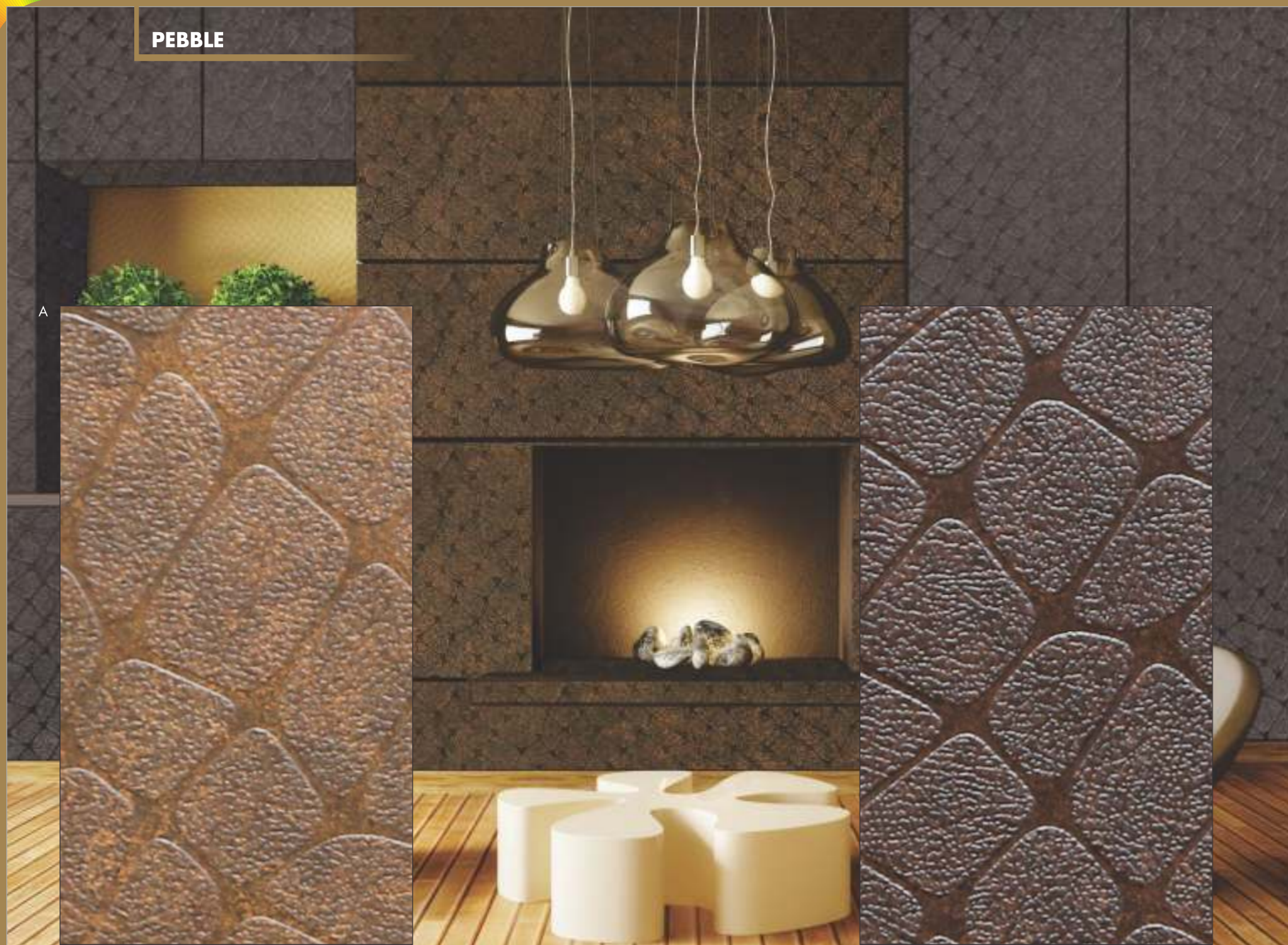

(PB) WP 89 BOROBUDOR BROWN

(PB) WP 90 BOROBUDOR DARK



(PB) WP 88 BOROBUDOR NATURAL

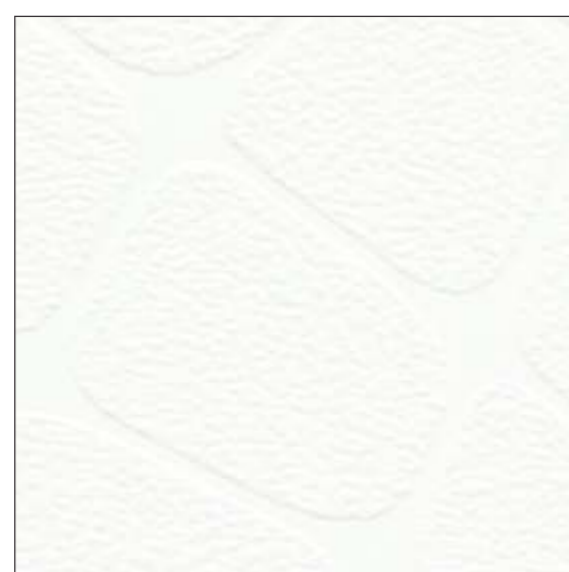

(PB) G 499/1499 FROSTY WHITE



(PB) WP 77 PATINA BURNER

MULTI GRAINS



(MG) WP 112 CHESTERFIELD OAK DARK



(MG) WP 34 CLASSIC PLANKED WALNUT



(MG) WP 111 CHESTERFIELD OAK NATURAL



(MG) WP 83 AFRICAN WALNUT



STITCHED LEATHER



(STL) WP 90 BOROBUDOR DARK



NEW (STL) G 302/1302 POLAR WHITE



(STL) WP 99 PATINA BURNER BLACK



(STL) WP 89 BOROBUDOR BROWN



(STL) WP 77 PATINA BURNER



(STL) G 548/1548 VISION BEIGE

LEATHER TEXTURES

OIL LEATHER



(OL) WP 89 BOROBUDOR BROWN



(OL) WP 88 BOROBUDOR NATURAL



(OL) WP 90 BOROBUDOR DARK

BURNISHING LEATHER



(BL) G 499/1499 FROSTY WHITE

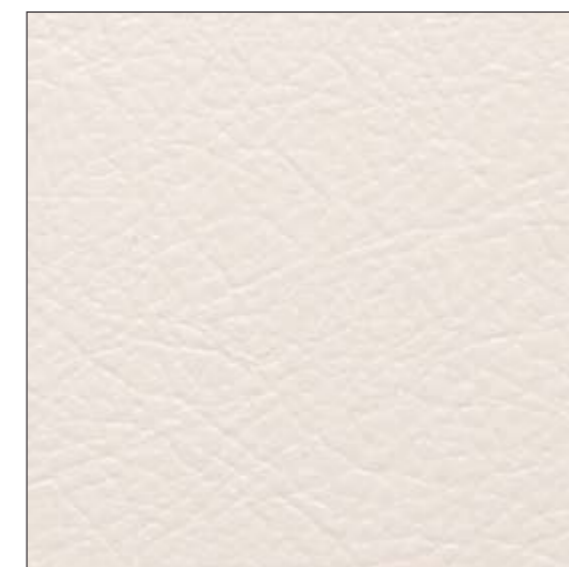

(BL) G 595/1595 GREY CLOUD

POWDER LEATHER



(PL) WP 77 PATINA BURNER



(PL) WP 99 PATINA BURNER BLACK

SYMPHONY SOLIDS

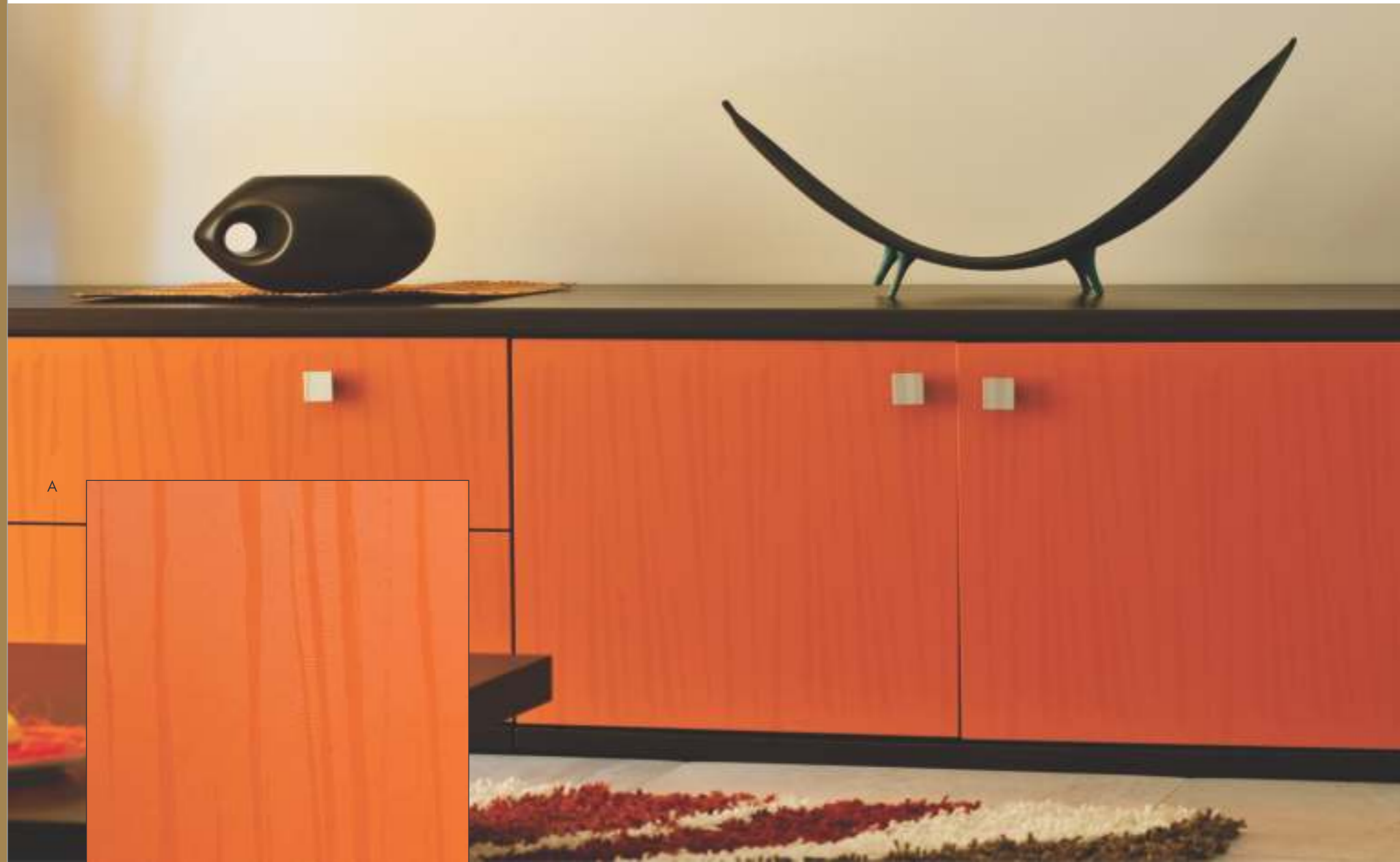

[SMP] G 599/ 1599 ORANGE

B



[SMP] G 302/ 1302 POLAR WHITE



[SMP] G 566/1566 RED



[SMP] G 457/1457 SPECTRUM BLUE

SYMPHONY WOOD GRAINS



[SMP] WP 103 VARELY PEAR DARK



[SMP] WP 100 RUSTIC WOOD NATURAL



[SMP] WP 71 MASTER OAK WHITE

A



[SMP] WP 81 CLASSIC ACACIA

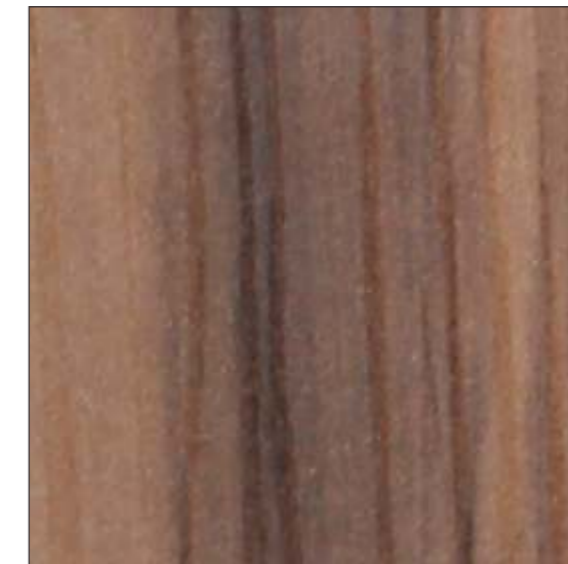

[SMP] WP 101 RUSTIC WOOD BROWN



[SMP] WP 54 WALNUT MARINO

B

A



(FC) WP 100 RUSTIC WOOD NATURAL



(FC) WP 102 VARELY PEAR BROWN



(FC) WP 103 VARELY PEAR DARK

B



(FC) WP 101 RUSTIC WOOD BROWN



(FC) WP 81 CLASSIC ACACIA



(FC) WP 104 CLASSIC ACACIA WHITE

VERTICAL



(LW) WP 92 BLAST CEDAR NATURAL



(LW) WP 93 BLAST CEDAR BROWN



(LW) WP 91 BLAST CEDAR WHITE



(LW) WP 94 BLAST CEDAR GREY

A

HORIZONTAL



(LY) WP 95 BLAST CEDAR YOKO WHITE



(LY) WP 98 BLAST CEDAR YOKO GREY

B

REAL CORE - TEXTURE



REAL CORE - SUEDE



(LW) Y - WP 91 BLAST CEDAR WHITE

(LW) Y - WP 92 BLAST CEDAR NATURAL



(OW) Y - WP 71 MASTER OAK WHITE

(AW) Y WP 74 KATSURA NATURAL

(AW) Y - WP 75 KATSURA LIGHT



(OW) Y - WP 70 MASTER OAK MEDIUM

(LY) Y - WP 95 BLAST CEDAR YOKO WHITE

(RS) Y - WP 85 WOVEN OAK WHITE

(OW) Y - WP 69 MASTER OAK NATURAL



Y - WP 95 BLAST CEDAR YOKO WHITE

Y - WP 85 WOVEN OAK WHITE

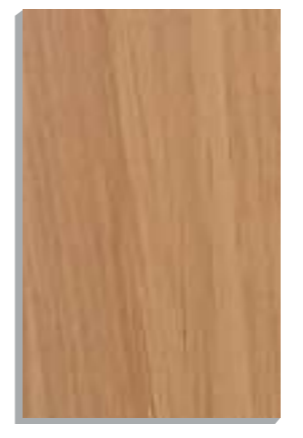

Y WP 70 MASTER OAK MEDIUM

Y WP 69 MASTER OAK NATURAL

Y - WP 71 MASTER OAK WHITE



Y - WP 74 KATSURA NATURAL

Y - WP 91 BLAST CEDAR WHITE

Y - WP 92 BLAST CEDAR NATURAL



WOODY MATT

A



(WM) WP 102 VARELY PEAR BROWN

B



(WM) WP 112 CHESTERFIELD OAK DARK



(WM) WP 103 VARELY PEAR DARK



(WM) WP 76 KATSURA SMOKED

C



(WM) WP 111 CHESTERFIELD OAK NATURAL



(WM) WP 75 KATSURA LIGHT



(WM) WP 72 MASTER OAK DEEP

ROUGH SAWN



(RS) WP 106 SONOMA OAK BROWN



(RS) WP 79 REGENCY WALNUT DARK



(RS) WP 87 WOVEN OAK BROWN

A



(RS) WP 105 SONOMA OAK NATURAL



(RS) WP 78 REGENCY WALNUT MEDIUM

B



[OW] WP 72 MASTER OAK DEEP

[AW] WP 76 KATSURA SMOKED

[OW] WP 70 MASTER OAK MEDIUM



[OW] WP 71 MASTER OAK WHITE

[AW] WP 75 KATSURA LIGHT

[AW] WP 74 KATSURA NATURAL

GROOVE VENZA



[GV] WP 34 CLASSIC PLANKED WALNUT



[GV] G 302/1302 POLAR WHITE



[GV] WP 61 NOCE FRISO DARK

FLAT WOODY



[FW] WP 61 NOCE FRISCO DARK



[FW] WP 60 NOCE FRISCO LIGHT



[FW] G 302/1302 POLAR WHITE

PRESSED WOOD



[PW] E 769/1769 GONCALO ALVEZ



[PW] G 302/1302 POLAR WHITE

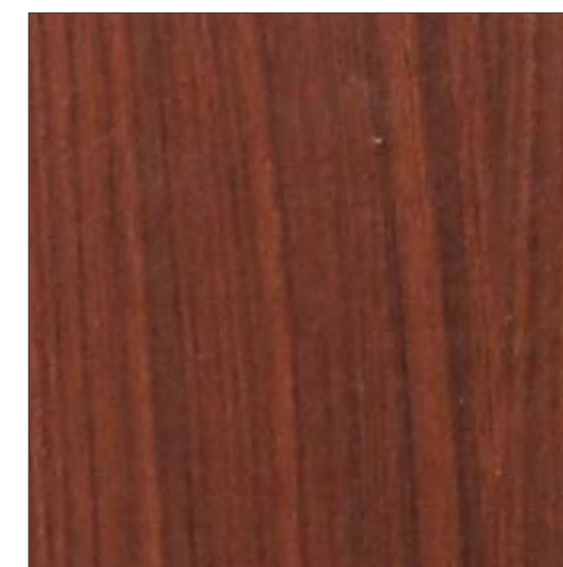

[PW] PW 21 RICHMOND CHERRY-ROSE

Create a sense of class in most environments



(DR) WP 65 WALK THE LINE BROWN

(DR) WP 64 WALK THE LINE IVORY

(DR) WP 19 WALNUT RIGATO LIGHT BROWN

(DR) G 302/1302 POLAR WHITE



(NG) E 959/1959 IMPERIAL WALNUT



(NG) WP 20 WALNUT RIGATO CHOCLATE



(NG) WP 21 WALNUT RIGATO BROWN



(NG) WP 18 WALNUT RIGATO WHITE



(NG) G 302/1302 POLAR WHITE

METAL EFFECT

A



(ME) E 751/1751 ADVANCED OAK CREAM



(ME) E 752/1752 ADVANCED OAK BROWN



(ME) E 712/1712 MAHOGANY



(ME) G 302/1302 POLAR WHITE

STEEL TONE

B



(ST) MS 824 DH8 LIGHT



(ST) MS 825 DH8 DARK

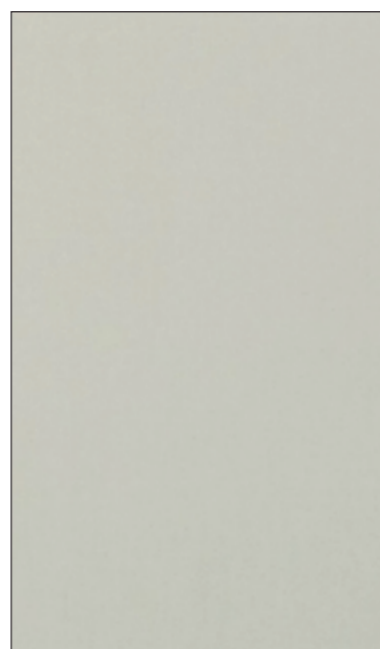

(ST) G 302/1302 POLAR WHITE



(ST) G 568/1568 ELECTRIC BLUE

METALLIC FOILS

A



MBA 475
BRUSHED ALUMINIUM STEEL TONE



MBG 476
BRUSHED GOLD TONE



MBC 478
BRUSHED COPPER TONE



MBB 477
BRUSHED BRONZE STONE

TITAN

B



E 999/1999 BROWN TITAN



WP 29 METALLIC TITAN RUST



E 703/1703 CREAM TITAN

C



MS 802/1802 METALLIC TITAN



WP 32 METALLIC TITAN PINK

ABSTRACTS

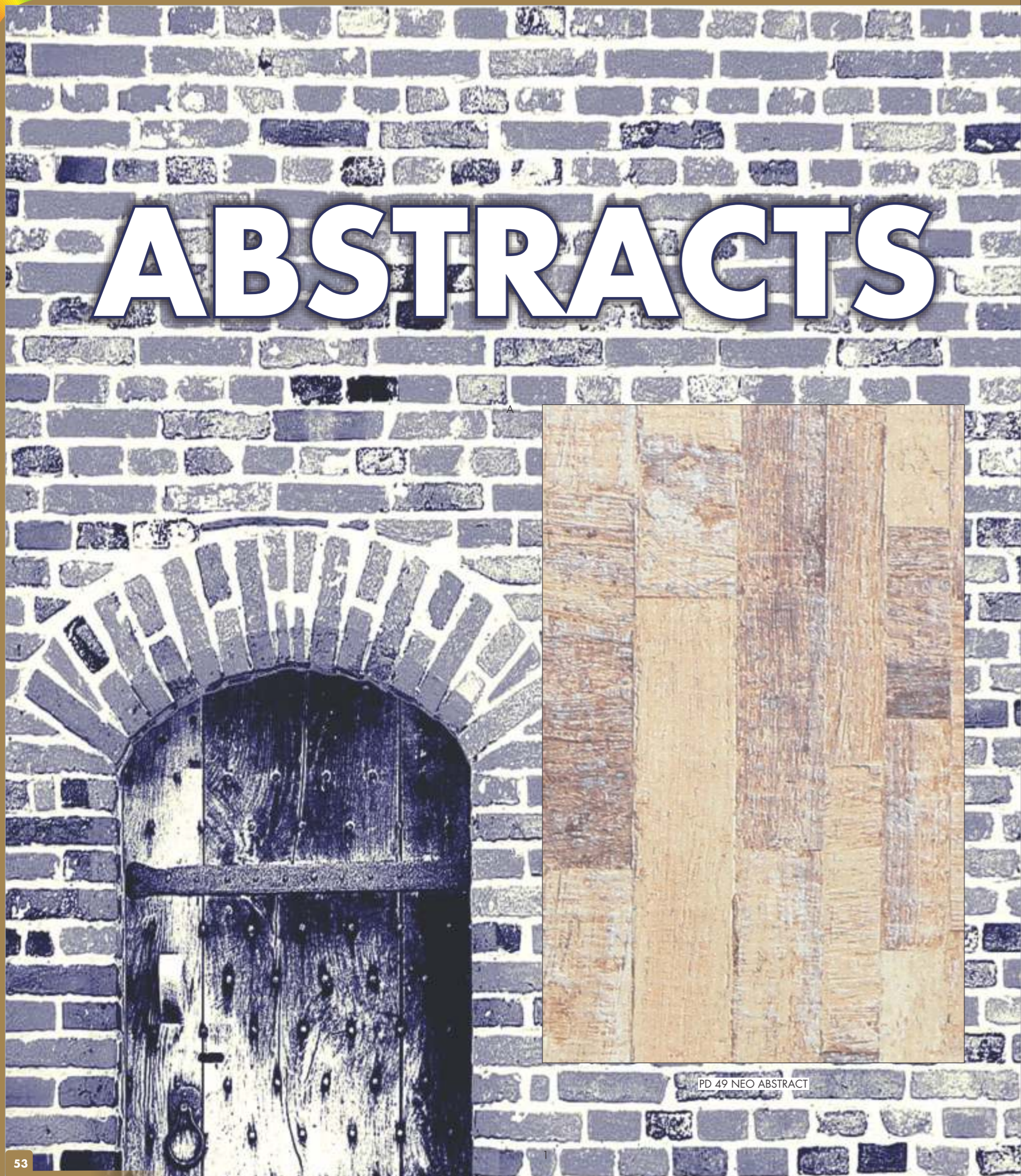

PD 49 NEO ABSTRACT



*MS 825/1825 DH8 DARK



Y 687/1687 AXIS WOOD BLACK



Y 691A/1691A REDISA GREY



*MS 824/1824 DH8 LIGHT



*MS 826/1826 FLOWING WHITE

A

B



WOODS

A



WP 141 SMOKED OLIVE



WP 131 TROPICAL WALNUT



WP 137 SMOKED ANTIQUE WOOD

B



WP 140 BLEACHED OLIVE



WP 132 LATIN WALNUT



WP 138 CLASSIC ANTIQUE WOOD

A



WP 139 LIGHT ANTIQUE WOOD

B



WP 143 SMOKED MACORE



WP 146 CLASSIC CHESTNUT

C



WP 144 GOLDEN MACORE

D



WP 142 LIGHT MACORE



WP 147 GOLDEN CHESTNUT

E



WP 145 SMOKED CHESTNUT

A



WP 113 STEIFFER OAK DARK



WP 117 NORONE WOOD DARK



WP 120 URBAN WOOD MEDIUM

B



WP 114 STEIFFER OAK LIGHT



WP 118 NORONE WOOD LIGHT



WP 119 URBAN WOOD LIGHT

A



WP 111 CHESTERFIELD OAK NATURAL



NEW WP 125 CLASSIC BIRCH



WP 110 LARCH WOOD NATURAL

B



WP 112 CHESTERFIELD OAK DARK



WP 126 CLASSIC BIRCH DARK



WP 109 LARCH WOOD MEDIUM

A



WP 127 CLASSIC CHERRY

WP 82 MAJESTIC EBONY

B



WP 129 BRENTWOOD OAK MEDIUM



WP 123 EXOTIC TEAK



WP 74 KATSURA NATURAL

C

D



WP 130 BRENTWOOD OAK LIGHT



WP 128 TROPICAL MACASAR

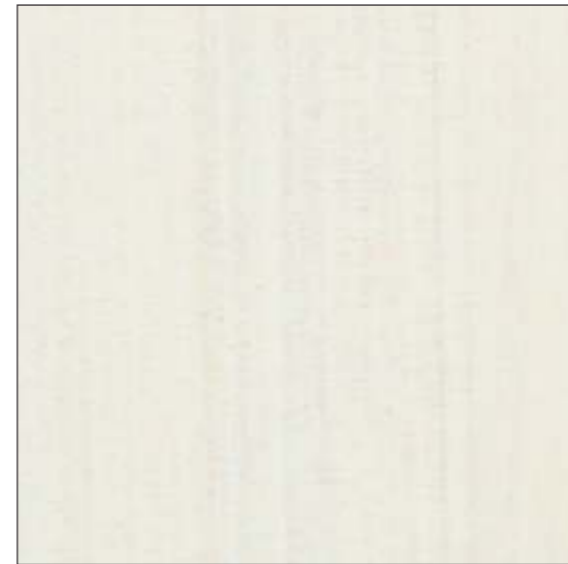

WP 75 KATSURA LIGHT

A



WP 100 RUSTIC WOOD NATURAL



WP 101 RUSTIC WOOD BROWN

B



WP 102 VARELY PEAR BROWN



WP 104 CLASSIC ACACIA WHITE

C



WP 108 WYOMING MAPLE DARK

D



WP 103 VARELY PEAR DARK



WP 81 CLASSIC ACACIA



WP 107 WYOMING MAPLE WHITE

SUEDE - WOODGRAIN

A



WP 69 MASTER OAK NATURAL



WP 70 MASTER OAK MEDIAM



WP 68 ALMERIA ASH LIGHT BROWN

B



WP 71 MASTER OAK WHITE



WP 85 WOVEN OAK WHITE



WP 67 ALMERIA ASH SMOKED

C



WP 73 BLACK CHERRY



WP 80 SUPREME MAHOGANY



WP 84 DARK TULIP

WALNUT

A



WP 51 DARK WALNUT



WP 124 PRINCESS WALNUT

B



WP 21 WALNUT RIGATO BROWN

C



WP 54 WALNUT MARINO

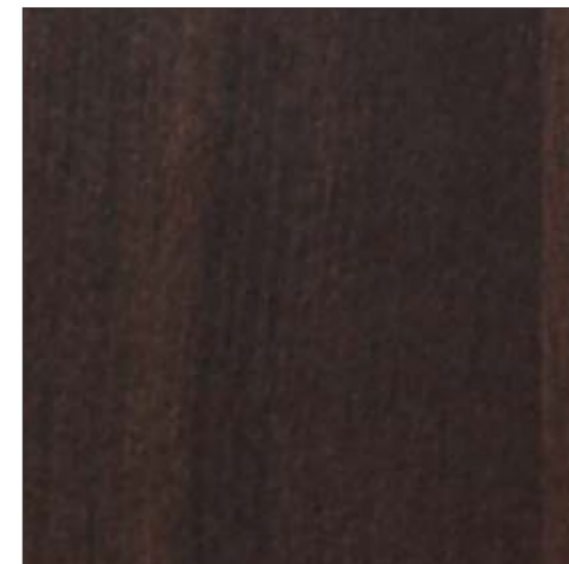

WP 20 WALNUT RIGATO CHOCOLATE

D



E 756/1756 LORRAINE WALNUT

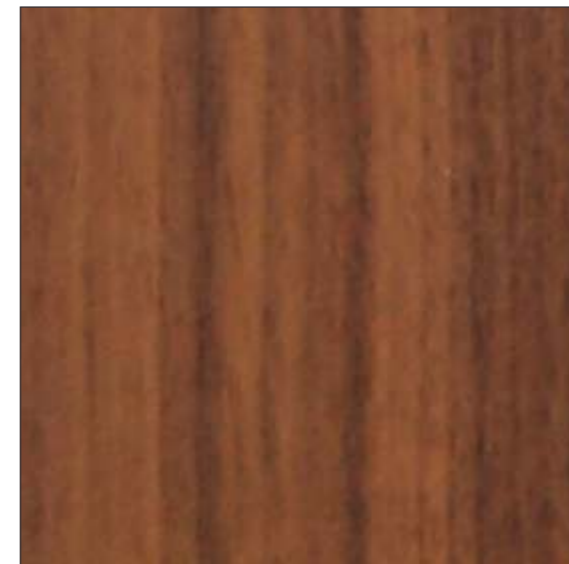

E 959/1959 IMPERIAL WALNUT



WP 19 WALNUT RIGATO LIGHT BROWN

A



E 945/1945 INDIAN WALNUT



WP 49 WINCHESTER WALNUT



WP 34 CLASSIC PLANKED WALNUT

B



E 737/1737 AUSTRALIAN WALNUT IVORY



WP 18 WALNUT RIGATO WHITE



WP 38 SM WALNUT

A



WP 62 NOCE DA VINCI I



WP 61 NOCE FRISCO DARK

B



WP 63 NOCE DA VINCI II



WP 60 NOCE FRISCO LIGHT

A



WP 48 HORIZONTAL COBURG OAK



E 117/1117 FIGURED OAK DARK



WP 35 BALINESE OAK



WP 55 SANTANA OAK II



WP 56 SANTANA OAK I



E 752/1752 ADVANCED OAK BROWN

A

B



WP 47 HORIZONTAL ROVERI CRISTALLO



E 114/1114 FIGURED OAK LIGHT



E 997/1997 ASH GREY OAK



WP 43 DOBLO STRIPED OAK 1



PW 15 MUSEUM OAK



E 751/1751 ADVANCE OAK CREAM

B

A



E 106/1106 SAVOY BEECH



E 921/1921 WHITE BEECH II



E 136/1136 BAVARIAN BEECH

B



E 241/1241 INTAL BEECH

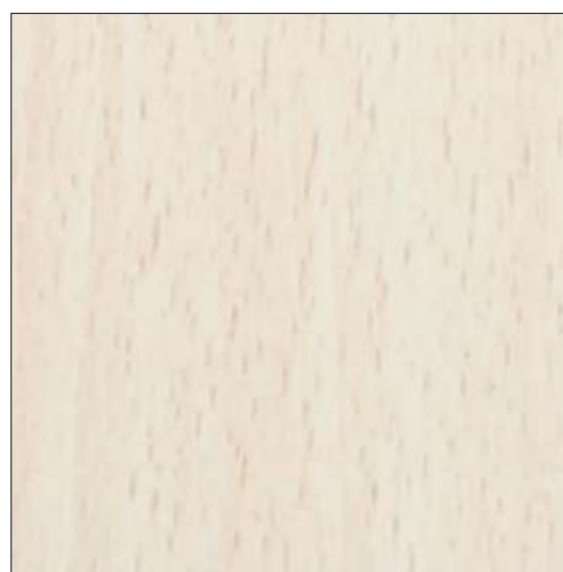

E 201/1201 WHITE BEECH



E 283/1283 SCHIERSCE BEECH

A



WP 28 SM BEECH



E 172/1172 PALM BEECH



E 278/1278 MANGFALL BEECH

B



E 224/1224 STEAM BEECH



E 254/1254 GRACE BEECH



E 125/1125 COLVA BEECH



A



WP 148 NOVACENTO PINE



E 721/1721 SLEEK PINE



E 722/1722 BOSTAN PINE

B



E 282/1282 KIRUNA PINE



E 987/1987 SCIOSS PINE



E 720/1720 ITALIA PINE

A



E 970/1970 DOUGLAS PINE



E 130/1130 AMERICAN PINE

B



E 208/1208 HIGHLAND PINE



WP 39 IVORY PINE

SUEDE - WOODGRAIN

CHERRY



E 132/1132 OXFORD CHERRY



E 741/1741 CHERRY MORGANO



E 21 RICHMOND CHERRY ROSE

CEDAR



E 205/1205 CEDAR



E 104/1104 CLASSIC CEDAR



E 121/1121 CEDRO

SYCAMORE



E 170/1170 FIGURED SYCAMORE



E 234/1234 SYCAMORE



E 793/1793 SYCAMORE BROWN

MAPLE - WOOD

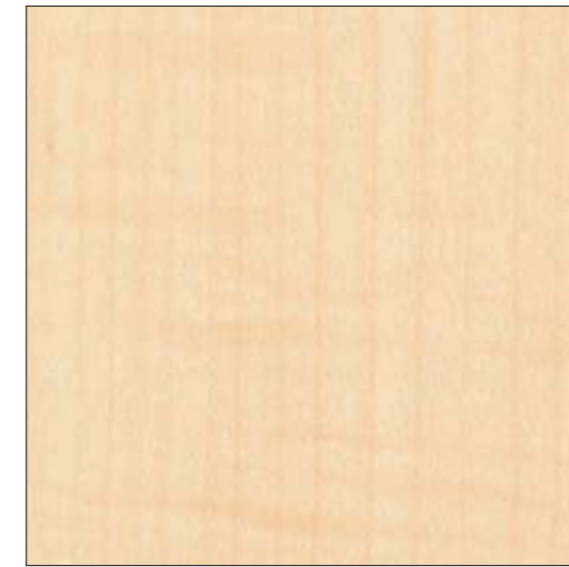

E 754/1754 ALBERTO MAPLE



E 196/1196 FUSION MAPLE



E 707/1707 ASIAN MAPLE



E 758A/1758A SUGAR MAPLE



E 233/1233 SCANDIAN MAPLE



E 259/1259 SILVER MAPLE



E 912/1912 NATURAL MAPLE

A

B

C

A

B

C

D

PEAR

A

B

C



E 213/1213 REGAL PEAR



E 238/1238 ROYAL PEAR



E 222/1222 AROSIA PEAR III

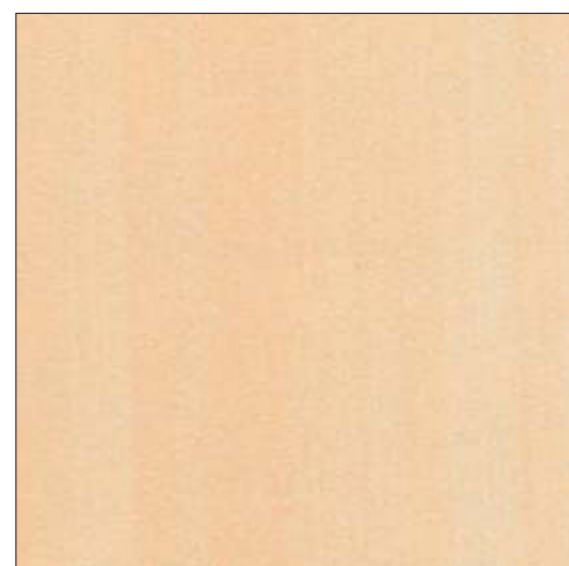

E 185/1185 MODERN PEAR II

ELM

D



E 768/1768 WHITE ELM



WP 53 SWISS ELM LIGHT



WP 52 SWISS ELM DARK

WENGE

A

B

C

D



E 778/1778 FLOWERY WENGE



E 274/1274 WENGE



E 998A/1998A PEARL WENGE



E 719/1719 ESPANIA WENGE

SAPELI



E 711/1711 SAPELI



E 757/1757 SAPELI CASCO

TEAK - WOOD

ASSORTED - WOOD



VVP 08 TEAK ALL OVER II



NEW E 789/1789 STRAIGHT LINE TEAK



WP 133 RUSTED URBAN TEAK

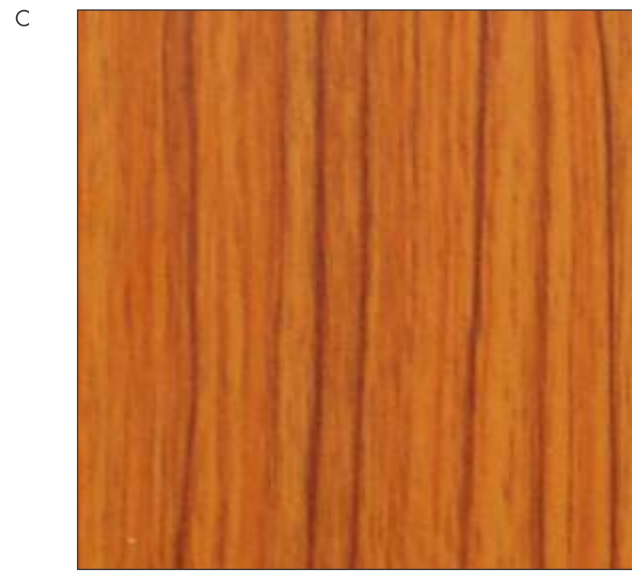

E 250/1250 NATURAL TEAK



E 976/1/1976/1 STRAIGHT WOOD



E 760/1760 MODERN TEAK



NEW E 777/1777 SIAM TEAK



E 761/1761 BLEACHED TEAK



NEW WP 153 WALK THE LINE - SMOKED



WP 46 TWILIGHT SEN ASH BROWN



WP 45 TWILIGHT SEN ASH CREAM



WP 64 WALK THE LINE IVORY



WP 65 WALK THE LINE BROWN



WVP 13 PORTUNA CREAM



WVP 15 PORTUNA LIGHT BROWN



WVP 12 PORTUNA DARK GREY

ASSORTED - WOOD

A

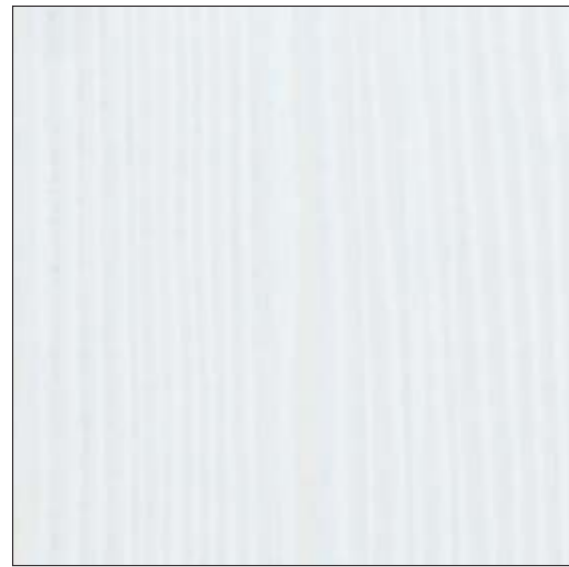

WP 36 NEW COUNTRY



E 171/1171 ITALIAN VENEER



WP 50 COIMBRA

B



E 152/1152 POPUS ROSE



E 716/1716 AMBROSIA



E 769/1769 GONCALO ALVEZ

C



E 09 STAFEN EICHBAUER



E 947/1947 AGRO WOOD III



WP 33 STRIPED IVORY

ASSORTED - WOOD

A



E 717/1717 CITRONA



E 781/1781 ORFEO NEGRO BROWN



E 782/1782 ORFEO NEGRO BLACK

B



E 712/1712 MAHOGANY



E 131/1131 MALLORCA BIRNBAUM



E 779/1779 NICE WOOD

C



E 766/1766 OLIVE SPANISH



PW 14 TAP ROOT



E 797/1797 KYOTO BROWN

SOLID

A					
B					
C					
D					
E					
F					
G					
H					

					A
					B
					C
					D
					E
					F
					G

TEXTURE FINISHES

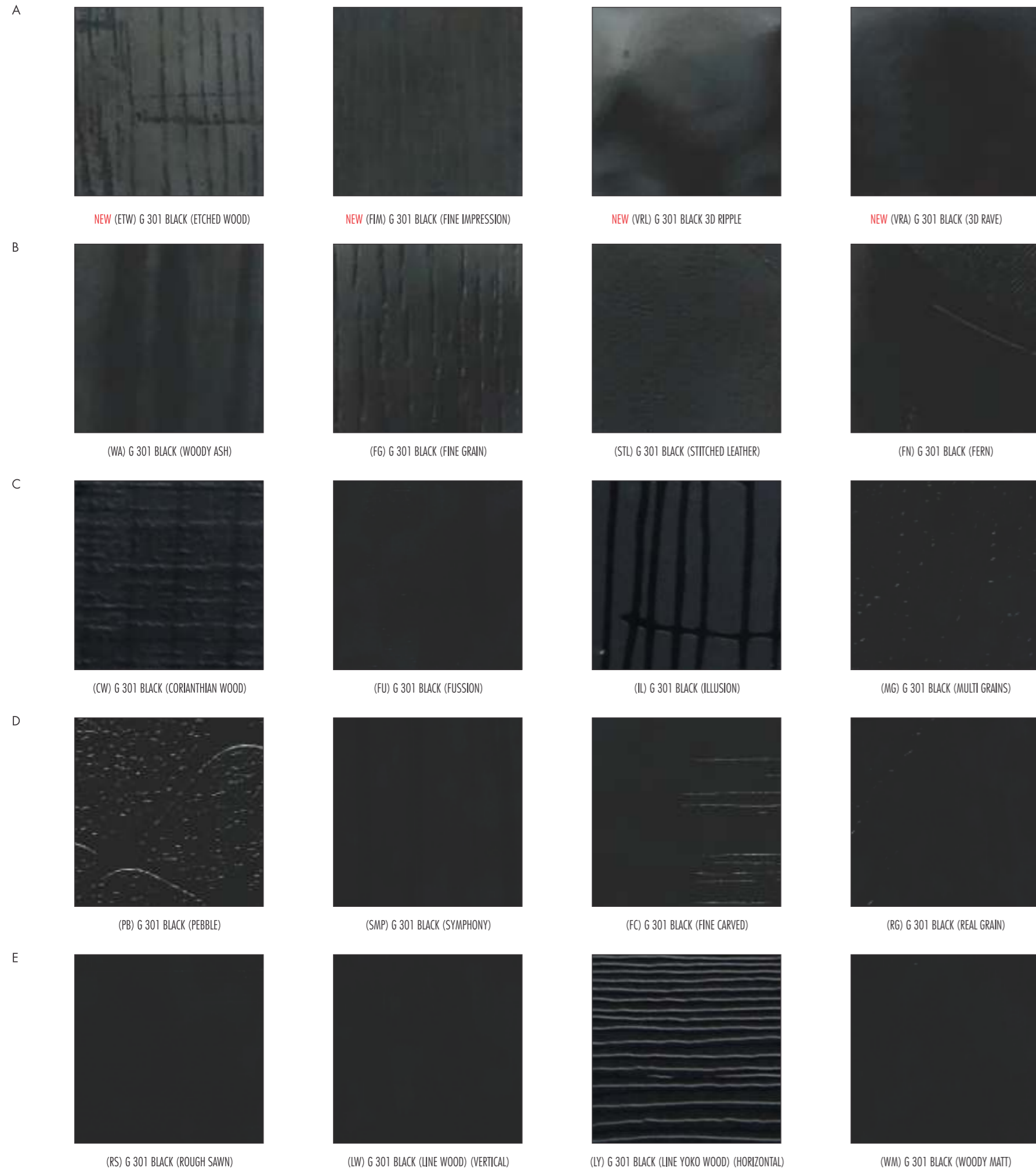

TEXTURE FINISHES

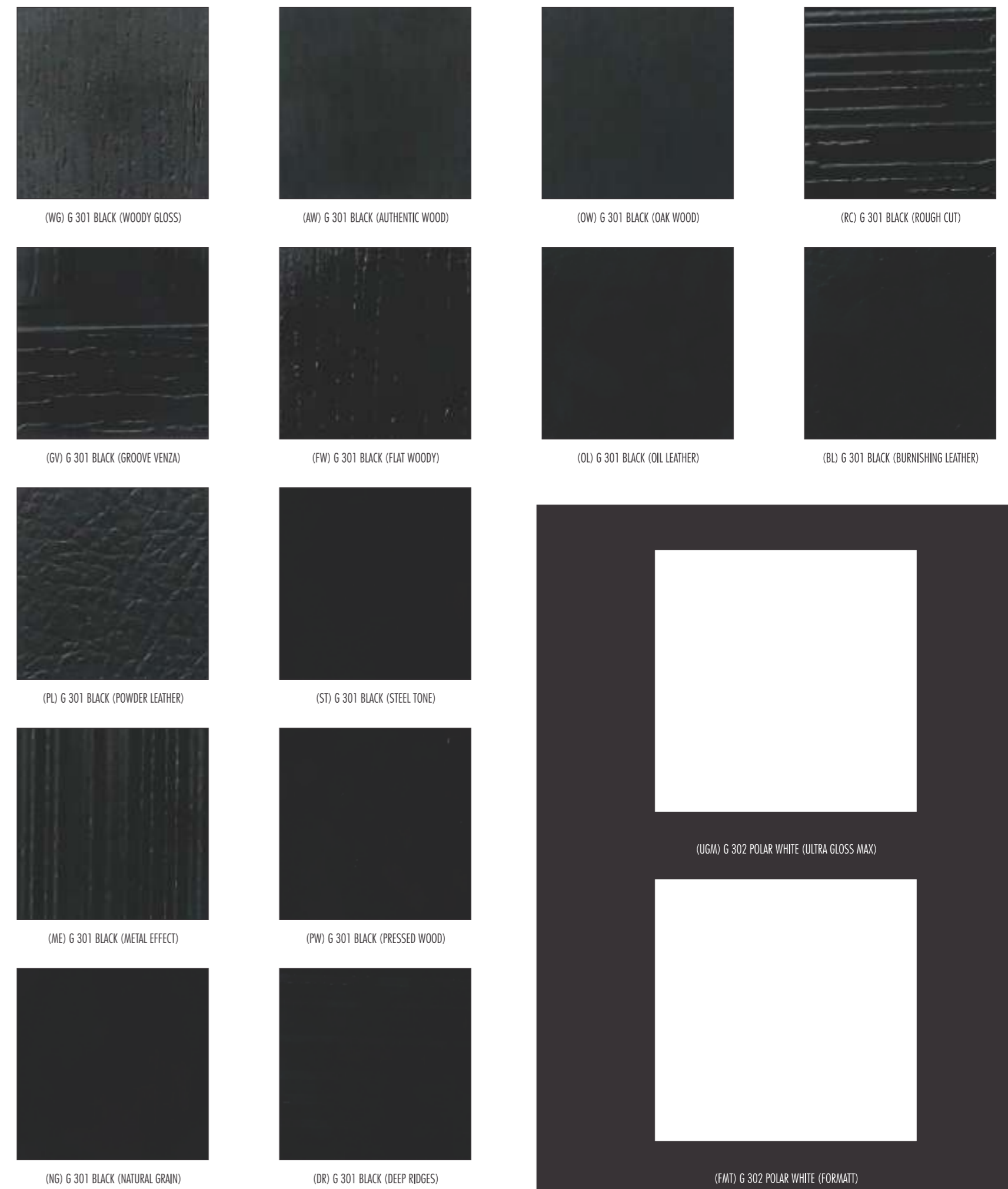



MARKER BOARD &
CHALK BOARD



G 324 M.B.SUPER WHITE



G 519 C.B.DARK GREEN

FR LAM



F 84 CREAM MARBLE



F 89 SAFARI



F 8194 SAFARI LIME STONE

1

2

3

4



1001



1002



1003



1004



1005



1006



1007



1008



1009



1010

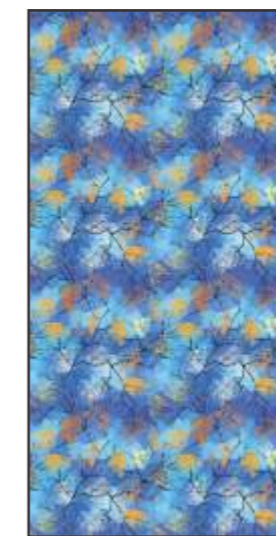

1011



1012

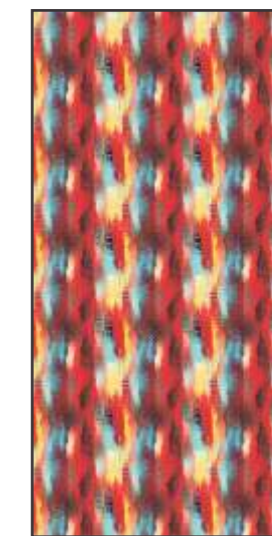

1013



1014



1015

DESIGN INSPIRATIONS 2017

TECHNICAL DATA

Sunmica 1.0 mm

Description :

'Sunmica' branded synthetic resin bonded laminated sheets are manufactured to the most stringent Indian & International standards like IS, BS, etc. The State-of-the-art products include trend setting & innovative range of Wood Grains, Pastels, Design & Texture apart from the regular finishes viz. Suede, Format, Texture, Metallic & Gloss. It is available in 2440mm x 1220 mm sizes.

Sr. No.	Property	Property Attribute	Unit	Requirement as per IS 2046:1995	Typical Values
1	Resistance to surface wear	Wear resistance	Revolutions (Min.)	350	>350
2	Resistance to immersion in Boiling Water	Mass increase	% Max.	10.0	5.2
		Thickness increase	% Max.	12.0	5.8
		Appearance	Grade (Min.)	4	>4
3	Resistance to dry heat @ 180°C	Appearance Gloss	Grade (Min.)	3	4
		Others	Grade (Min.)	4	>4
4	Dimensional Stability at elevated temperature	Cumulative Dimensional change	% Max. - 'L'	0.55	0.25
			% Max. - 'T'	1.05	0.49
5	Resistance to Impact by small diameter ball	Spring force	N (Min.)	20	>20
6	Resistance to cracking	Appearance	Grade (Min.)	4	4
7	Resistance to scratching	Load	N (Min.)	2	2.5
8	Resistance to staining	Appearance Group 1 & 2	Grade (Min.)	5	5
		Group 3 & 4	Grade (Min.)	4	5
9	Resistance to colour change in Xenon arc light	Wool standards	Grade (Min.)	6	6
10	Resistance to cigarette burns	Appearance	Grade (Min.)	3	3
11	Resistance to steam	Appearance	Grade (Min.)	4	5

Features:

1. Cleanability - Easy to Maintain
2. Wear Resistance-Good abrasion resistance for long life
3. Excellent stain resistance gives easy maintenance
4. Easy to install, good machinability

Read colour pattern nos. as SUNMICA (1.5 mm) / (1.0 mm)

Colour patterns ending with suffix "J" indicates seasonal patterns. Please check availability before confirming orders.

Read colour pattern nos. as SUNMICA (1.5 mm) / (1.0 mm)

FR-Lam (Grade HDF as per IS 2046:1995)

Sr. No.	Property	Property Attribute	Unit	Requirement	Typical Values
1	Resistance to surface wear	Wear resistance	Revolutions (Min.)	1000	4300
2	Resistance to immersion in Boiling Water	Mass increase	% Max.	9.0	3.8
		Thickness increase	% Max.	12.0	4.1
		Appearance	Grade (Min.)	4	>4
3	Resistance to dry heat @ 180°C	Appearance	Grade (Min.)	4	5
4	Dimensional Stability at elevated temperature	Cumulative Dimensional change	% Max. - 'L'	0.43	0.12
			% Max. - 'T'	0.87	0.24
5	Resistance to Impact by small diameter ball	Spring force	N (Min.)	25	>25
6	Resistance to cracking	Appearance	Grade (Min.)	4	4
7	Resistance to scratching	Load	N (Min.)	2	3
8	Resistance to staining	Appearance Group 1 & 2	Grade (Min.)	5	5
		Group 3 & 4	Grade (Min.)	4	5
9	Resistance to colour change in Xenon arc light	Wool standards	Grade (Min.)	6	6
10	Resistance to cigarette burns	Appearance	Grade (Min.)	3	3
11	Resistance to steam	Appearance	Grade (Min.)	4	5

Description

'Sunmica' branded FGFR (Fire Retardant Flooring Grade) Laminates are synthetic resin bonded laminated sheets and are manufactured with special resin formulations to delay spread of fire & to reduce static building in electronic operating surface. Special grade FGFR Complies fire properties as per BS finish & Part 5, 6, & 7. It is available in SF finish & in 2440 mm x 1220 mm size.

Features:

1. Excellent fire resistance.
2. Excellent antistatic properties.
3. Excellent Wear Resistance.
4. Excellent stain resistance.
5. Easy to install, good machinability.

'Curvica'

Sr. No.	Property	Property Attribute	Unit	Requirement as per IS 2046:1995	Typical Values
1	Resistance to surface wear	Wear resistance	Revolutions (Min.)	350	>350
2	Resistance to immersion in Boiling Water	Mass increase	% Max.	19.0	9.8
		Thickness increase	% Max.	21.0	10.7
		Appearance	Grade (Min.)	4	≥ 4
3	Resistance to dry heat @ 180°C	Appearance	Grade (Min.)	4	4
4	Dimensional Stability at elevated temperature	Cumulative Dimensional change	% Max. - 'L'	0.70	0.36
			% Max. - 'T'	1.20	0.68
5	Resistance to Impact by small diameter ball	Spring force	N (Min.)	20	>20
6	Resistance to cracking	Appearance	Grade (Min.)	4	4
7	Resistance to scratching	Load	N (Min.)	2	>2
8	Resistance to staining	Appearance Group 1 & 2	Grade (Min.)	5	5
		Group 3 & 4	Grade (Min.)	4	5
9	Resistance to colour change in Xenon arc light	Wool standards	Grade (Min.)	6	6
10	Resistance to cigarette burns	Appearance	Grade (Min.)	3	3
11	Resistance to steam	Appearance	Grade (Min.)	4	4

Description

'Curvica': Post forming grade

A technological break-through, introduced in India by our brand 'Curvica', ensures there is no need that furniture design is restricted to straight sides as can be moulded to follow rounded edges on furniture.

Features:

1. Post formable laminate with minimum radius
2. Standard post forming temperature 160°C
3. Can be bended in various shapes such as round, bull's nose, reverse bending, etc.
4. Thickness available 0.6 mm & 0.7 mm in size 2440 mm x 1220 mm.

I N D E X

CODE NAME	PAGE ROW COL	CODE NAME	PAGE ROW COL	CODE NAME	PAGE ROW COL
SHINKURO SYNC		SC - G 310/1310 MYSORE IVORY	17 C 2	ILLUSION	
NEW (SYN) WP 154 ELM WOOD NATURAL	2 A 1	SC - G 499/1499 FROSTY WHITE	17 C 1	(LI) E 717/1717 CITRONA	24 A 1
NEW (SYN) WP 155 ELM WOOD SMOKED	2 A 2	SC - G 566/1566 RED	17 D 2	(LI) WP 65 WALK THE LINE - BROWN	24 A 2
NEW (SYN) WP 156 ELM WOOD DARK	2 A 3	SC - G 574/1574 CORAL PINK	17 C 3	(LI) WP 64 WALK THE LINE - IVORY	24 A 3
ETCHED - WOOD		SC - G 597/1597 BLACK CURRENT	17 D 4		
NEW (ETW) WP 149 RUSTIC ANTIQUE WOOD	4 A 1	SC - G 556/1556 BURGUNDY - IV	17 D 3	CELSUS	
NEW (ETW) WP 150 BURNT ANTIQUE WOOD	4 B 1	SC - G 599/1599 ORANGE	17 D 1	CEL-(WM) E 769 GONCALO ALIVEZ	26 A 1
NEW (ETW) WP 151 STYRUS OAK	4 B 2	SC - G 567/1567 SLATE GREY	17 C 4	CEL-(RS) WP 60 NOCE FRISCO LIGHT	26 B 4
NEW (ETW) WP 152 GREY OAK	4 A 2			CEL-(WM) WP 87 WOVEN OAK BROWN	26 C 1
NEW (ETW) WP 161 SMOKED COLOBRA	4 A 3	SOLID CORE (ULTRA GLOSS MAX)		CEL-(WM) WP 81 CLASSIC ACACIA	26 C 2
FINE IMPRESSION		(UGM) SC - G 324/1324 SUPER WHITE	17 A 3	CEL-(AW) WP 104 CLASSIC ACACIA WHITE	26 C 3
NEW (FIM) WP 70 MASTER OAK MEDIUM	5 A 3	(UGM) SC - G 310/1310 MYSORE IVORY	17 E 3	CEL-(WM) WP 95 BLAST CEDAR YOKO WHITE	26 C 4
NEW (FIM) WP 72 MASTER OAK DEEP	5 B 3	(UGM) SC - G 499/1499 FROSTY WHITE	17 E 2	CEL-(PI) WP 77 PATINA BURNER	26 D 1
NEW (FIM) WP 75 KATSURA LIGHT	5 B 2	(UGM) SC - G 566/1566 RED	17 E 5	CEL-(AW) WP 20 WALNUT RIGATO CHOCOLATE	26 D 2
NEW (FIM) WP 76 KATSURA SMOKED	5 A 2	(UGM) SC - G 574/1574 CORAL PINK	17 E 4	CEL-(WM) WP 70 MASTER OAK MEDIUM	26 D 3
NEW (FIM) WP 111 CHESTERFIELD OAK NATURAL	5 B 1	(UGM) SC - G 597/1597 BLACK CURRENT	17 E 6	CEL-(OW) WP 69 MASTER OAK NATURAL	26 D 4
NEW (FIM) WP 112 CHESTERFIELD OAK DARK	5 A 1			CEL-(WM) WP 124 PRINCESS WALNUT	26 E 1
VISION 3D - RIPPLE		ULTRA GLOSS MAX - SOLIDS		CEL-(OW) WP 108 WYOMING MAPLE DARK	26 E 2
NEW (VRI) G 499/1499 FROSTY WHITE	8 A 2	(UGM) G 322/1322 ASH GREY	18 A 1	CEL-(RS) WP 61 NOCE FRISO DARK	26 E 3
NEW (VRI) G 301/1301 BLACK	8 A 1	(UGM) G 597/1597 BLACK CURRRANT	19 C 3	CEL-(WM) WP 104 CLASSIC ACACIA WHITE	26 E 4
NEW (VRI) G 566/1566 RED	8 A 3	(UGM) G 324/1324 SUPER WHITE	19 A 1	CHEMITECT	
VISION 3D - RAVE		(UGM) G 599/1599 ORANGE	19 B 1	CHE -G 301/1301 BLACK	28 A 1
NEW (VRA) G 499/1499 FROSTY WHITE	7 A 2	(UGM) G 310/1310 MYSORE IVORY	19 A 3	CHE -WP 76 KATSURA SMOKED	28 B 1
NEW (VRA) G 301/1301 BLACK	7 A 1	(UGM) G 556/1556 BURGUNDY - IV	19 B 3	CHE -WP 87 WOVEN OAK BROWN	28 B 2
NEW (VRA) G 566/1566 RED	7 A 3	(UGM) G 499/1499 FROSTY WHITE	19 A 2	CHE -WP 90 BOROBUDOR DARK	28 B 3
META-PEARL		(UGM) G 585/1585 LIME	19 C 1	CHE - G 567/1567 SLATE GREY	28 C 1
NEW MP 01 META-PEARL WHITE FROST	9 A 1	(UGM) G 510/1510 CARDINAL RED	19 B 2	CHE -G 566/1566 RED	28 C 2
NEW MP 02 META-PEARL BRONZE	9 A 2	NEW (UGM) G 511/1511 YELLOW	18 A 2	WOODY ASH	
SHIMMER		NEW (UGM) G 567/1567 SLATE GREY	18 A 3	((WA) WP 79 REGENCY WALNUT DARK	29 B 1
(SHM) G 499/1499 FROSTY WHITE	16 C 3	(UGM) G 574/1574 CORAL PINK	19 C 2	NEW (WA) WP 78 REGENCY WALNUT MEDIUM	29 A 1
(SHM) G 566/1566 RED	16 A 3	ULTRA GLOSS MAX - NATURALS		NEW (WA) WP 120 URBAN WOOD MEDIUM	29 A 2
(SHM) G 301/1301 BLACK	16 D 3	(UGM) WP 116 BOTOVIA PINE DARK	23 D 1	NEW (WA) WP 110 LARCH WOOD NATURAL	29 B 3
(SHM) G 597/1597 BLACK CURRRANT	16 D 2	(UGM) WP 113 STEIFER OAK DARK	23 A 2	(WA) WP 119 URBAN WOOD LIGHT	29 B 2
(SHM) G 586/1586 ORCHID PINK	16 D 1	(UGM) WP 117 NORONE WOOD DARK	23 D 2	NEW (WA) WP 109 LARCH WOOD MEDIUM	29 A 3
NEW (SHM) G 511/1511 YELLOW	16 B 1	(UGM) WP 124 PRINCESS WALNUT	23 D 3	CORINTHIAN WOOD	
NEW (SHM) G 585/1585 LIME	16 B 2	(UGM) WP 34 CLASSIC PLANKED WALNUT	23 A 2	(CW) WP 108 WYOMING MAPLE DARK	30 A 3
PURE CORE		(UGM) WP 45 TWILIGHT SEN ASH CREAM	22 B 1	NEW (CW) WP 107 WYOMING MAPLE WHITE	30 B 3
PC - G 322/1322 ASH GREY	17 B 2	(UGM) WP 83 AFRICAN WALNUT	22 A 1	(CW) WP 78 REGENCY WALNUT MEDIUM	30 B 1
PC - G 324/1324 SUPER WHITE	17 A 3	(UGM) WP 74 KATSURA NATURAL	22 B 2	(CW) WP 79 REGENCY WALNUT DARK	30 A 1
PC - G 310/1310 MYSORE IVORY	17 B 3	(UGM) WP 18 WALNUT RIGATO WHITE	22 B 3	(CW) WP 106 SONOMA OAK BROWN	30 B 2
PC - G 499/1499 FROSTY WHITE	17 B 1	(UGM) WP 61 NOCE FRISCO DARK	22 A 3	(CW) WP 105 SONOMA OAK NATURAL	30 A 2
SOLID CORE		(UGM) WP 19 WALNUT RIGATO LIGHT BROWN	23 C 2	FERN	
SC - G 324/1324 SUPER WHITE	17 A 1	(UGM) WP 54 WALNUT MARINO	23 A 3	(FN) WP 103 VARELY PEAR DARK	31 B 1
		(UGM) WP 134 SEVILLA YOKO LIGHT	20 A 1	(FN) WP 61 NOCE FRISO DARK	31 A 2
		(UGM) WP 135 SEVILLA YOKO MEDIUM	20 A 2	(FN) WP 102 VARELY PEAR BROWN	31 A 1
		(UGM) WP 136 SEVILLA YOKO DARK	20 A 3	(FN) WP 112 CHESTERFIELD OAK DARK	31 A 3
		(UGM) WP 133 RUSTED URBAN TEAK	23 B 1	(FN) WP 60 NOCE FRISCO LIGHT	31 B 2
		NEW (UGM) WP 137 SMOKED ANTIQUE WOOD	21 A 1		
		NEW (UGM) WP 138 CLASSIC ANTIQUE WOOD	21 B 1		
		NEW (UGM) WP 146 GOLDEN CHESTNUT	21 A 2		
		NEW (UGM) WP 147 GOLDEN CHESTNUT	21 B 2		
		NEW (UGM) WP 142 LIGHT MACORE	21 A 3		
		NEW (UGM) WP 144 GOLDEN MACORE	21 B 3		

CODE NAME	PAGE ROW COL	CODE NAME	PAGE ROW COL	CODE NAME	PAGE ROW COL
FINE GRAIN		(FC) WP 100 RUSTIC WOOD NATURAL	41 A 1	NATURAL GRAINS	
(FG) WP 112 CHESTERFIELD OAK DARK	33 A 1	LINE WOOD (VERTICAL)		(NG) E 959/1959 IMPERIAL WALNUT	50 A 1
(FG) WP 34 CLASSIC PLANKED WALNUT	33 A 3	(LW) WP 92 BLAST CEDAR NATURAL	42 A 1	(NG) WP 18 WALNUT RIGATO WHITE	50 B 2
(FG) WP 128 TROPICAL MACASAR	33 B 2	(LW) WP 93 BLAST CEDAR BROWN	42 A 3	(NG) WP 20 WALNUT RIGATO CHOCOLATE	50 A 3
(FG) WP 81 CLASSIC ACACIA	33 B 1	(LW) WP 91 BLAST CEDAR WHITE	42 A 4	(NG) WP 21 WALNUT RIGATO BROWN	50 A 5
(FG) WP 104 CLASSIC ACACIA WHITE	33 A 2	(LW) WP 94 BLAST CEDAR GREY	42 A 5	(NG) G 302/1302 POLAR WHITE	50 B 4
FUSION		LINE WOOD YOKO (HORIZONTAL)		METAL EFFECT	
(FU) WP 104 CLASSIC ACACIA WHITE	34 A 2	(LY) WP 95 BLAST CEDAR YOKO WHITE	42 B 2	(ME) E 751/1751 ADVANCED OAK CREAM	51 A 1
(FU) WP 81 CLASSIC ACACIA	34 A 1	(LY) WP 98 BLAST CEDAR YOKO GREY	42 B 4	(ME) E 752/1752 ADVANCED OAK BROWN	51 A 2
(FU) WP 103 VARELY PEAR DARK	34 A 3	REAL CORE (TEXTURE FINISH)		(ME) E 712/1712 MAHOGANY	51 A 3
REAL GRAINS		(LW)-Y WP 92 BLAST CEDAR NATURAL	43 A 3	(ME) G 302/1302 POLAR WHITE	51 A 4
(RG) WP 19 WALNUT RIGATO LIGHT BROWN	34 B 1	(LW)-Y WP 91 BLAST CEDAR WHITE	43 A 2	STEEL TONE	
(RG) WP 75 KATSURA LIGHT	34 B 2	(OW)-Y WP 71 MASTER OAK WHITE	43 C 2	(ST) MS 824 DH8 LIGHT	51 B 1
(RG) WP 54 WALNUT MARINO	34 B 3	(AW)-Y WP 75 KATSURA LIGHT	43 C 4	(ST) MS 825 DH8 DARK	51 B 2
ROUGH CUT		(AW)-Y WP 74 KATSURA NATURAL	43 C 3	(ST) G 302/1302 POLAR WHITE	51 B 3
(RC) WP 19 WALNUT RIGATO LIGHT BROWN	34 C 1	(LY)-Y WP 95 BLAST CEDAR YOKO WHITE	43 D 2	(ST) G 568/1568 ELECTRIC BLUE	51 B 4
(RC) E 768/1768 WHITE ELM	34 C 2	(RS)- Y WP 85 WOVEN OAK WHITE	43 D 3	METALLIC FOILS	
(RC) WP 20 WALNUT RIGATO CHOCOLATE	34 C 3	(OW)-Y WP 69 MASTER OAK NATURAL	43 D 4	MBA 475 BRUSHED ALUMINIUM STEEL TONE	52 A 1
		(OW)-Y WP 70 MASTER OAK MEDIUM	43 B 1	MBG 476 BRUSHED GOLD TONE	52 A 2
PEBBLE		REAL CORE (SUEDE FINISH)		MBC 478 BRUSHED COPPER TONE	52 A 4
(PB) G 499/1499 FROSTY WHITE	35 B 2	Y WP 95 BLAST CEDAR YOKO WHITE	44 A 2	MBB 477 BRUSHED BRONZE STONE	52 A 5
(PB) WP 90 BOROBUDOR DARK	35 A 3	Y WP 70 MASTER OAK MEDIUM	44 C 1	TITAN	
(PB) WP 77 PATINA BURNER	35 B 3	Y WP 85 WOVEN OAK WHITE	44 A 3	MS 802/1802 METALLIC TITAN	52 C 1
(PB) WP 88 BOROBUDOR NATURAL	35 B 1	Y WP 69 MASTER OAK NATURAL	44 C 2	WP 32 METALLIC TITAN PINK	52 C 3
(PB) WP 89 BOROBUDOR BROWN	35 A 1	Y WP 71 MASTER OAK WHITE	44 C 3	WP 29 METALLIC TITAN RUST	52 B 3
MULTI GRAINS		Y WP 75 KATSURA LIGHT	44 B 4	E 999/1999 BROWN TITAN	52 B 1
(MG) WP 34 CLASSIC PLANKED WALNUT	36 A 2	Y WP 74 KATSURA NATURAL	44 D 1	E 703/1703 CREAM TITAN	52 B 6
(MG) WP 111 CHESTERFIELD OAK NATURAL	36 B 1	Y WP 91 BLAST CEDAR WHITE	44 D 2		
(MG) WP 83 AFRICAN WALNUT	36 B 2	Y WP 92 BLAST CEDAR NATURAL	44 D 3	ABSTRACTS	
(MG) WP 112 CHESTERFIELD OAK DARK	36 A 1	WOODY MATT		PD 49 NEO ABSTRACT	53 A 1
STITCHED LEATHER		(WM) WP 111 CHESTERFIELD OAK NATURAL	45 C 1	Y 687/1687 AXIS WOOD BLACK	54 A 2
(STL) WP 99 PATINA BURNER BLACK	37 A 3	(WM) WP 112 CHESTERFIELD OAK DARK	45 B 1	*MS 824/1824 DH8 LIGHT	54 B 1
(STL) WP 77 PATINA BURNER	37 B 2	(WM) WP 102 VARELY PEAR BROWN	45 A 2	*MS 825/1825 DH8 DARK	54 A 1
(STL) WP 90 BOROBUDOR DARK	37 A 1	(WM) WP 103 VARELY PEAR DARK	45 B 2	*MS 826/1826 FLOWING WHITE	54 B 2
(STL) WP 89 BOROBUDOR BROWN	37 B 1	(WM) WP 75 KATSURA LIGHT	45 C 2	Y 691A/1691A REDISA GREY	54 A 3
(STL) G 548/1548 VISION BEIGE	37 B 3	(WM) WP 72 MASTER OAK DEEP	45 C 3		
NEW (STL) G 302/1302 POLAR WHITE	37 A 2	(WM) WP 76 KATSURA SMOKED	45 B 3	WOOD GRAINS	
OIL LEATHER		ROUGH SAWN		PW 14 TAP ROOT	80 C 2
(OL) WP 90 BOROBUDOR DARK	38 A 3	(RS) WP 79 REGENCY WALNUT DARK	46 A 2	PW 15 MUSEUM OAK	68 B 2
(OL) WP 88 BOROBUDOR NATURAL	38 A 2	(RS) WP 106 SONOMA OAK BROWN	46 A 1	WP 08 TEAK ALL OVER II	77 A 1
(OL) WP 89 BOROBUDOR BROWN	38 A 1	(RS) WP 105 SONOMA OAK NATURAL	46 B 1	WP 12 PORTUNA DARK GREY	78 D 3
BURNISHING LEATHER		(RS) WP 78 REGENCY WALNUT MEDIUM	46 B 2	WP 13 PORTUNA CREAM	78 A 3
(BL) G 499/1499 FROSTY WHITE	38 B 1	(RS) WP 87 WOVEN OAK BROWN	46 A 3	WP 15 PORTUNA LIGHT BROWN	78 C 3
(BL) G 595/1595 GREY CLOUD	38 B 2	OAK WOOD & AUTHENTIC WOOD		WP 18 WALNUT RIGATO WHITE	65 B 2
POWDER LEATHER		(OW) WP 70 MASTER OAK MEDIUM	47 A 3	WP 19 WALNUT RIGATO LIGHT BROWN	64 D 3
(PL) WP 77 PATINA BURNER	38 C 1	(OW) WP 72 MASTER OAK DEEP	47 A 1	WP 20 WALNUT RIGATO CHOCOLATE	64 C 2
(PL) WP 99 PATINA BURNER BLACK	38 C 2	(OW) WP 71 MASTER OAK WHITE	47 B 1	WP 21 WALNUT RIGATO BROWN	64 B 3
SYMPHONY - SOLIDS		(AW) WP 76 KATSURA SMOKED	47 A 2	WP 28 SM BEECH	70 A 1
(SMP) G 566/1566 RED	39 B 2	(AW) WP 74 KATSURA NATURAL	47 B 3	WP 33 STRIPED IVORY	79 C 3
(SMP) G 599/1599 ORANGE	39 A 1	(AW) WP 75 KATSURA LIGHT	47 B 2	WP 34 CLASSIC PLANKED WALNUT	65 A 3
(SMP) G 302/1302 POLAR WHITE	39 B 1	GROOVE VENZA		WP 35 BALINESE OAK	67 A 3
(SMP) G 457/1457 SPECTRUM BLUE	39 B 3	(GV) WP 34 CLASSIC PLANKED WALNUT	48 A 1	WP 36 NEW COUNTRY	79 A 1
SYMPHONY WOOD GRAINS		(GV) WP 61 NOCE FRISO DARK	48 A 3	WP 38 SM WALNUT	65 B 3
(SMP) WP 81 CLASSIC ACACIA	40 B 1	(GV) G 302/1302 POLAR WHITE	48 A 2	WP 39 IVORY PINE	72 B 2
(SMP) WP 101 RUSTIC WOOD BROWN	40 B 2	FLAT WOODY		WP 43 DOBLO STRIPED OAK I	68 B 1
(SMP) WP 54 WALNUT MARINO	40 B 3	(FW) WP 60 NOCE FRISCO LIGHT	48 B 2	WP 45 TWILIGHT SEN ASH CREAM	78 C 2
(SMP) WP 71 MASTER OAK WHITE	40 A 3	(FW) WP 61 NOCE FRISCO DARK	48 B 1	WP 46 TWILIGHT SEN ASH BROWN	78 A 2
(SMP) WP 100 RUSTIC WOOD NATURAL	40 A 2	(FW) G 302/1302 POLAR WHITE	48 B 3	WP 47 HORIZONTAL ROVERI CRISTALLO	67 B 1
(SMP) WP 103 VARELY PEAR DARK	40 A 1	PRESSED WOOD		WP 48 HORIZONTAL COBURG OAK	67 A 1
FINE CARVED		(PW) E 769/1769 GONCALO ALIVEZ	48 C 1	WP 49 WINCHESTER WALNUT	65 A 2
(FC) WP 103 VARELY PEAR DARK	41 A 3	(PW) G 302/1302 POLAR WHITE	48 C 2	WP 50 COIMBRA	79 A 3
(FC) WP 81 CLASSIC ACACIA	41 B 2	(PW) 21 RICHMOND CHERRY- ROSE	48 C 3	WP 51 DARK WALNUT	64 A 1
(FC) WP 104 CLASSIC ACACIA WHITE	41 B 3	DEEP RIDGES		WP 52 SWISS ELM DARK	75 D 3
(FC) WP 101 RUSTIC WOOD BROWN	41 B 1	(DR) WP 64 WALK THE LINE - IVORY	49 A 2	WP 53 SWISS ELM LIGHT	75 D 2
		(DR) WP 65 WALK THE LINE BROWN	49 A 1	WP 54 WALNUT MARINO	64 C 1
		(DR) WP 19 WALNUT RIGATO LIGHT BROWN	49 A 3	WP 55 SANTANA OAK II	68 A 1
		(DR) G 302/1302 POLAR WHITE	49 A 4	WP 56 SANTANA OAK I	68 A 2
				WP 60 NOCE FRISCO LIGHT	66 B 2
				WP 61 NOCE FRISCO DARK	66 A 2
				WP 62 NOCE DA VINCI I	66 A 1
				WP 63 NOCE DA VINCI II	66 B 1
				WP 64 WALK THE LINE- IVORY	78 D 1
				WP 65 WALK THE LINE BROWN	78 D 2
				WP 67 ALMERIA ASH SMOKED	63 B 3
				WP 68 ALMERIA ASH LIGHT BROWN	63 A 3
				WP 69 MASTER OAK NATURAL	63 A 1

CODE NAME	PAGE	ROW	COL	CODE NAME	PAGE	ROW	COL	CODE NAME	PAGE	ROW	COL
WP 70 MASTER OAK MEDIUM	63	A	2	E 233/1233 SCANDIAN MAPLE	74	D	2	G 506/1506 AQUA BLUE	82	C	2
WP 71 MASTER OAK WHITE	63	B	1	E 234/1234 SYCAMORE	73	C	2	G 507/1507 SOFT IVORY	81	B	2
WP 73 BLACK CHEERY	63	C	1	E 238/1238 ROYAL PEAR	75	B	2	G 509/1509 TROPICAL BLUE	82	D	4
WP 74 KATSURA NATURAL	61	C	3	E 241/1241 INTAL BEECH	69	B	1	G 510/1510 CARDINAL RED	81	H	5
WP 75 KATSURA LIGHT	61	D	3	E 250/1250 NATURAL TEAK	77	C	1	G 511/1511 YELLOW	81	F	5
WP 80 SUPREME MAHOGANY	63	C	2	E 254/1254 GRACE BEECH	70	B	2	G 512/1512 PEACOCK GREEN	82	B	4
WP 81 CLASSIC ACACIA	62	D	2	E 259/1259 SILVER MAPLE	74	B	3	G 513/1513 LILAC	82	D	2
WP 82 MAJESTIC EBONY	61	A	3	E 274/1274 WENGE	76	C	1	NEW G 516/1516 MAUVE	82	D	1
WP 84 DARK TULIP	63	C	3	E 278/1278 MANGFALL BEECH	70	A	3	NEW G 515/1515 BRIGHT GREEN	82	B	3
WP 85 WOVEN OAK WHITE	63	B	2	E 282/1282 KIRUNA PINE	71	B	1	NEW G 519/1519 DARK GREEN	82	B	5
WP 100 RUSTIC WOOD NATURAL	62	A	1	E 283/1283 SCHIERSCE BEECH	69	B	3	G 521/1521 NAGPUR ORANGE	81	G	3
WP 101 RUSTIC WOOD BROWN	62	A	2	E 707/1707 ASIAN MAPLE	74	D	1	G 531/1531 SUN FLOWER	81	G	1
WP 102 VARELY PEAR BROWN	62	C	1	E 711/1711 SAPELI	76	D	1	G 546/1546 ROSE PINK	81	H	2
WP 103 VARELY PEAR DARK	62	D	1	E 712/1712 MAHOGANY	80	B	1	G 547/1547 LEMON YELLOW	81	F	4
WP 104 CLASSIC ACACIA WHITE	62	C	2	E 716/1716 AMBROSIA	79	B	2	G 548/1548 VISION BEIGE	81	C	3
WP 107 WYOMING MAPLE WHITE	62	D	3	E 717/1717 CITRONA	80	A	1	G 549/1549 CERAMIC IVORY	81	B	3
WP 108 WYOMING MAPLE DARK	62	B	3	E 719/1719 ESPANJA WENGE	76	B	3	G 552/1552 GREY	82	E	3
WP 109 LARCH WOOD MEDIUM	60	B	3	E 720/1720 ITALIA PINE	71	B	3	G 556/1556 BURGUNDY IV	81	E	5
WP 110 LARCH WOOD NATURAL	60	A	3	E 721/1721 SLEEK PINE	71	A	2	G 565/1565 LIGHT PINK	82	G	3
WP 111 CHESTERFIELD OAK NATURAL	60	A	1	E 722/1722 BOSTAN PINE	71	A	3	G 566/1566 RED	81	H	4
WP 112 CHESTERFIELD OAK DARK	60	B	1	E 737/1737 AUSTRALIAN WALNUT IVORY	65	B	1	G 567/1567 SLATE GREY	82	F	4
WP 113 STEIFFER OAK DARK	59	A	1	E 741/1741 CHERRY MORGANO	73	A	2	G 568/1568 ELECTRIC BLUE	82	E	5
WP 114 STEIFFER OAK LIGHT	59	B	1	E 751/1751 ADVANCED OAK CREAM	68	B	3	G 569/1569 COFFEE	81	D	5
WP 117 NORONE WOOD DARK	59	A	2	E 752/1752 ADVANCED OAK BROWN	68	A	3	G 572/1572 IVORY TUSK	81	A	5
WP 118 NORONE WOOD LIGHT	59	B	2	E 754/1754 ALBERTO MAPLE	74	A	1	G 574/1574 CORAL PINK	81	H	3
WP 119 URBAN WOOD LIGHT	59	B	3	E 756/1756 LORRAINE WALNUT	64	D	1	G 575/1575 MIST GREY	82	F	1
WP 120 URBAN WOOD MEDIUM	59	A	3	E 757/1757 SAPELI CASCO	76	D	2	G 577A/1577A SKY BLUE	82	C	4
WP 123 EXOTIC TEAK	61	C	2	E 758A/1758A SUGAR MAPLE	74	B	2	G 581/1581 BRICK	81	E	2
WP 124 PRINCESS WALNUT	64	A	2	E 760/1760 MODERN TEAK	77	D	1	G 582/1582 LEMON PEEL	81	F	3
WP 125 CLASSIC BIRCH	60	A	2	E 761/1761 BLEACHED TEAK	77	D	3	G 583/1583 PEBBLE	81	D	4
WP 126 CLASSIC BIRCH DARK	60	B	2	E 766/1766 OLIVE SPANISH	80	C	1	G 584/1584 LIGHT BLUE	82	C	3
WP 127 CLASSIC CHERRY	61	A	2	E 768/1768 WHITE ELM	75	D	1	G 585/1585 LIME	82	B	2
WP 128 TROPICAL MACASAR	61	D	2	E 769/1769 GONCALO ALVEZ	79	B	3	G 586/1586 ORCHID PINK	82	G	4
WP 129 BRENTWOOD OAK MEDIUM	61	B	1	NEW E 777/1777 SIAM TEAK	77	D	2	G 589/1589 PISTACHIO	82	A	4
WP 130 BRENTWOOD OAK LIGHT	61	D	1	E 778/1778 FLOWERY WENGE	76	A	1	G 590/1590 SLATE BLUE	82	D	5
WP 131 TROPICAL WALNUT	57	A	2	E 779/1779 NICE WOOD	80	B	3	G 591/1591 YELLOW CREAM	81	F	2
WP 132 LATIN WALNUT	57	B	2	E 781/1781 ORFEO NEGRO BROWN	80	A	2	G 595/1595 CLOUD GREY	81	C	4
WP 133 RUSTED URBAN TEAK	77	B	3	E 782/1782 ORFEO NEGRO BLACK	80	A	3	G 599/1599 ORANGE	81	G	4
WP 134 SEVILLA YOKO LIGHT	20	B	1	NEW E 789/1789 STRAIGHT LINE TEAK	77	A	2				
WP 135 SEVILLA YOKO MEDIUM	20	B	2	E 793/1793 SYCAMORE BROWN	73	C	3				
WP 136 SEVILLA YOKO DARK	20	B	3	E 797/1797 KYOTO BROWN	80	C	3				
WP 137 SMOKED ANTIQUE WOOD	57	A	3	E 912/1912 NATURAL MAPLE	74	D	3	NEW [ETW] G 301 BLACK [ETCHED WOD]	83	A	1
WP 138 CLASSIC ANTIQUE WOOD	57	B	3	E 921/1921 WHITE BEECH II	69	A	2	NEW [FIM] G 301 BLACK [FINE IMPRESSION]	83	A	2
WP 139 LIGHT ANTIQUE WOOD	58	A	3	E 945/1945 INDIAN WALNUT	65	A	1	NEW [VRI] G 301 BLACK [3D RIPPLE]	83	A	3
WP 140 BLEACHED OLIVE	57	B	1	E 947/1947 AGRO WOOD III	79	C	2	NEW [VRA] G 301 BLACK [3D RAVE]	83	A	4
WP 141 SMOKED OLIVE	57	A	1	E 959/1959 IMPERIAL WALNUT	64	D	2	[WA] G 301 BLACK [WOODY ASH]	83	B	1
WP 142 LIGHT MACORE	58	D	1	E 970/1970 DOUGLAS PINE	72	A	1	[FG] G 301 BLACK [FINE GRAIN]	83	B	2
WP 143 SMOKED MACORE	58	B	1	E 976/1/1976/1 STRAIGHT WOOD	77	C	2	[STL] G 301 BLACK [STITCHED LEATHER]	83	B	3
WP 144 GOLDEN MACORE	58	C	3	E 987/1987 SCIOSS PINE	71	B	2	[FN] G 301 BLACK [FERN]	83	B	4
WP 145 SMOKED CHESTNUT	58	E	3	E 997/1997 ASH GREY OAK	67	B	3	[CW] G 301 BLACK [CORINTHIAN WOOD]	83	C	1
WP 146 CLASSIC CHESTNUT	58	B	2	E 998A/1998A PEARL WENGE	76	B	2	[FU] G 301 BLACK [FUSSION]	83	C	2
WP 147 GOLDEN CHESTNUT	58	D	2					[IL] G 301 BLACK [ILLUSION]	83	C	3
WP 148 NOVACENTO PINE	71	A	1					[MG] G 301 BLACK [MULTI GRAINS]	83	C	4
NEW WP 149 RUSTIC ANTIQUE WOOD	13	A	1	SOLIDS				[PB] G 301 BLACK [PEBBLE]	83	D	1
NEW WP 150 BURNT ANTIQUE WOOD	13	A	2	PP 32 TOBACCO	81	C	5	[SMP] G 301 BLACK [SYMPHONY]	83	D	2
NEW WP 151 STYRUS OAK	14	A	1	PP 33 APPLE GREEN	82	A	5	[FC] G 301 BLACK [FINE CARVED]	83	D	3
NEW WP 152 GREY OAK	14	A	2	PP 34 ALMOND PINK	82	A	1	[RG] G 301 BLACK [REAL GRAIN]	83	D	4
NEW WP 153 WALK THE LINE - SMOKED	78	B	1	PP 35 LIGHTS- LIGHT PINK	82	G	1	[RS] G 301 BLACK [ROUGH SAWN]	83	E	1
NEW WP 159 NOCE LIRICO	12	A	3	PP 37 LIGHTS- LIGHT MINT GREEN	82	C	1	[LW] G 301 BLACK [LINE WOOD] [VERTICAL]	83	E	2
NEW WP 160 COLOBRA	11	A	1	PP 38 LIGHTS- LIGHT PISTA GREEN	82	A	2	[LY] G 301 BLACK [LINE YOKO WOOD] [HORIZONTAL]	83	E	3
NEW WP 161 SMOKED COLOBRA	11	A	2	PP 39 SUBTLE PINK	81	H	1	[WM] G 301 BLACK [WOODY MATT]	83	E	4
NEW WP 162 BLEACHED COLOBRA	11	A	3	PP 42 TRENDS FRUIT GREEN	82	A	3	[WG] G 301 BLACK [WOODY GLOSS]	84	A	1
NEW WP 163 ORINOCO ASH	12	A	1	PP 56 PEARL YELLOW	81	B	4	[AW] G 301 BLACK [AUTHENTIC WOOD]	84	A	2
NEW WP 164 SMOKED ORINOCO ASH	12	A	2	PP 57 PALM	81	D	1	[OW] G 301 BLACK [OAK WOOD]	84	A	3
NEW WP 165 YOKO AMBER DARK	10	A	1	PP 60 NEW DARK ORANGE	81	G	5	[RC] G 301 BLACK [ROUGH CUT]	84	A	4
NEW WP 166 YOKO AMBER LIGHT	10	B	1	PP 61 SUMMER BREEZE	81	G	2	[GV] G 301 BLACK [GROOVE VENZA]	84	B	1
E 09 STAFEN EICHBAUER	79	C	1	G 301/1301 BLACK	82	F	5	[FW] G 301 BLACK [FLAT WOODY]	84	B	2
E 21 RICHMOND CHERRY ROSE	73	A	3	G 302/1302 POLAR WHITE	81	A	3	[OL] G 301 BLACK [OIL LEATHER]	84	B	3
E 104/1104 CLASSIC CEDAR	73	B	2	G 303/A/1303/A SPANISH PUTTI GREY	82	F	3	[BL] G 301 BLACK [BURNISHING LEATHER]	84	B	4
E 106/1106 SAVOY BEECH	69	A	1	G 305/1305 TERACOTTA STONE	81	E	4	[PL] G 301 BLACK [POWDER LEATHER]	84	C	1
E 114/1114 FIGURED OAK LIGHT	67	B	2	G 307/1307 PORTLAND BEIGE	81	C	2	[ST] G 301 BLACK [STEEL TONE]	84	C	2
E 117/1117 FIGURED OAK DARK	67	A	2	G 308/1308 FLAKE GREY	82	F	2	[ME] G 301 BLACK [METAL EFFECT]	84	D	1
E 121/1121 CEDRO	73	B	3	G 310/1310 MYSORE IVORY	81	B	1	[FMT] G 302 POLAR WHITE [FORMATT]	84	E	4
E 125/1125 COIVA BEECH	70	B	3	G 322/1322 ASH GREY	82	E	2	[PW] G 301 BLACK [PRESSED WOOD]	84	D	2
E 130/1130 AMERICAN PINE	72	A	2	G 323/1323 ISPAT BLUE	82	E	1	[NG] G 301 BLACK [NATURAL GRAIN]	84	E	1
E 131/1131 MALLORCA BIRNBAUM	80	B	2	G 324/1324 SUPER WHITE	81	A	1	[DR] G 301 BLACK [DEEP RIDGES]	84	E	2
E 132/1132 OXFORD CHERRY	73	A	1	G 326/1326 GOLDEN ROD	81	D	3	[UGM] G 302 POLAR WHITE [ULTRA GLOSS MAX]	84	D	4
E 136/1136 BAVERIAN BEECH	69	A	3	G 335/1335 ROSE WHITE	81	C	1				
E 152/1152 POPUS ROSE	79	B	1	G 337/1337 DAISY WHITE	81	B	5				
E 170/1170 FIGURED SYCAMORE	73	C	1	G 339/1339 MARINE GREY	82	E	4				
E 171/1171 ITALIAN VENEER	79	A	2	G 340/1340 PEACH	81	E	1				
E 172/1172 PALM BEECH	70	A	2	G 349/1349 BEIGE	81	D	2				
E 185/1185 MODERN PEAR II	75	C	3	G 365/1365 CAMEO PINK	82	G	2				
E 196/1196 FUSION MAPLE	74	C	1	G 366/ 1366 SNOW WHITE	81	A	2				
E 201/1201 WHITE BEECH	69	B	2	G 448/1448 TERACOTTA	81	E	3				
E 205/1205 CEDAR	73	B	1	G 452/1452 SAPPHIRE BLUE	82	C	5				
E 208/1208 HIGHLAND PINE	72	B	1	G 457/1457 SPECTRUM BLUE	82	D	3				
E 213/1213 REGAL PEAR	75	B	1	G 487/1487 GRASS GREEN	82	B	1				
E 222/1222 AROSIA PEAR III	75	A	3	G 498/1498 REGENCY CREAM	81	F	1				
E 224/1224 STEAM BEECH	70	B	1	G 499/1499 FROSTY WHITE	81	A	4				



BRANCH OFFICES / CONTACTS

Ahmedabad	T : (079) 27541749, 27541390	F: (079) 27543323 ahmedabad.sales@aicaindia.in
Bangalore	T : (080) 22278239, 22224404	bangalore.sales@aicaindia.in
Bhubaneswar	M : 09337001268, 09007332601	rathin.chakraborty@aicaindia.in
Chennai	T : 044 26690005, 26690041	F: (044) 26691958 chennai.sales@aicaindia.in
Delhi	T : (011) 23671314, 23537905, 23616291	F: (011) 23555517 delhi.sales@aicaindia.in
Gurgaon	T : (0124) 4229949 , (M) +91 9650446653, 7428362043	rcdecor@rediffmail.com
Jaipur	M : 093141 01857, 09414004245	delhi.sales@aicaindia.in
Chandigarh	M : 093160 05374	delhi.sales@aicaindia.in
Hyderabad	M : 7569080324	F: (040) 24552750 hyderabad.sales@aicaindia.in
Indore	M : (0)7067175698	indore.sales@aicaindia.in
Kolkata	T : (033)23740087, 08443817368, 09331985534	kolkata.sales@aicaindia.in
Lucknow	T : (0522) 2637849, 2638665 (F) M : 09368104802/803	lucknow.sales@aicaindia.in
Mumbai	T : (022) 25771097, 25771812, M : 9325157310, 9325157311	mumbai.sales@aicaindia.in
Muzaffarpur	M : 09304025053, 09304025099	rathin.chakraborty@aicaindia.in
Patna	M : 07274899230, 09007332601	rathin.chakraborty@aicaindia.in
Pune	M : 9325157342, 9730644455, 9373389872, 9325157347	pune.sales@aicaindia.in
Raipur	M : 09302744406	kolkata.sales@aicaindia.in
Ranchi	M : 07631150825, 09007332601	
Guwahati	M : 09435107929, 09678607929, 09332091353	

FACTORY

Plot No. 23 to 26 & 45 to 48 Sector 5, IIE Pant Nagar
Industrial Estate, Rudrapur, Uttarakhand-263 153, INDIA
Tel: (05944) 250196 Fax: (05944) 250195

REGISTERED / HEAD OFFICE-INDIA

Jet Airways House, 4th Floor, 13 Community Centre,
Yusuf Sarai, New Delhi - 110 049 Tel: (011) 26562431 FAX : (011) 26562430
E-mail: sunmica@aicaindia.in | Website: www.aicasunmica.com