

かぎ針編み

# パターンブック300

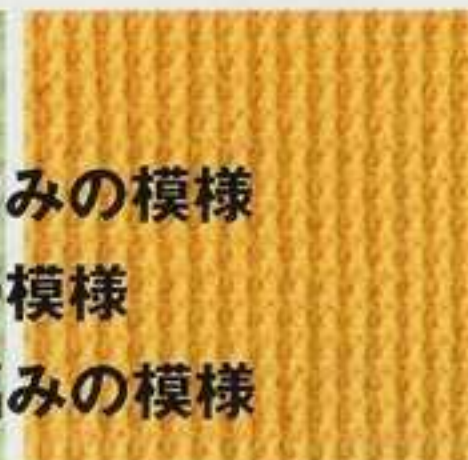

玉編みの模様  
方眼・ネット編みの模様  
松編み・扇形の模様  
パイナップル編みの模様



ニットデザインをしやすい、  
美しいかぎ針編みの  
模様300点  
イメージがふくらむ  
編み地の写真と  
解りやすい記号図で解説

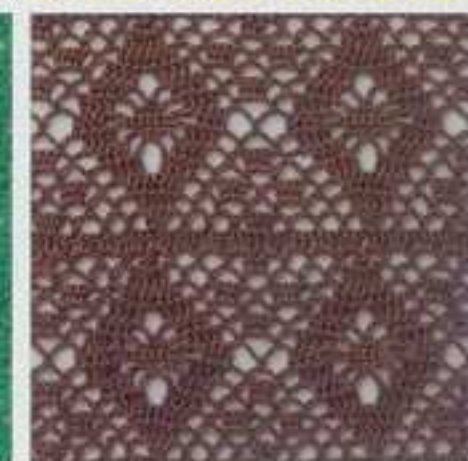
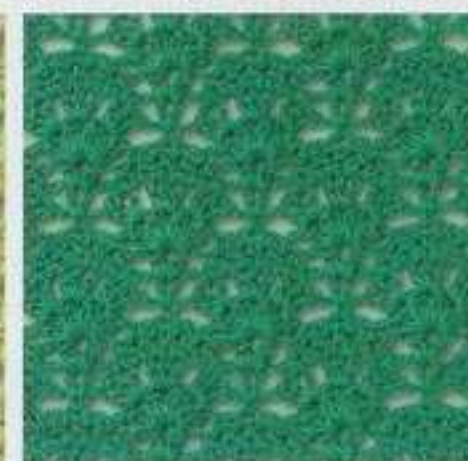

CROCHET  
PATTERNS  
BOOK 300  
日本ウオーグ社

001

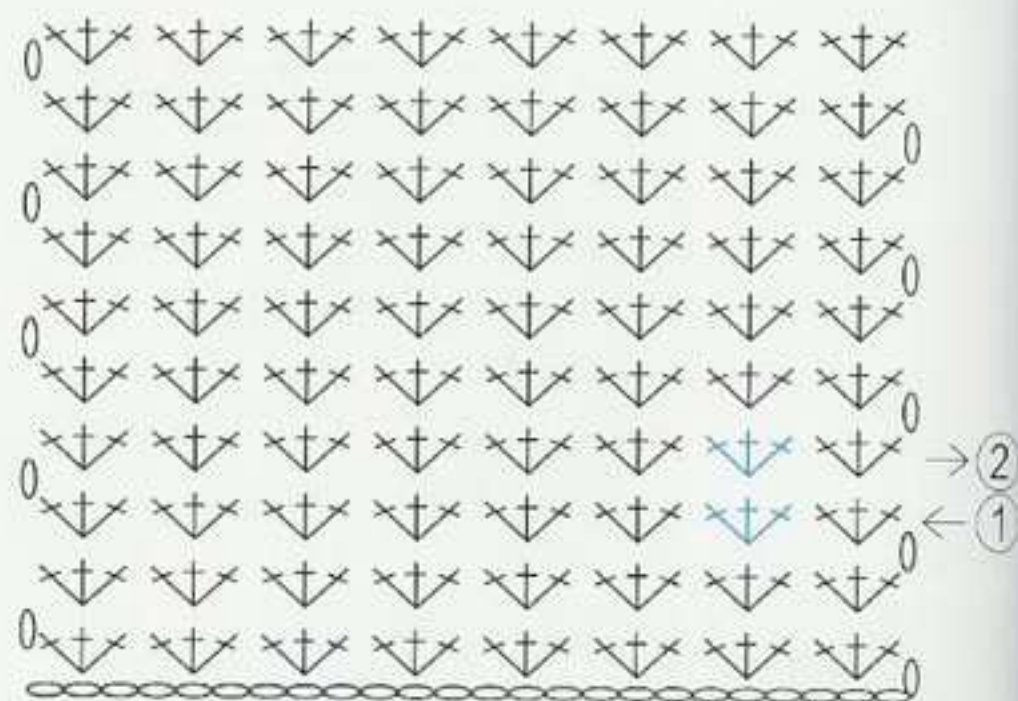

3目・1模様

002

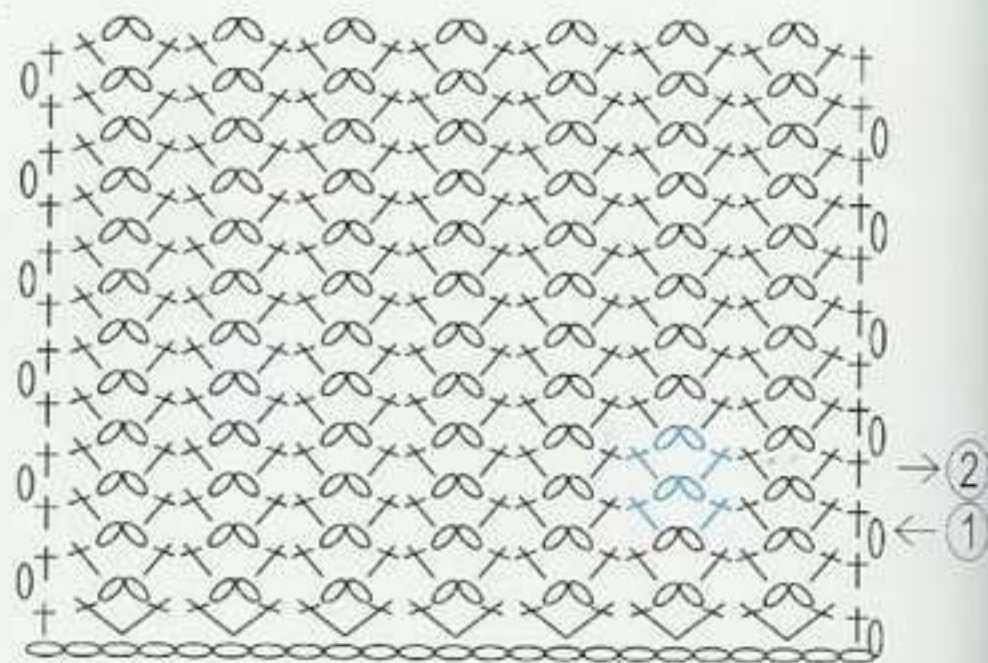

3目・1模様

003

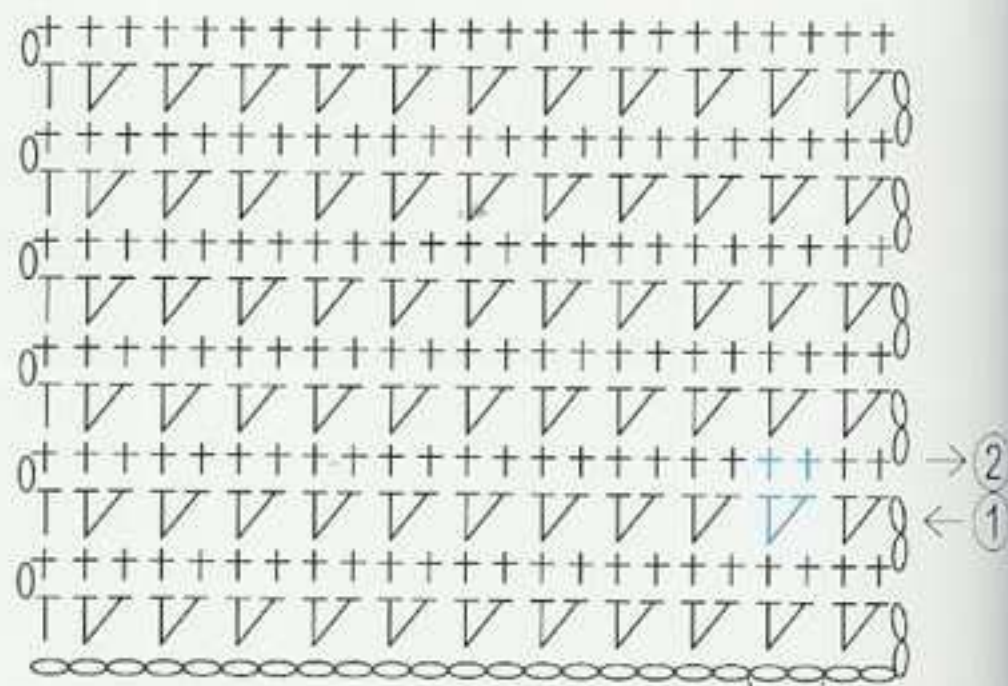

2目・1模様

使用糸=40g・約120m



004

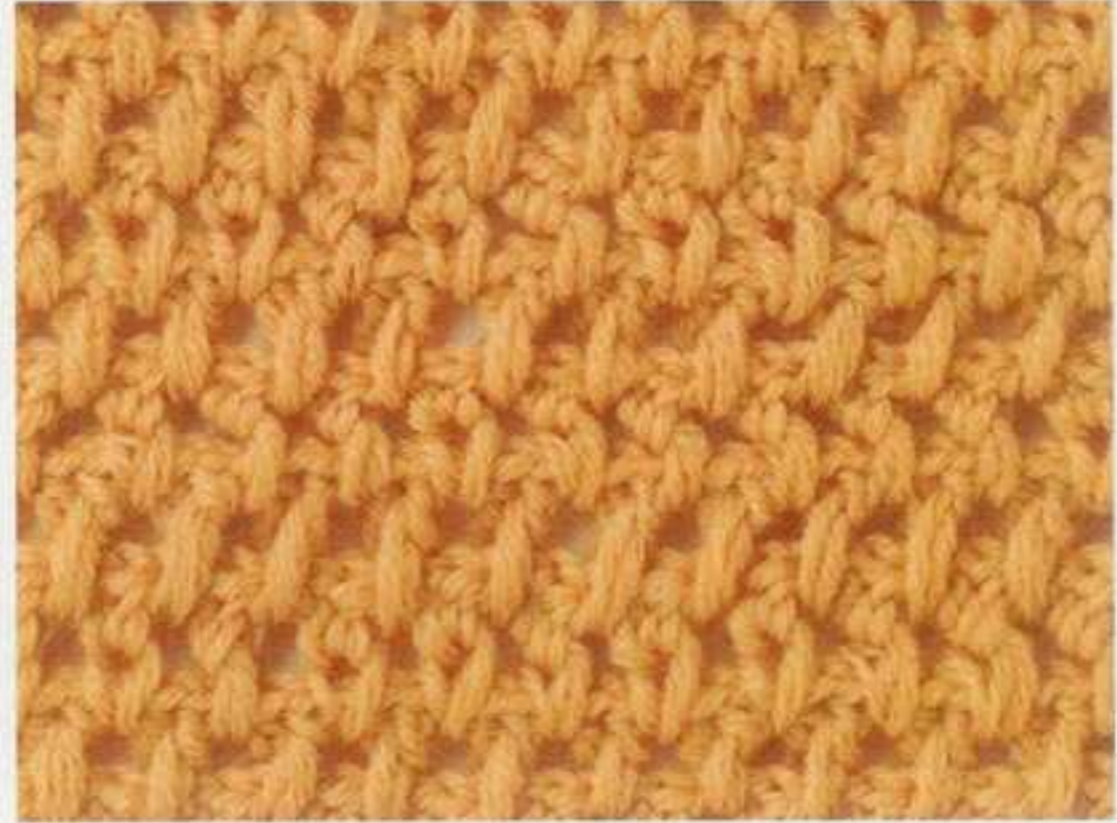

005



006

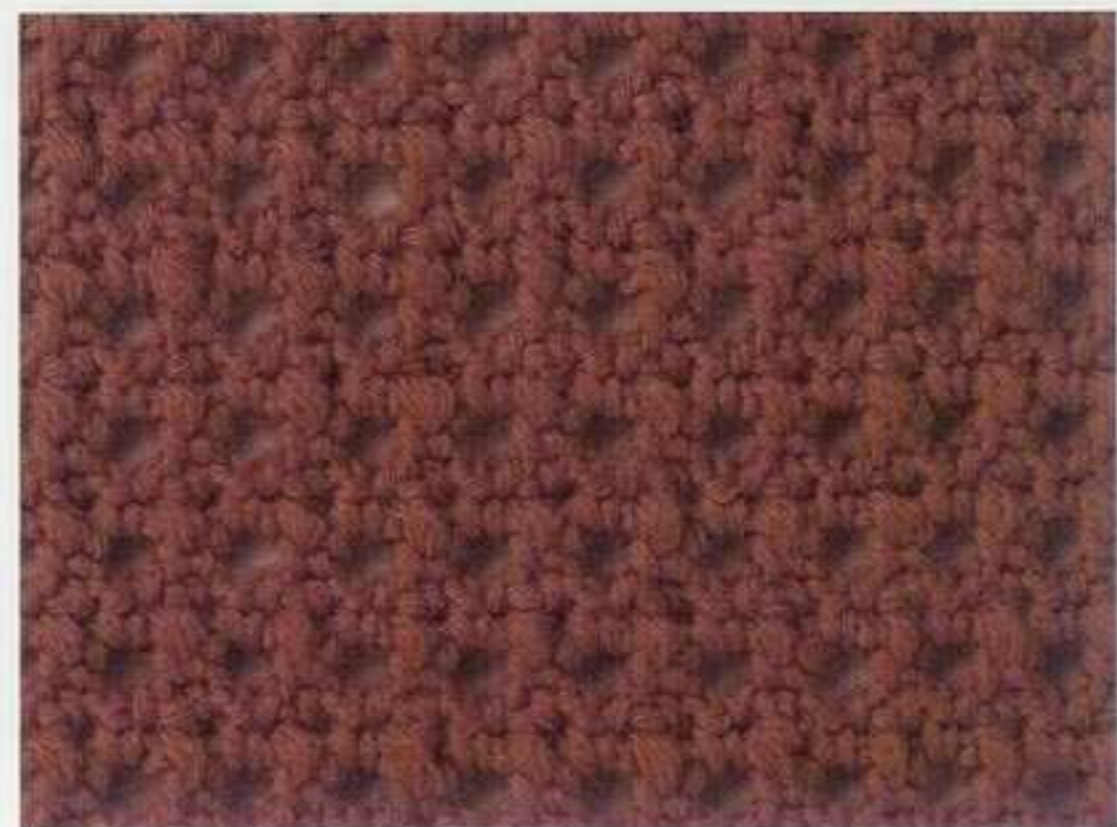
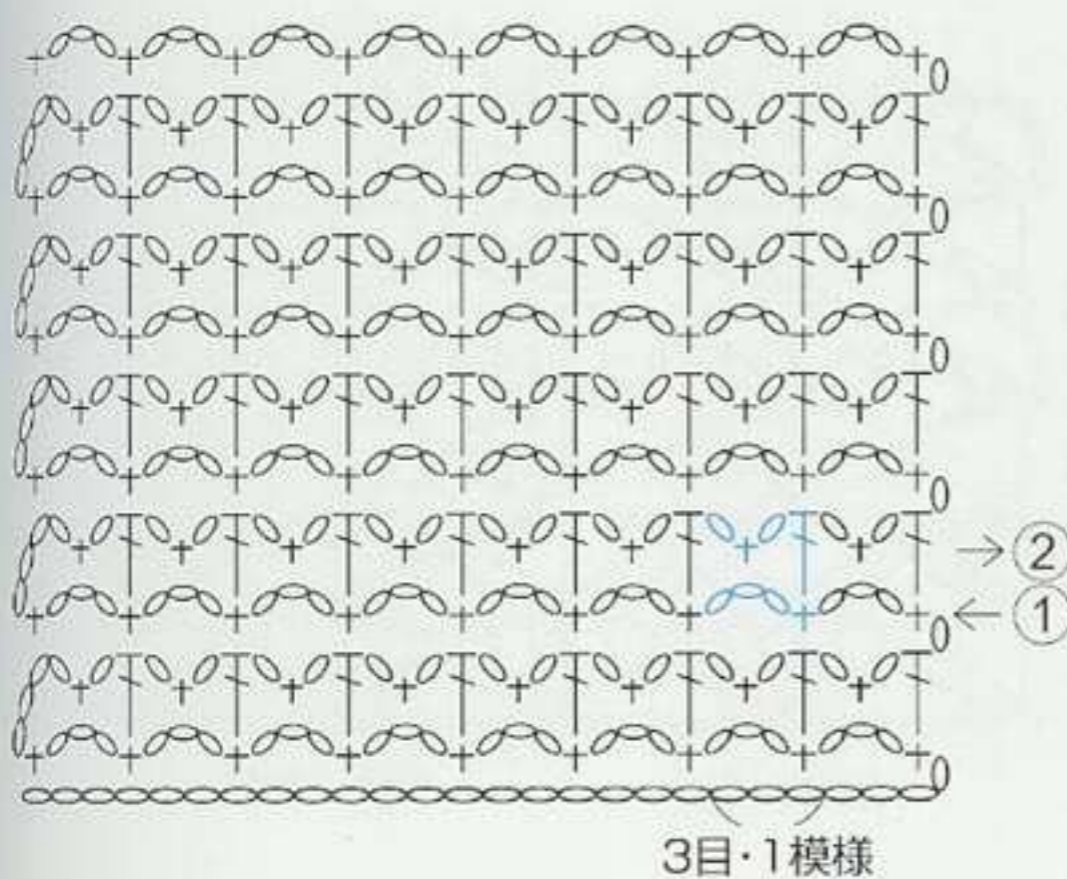

007

使用糸=40g・約120m

008

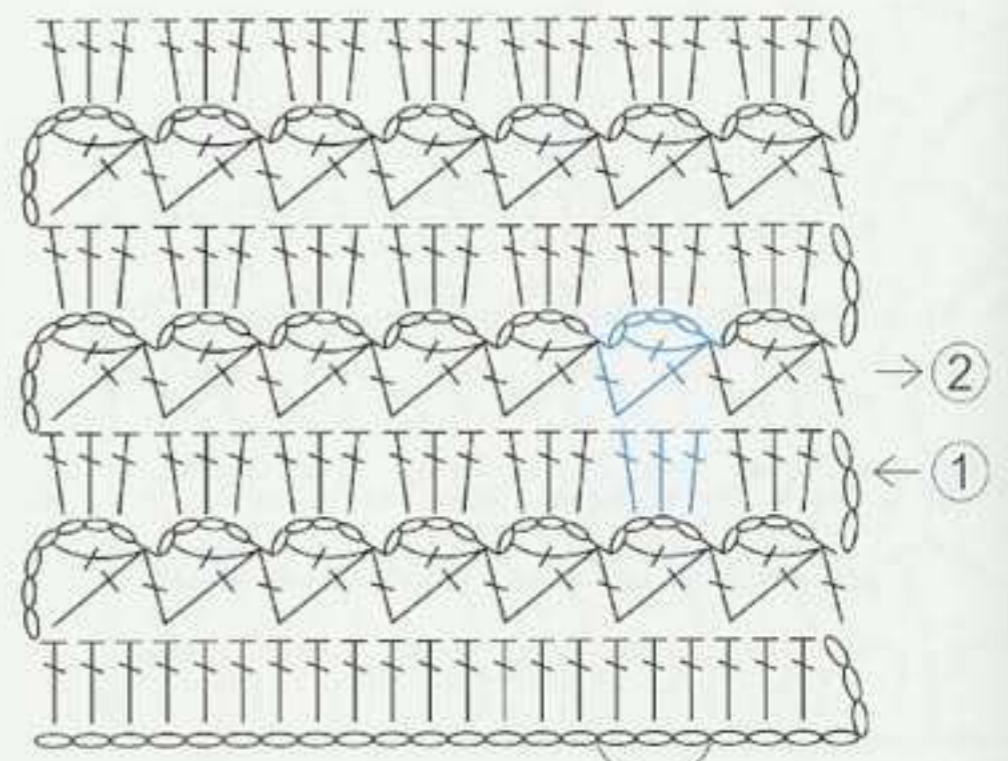

3目・1模様

009

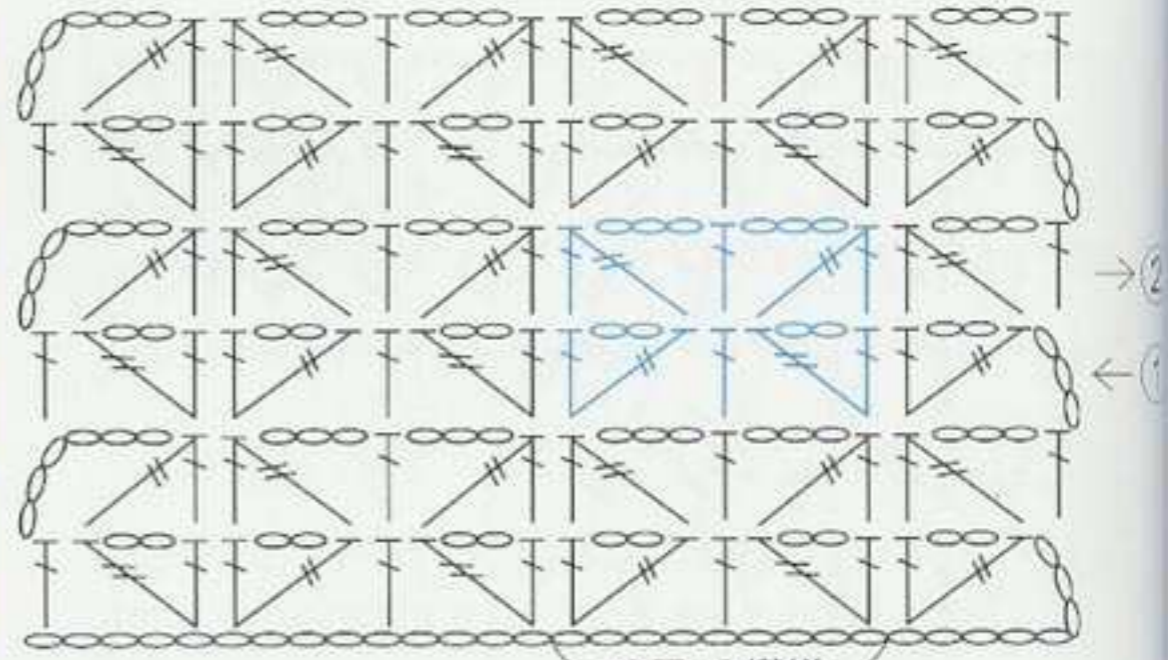

9目・1模様

010

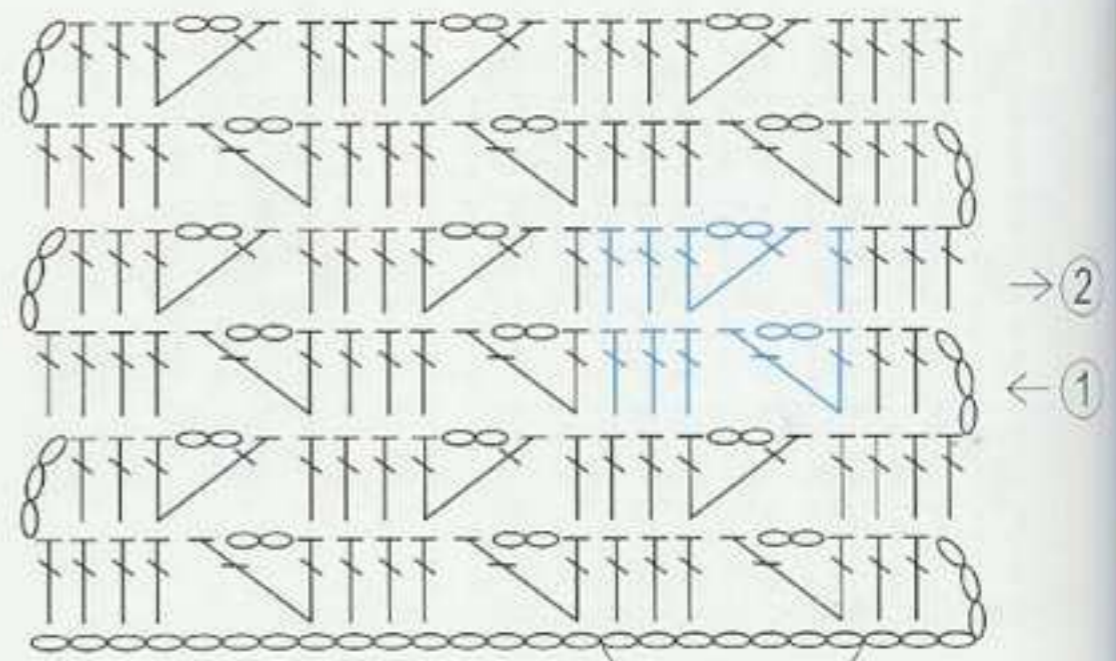
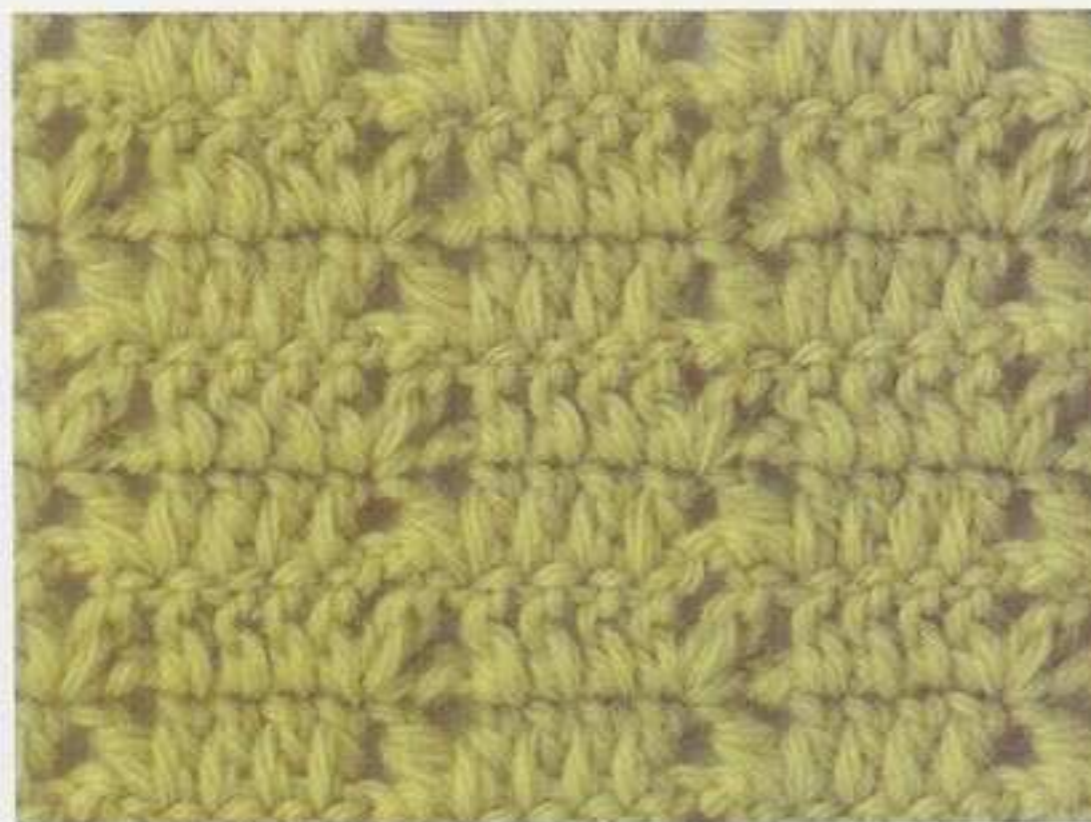

7目・1模様

011

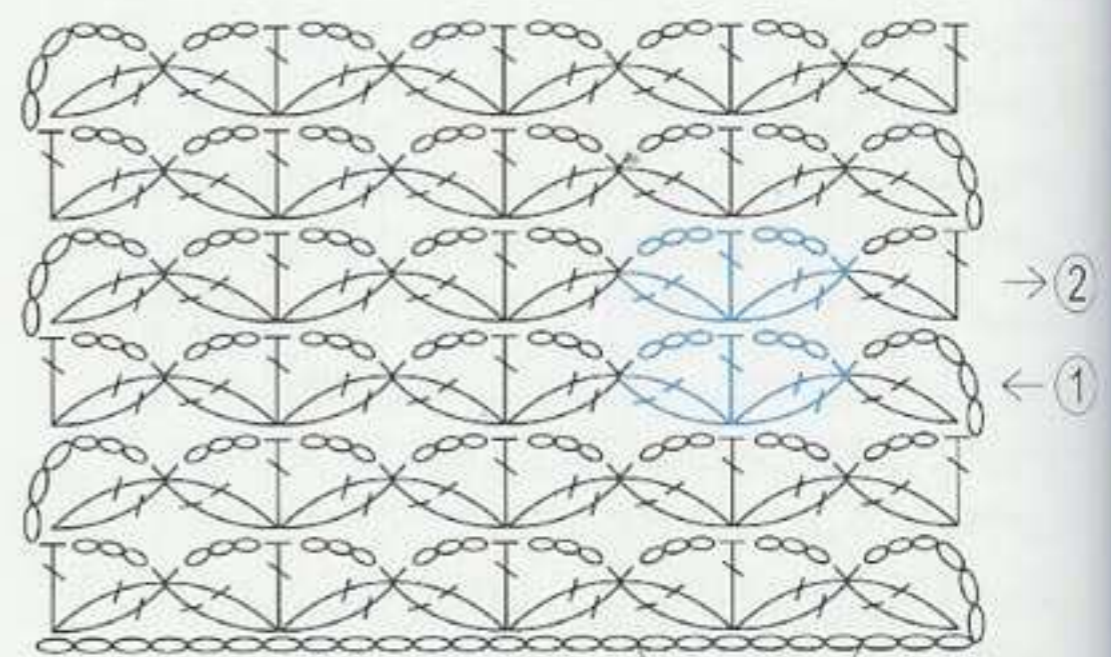
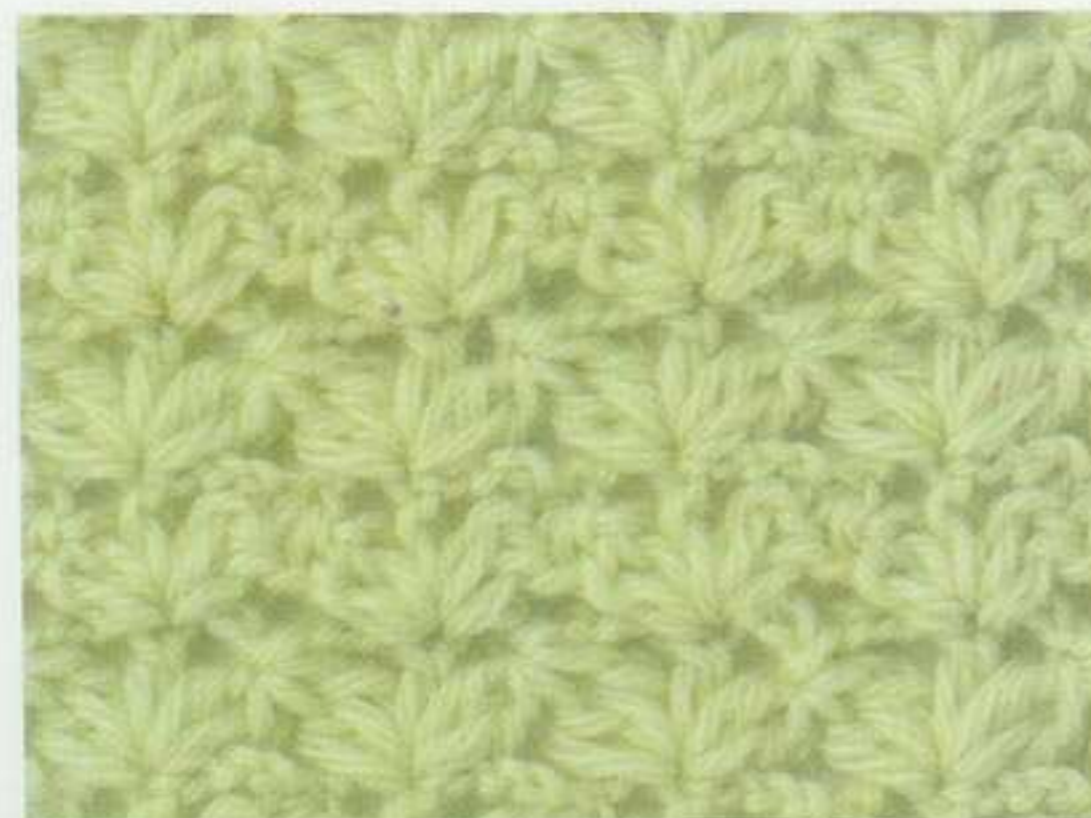

6目・1模様

使用糸=40g・約120m

012

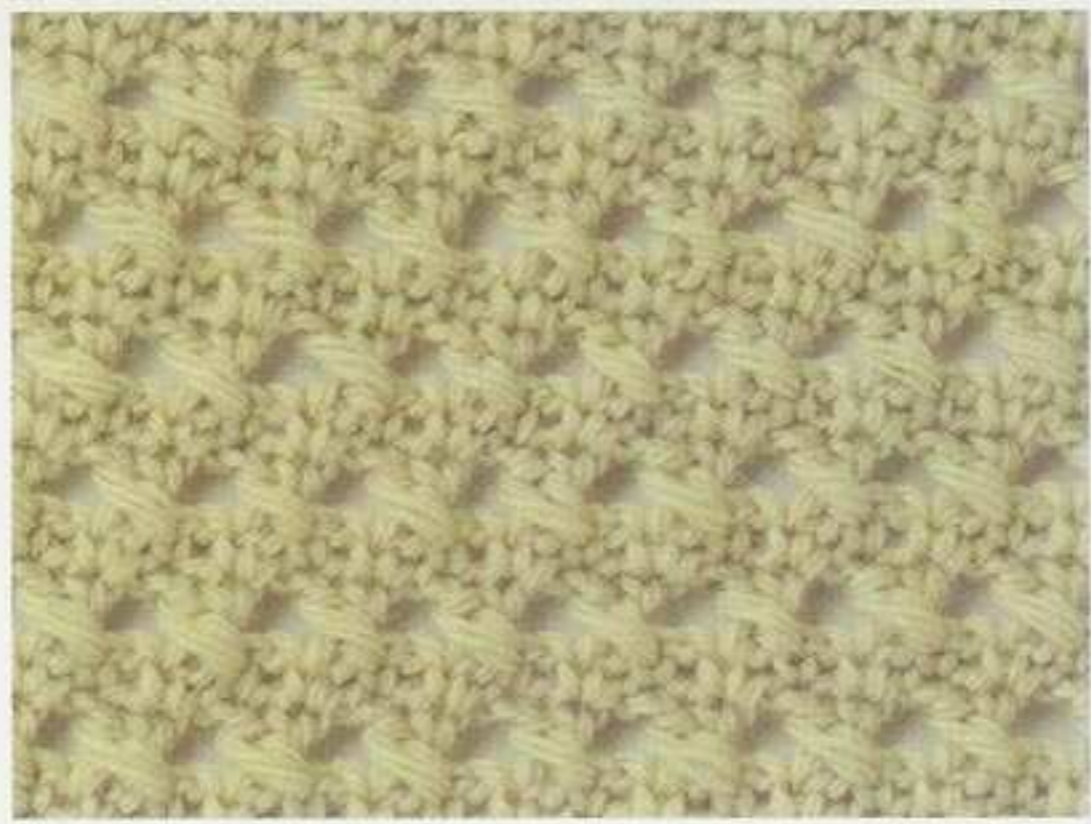
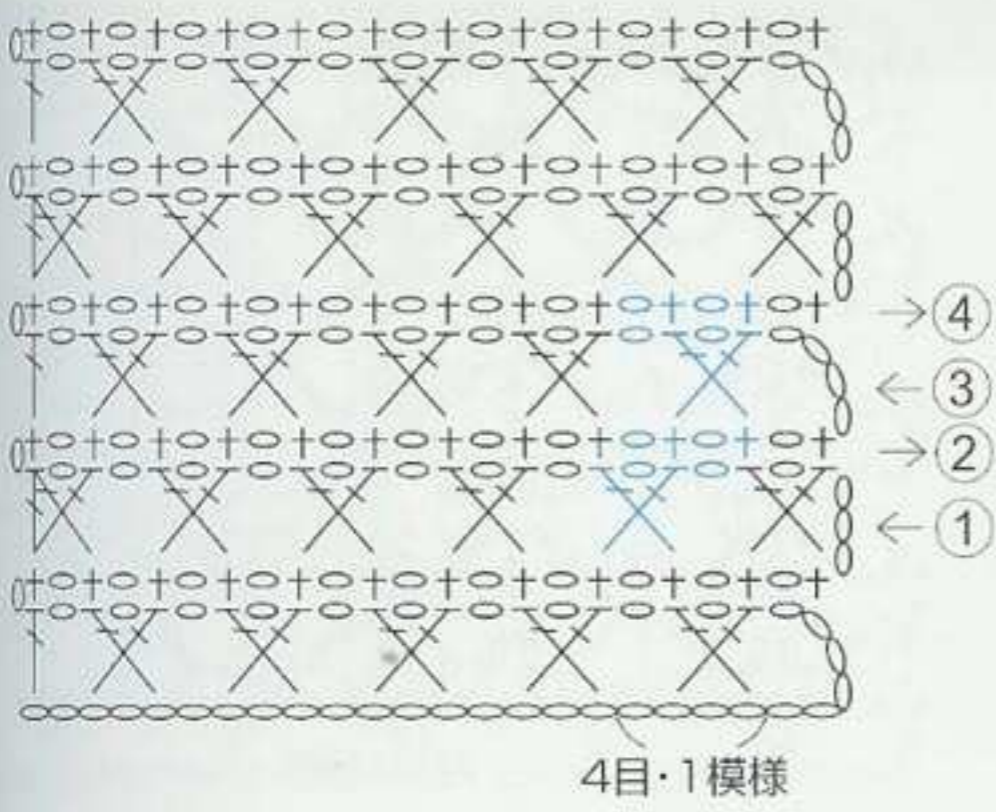

013

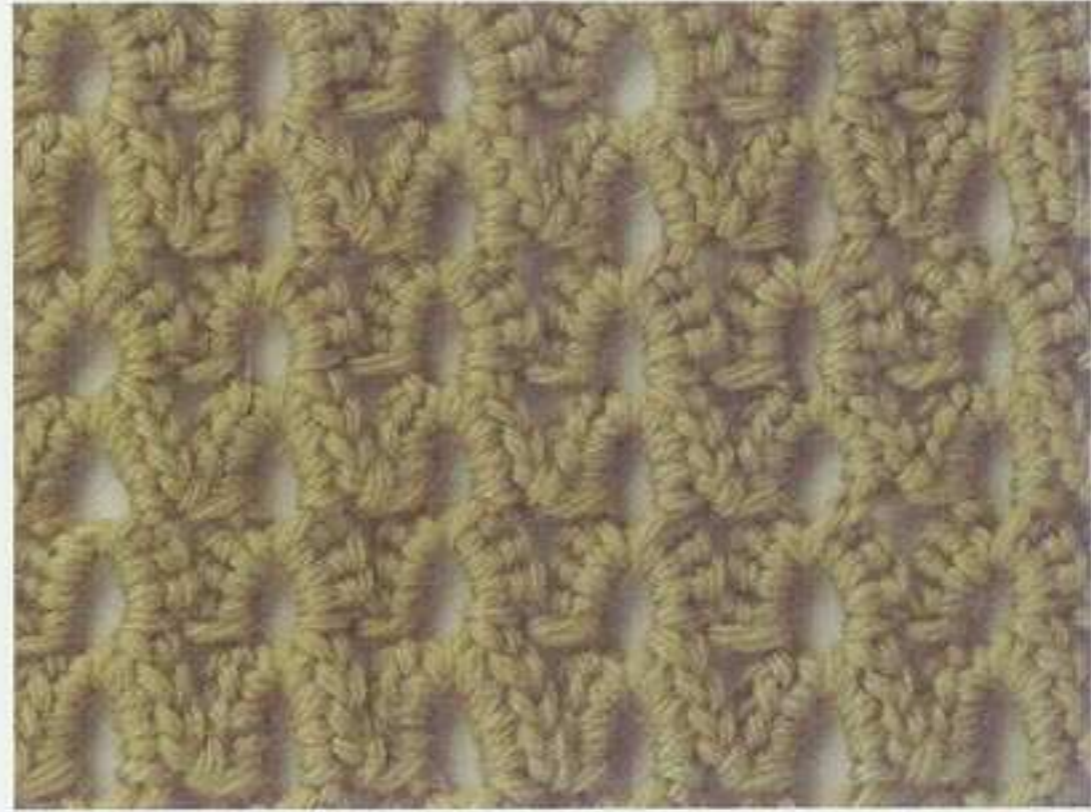
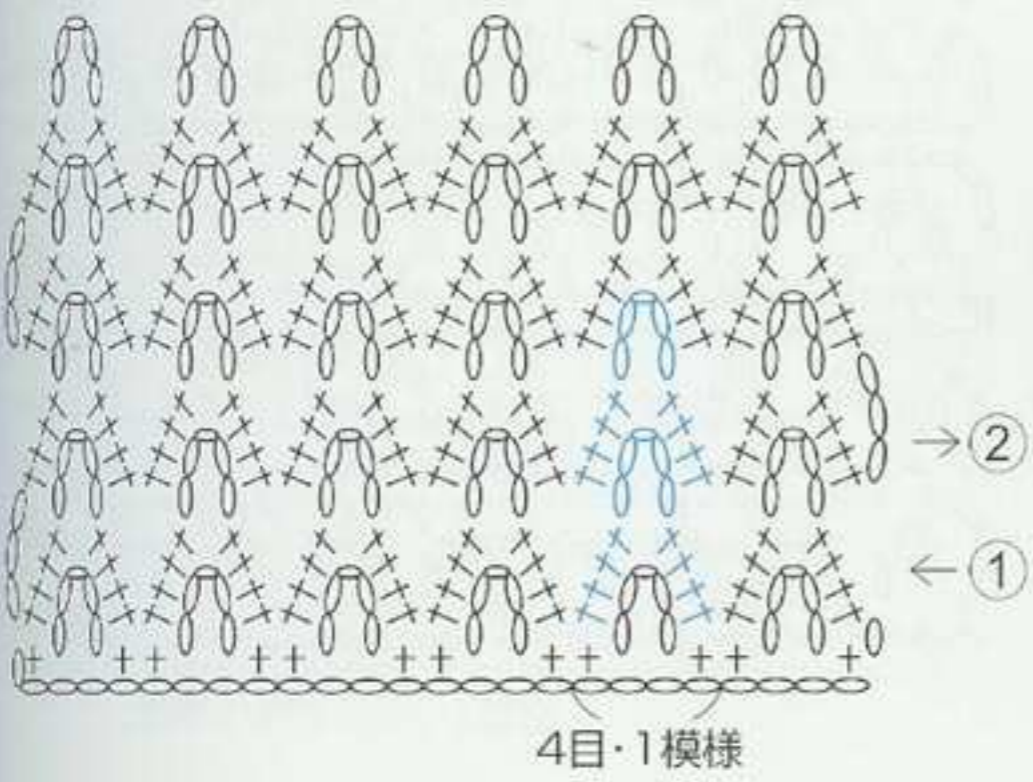

014

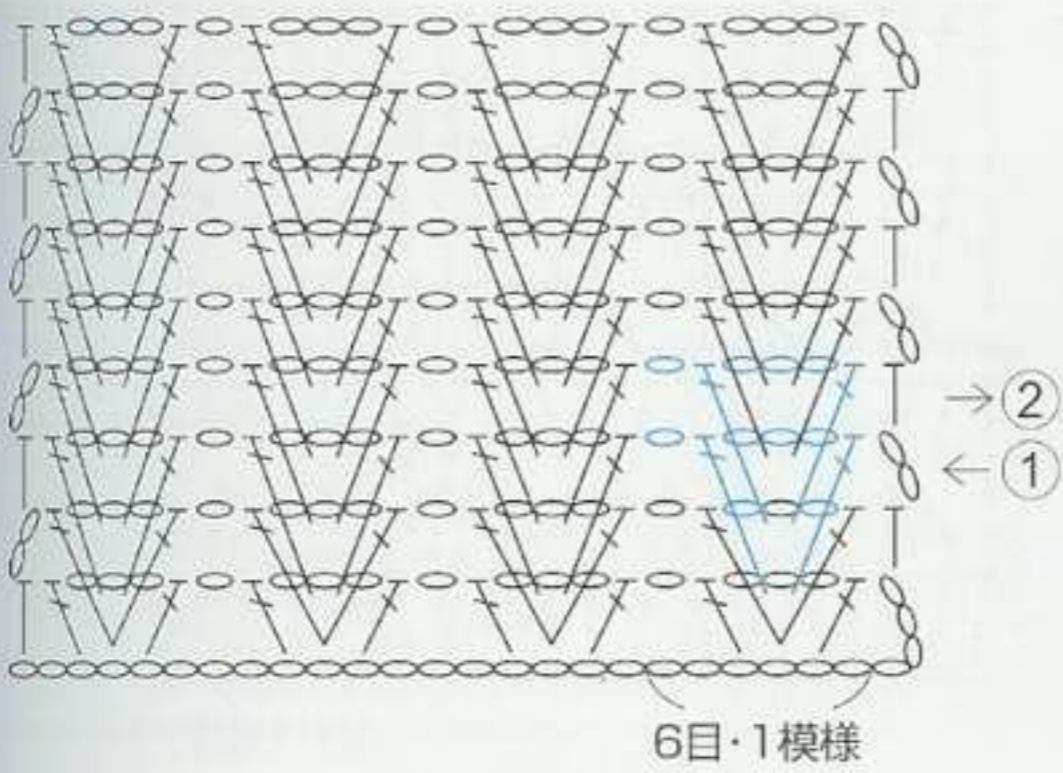

015



使用糸=40g・約120m

016

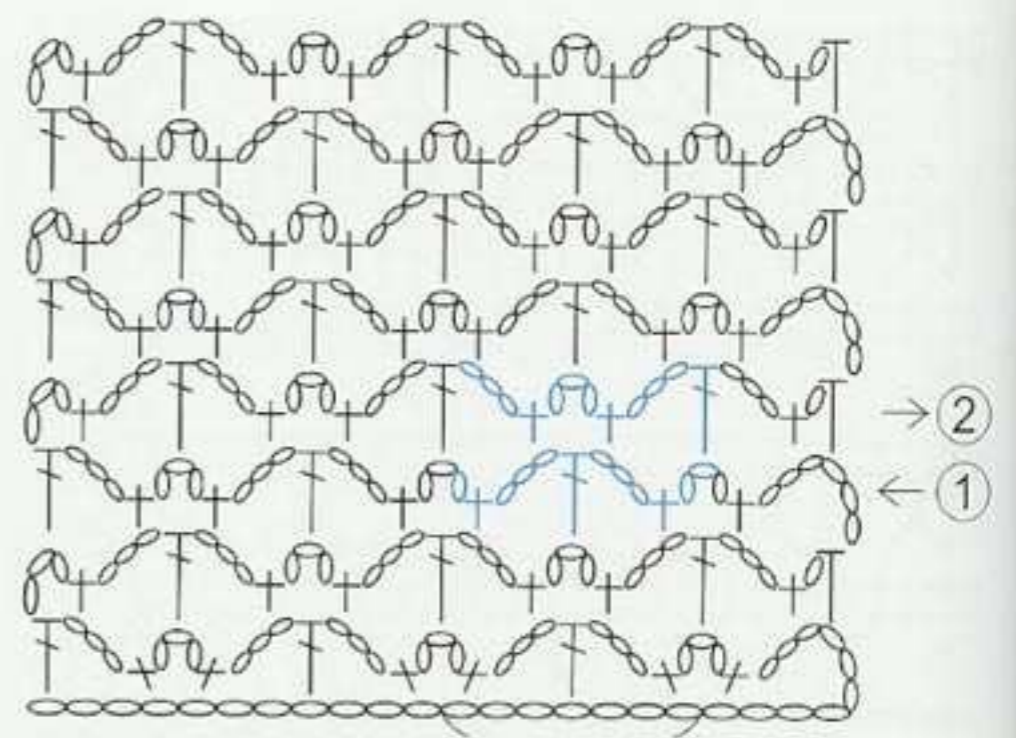
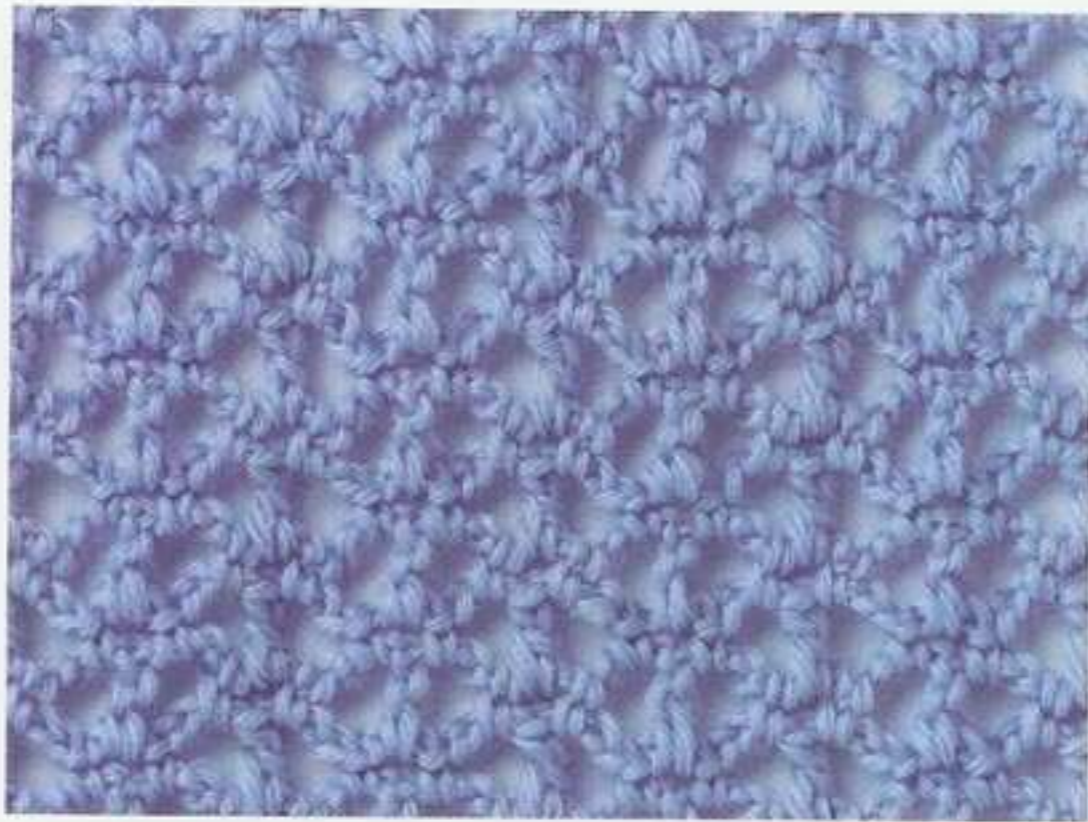

7目・1模様

017

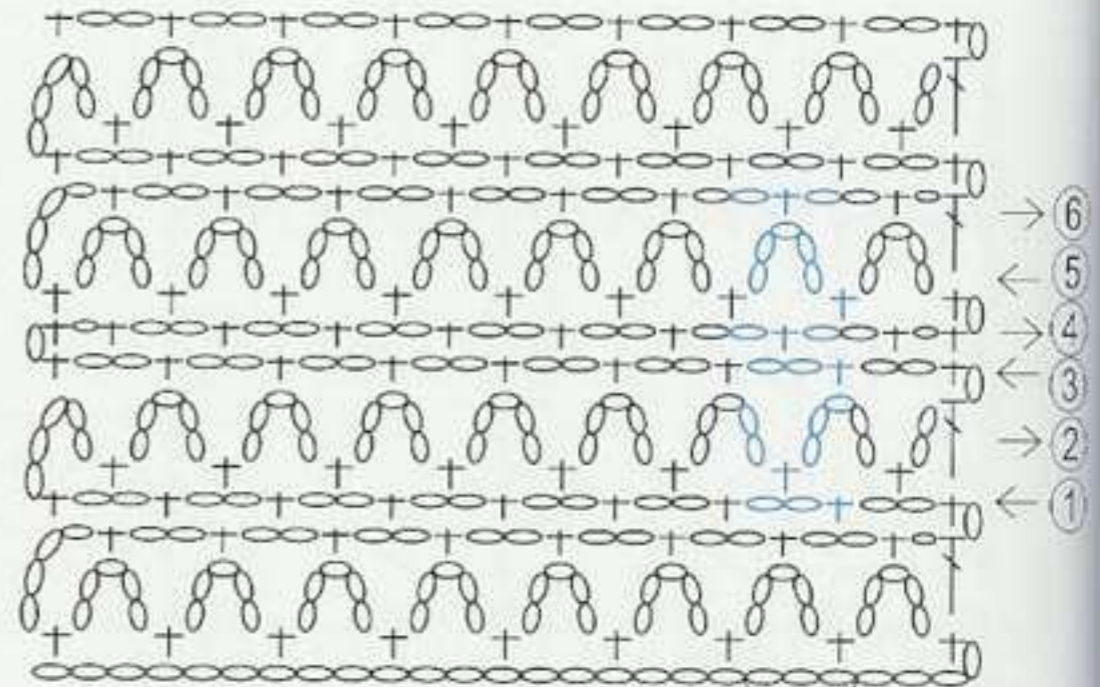
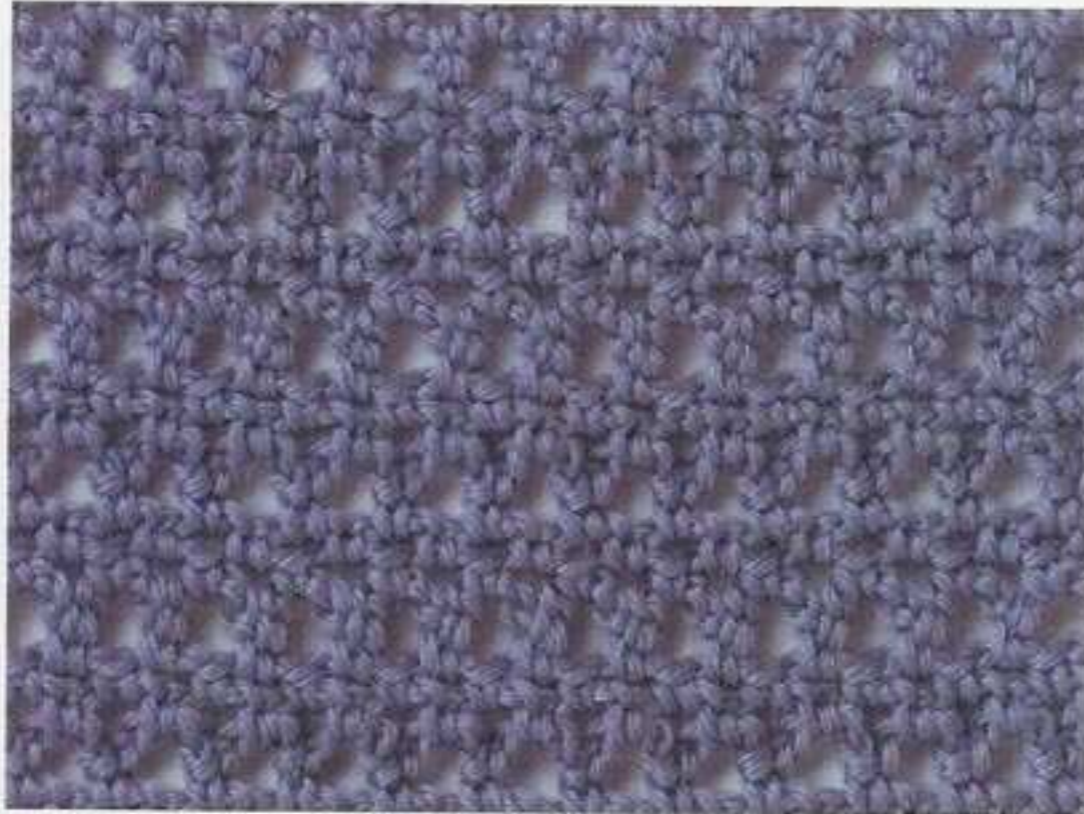

3目・1模様

018

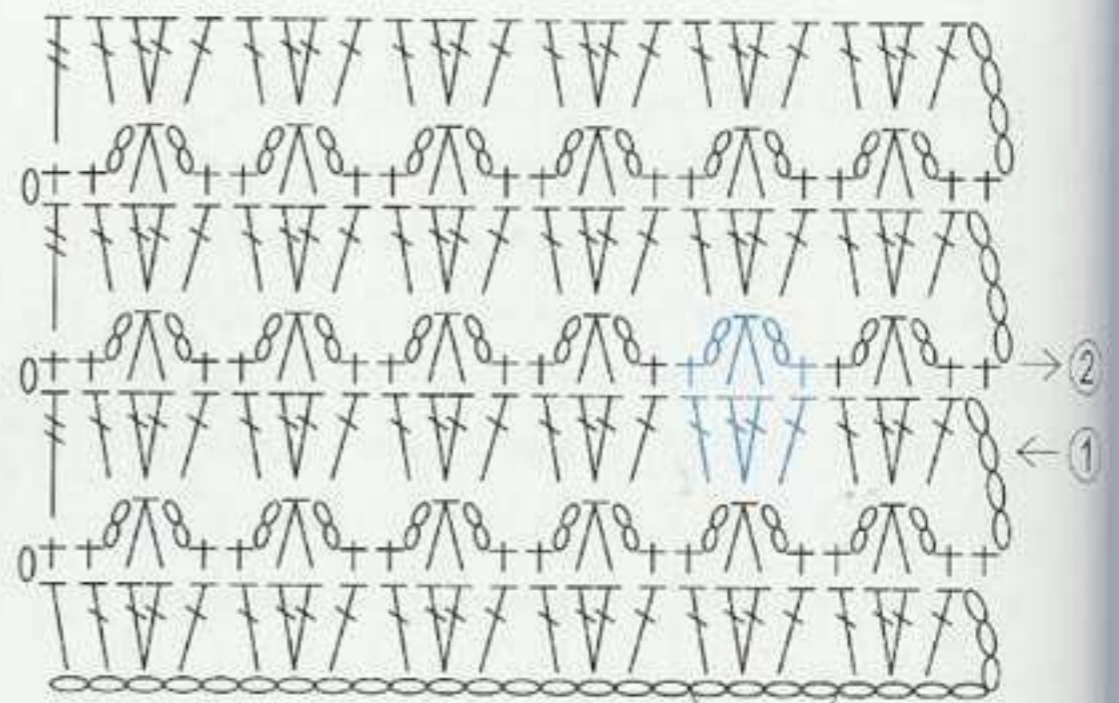

4目・1模様

019

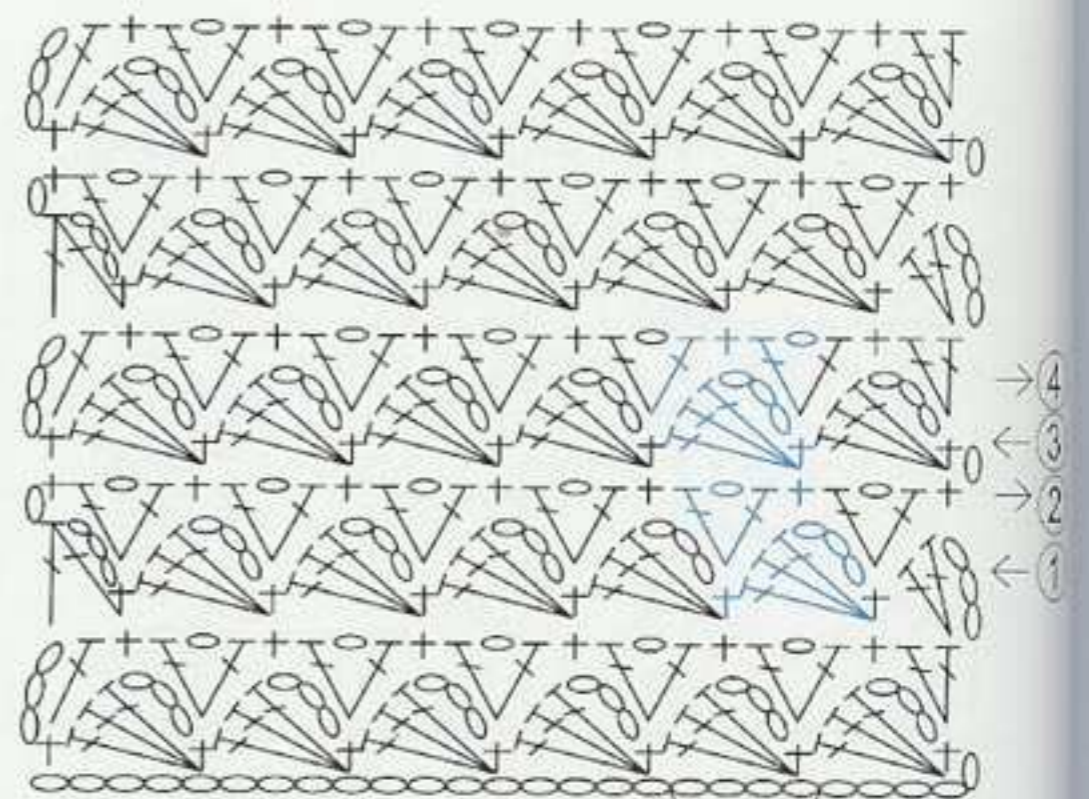

4目・1模様

使用糸=40g・約150m

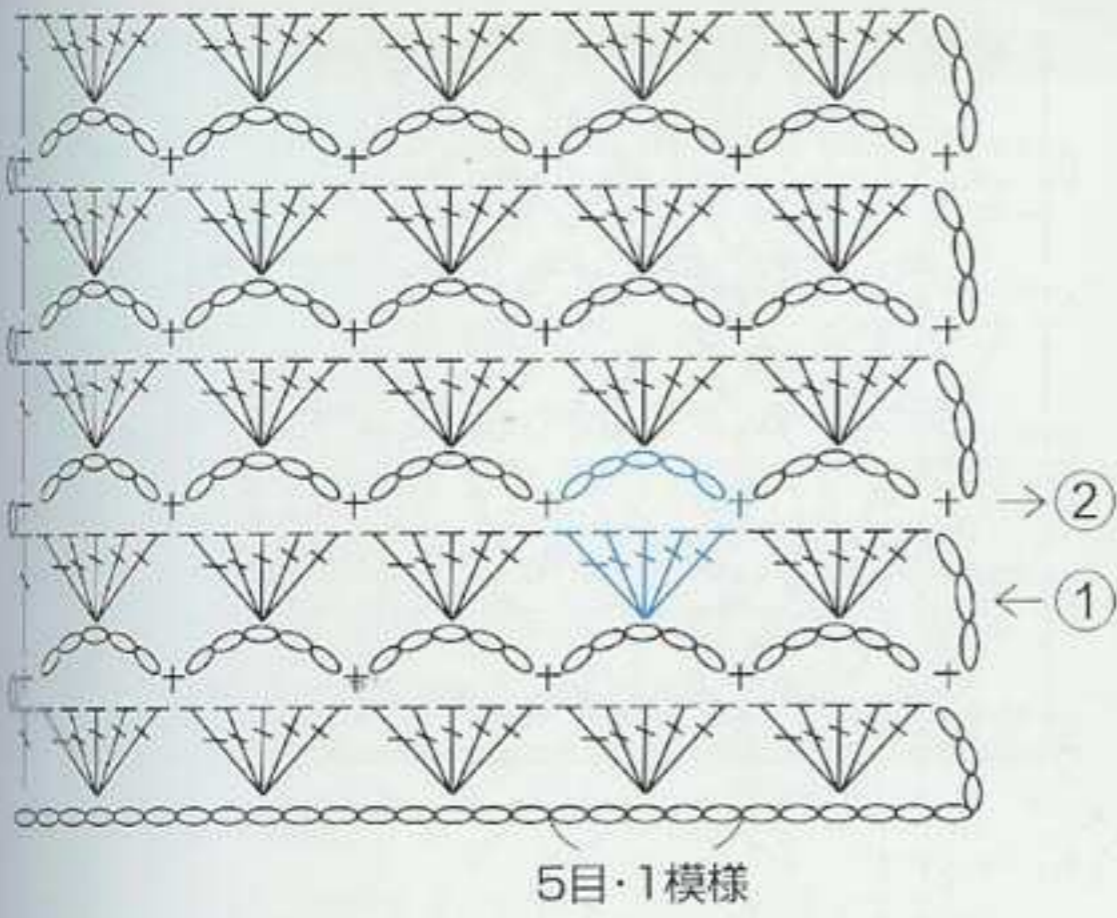

020

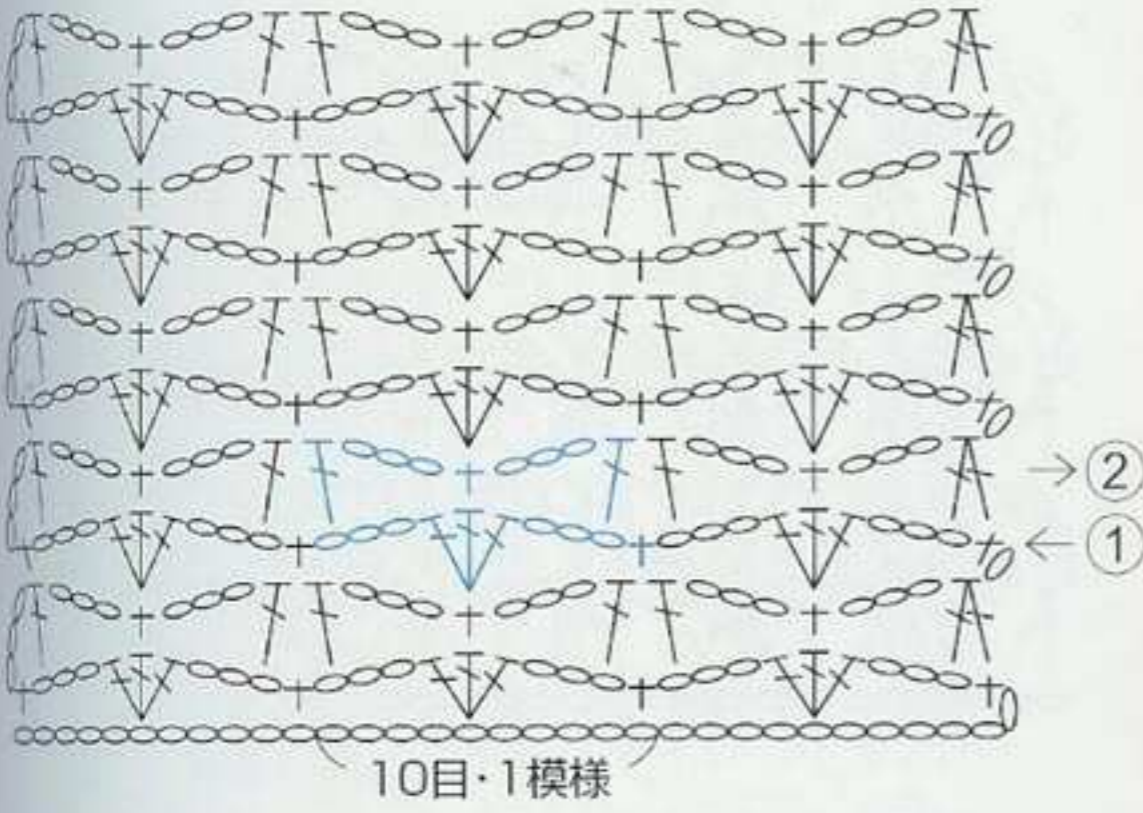

021

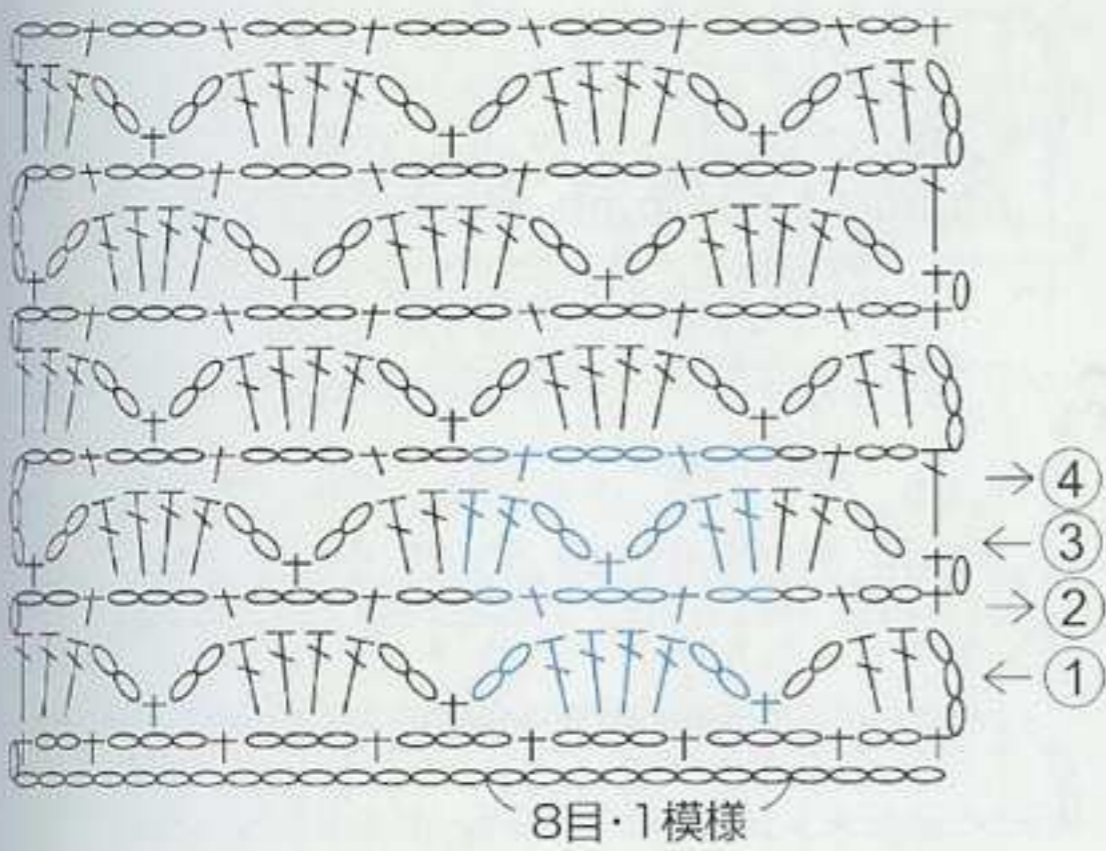

022

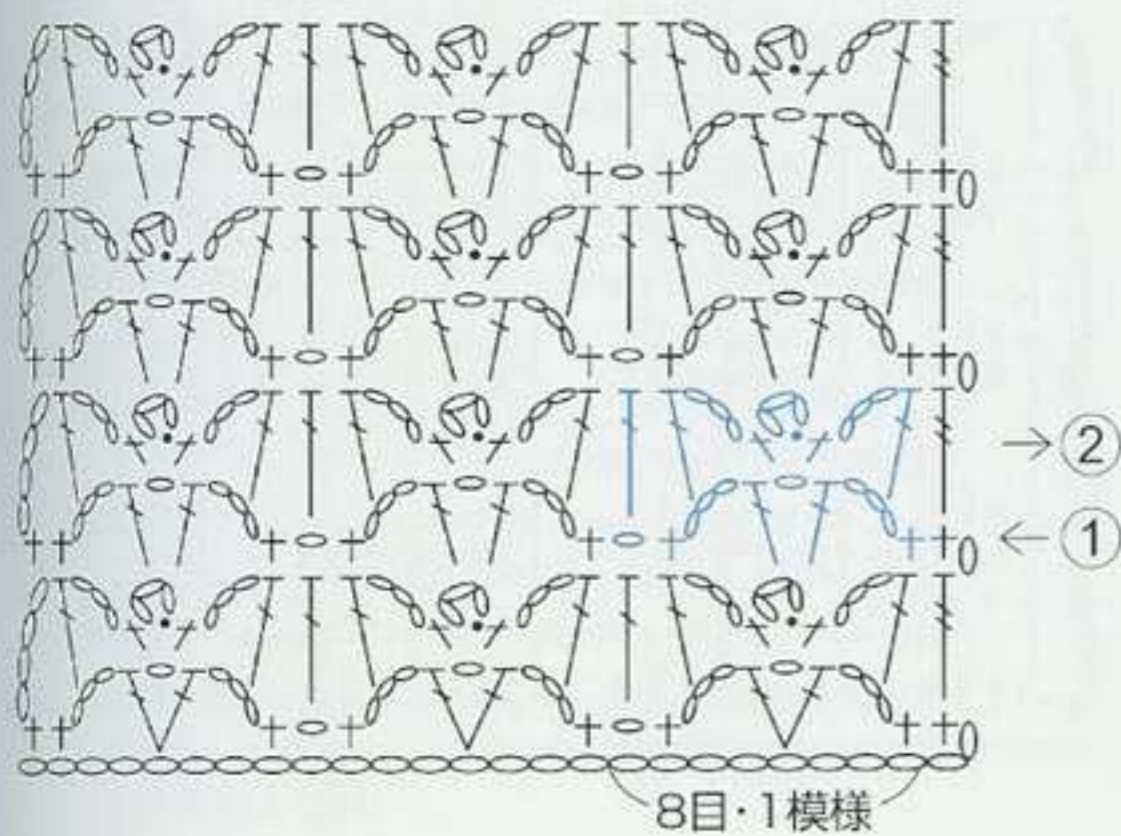

023

使用糸=40g・約150m

024

シンプルな模様

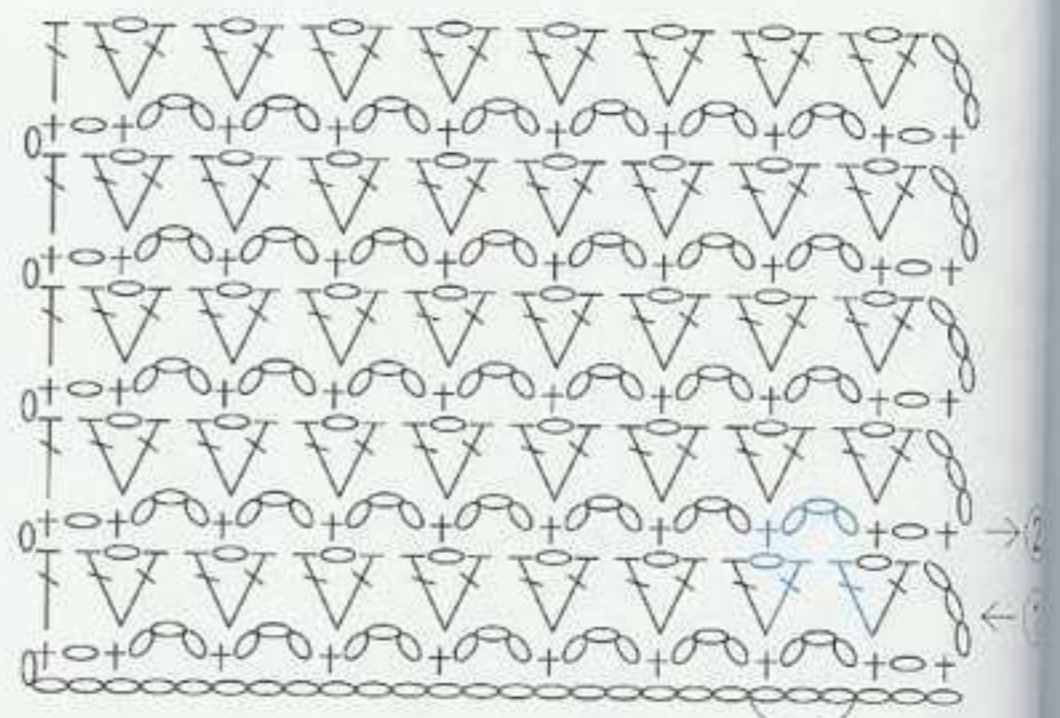

3目・1模様

025

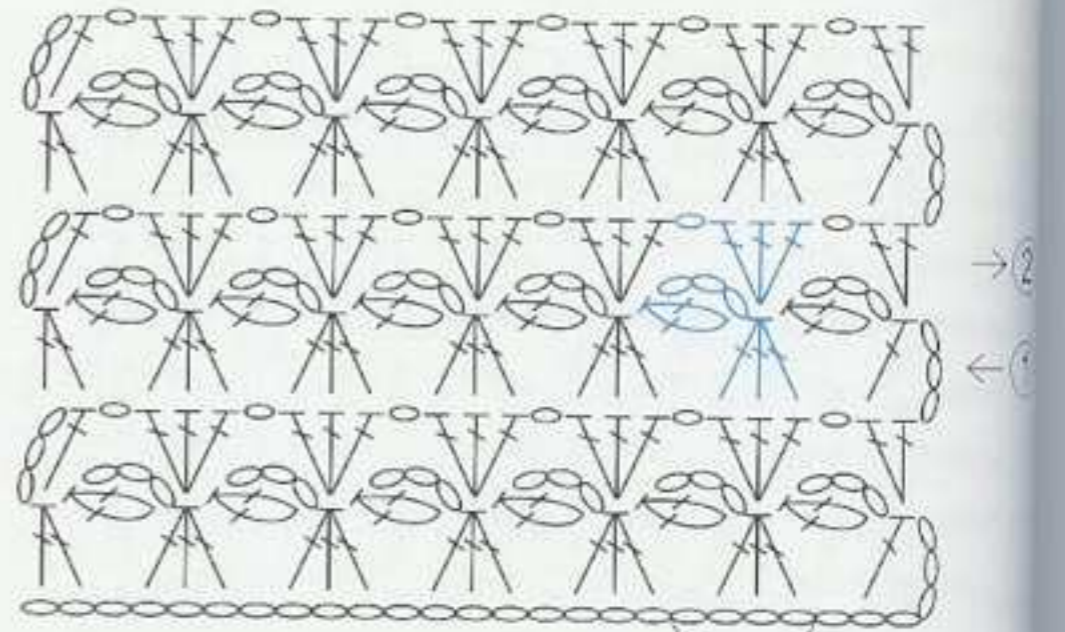

4目・1模様

026

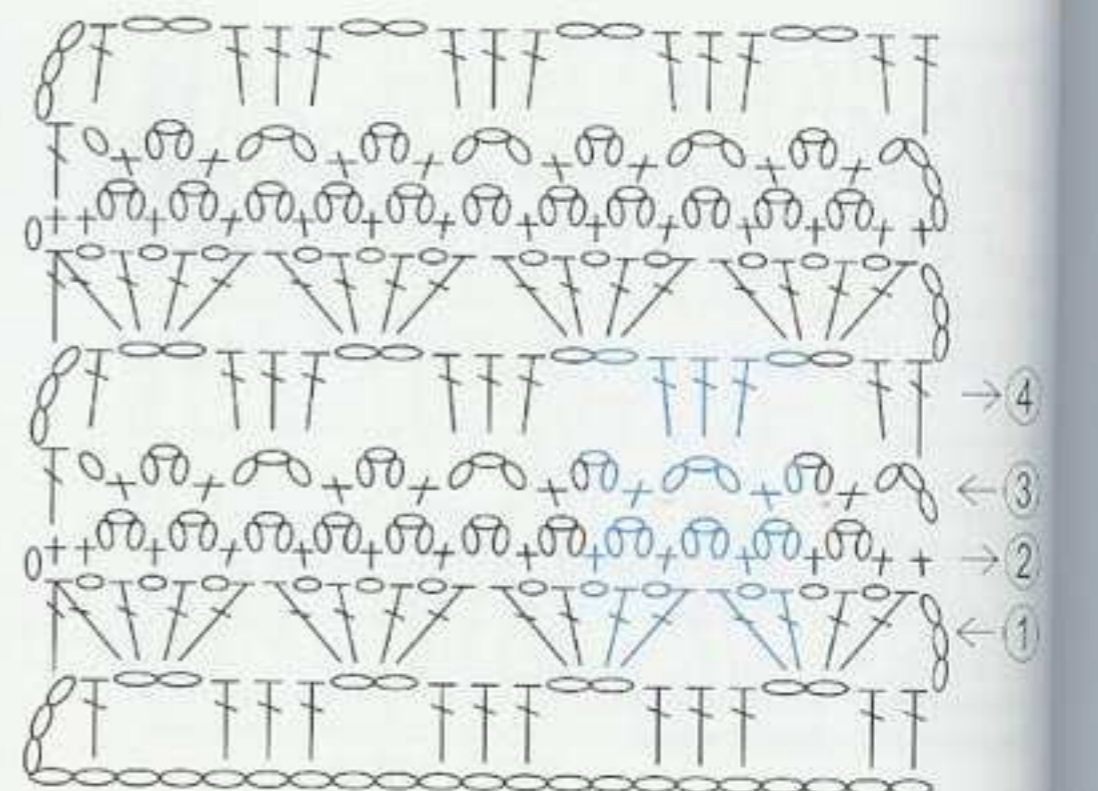

5目・1模様

027

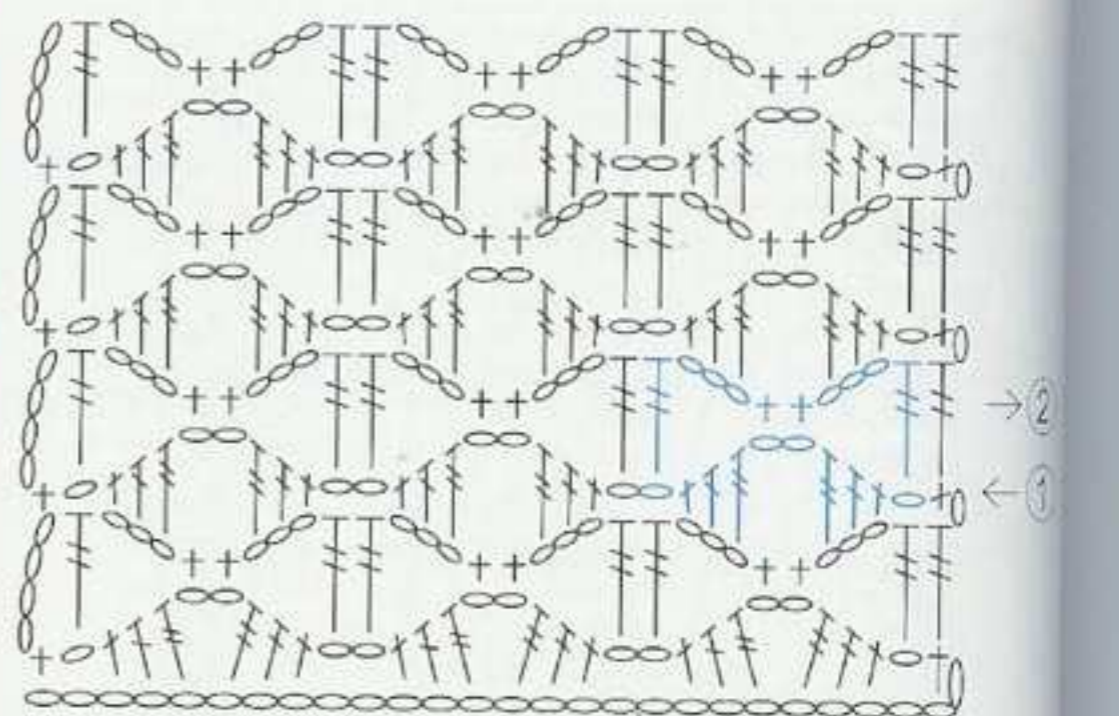

8目・1模様

使用糸=40g・約180m



028

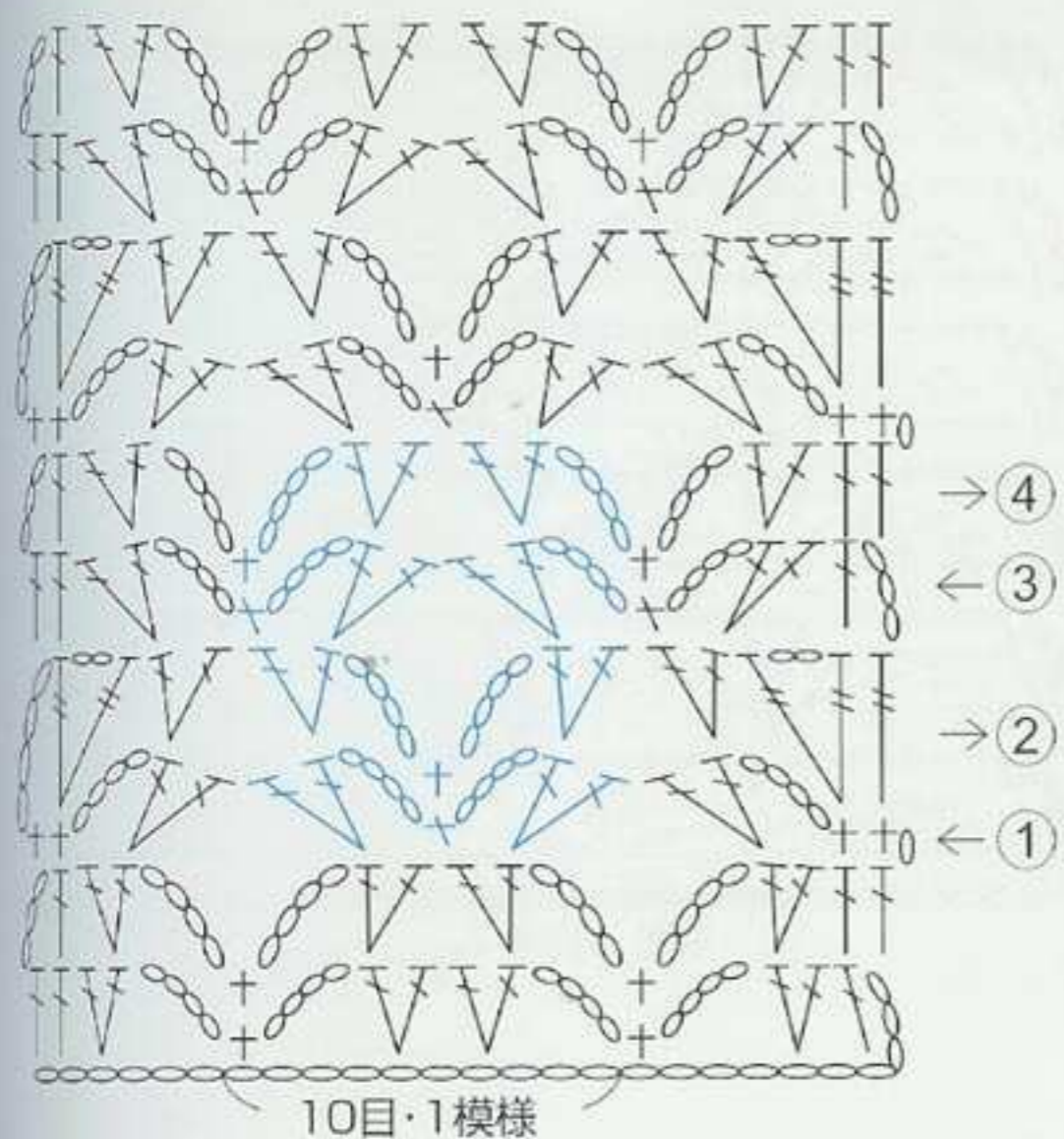

029

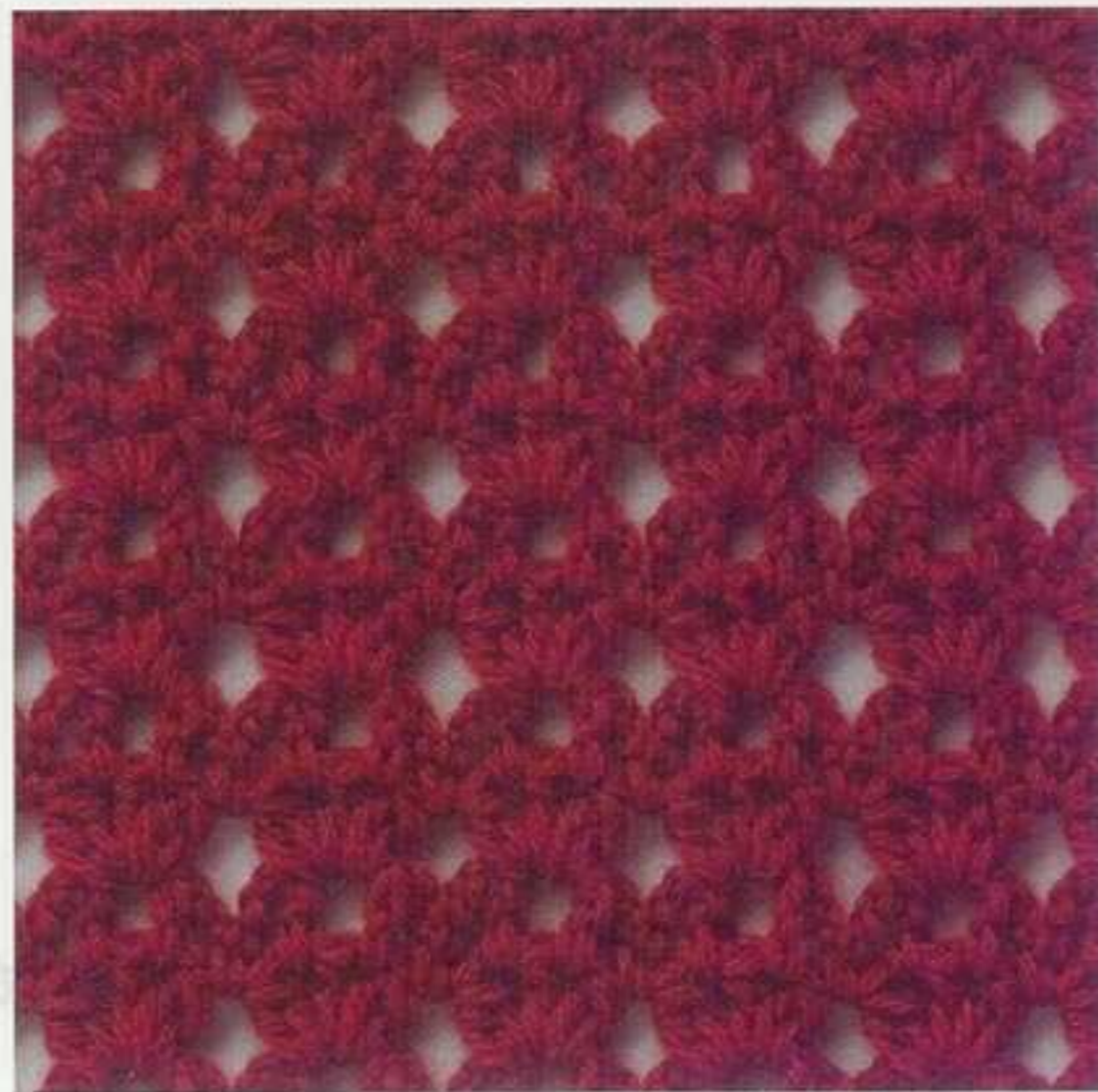
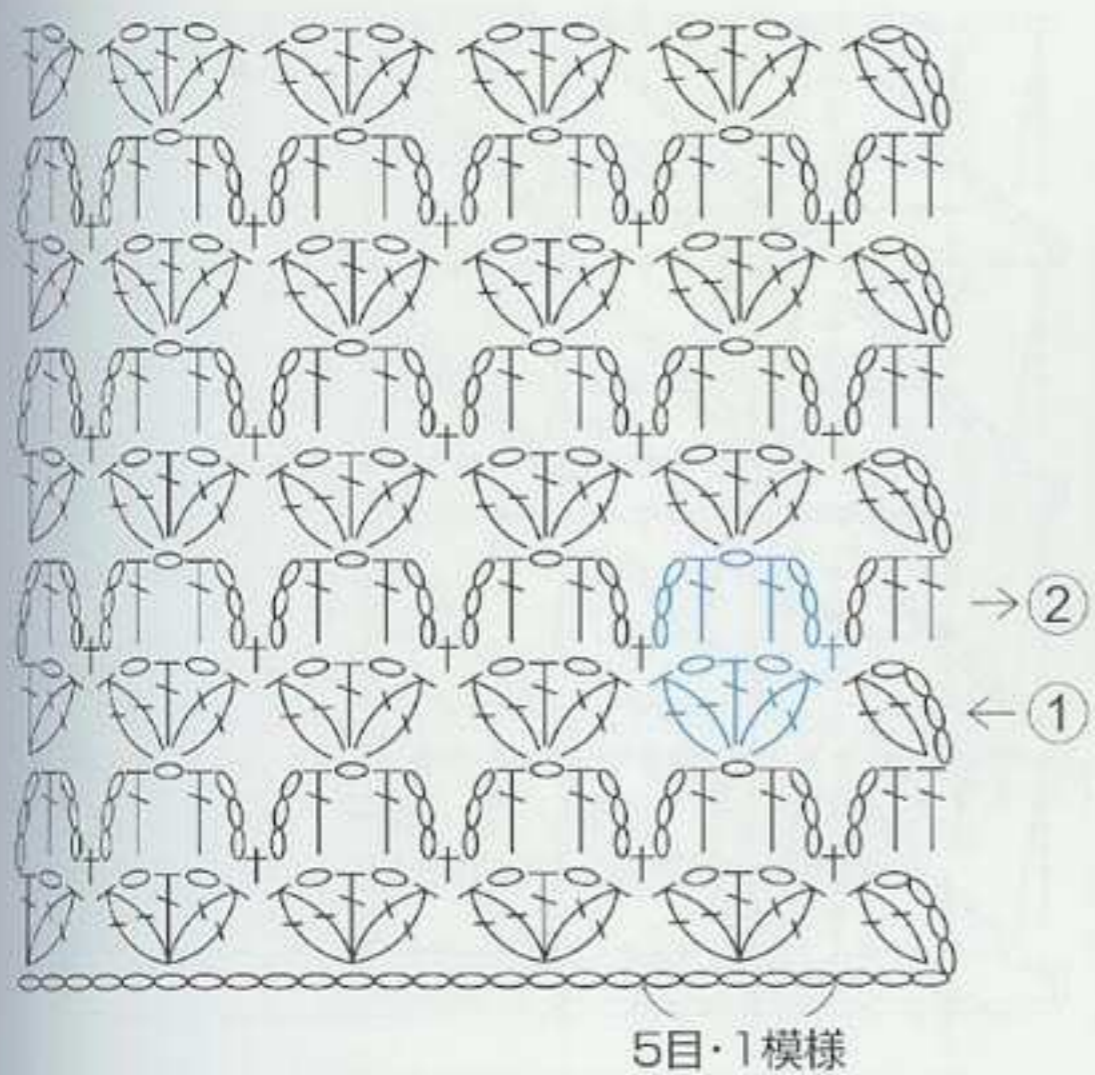

030

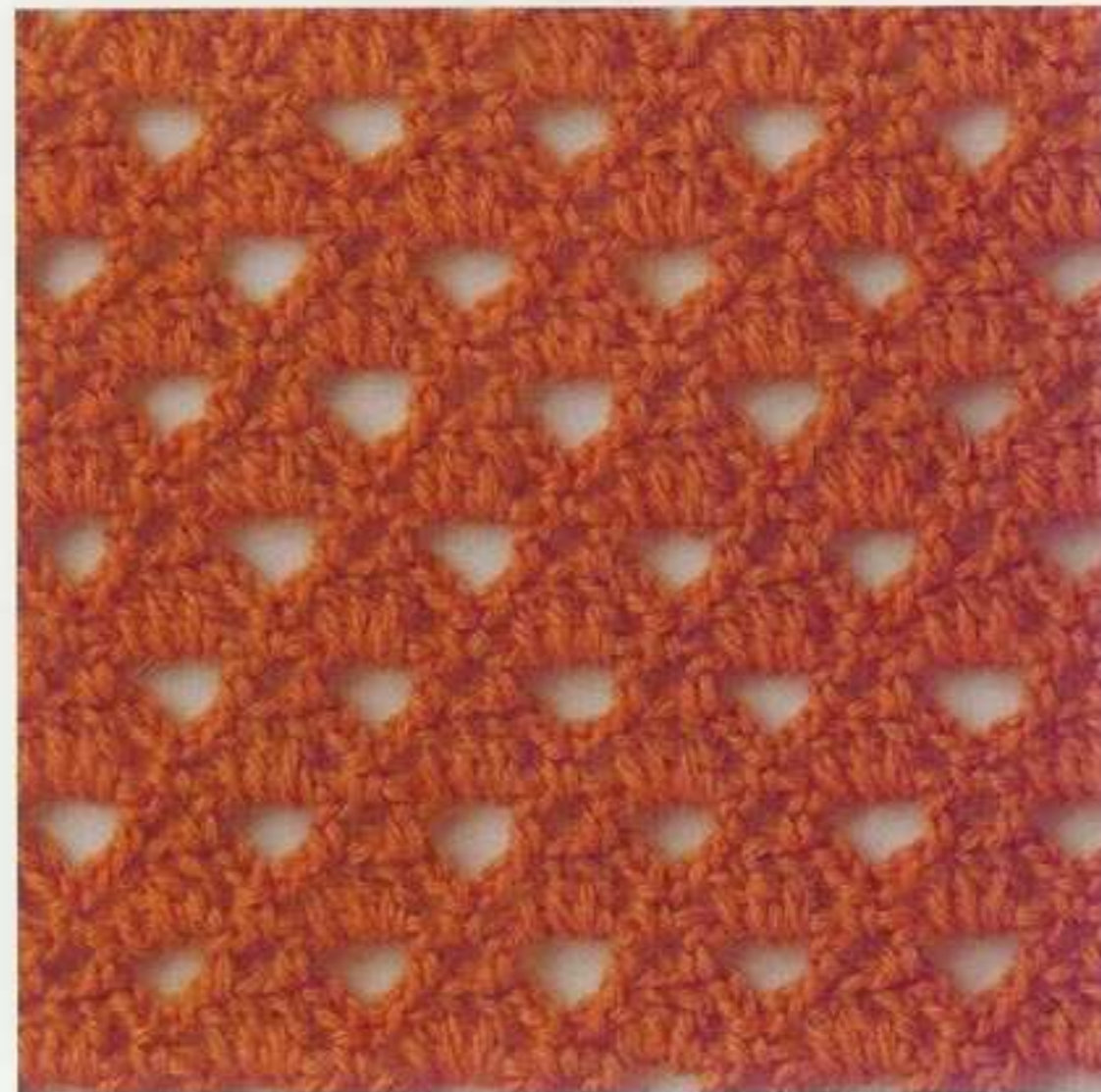
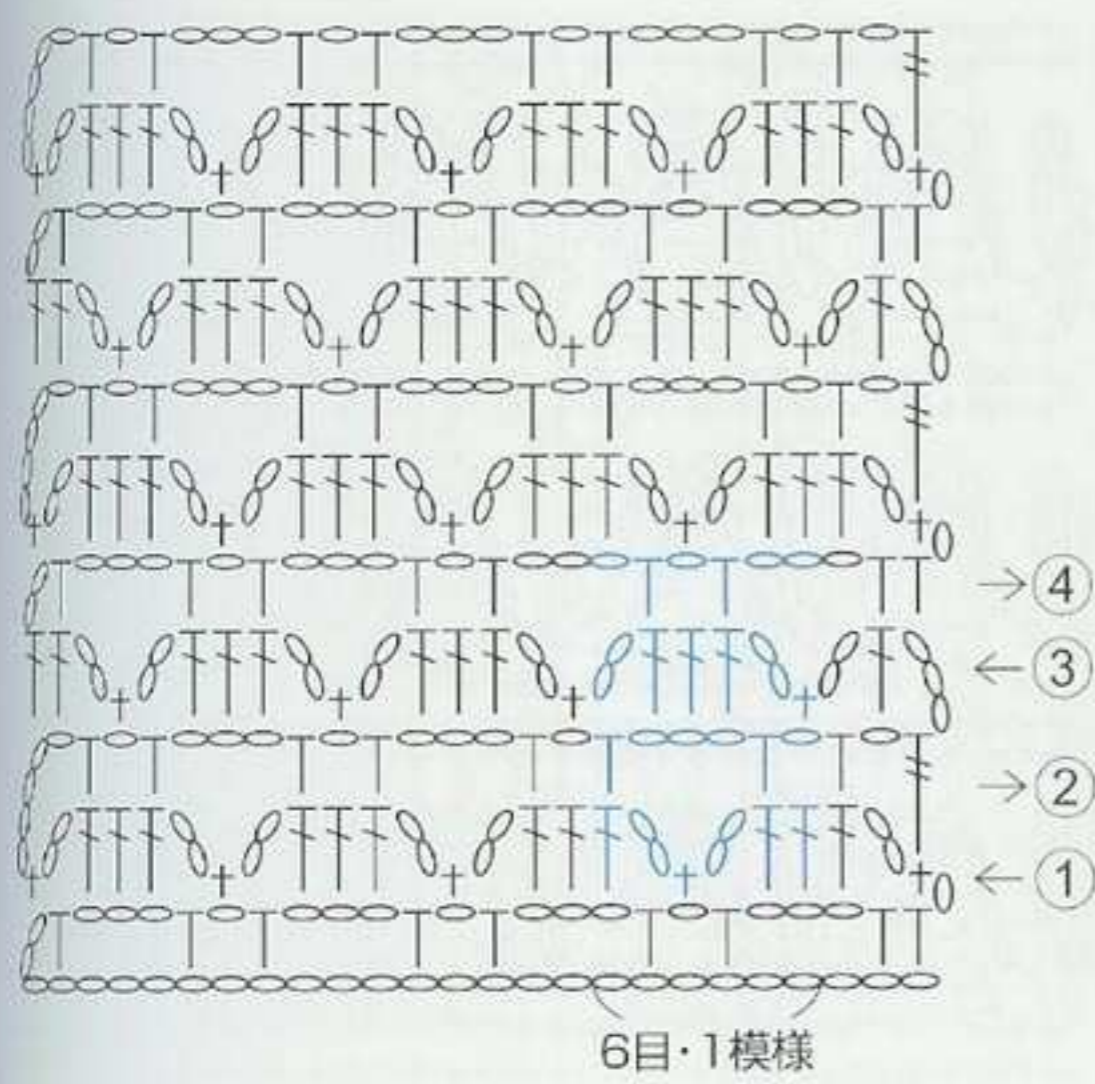

使用糸=40g・約180m

031

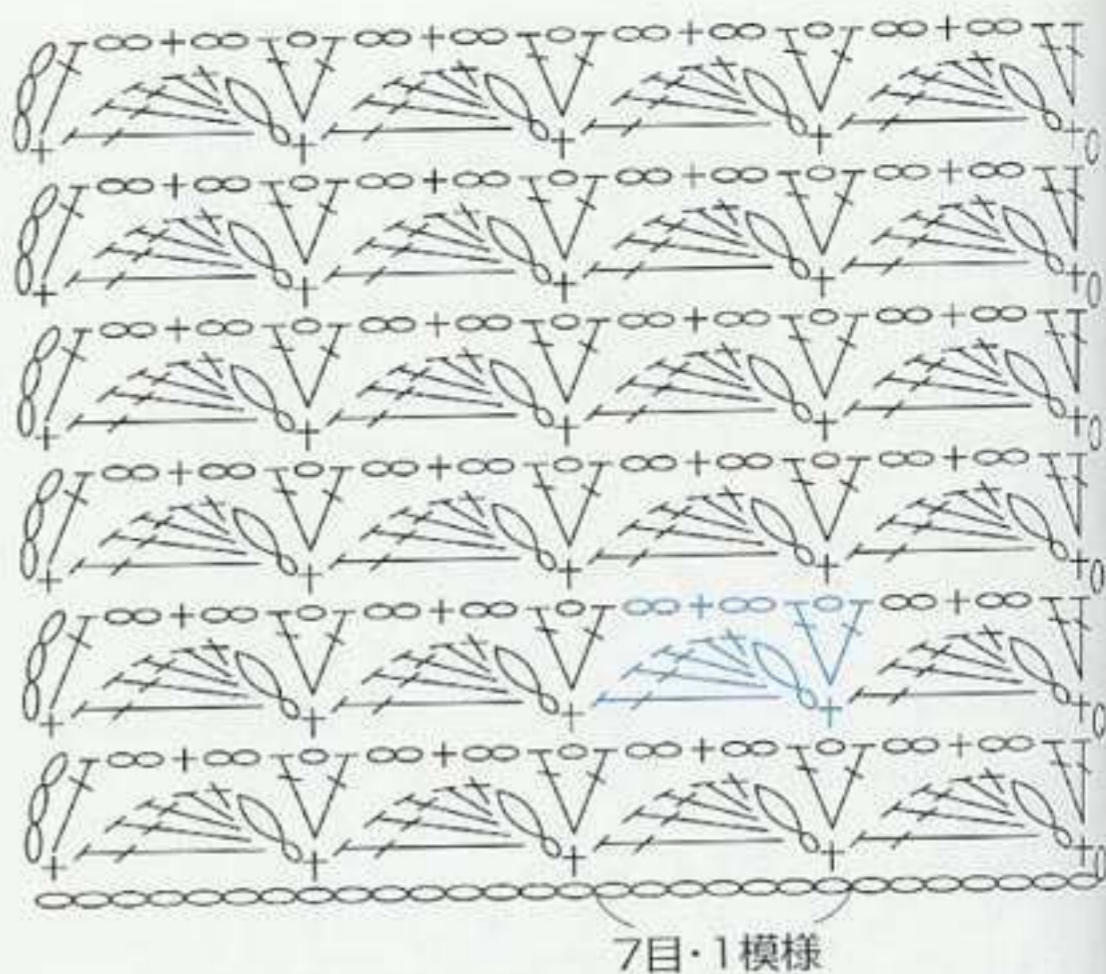

032

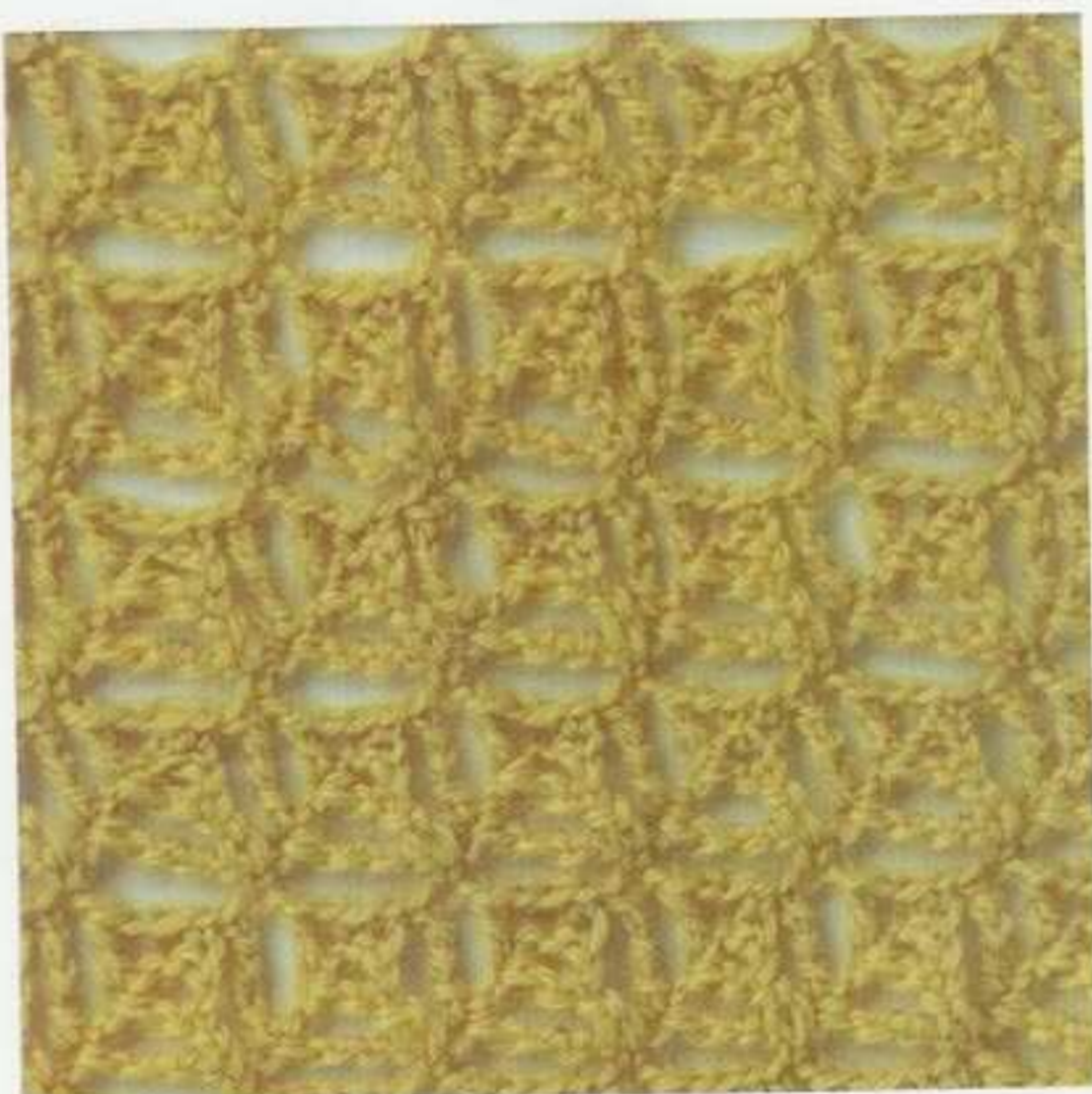

033

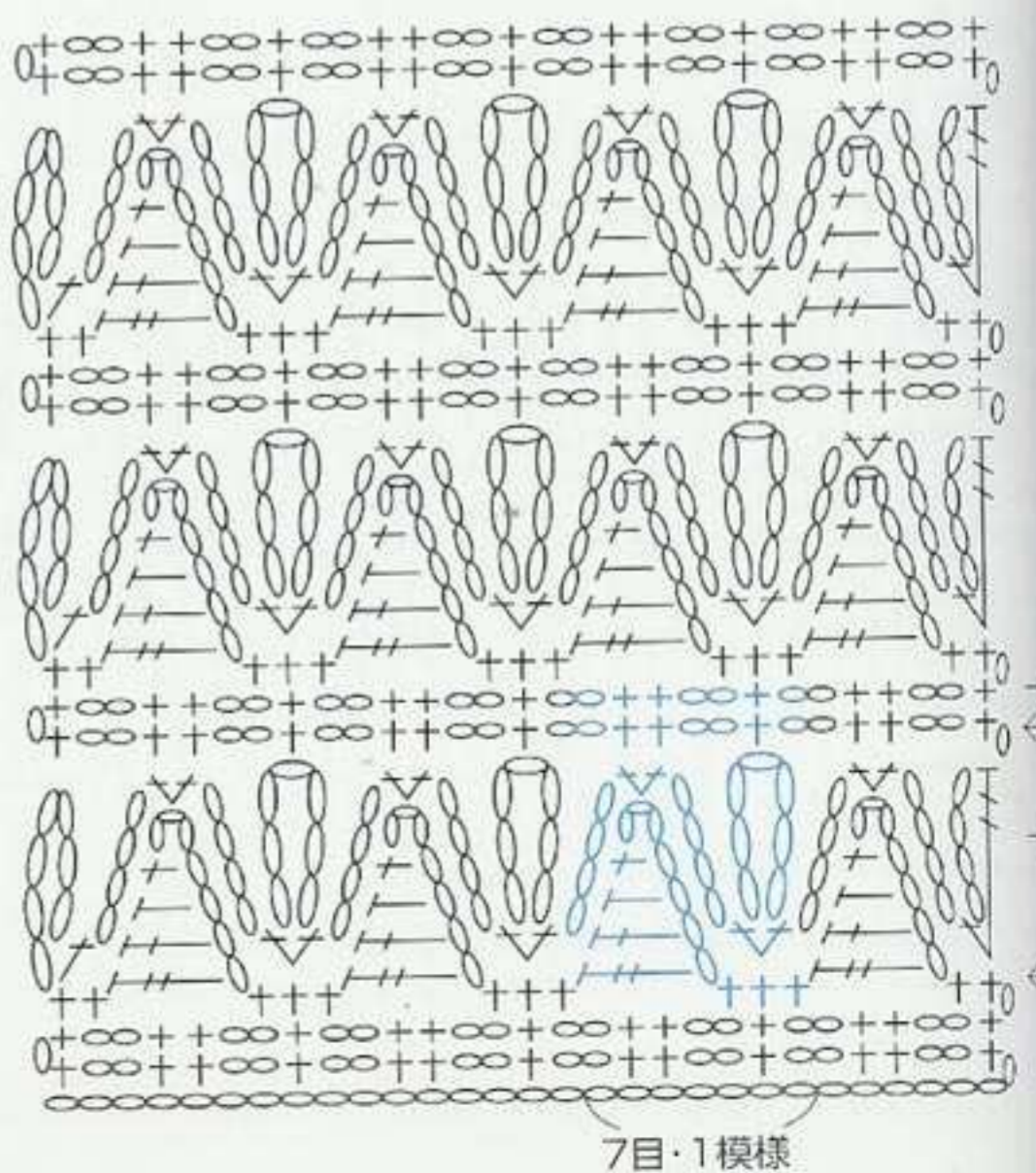

使用糸=30g・約180m

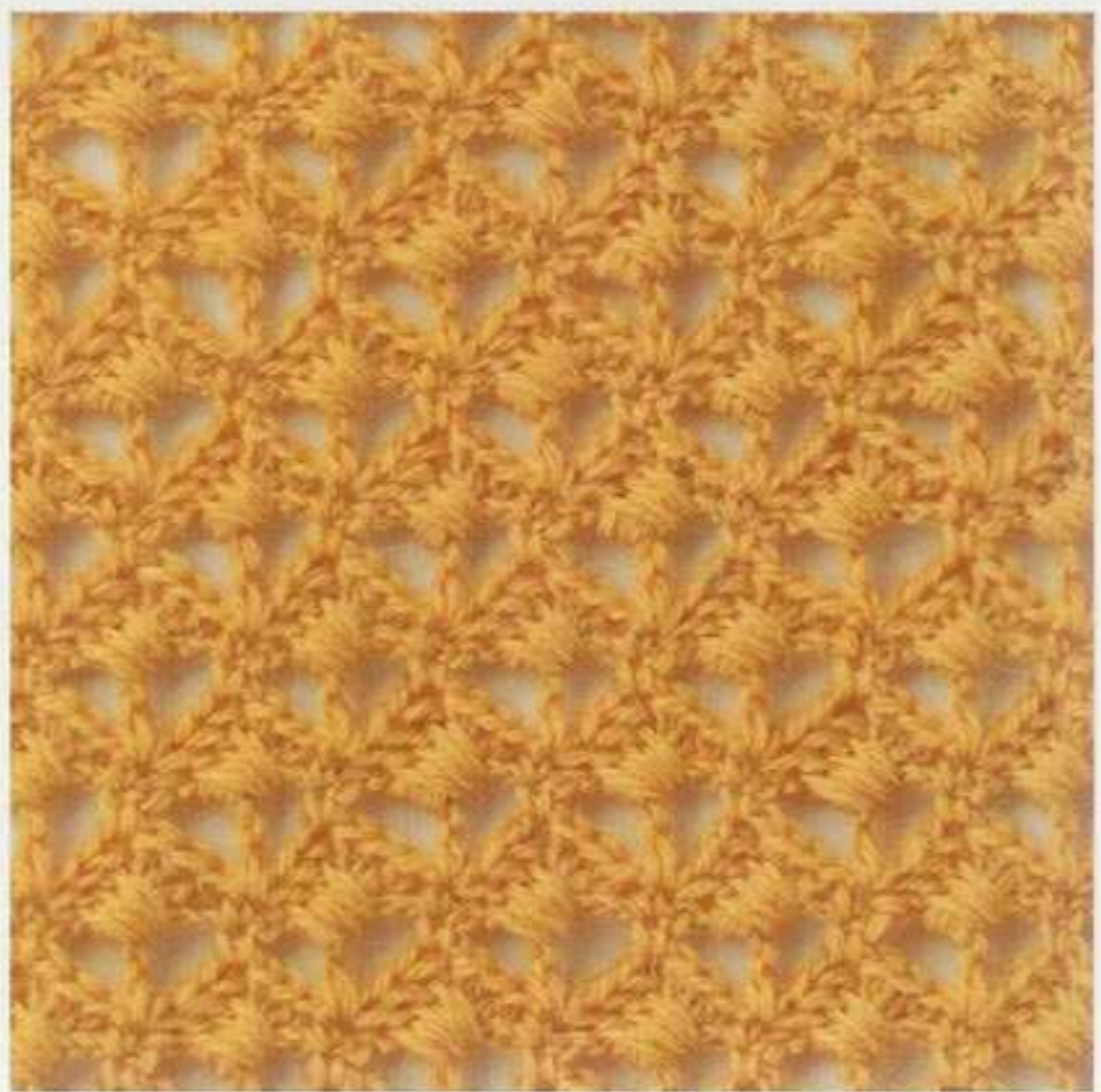
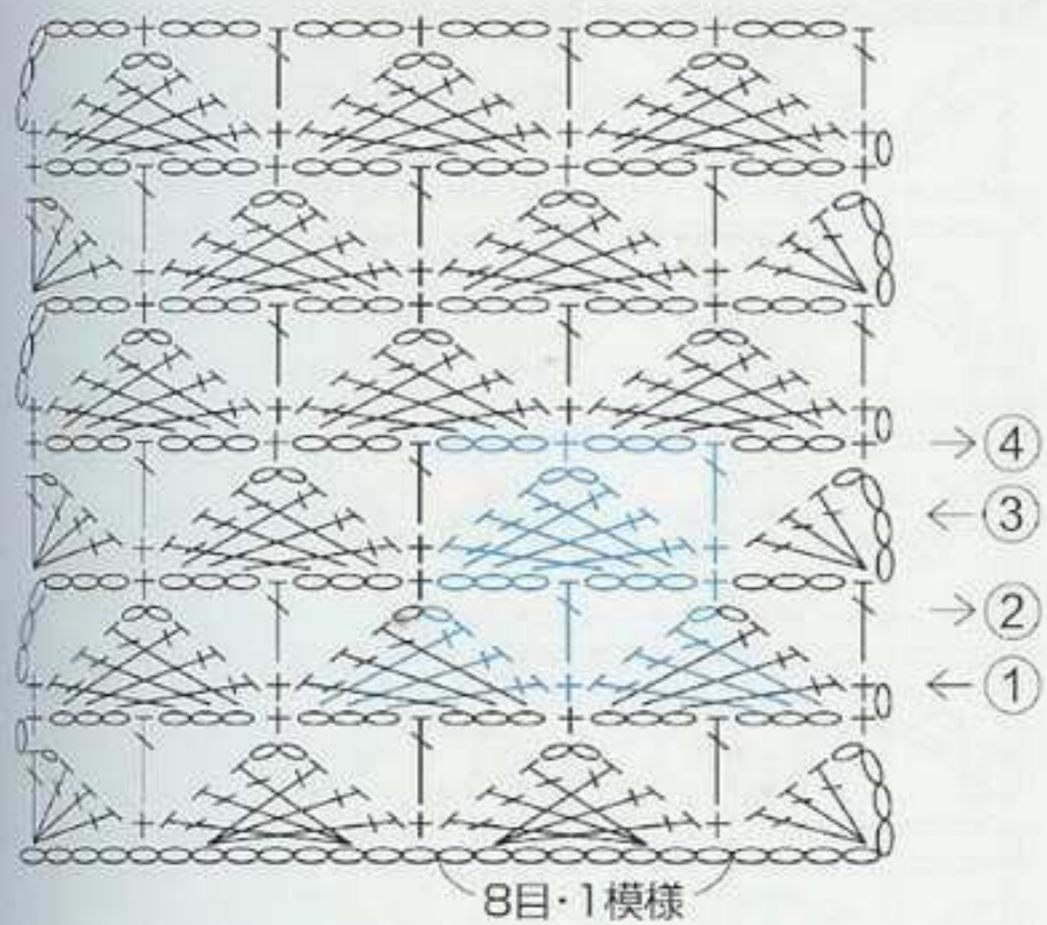

034

シンプルな模様

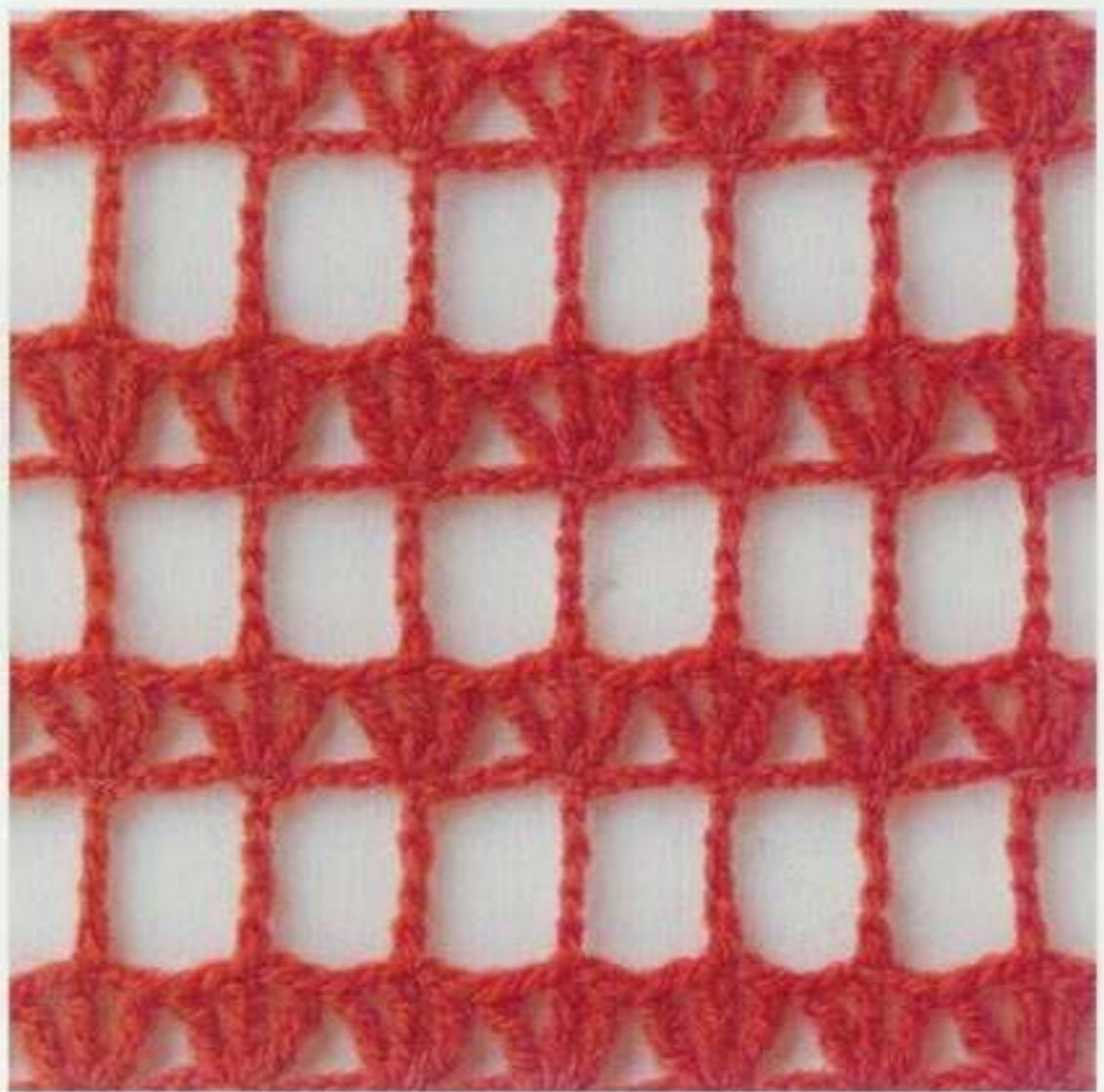
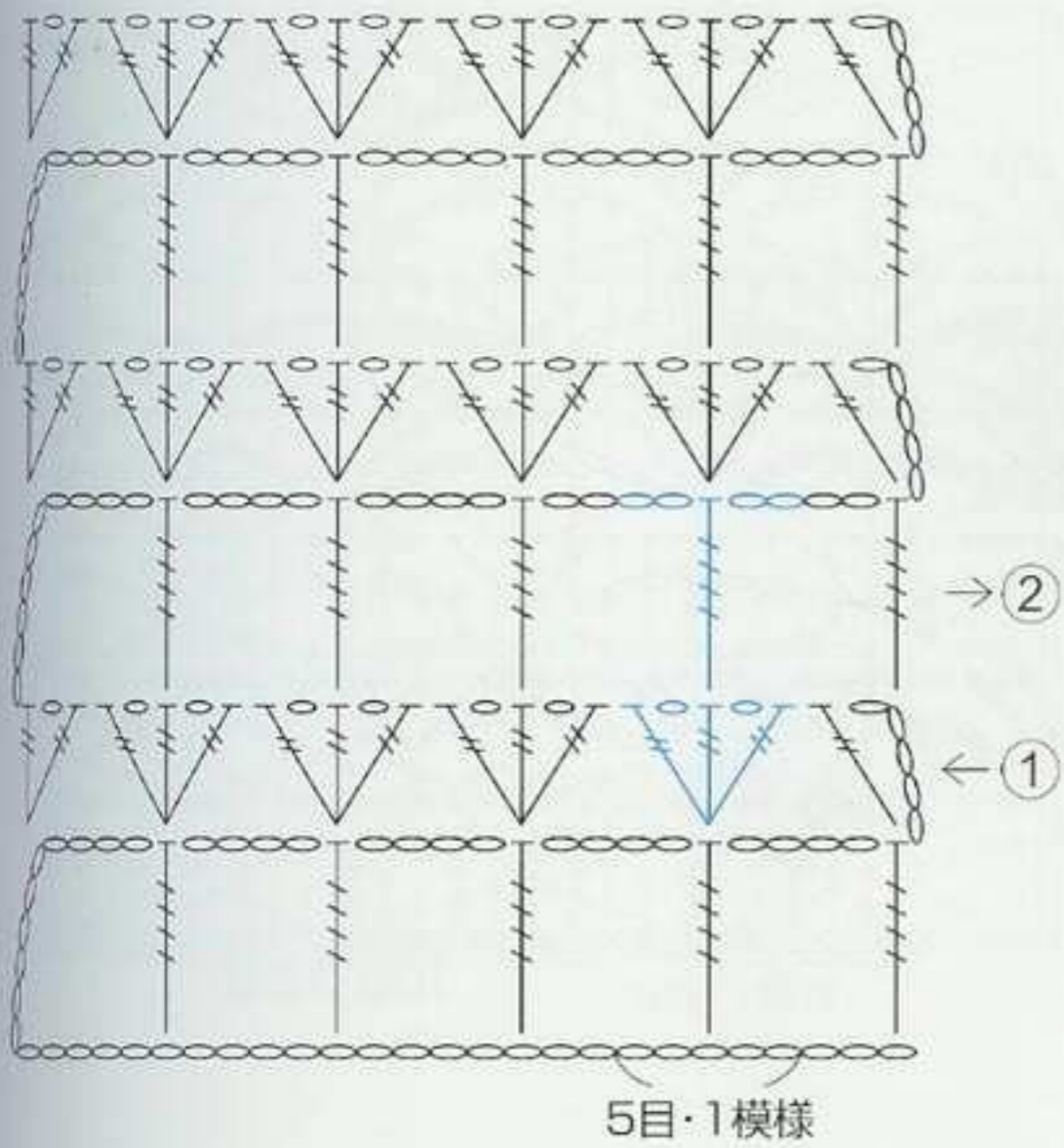

035

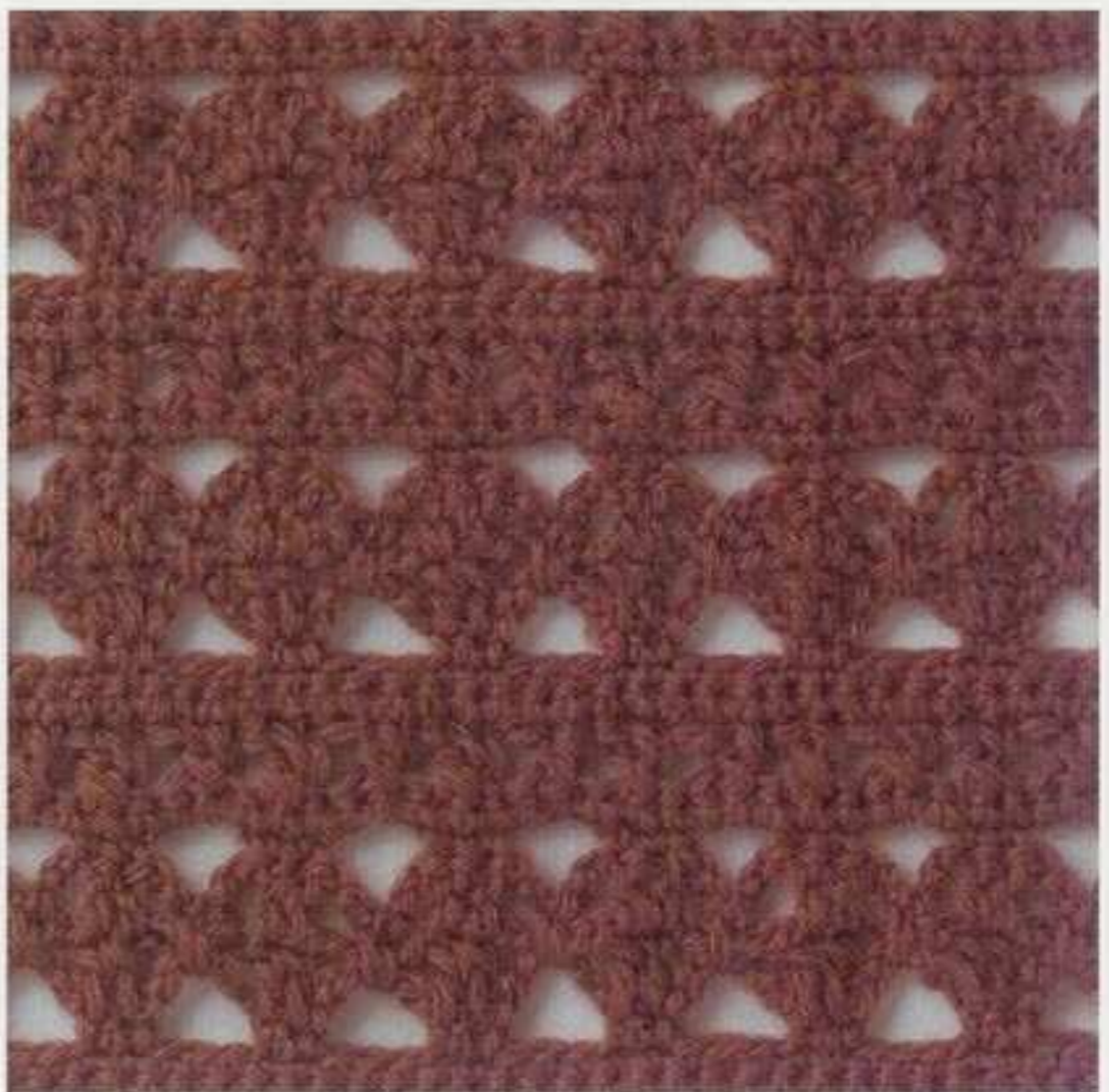
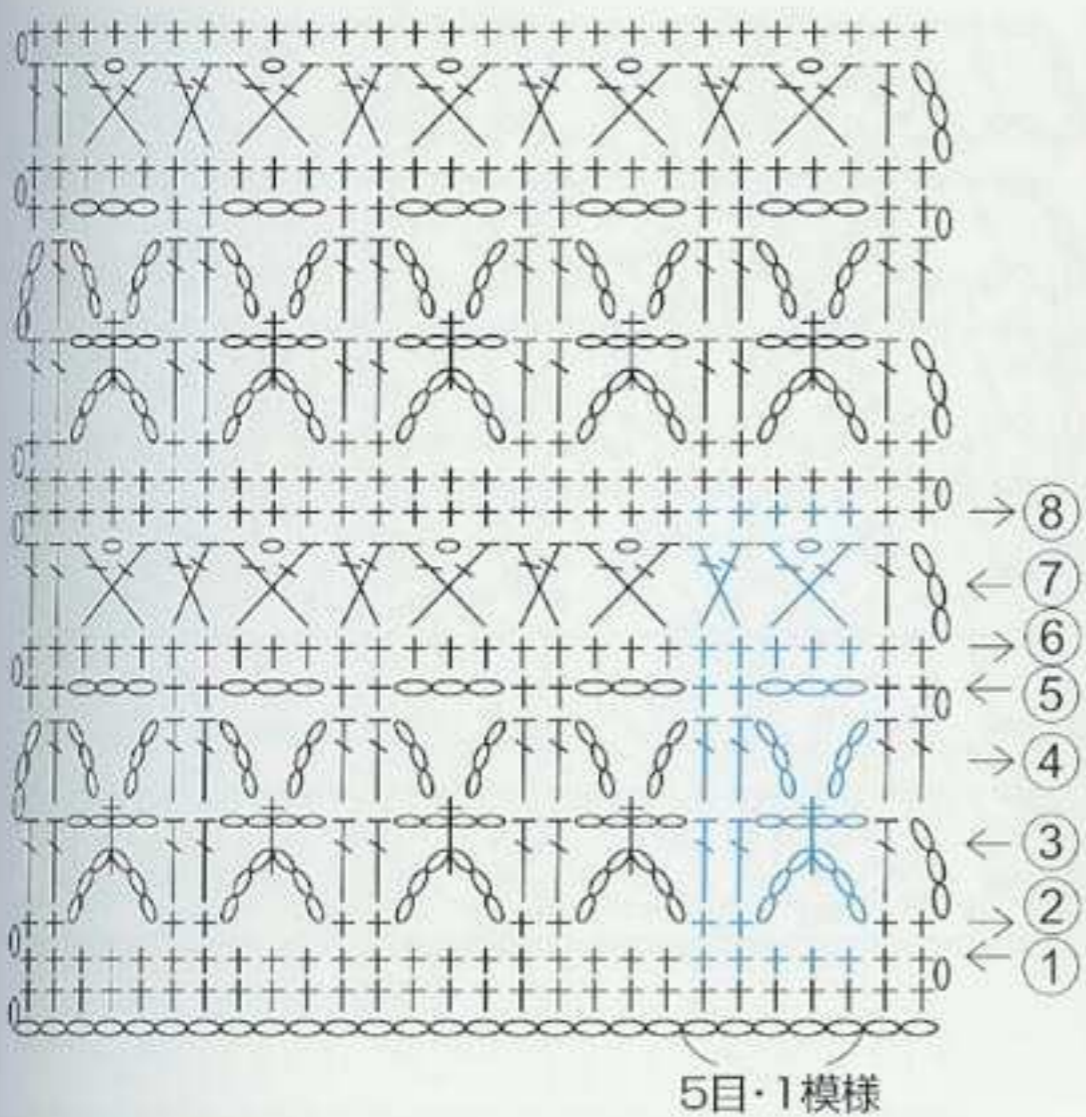

036

使用糸=30g・約180m

037

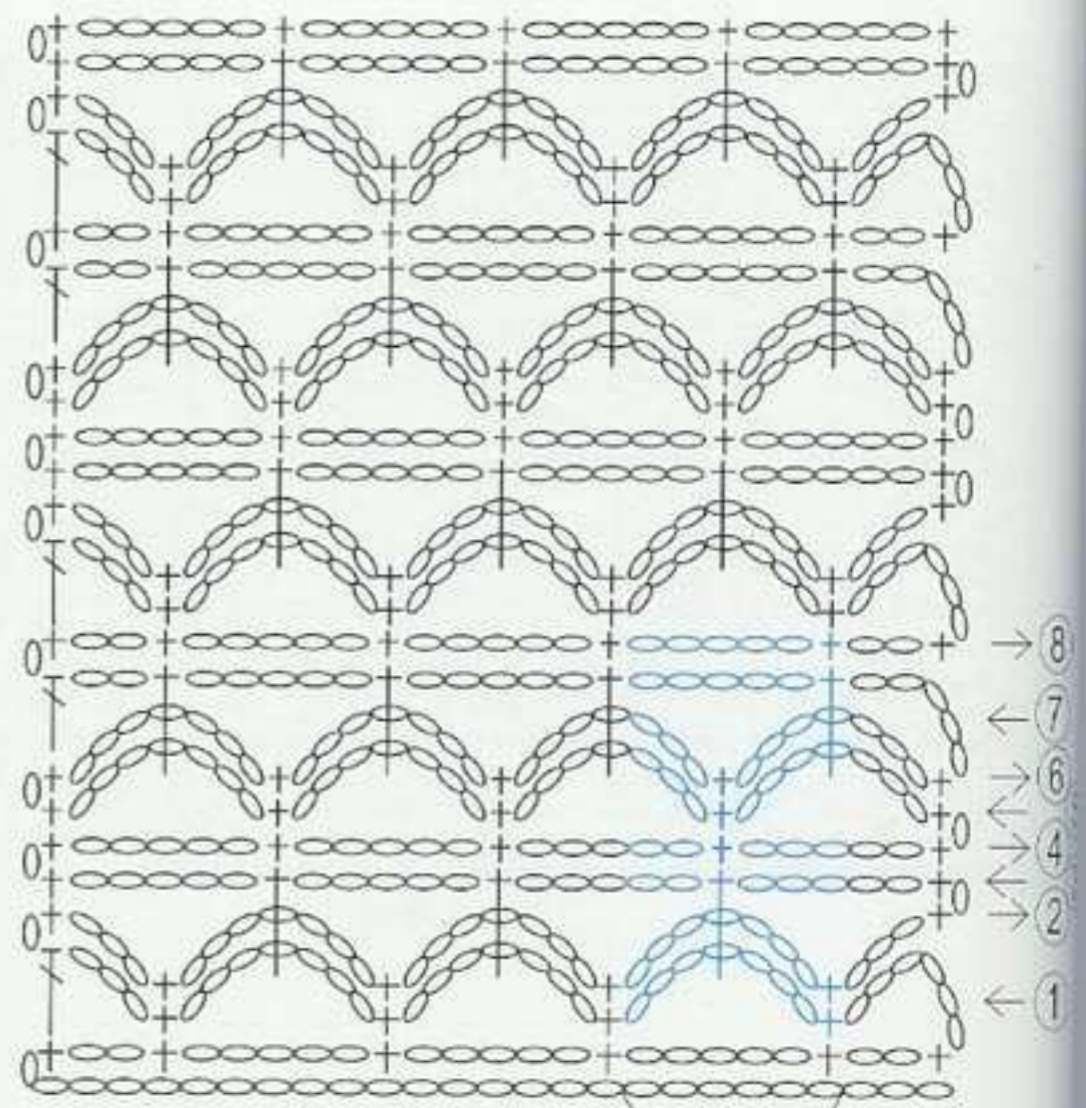
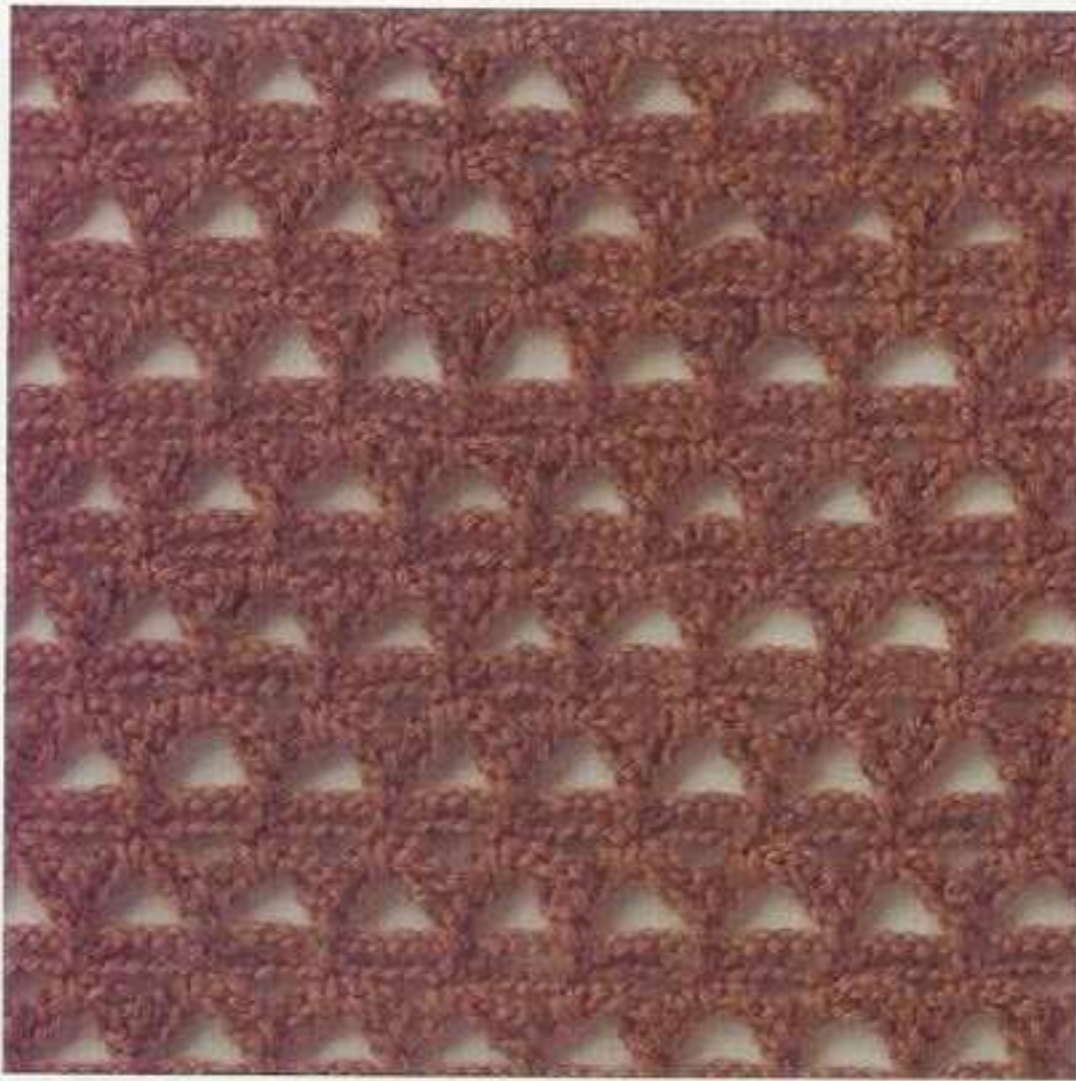

6目・1模様

038

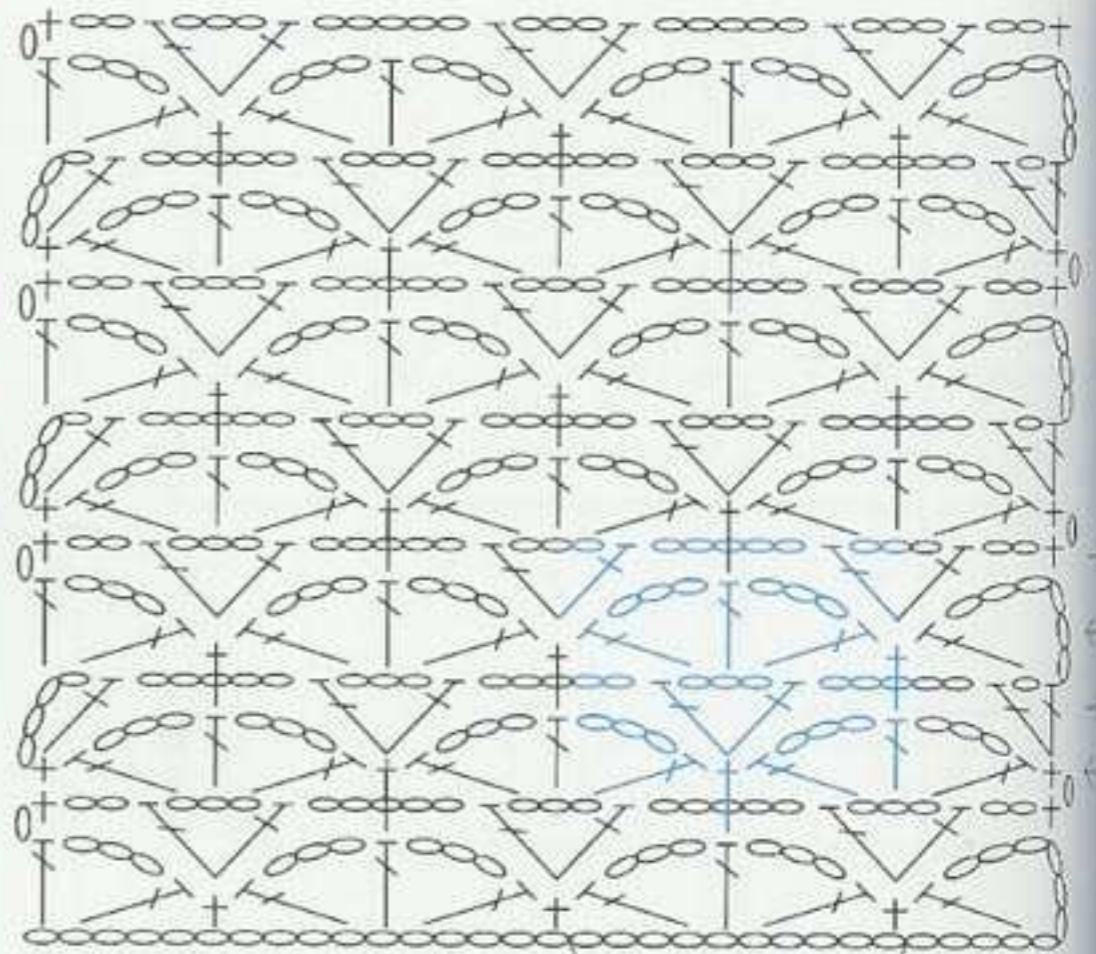
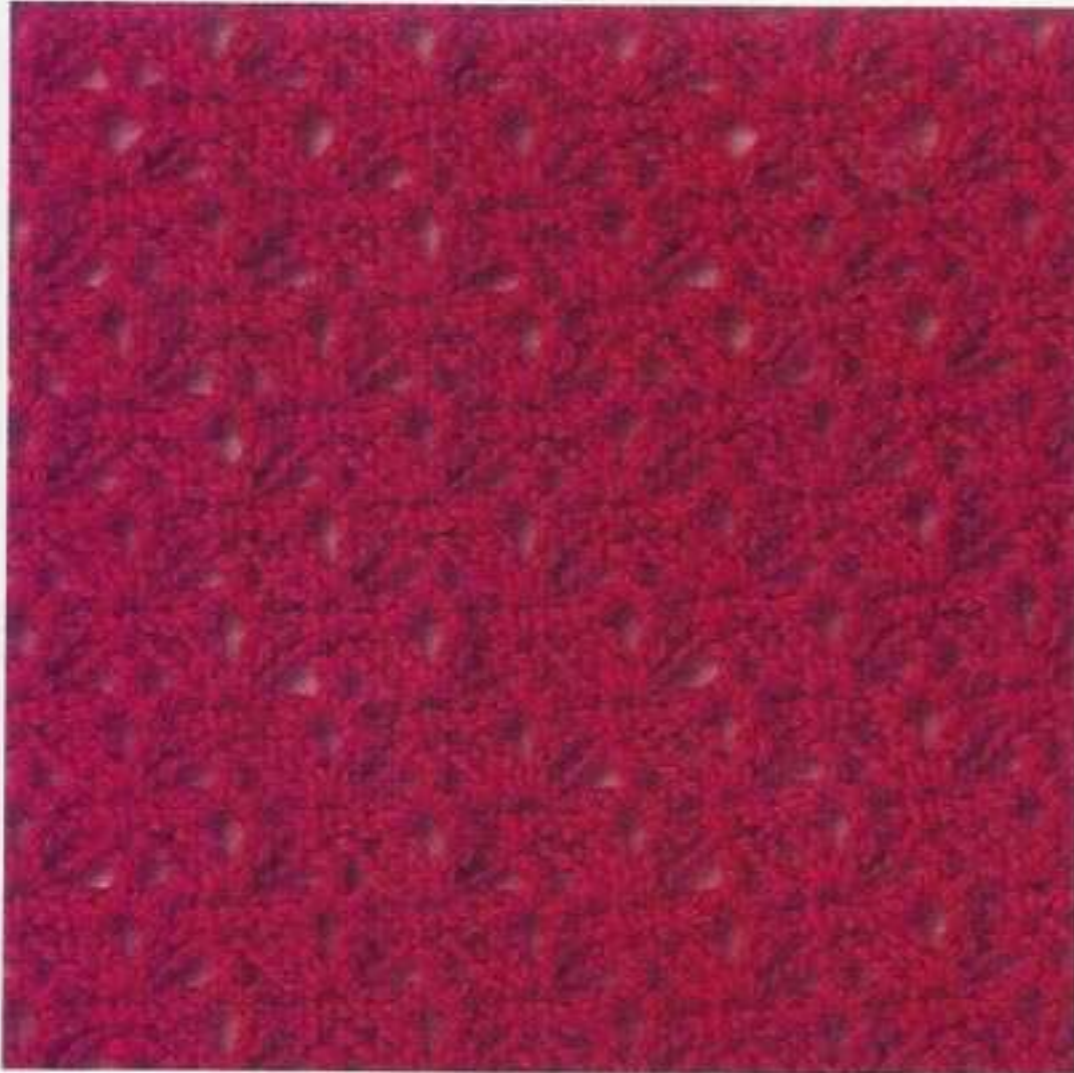

10目・1模様

039

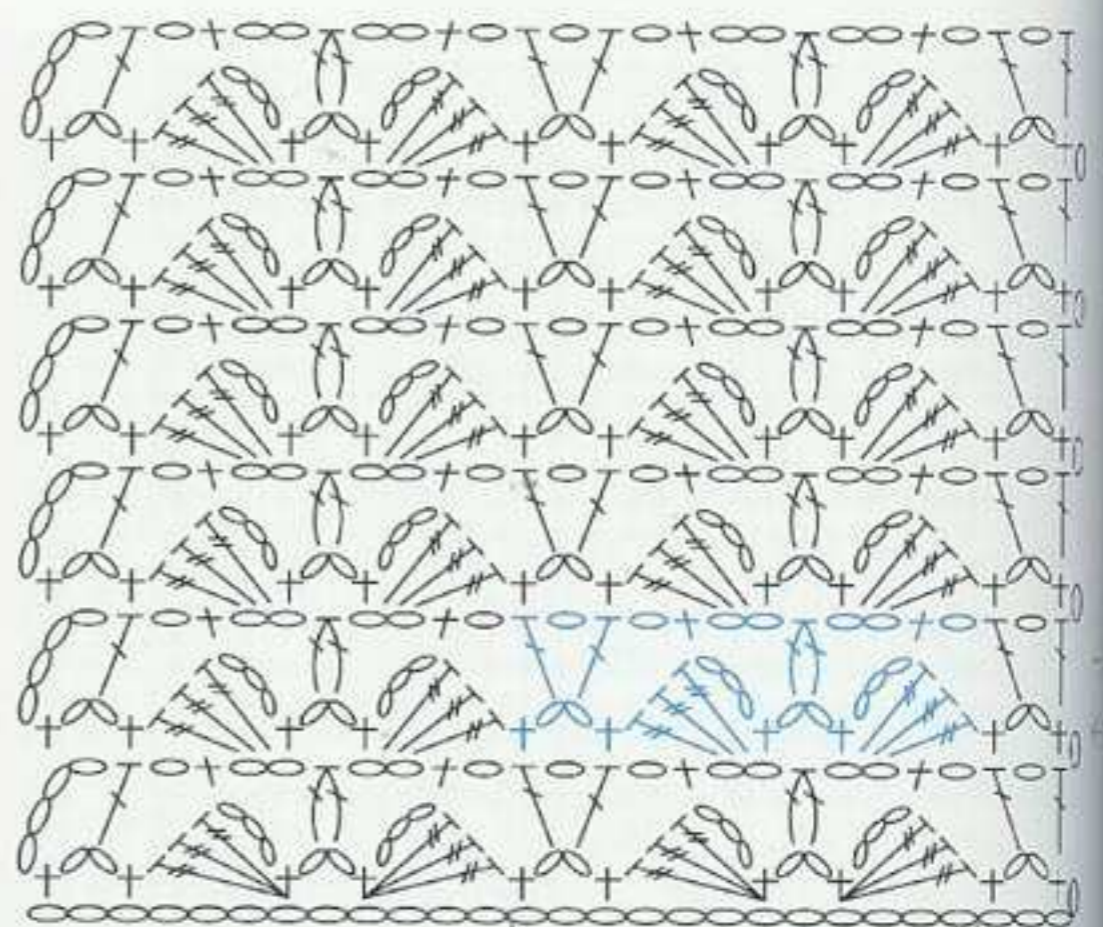

12目・1模様

使用糸=40g・約240m

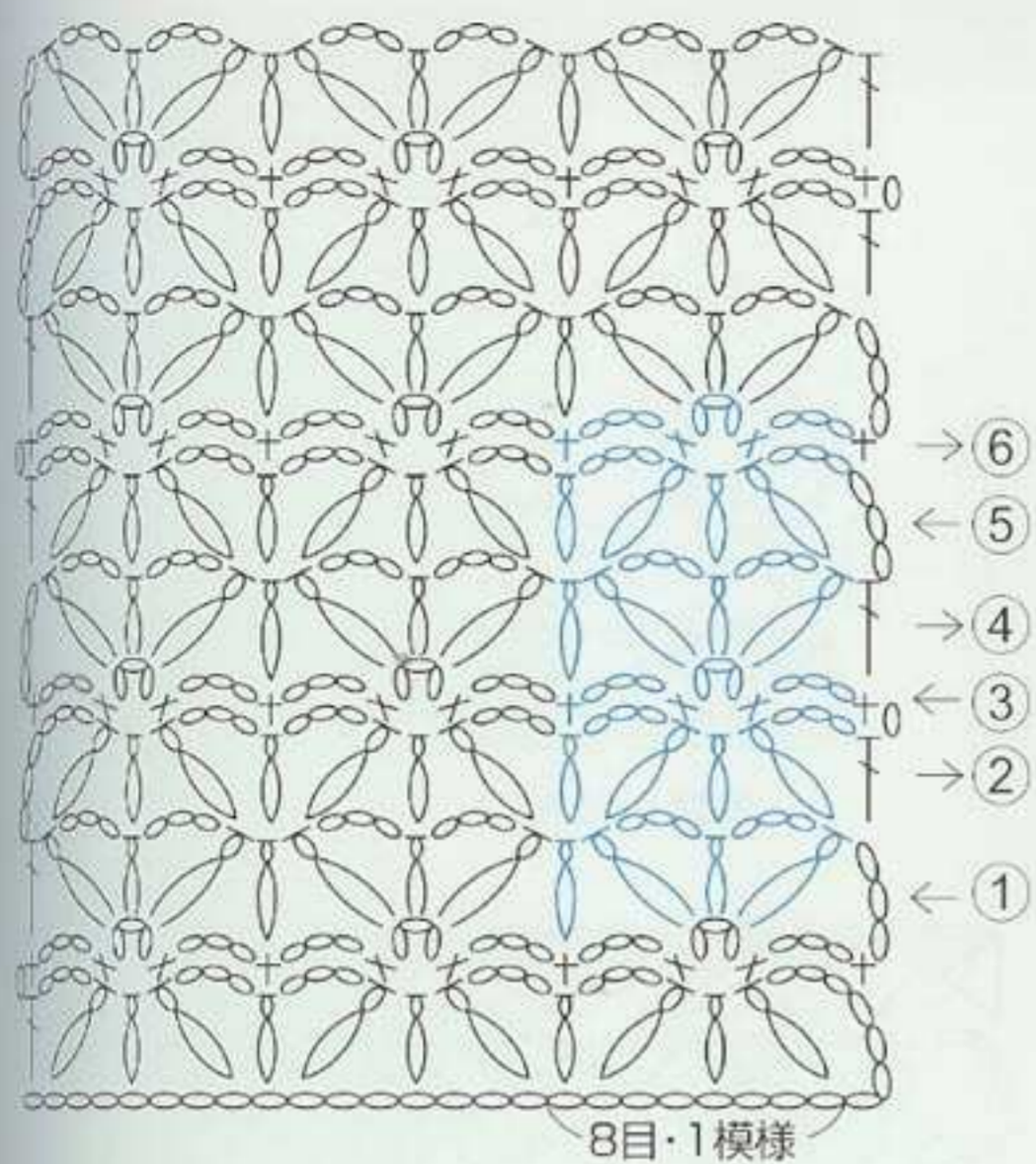

040

シンプルな模様

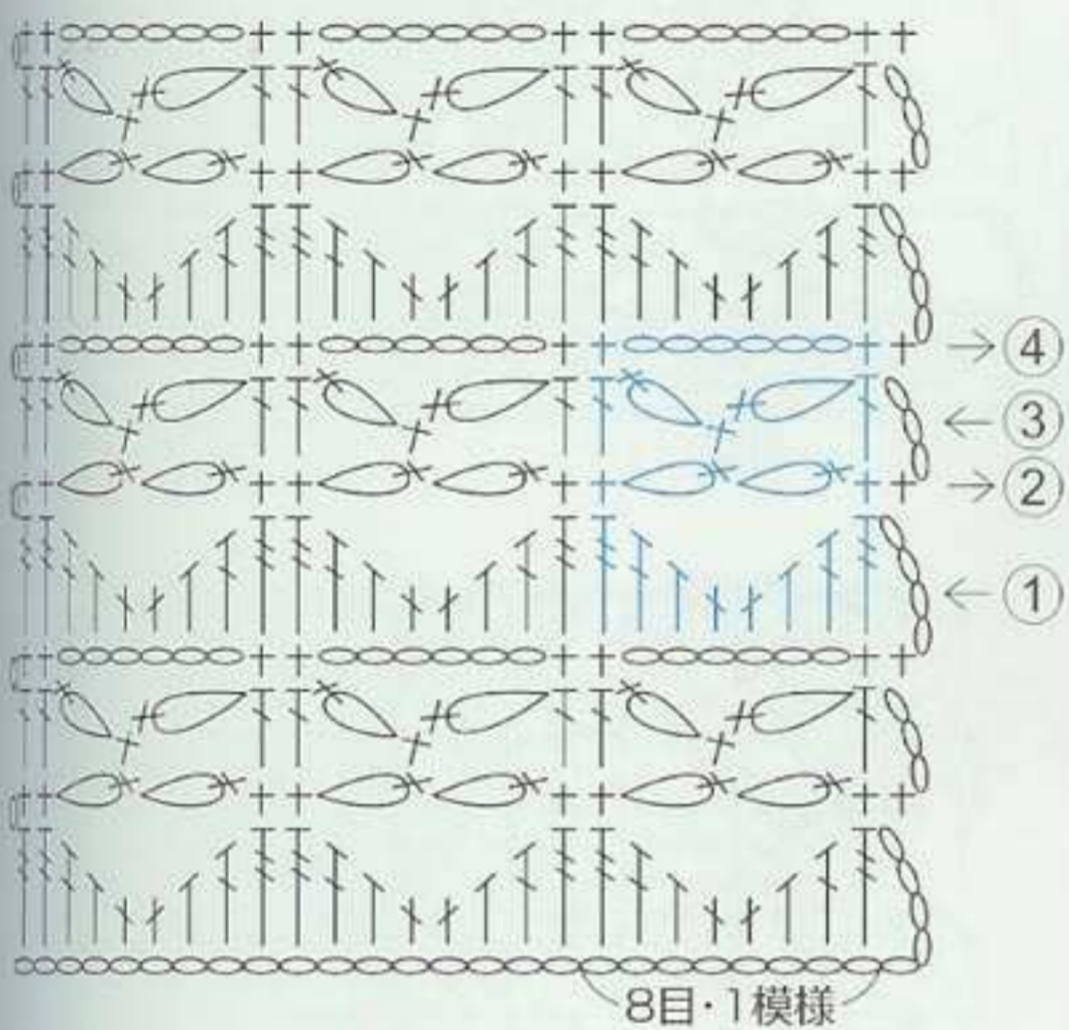

041

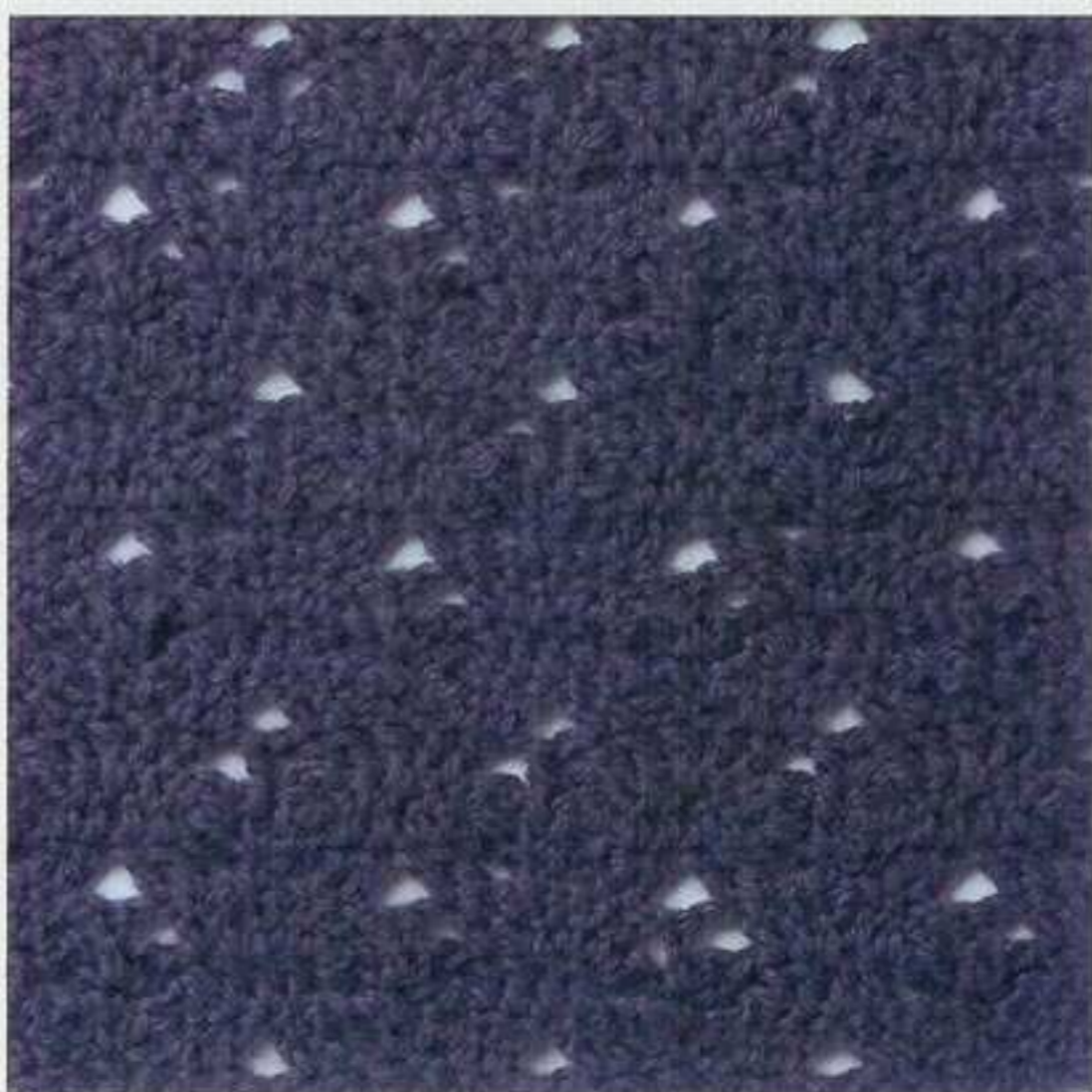
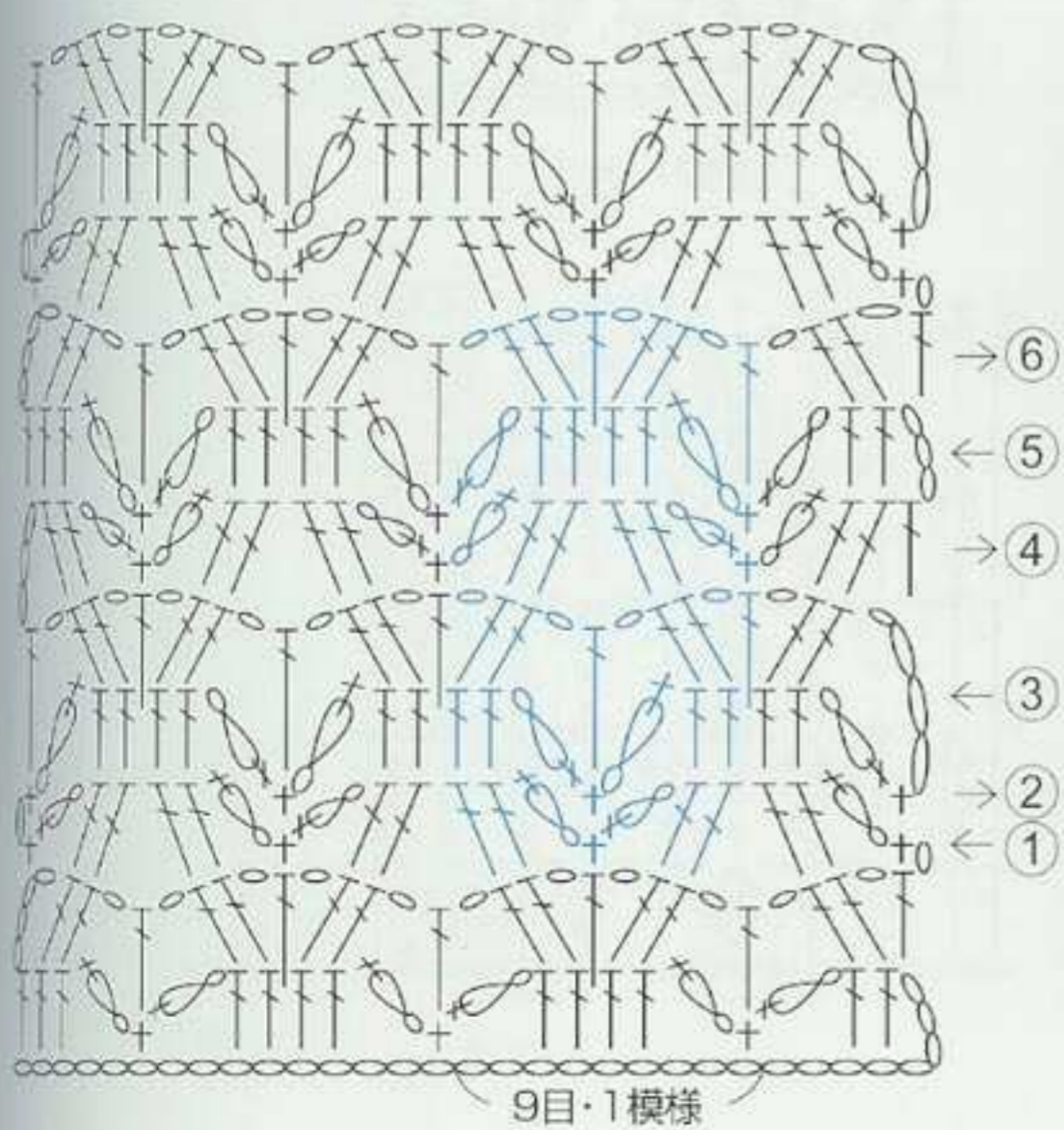

042

使用糸=40g・約240m

043

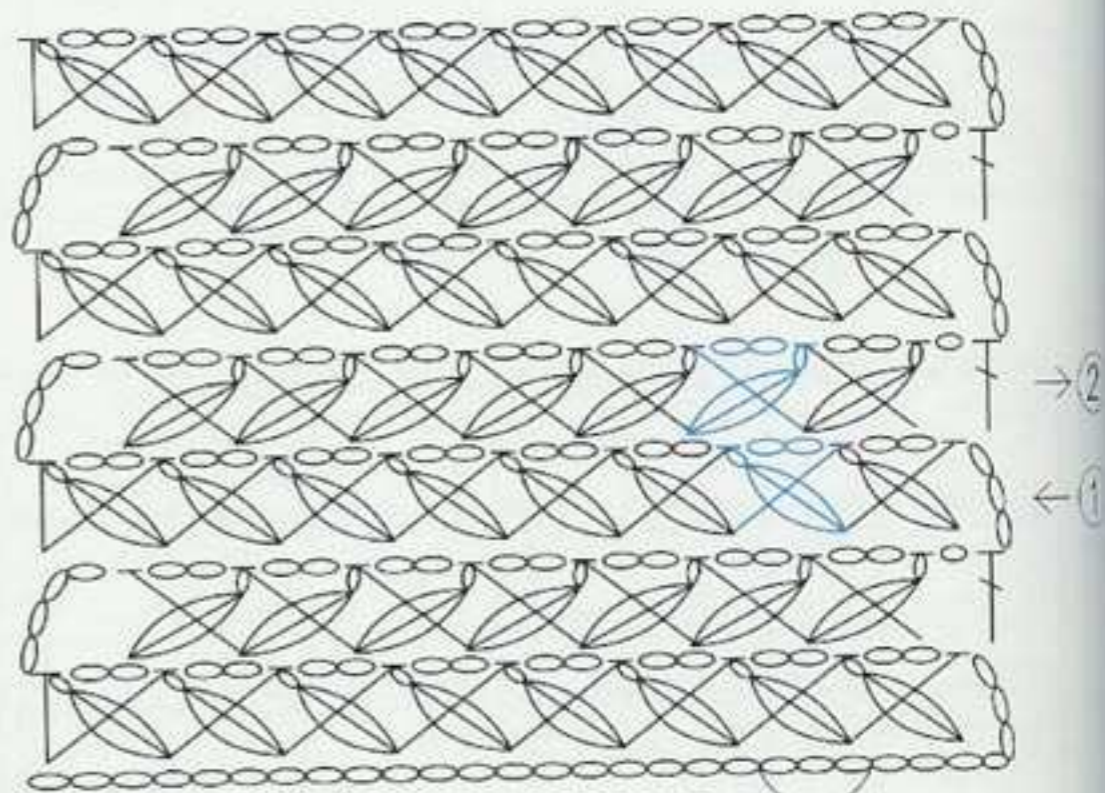

3目・1模様

044

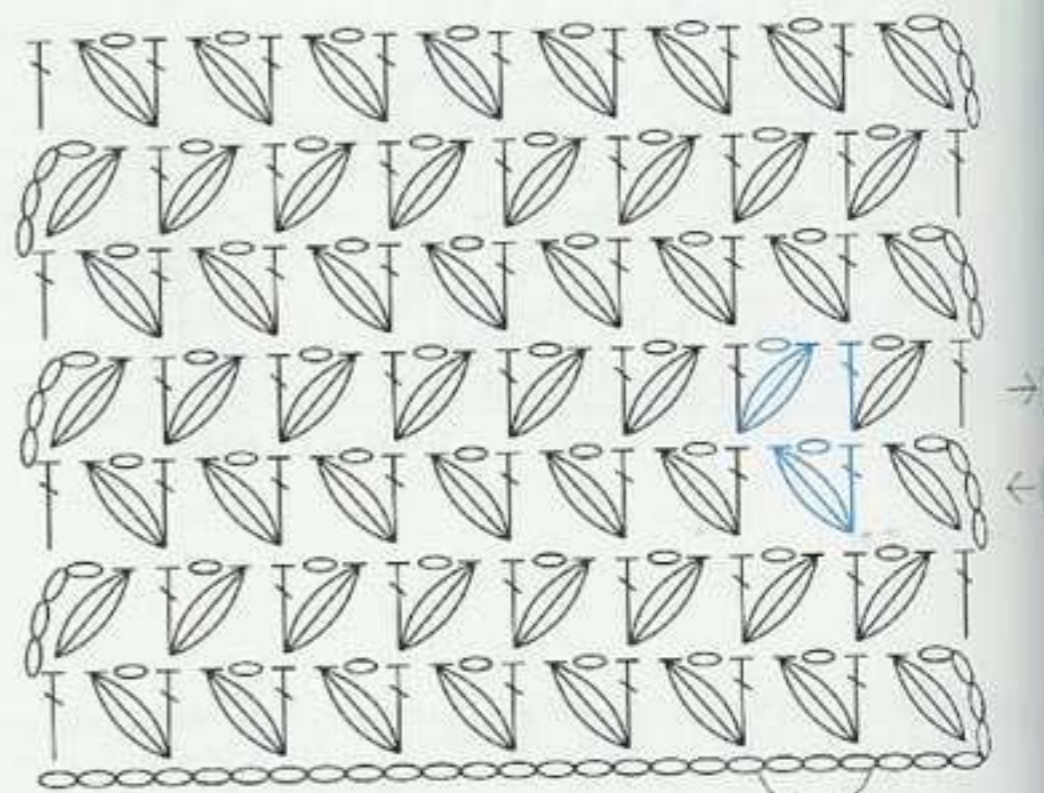

3目・1模様

045

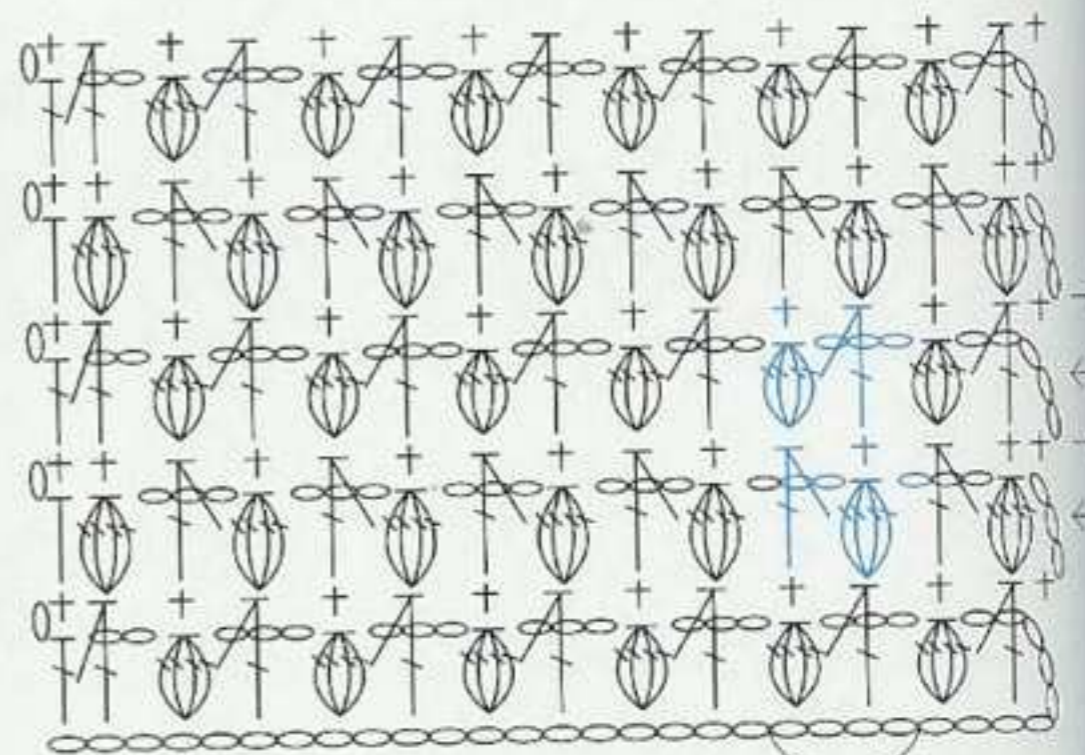
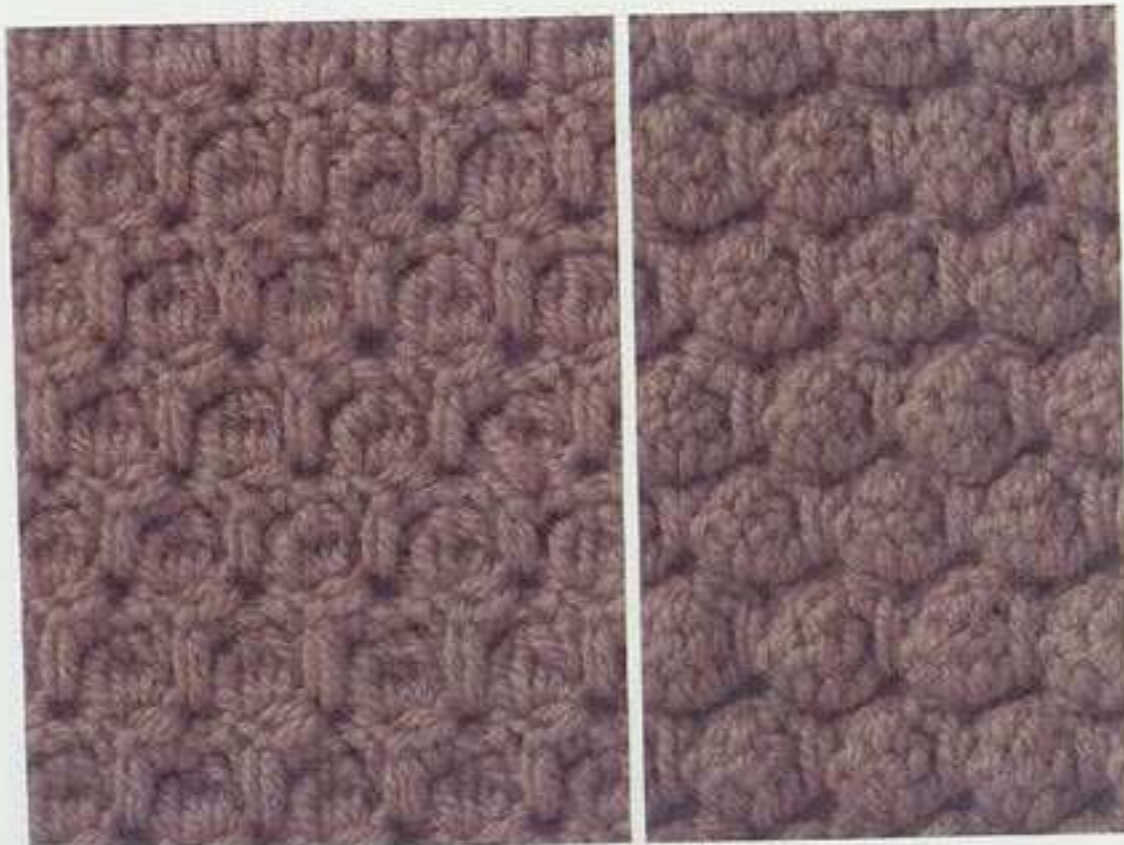

4目・1模様

使用糸=40g・約142m

表面

裏面

046

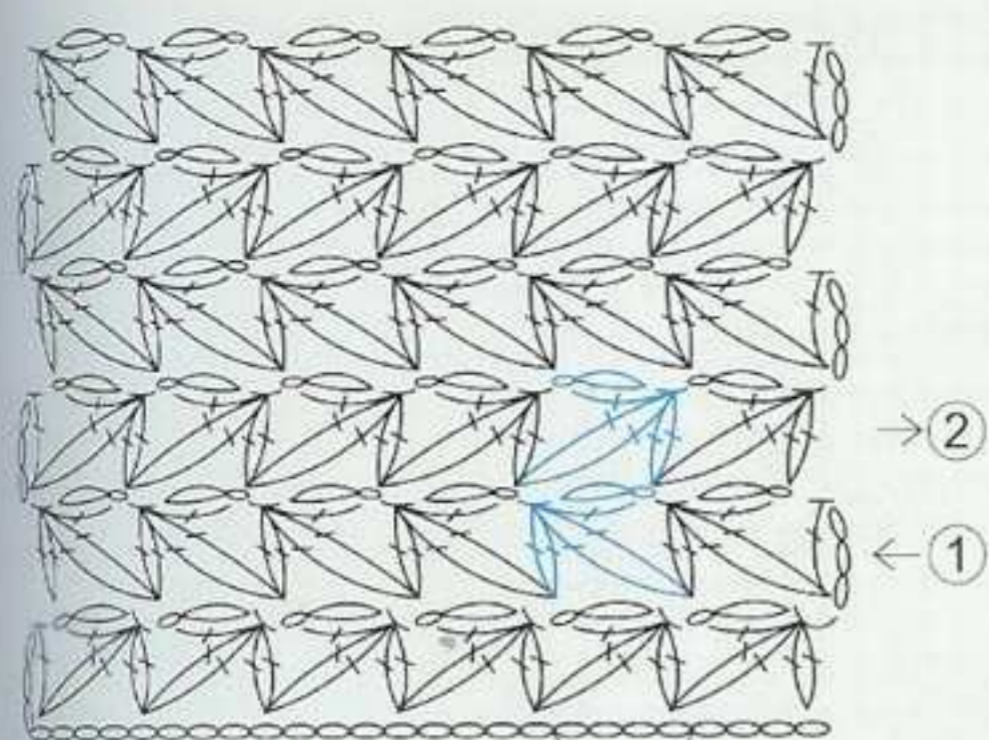

4目・1模様



047



4目・1模様



048

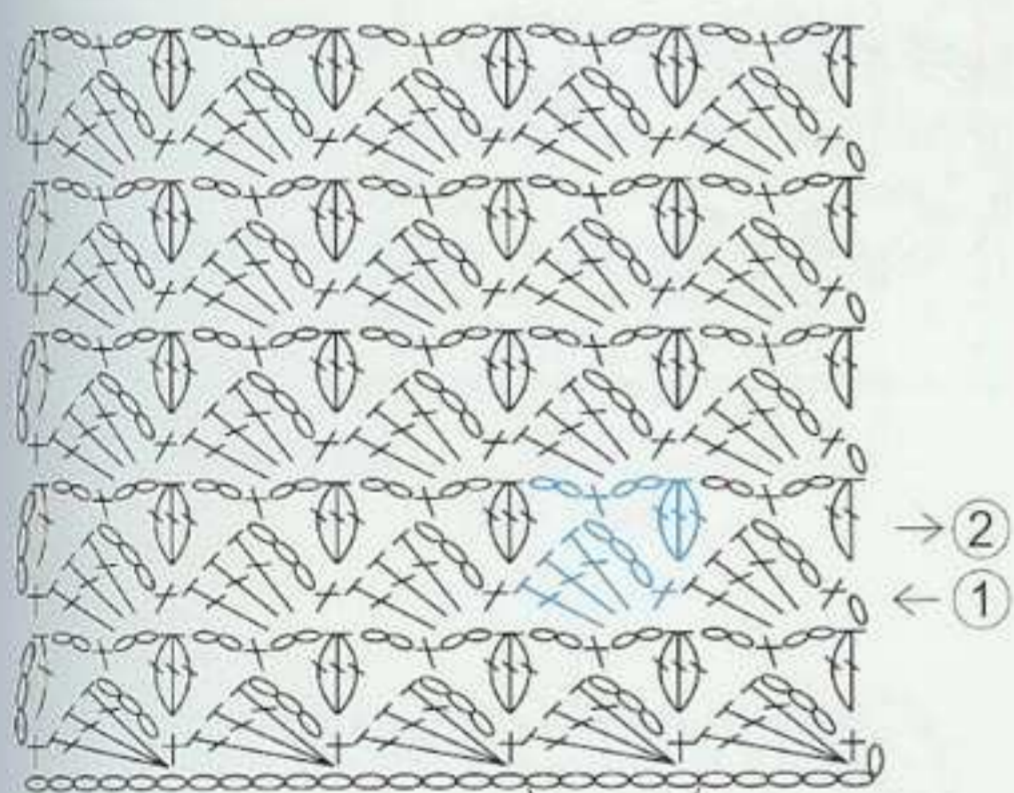

5目・1模様



049

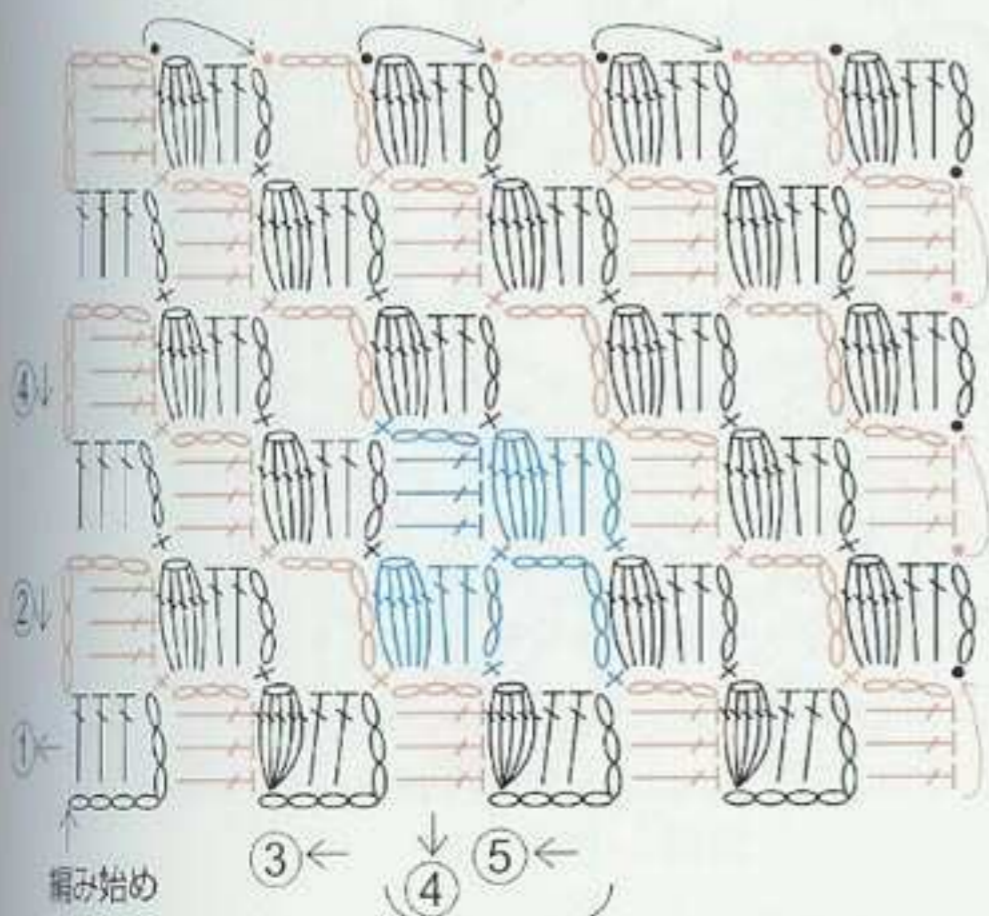

2段・1模様

※編む段がわかりやすいように色を変えています。

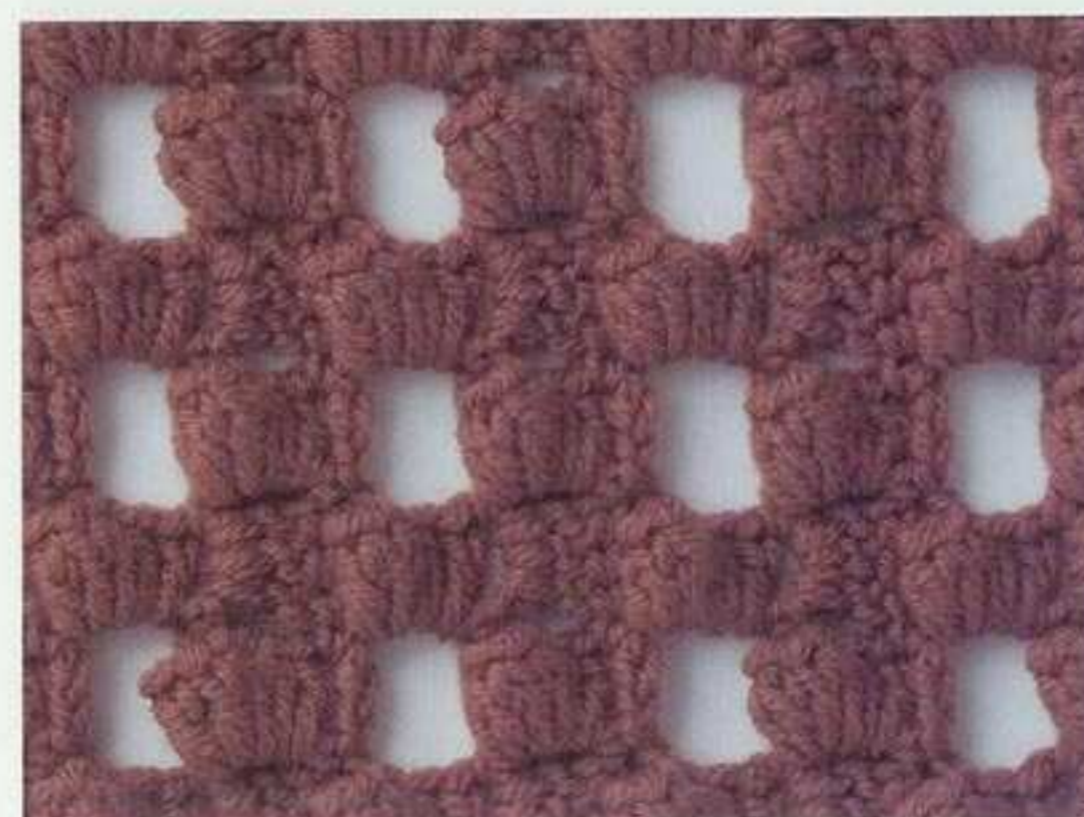

使用糸=40g・約142m

050

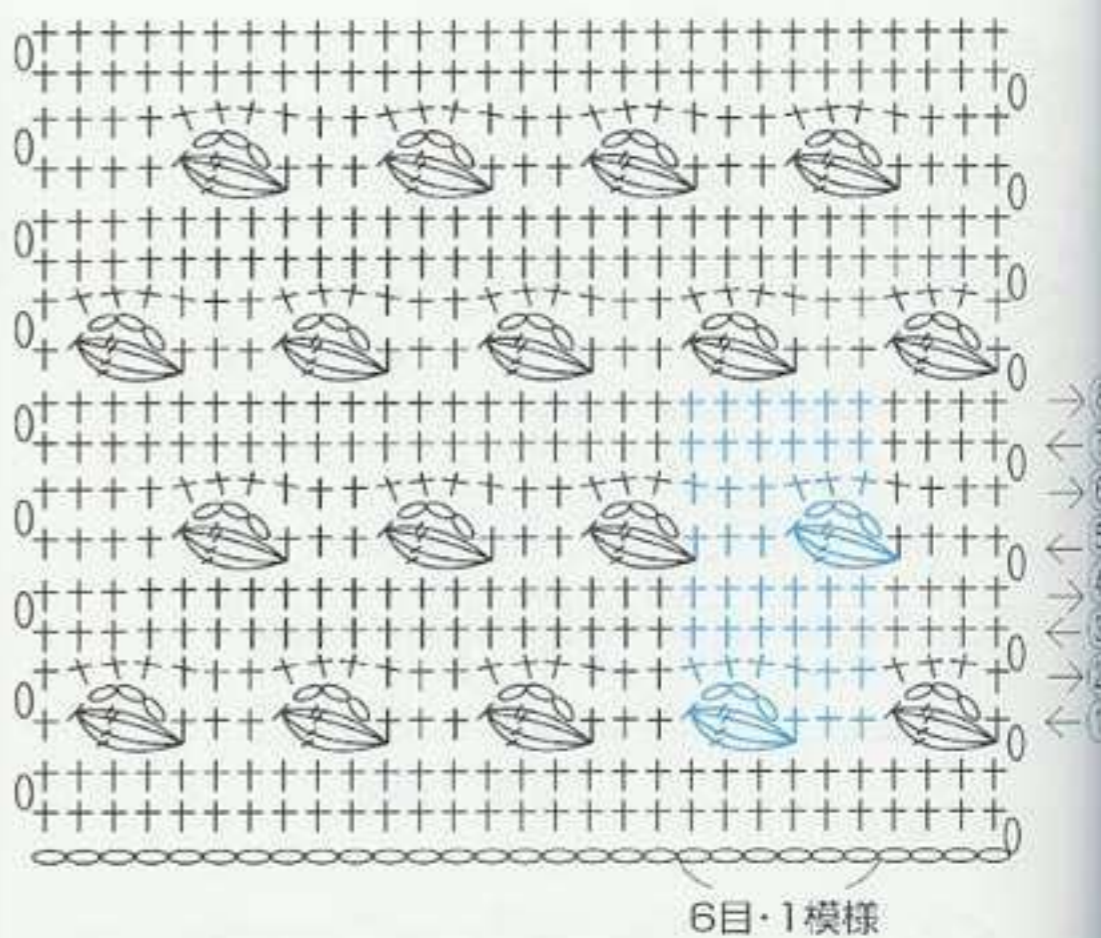

6目・1模様

051



6目・1模様

052

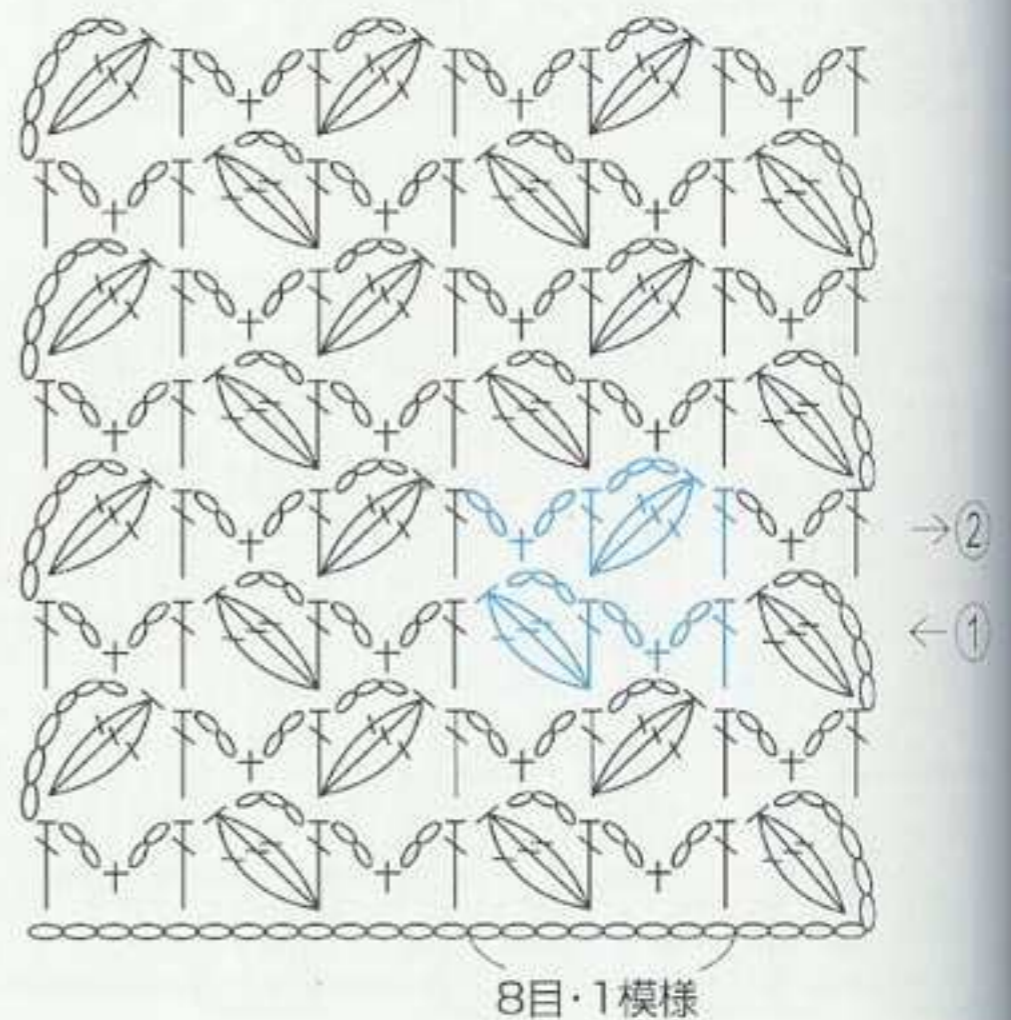

8目・1模様

使用糸=40g・約150m



053

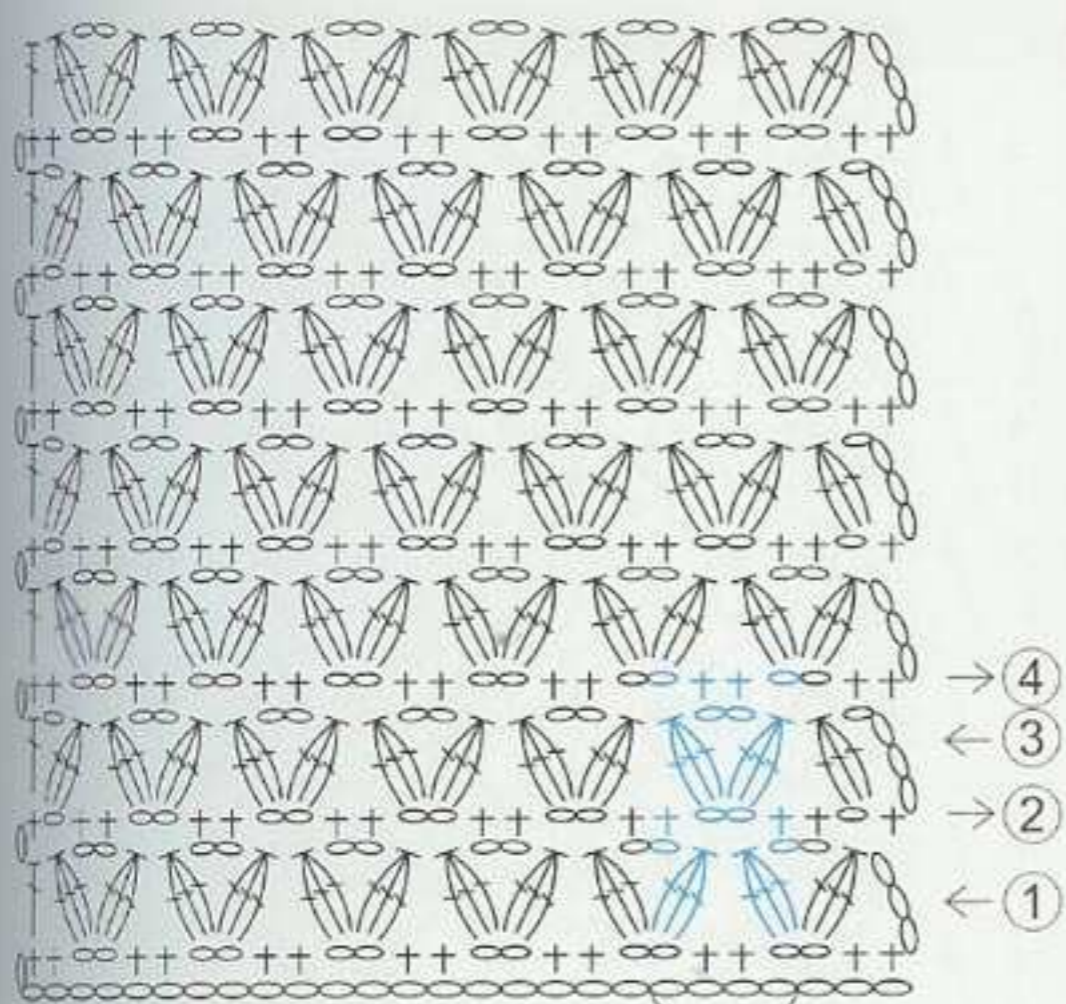

4目・1模様

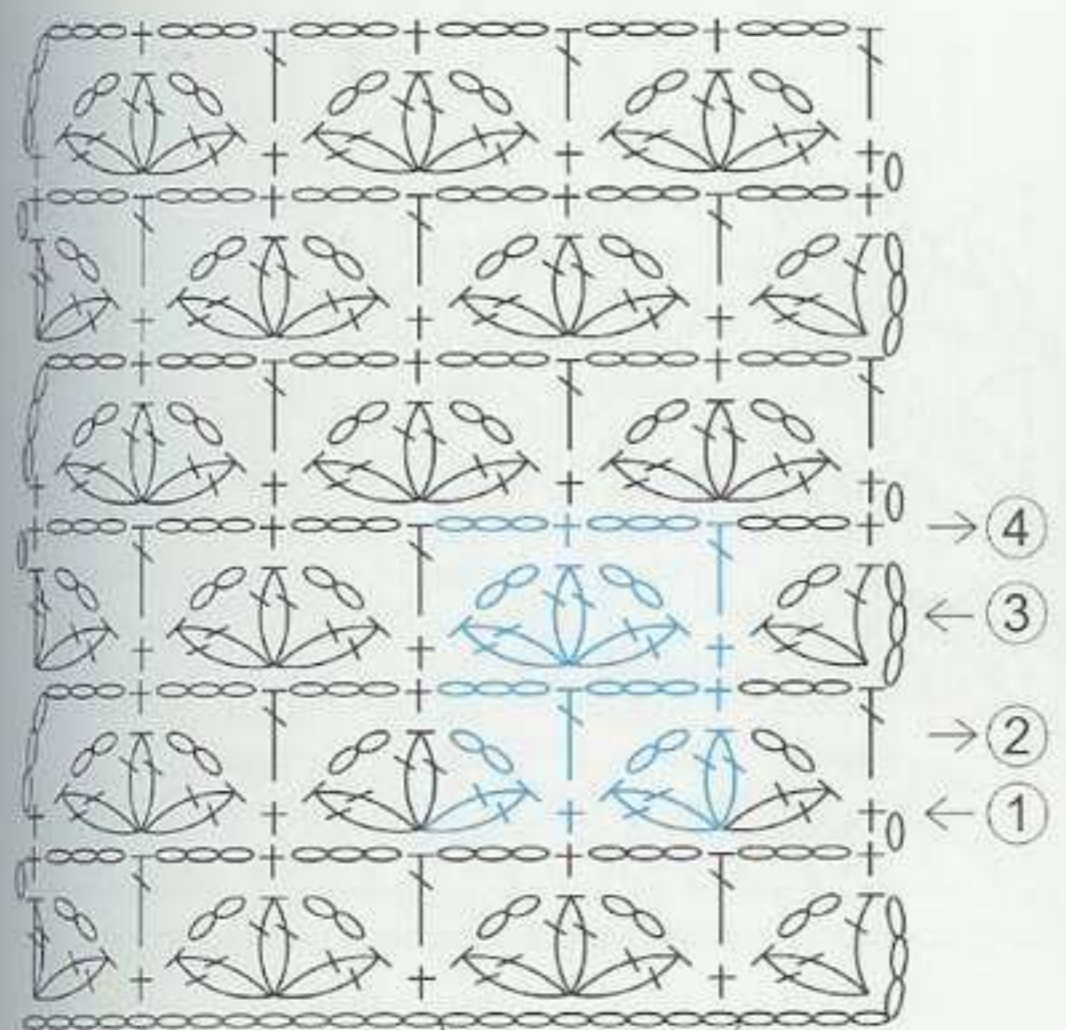

8目・1模様

054

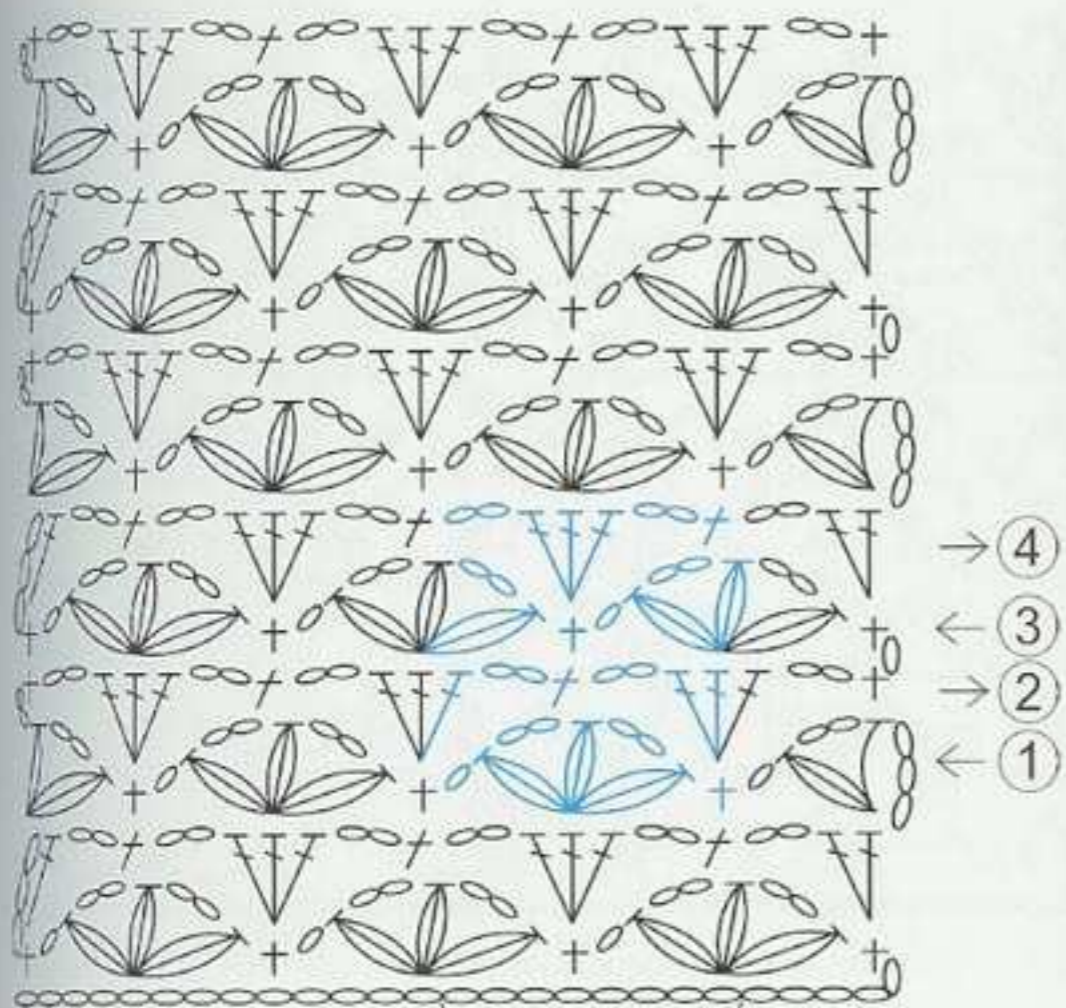
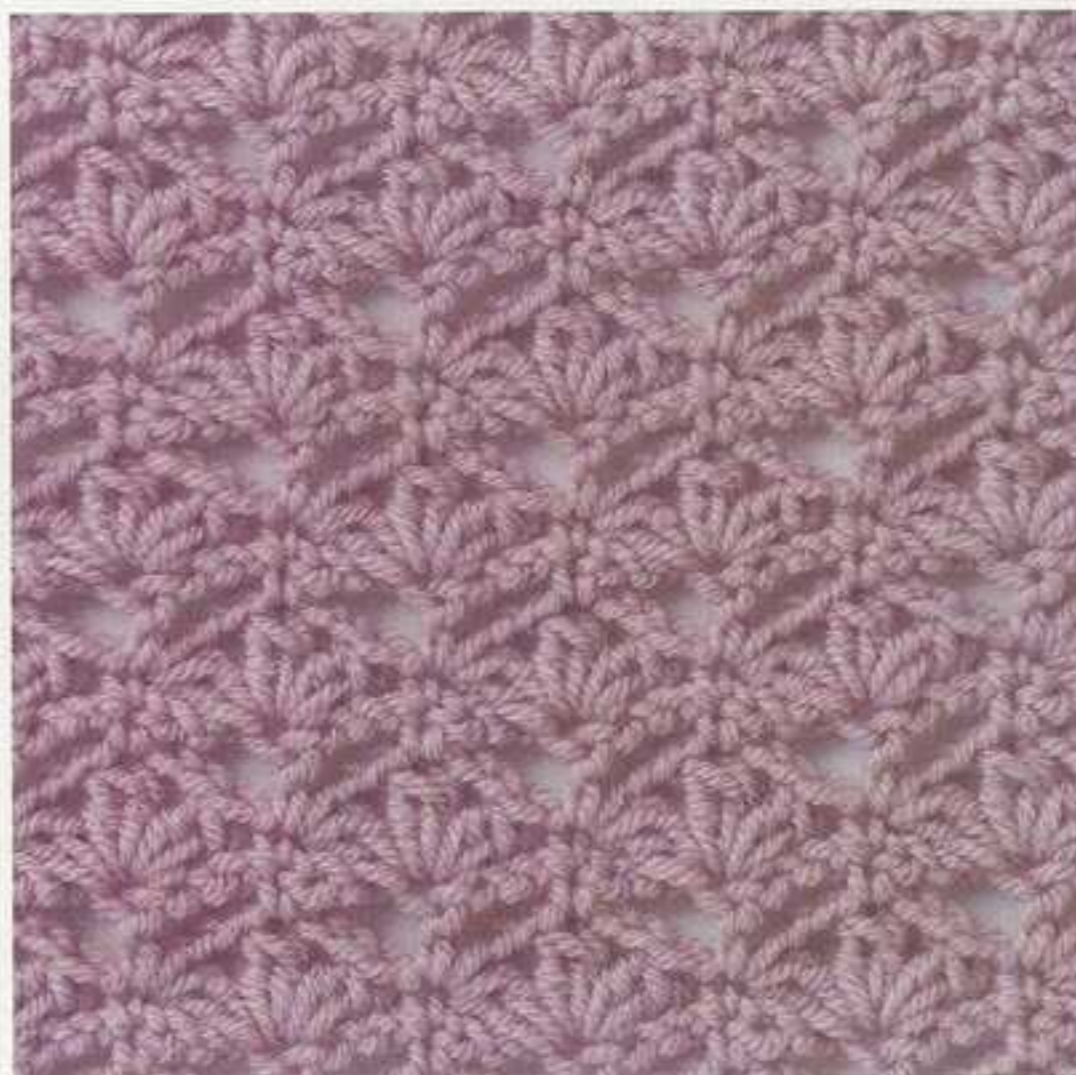

8目・1模様

055

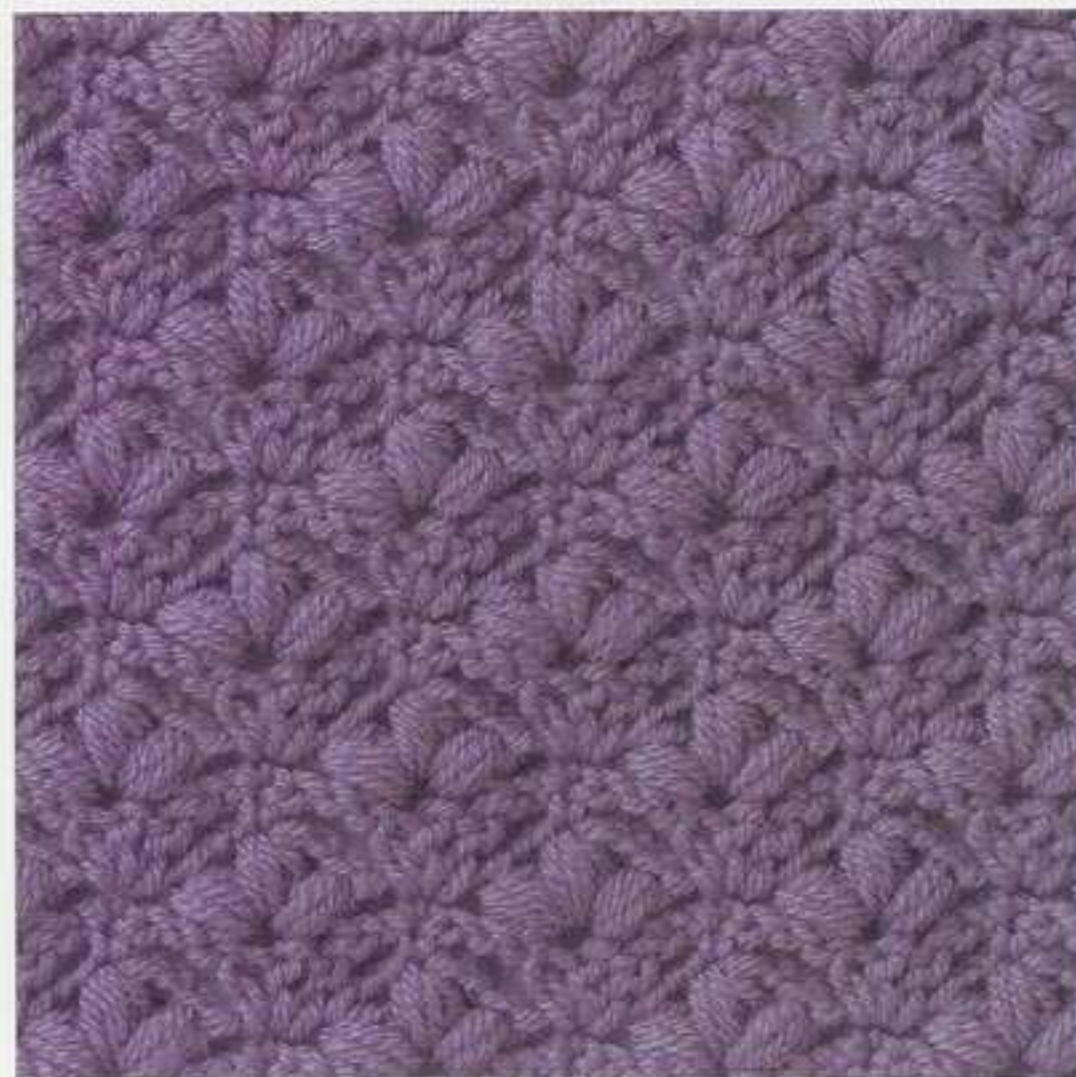

使用糸=40g・約150m

056

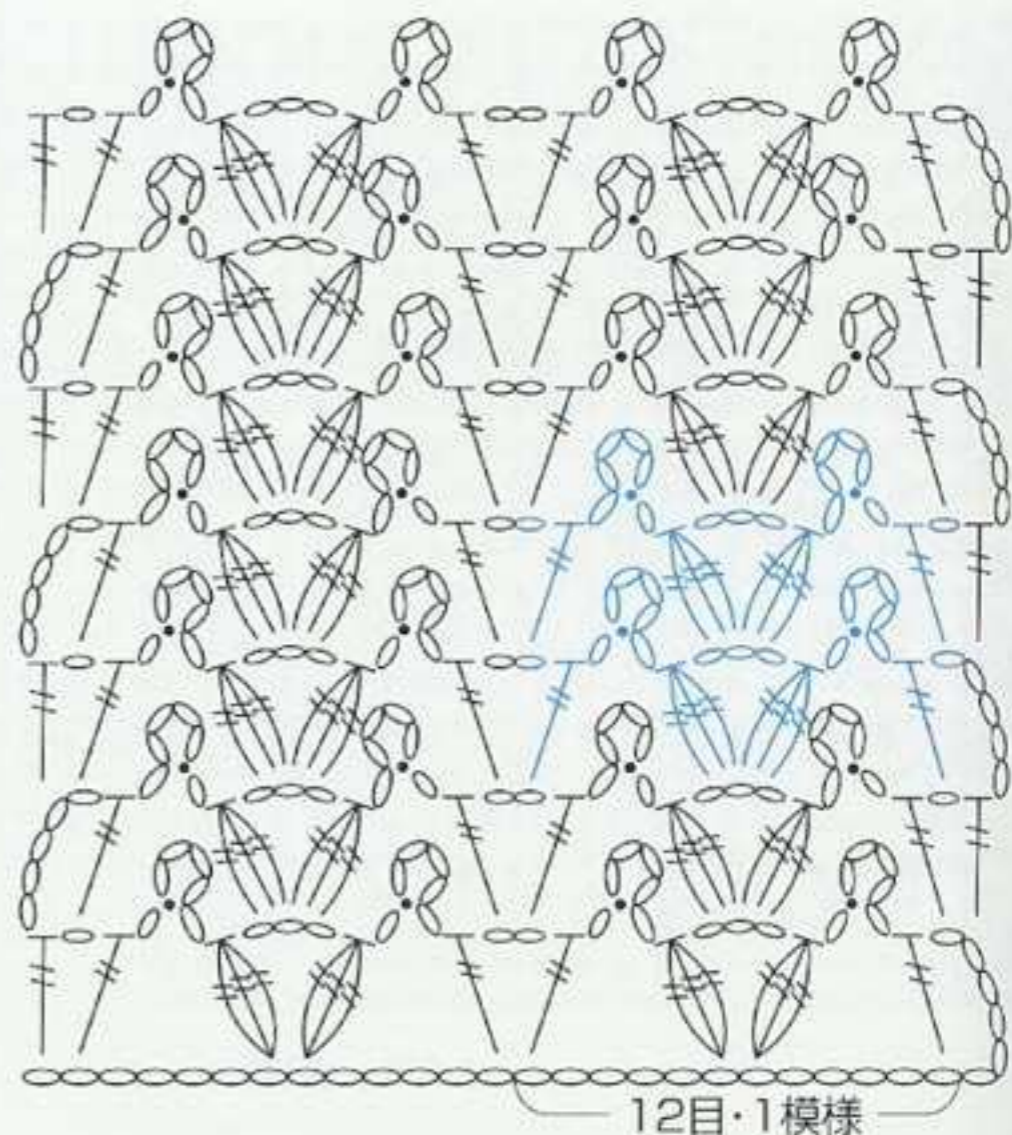

057



表面 裏面



058

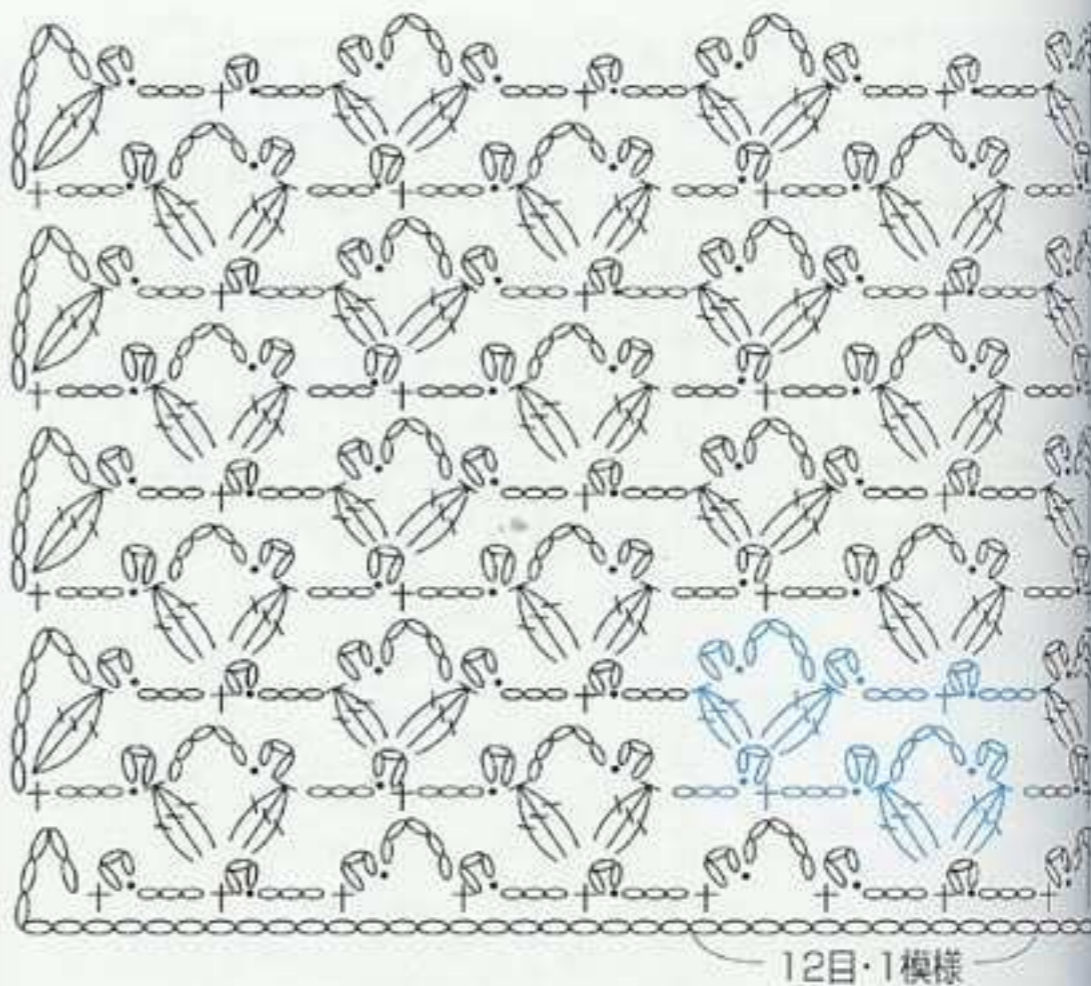

使用糸=40g・約110m

059

玉編みの模様

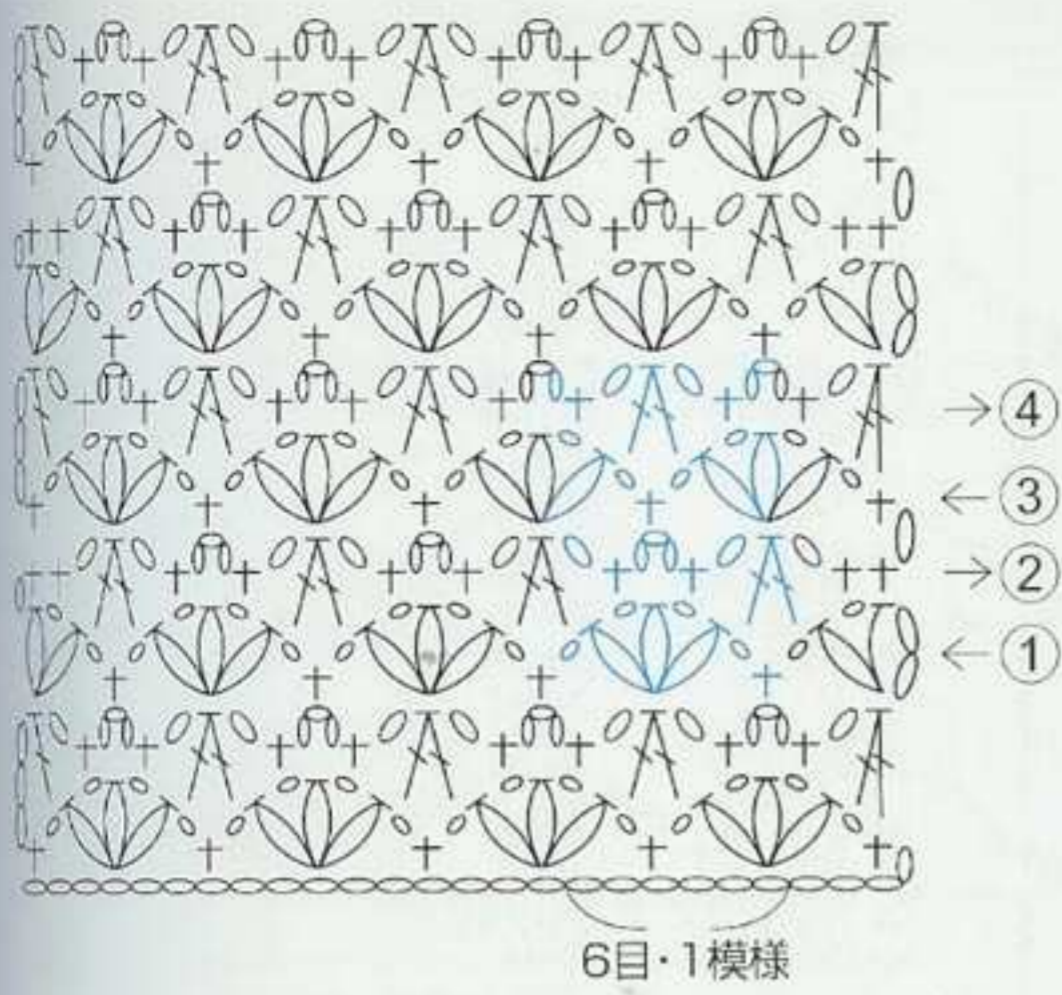

060

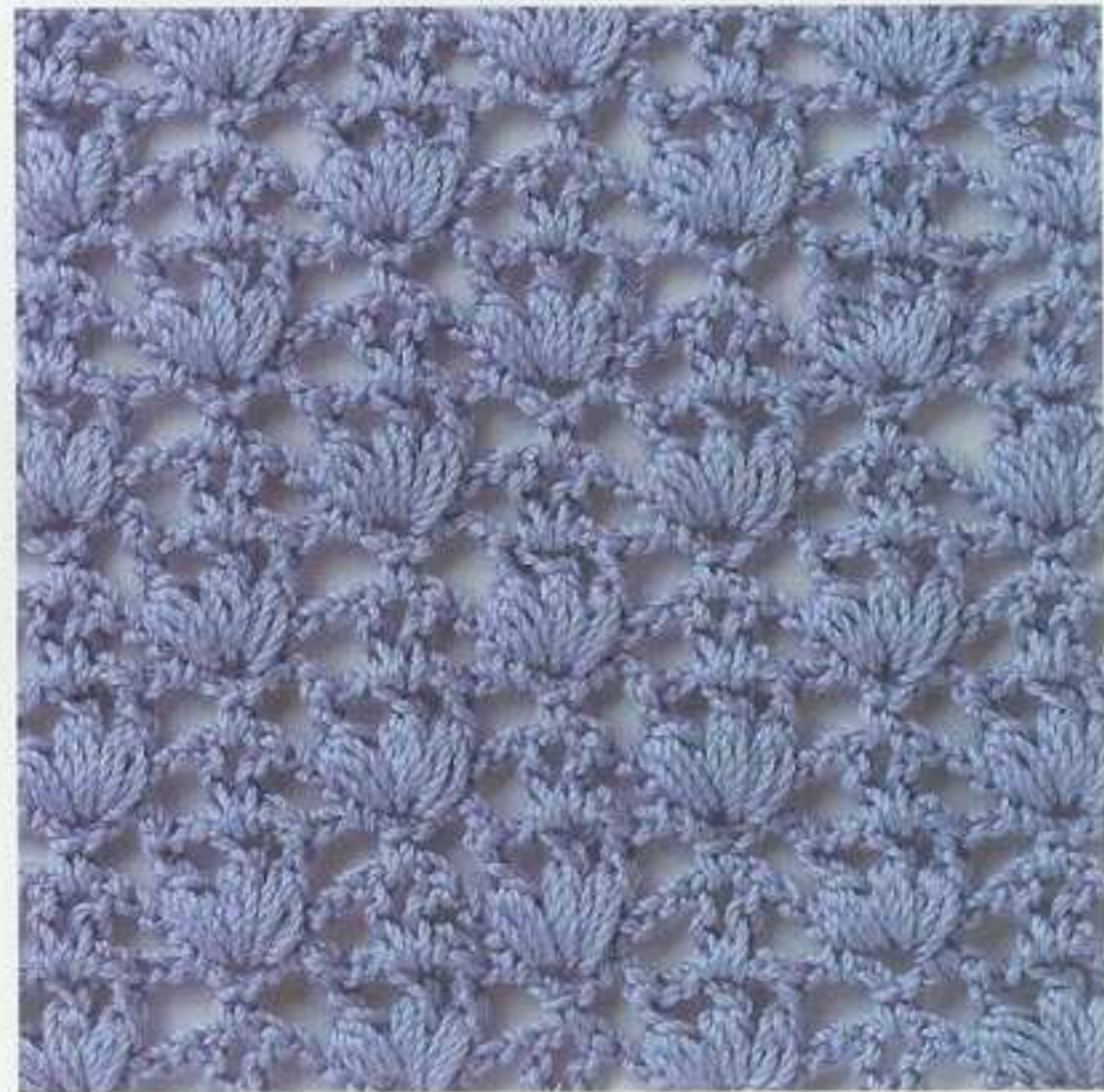
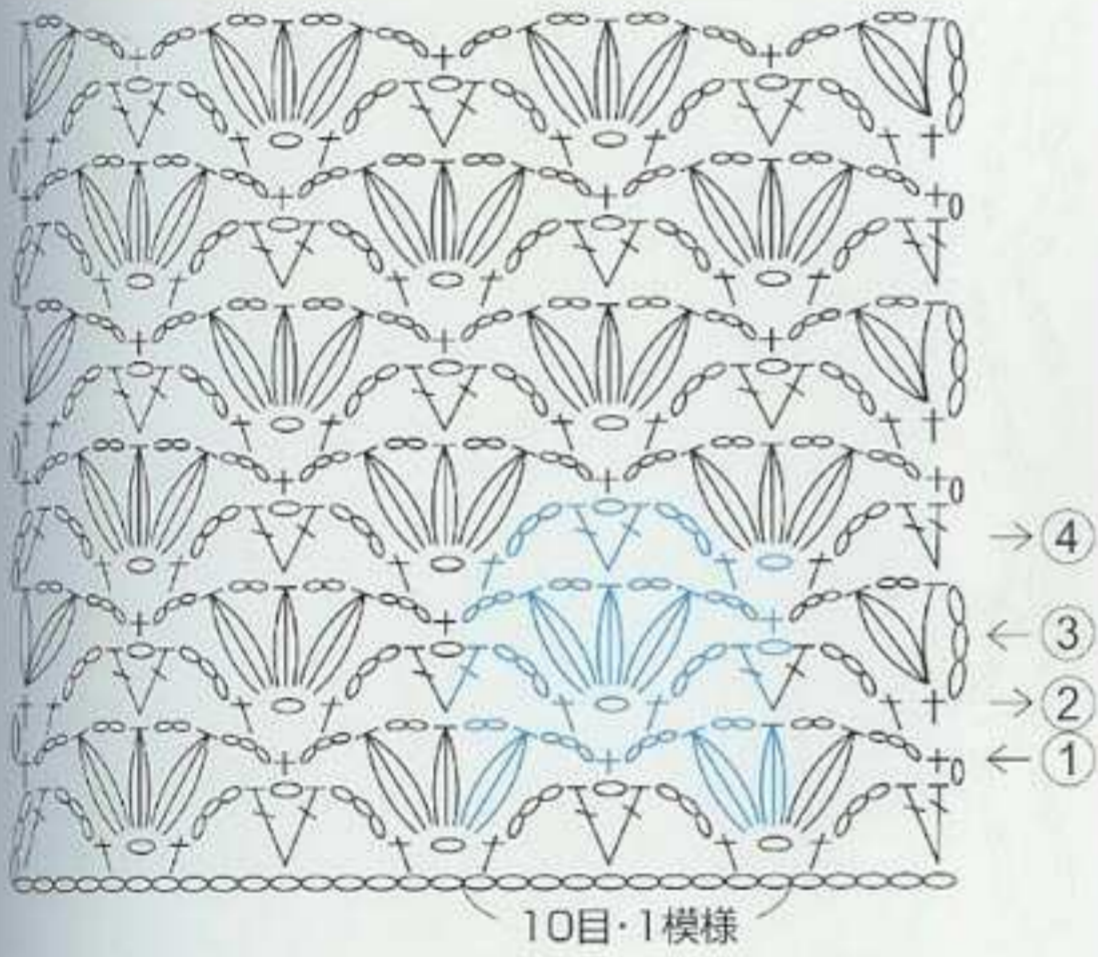

061

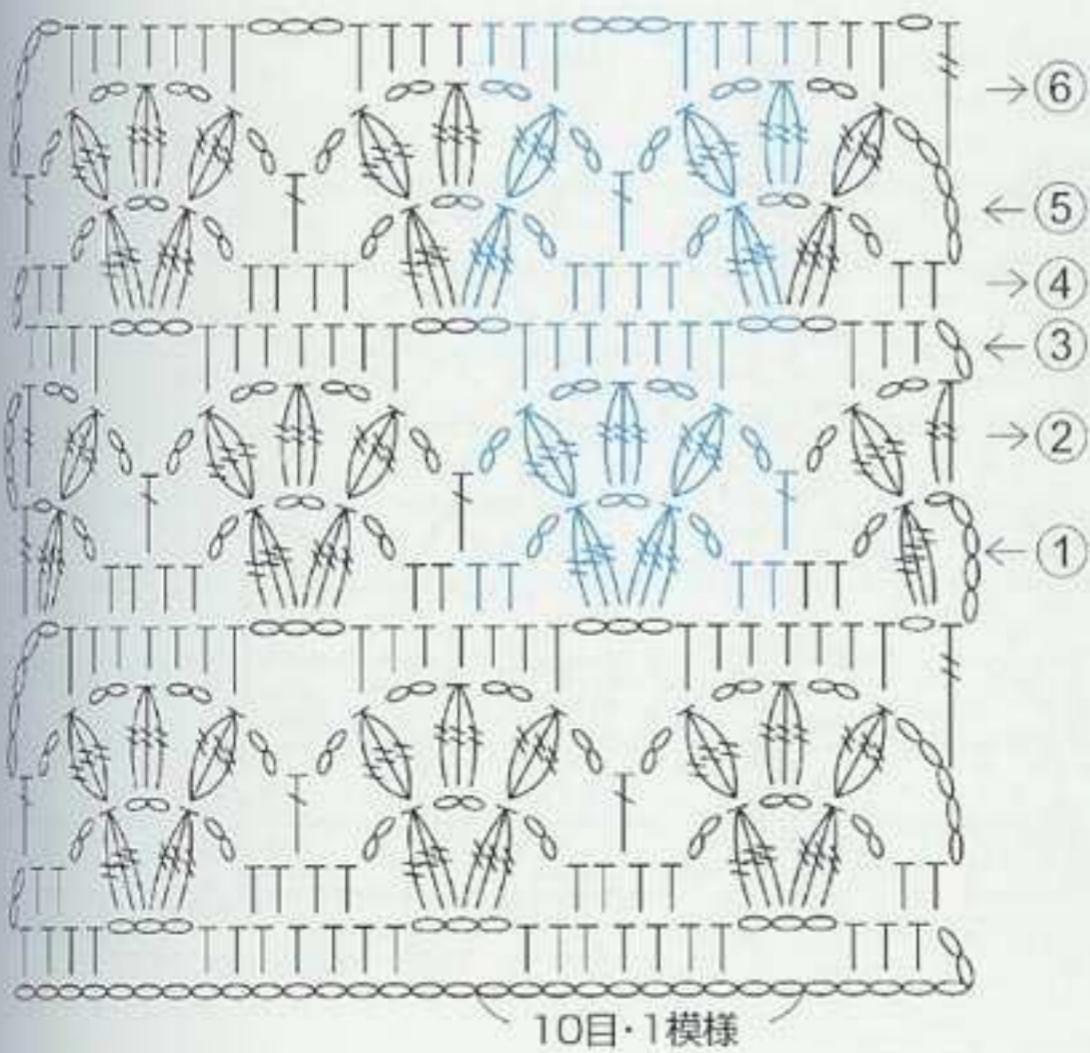

使用糸=40g・約110m

062

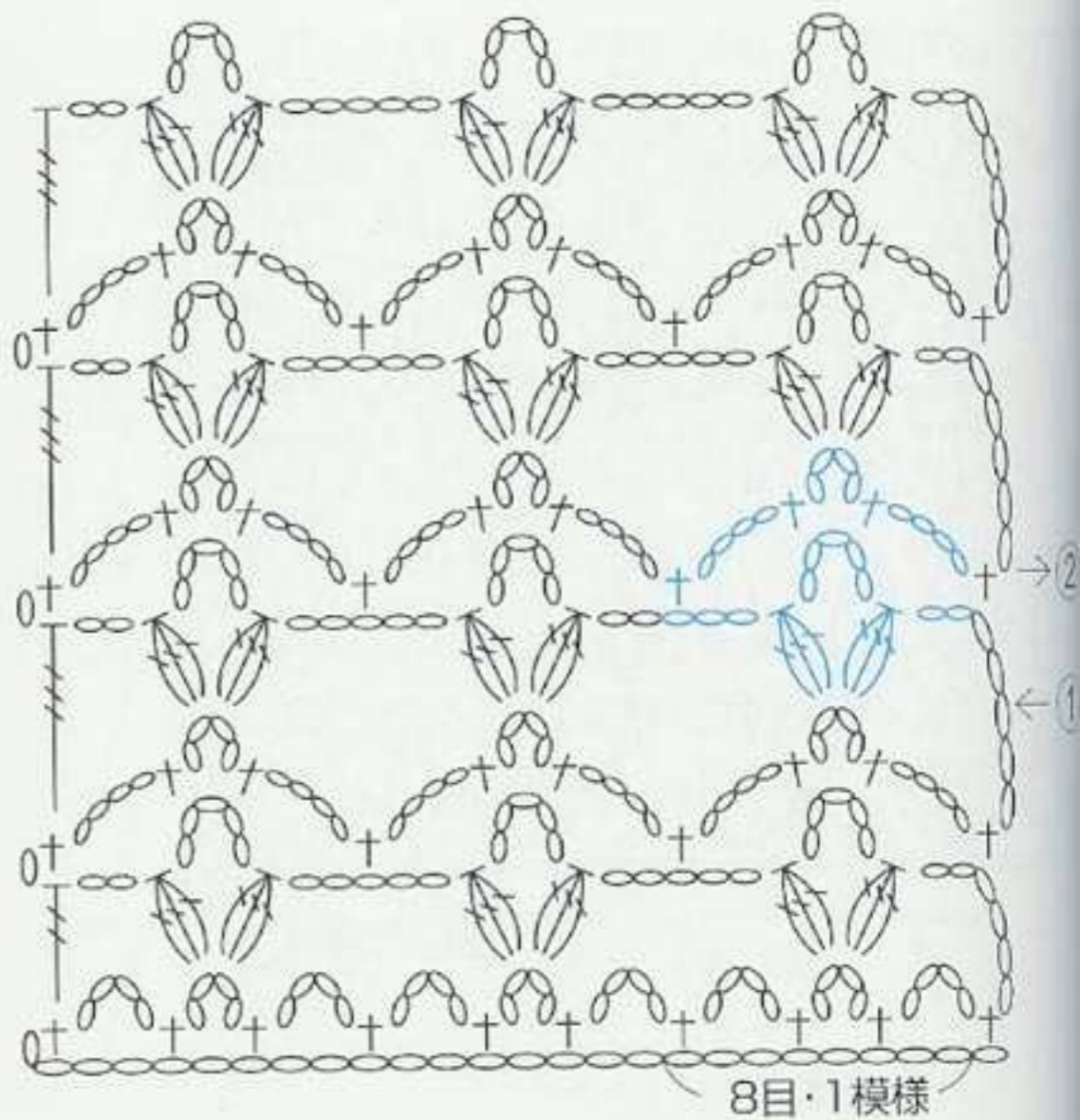
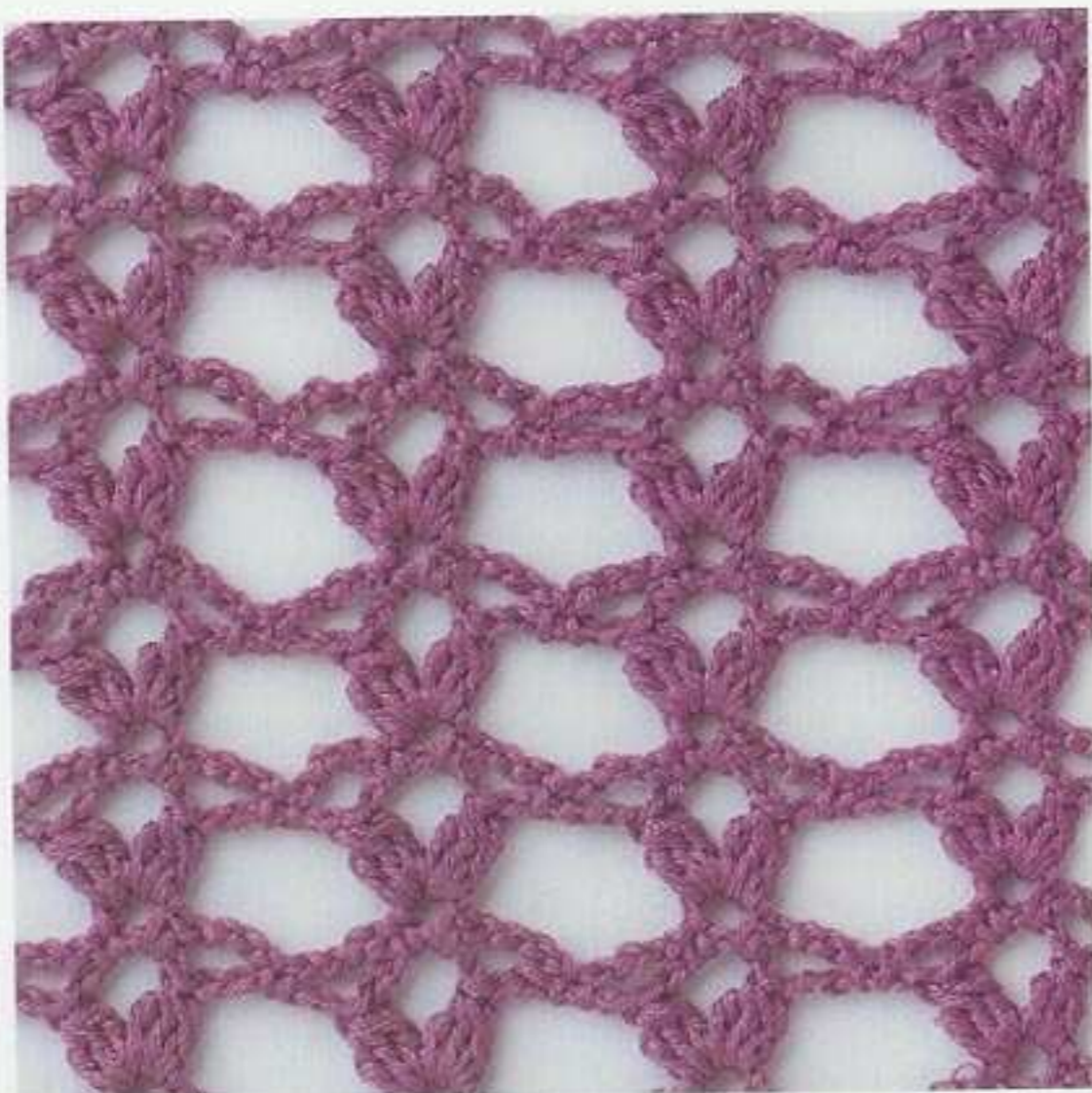

063

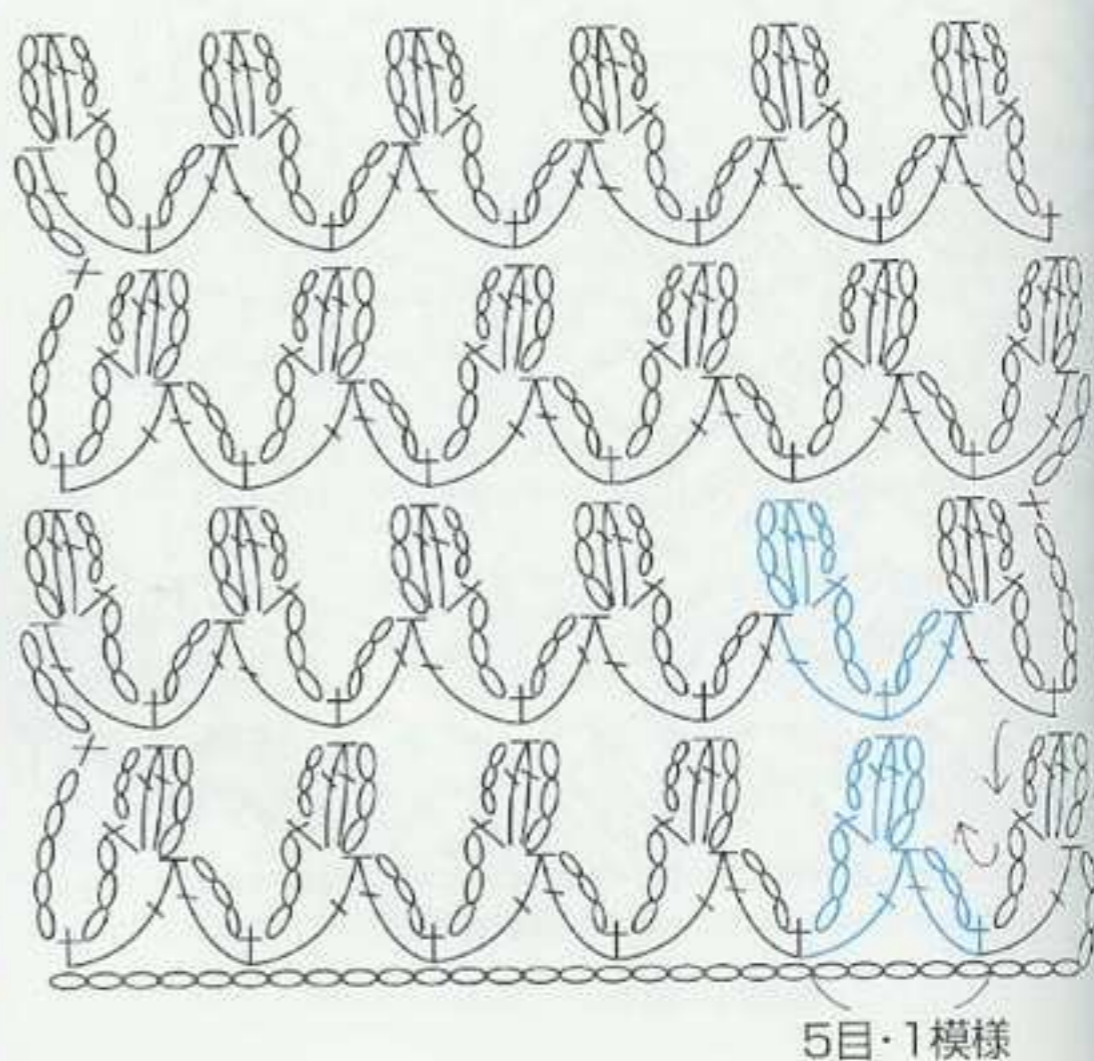
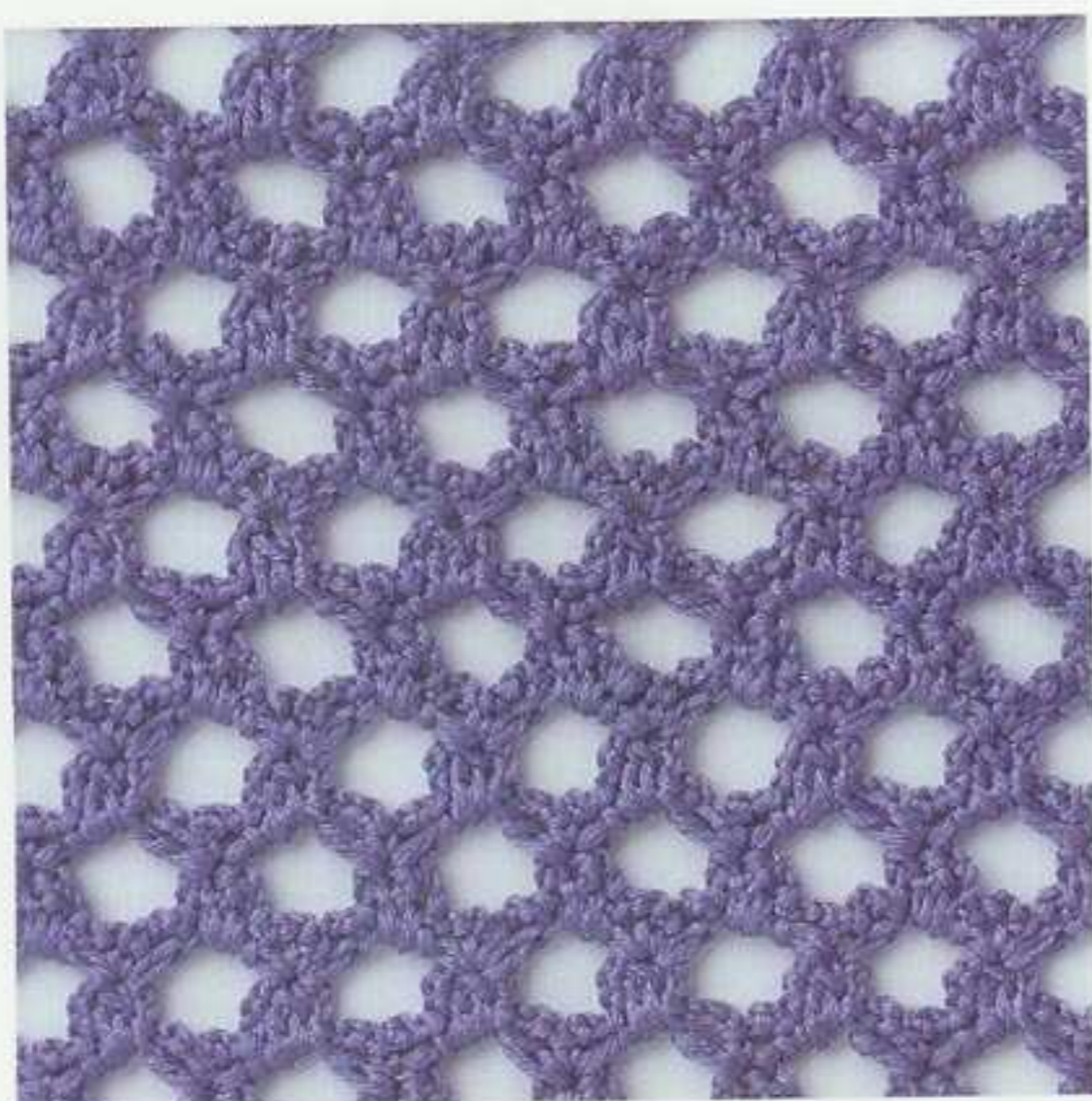

064

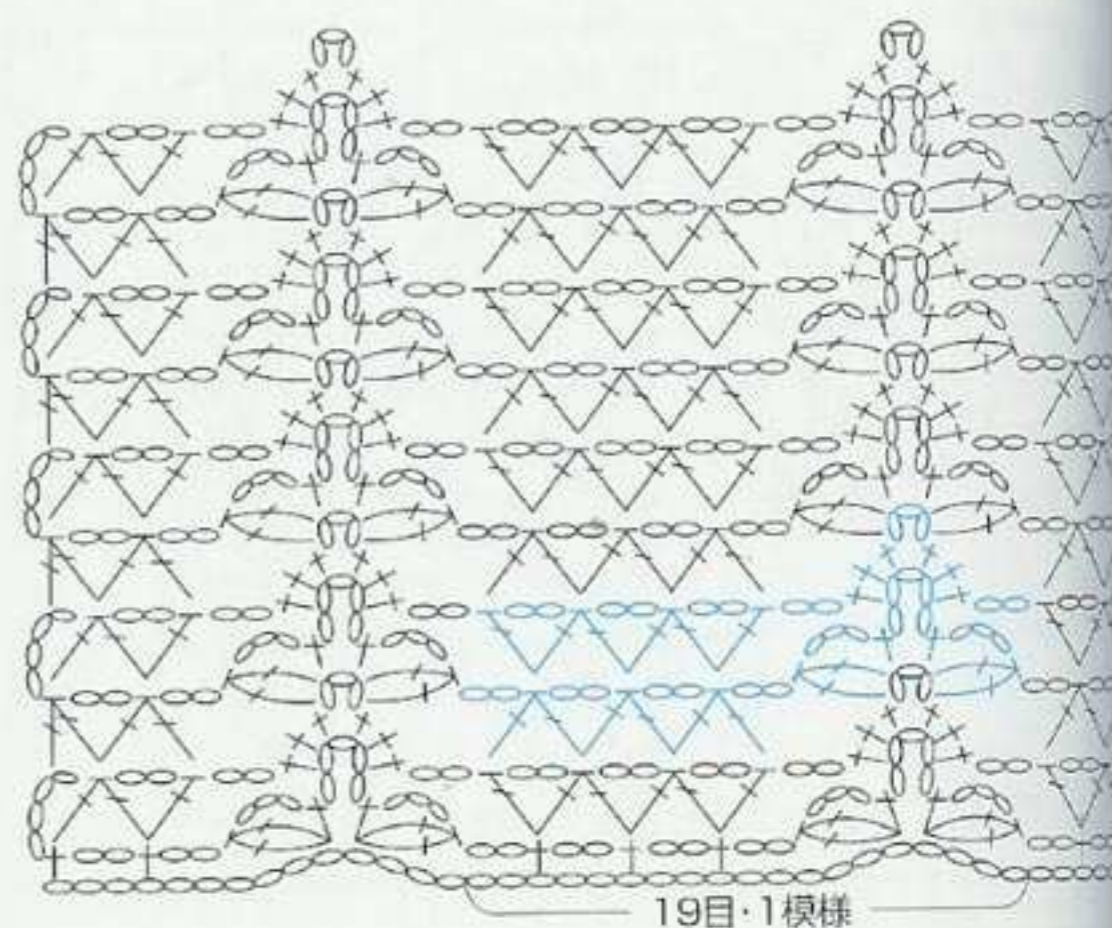
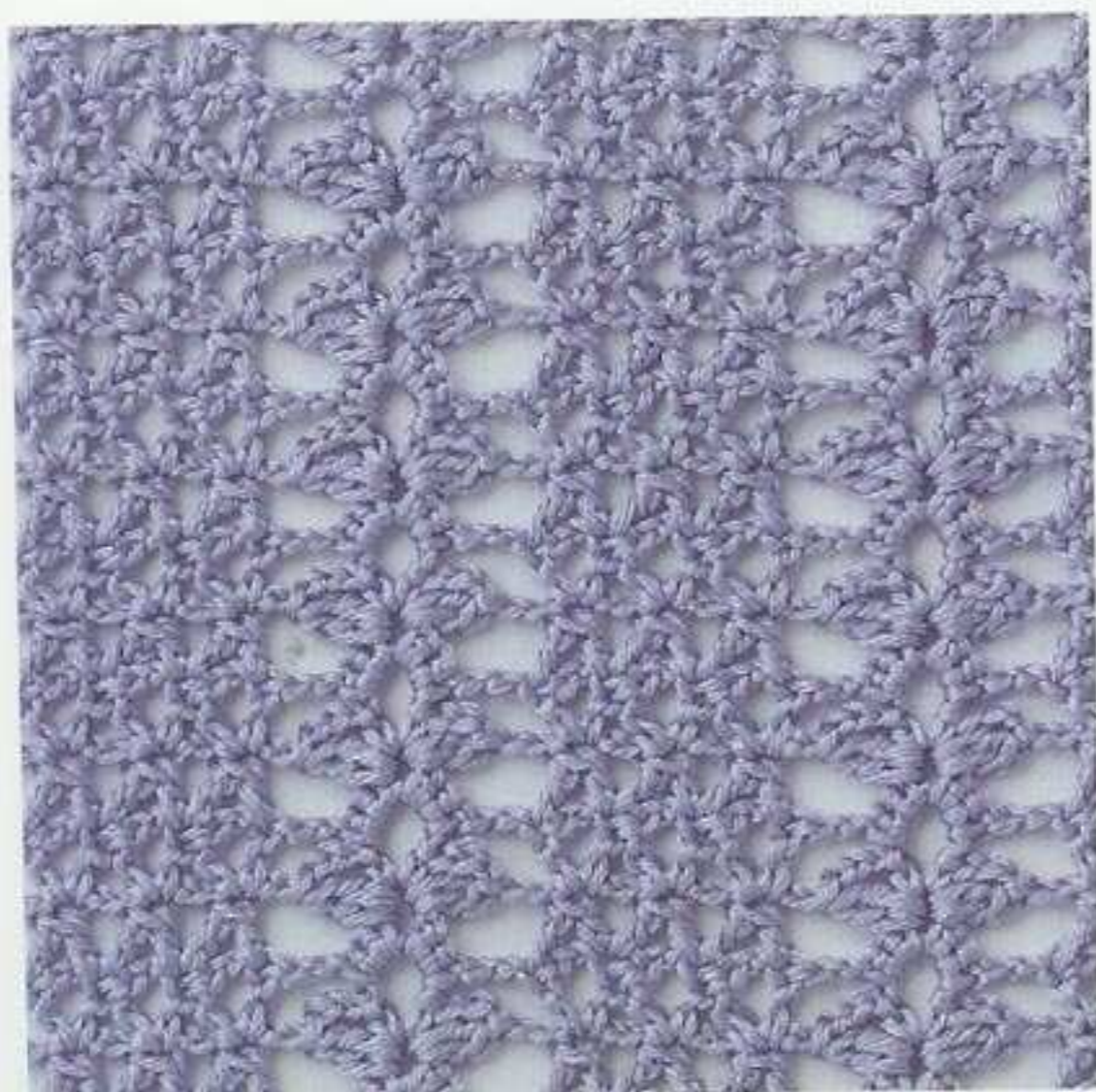

使用糸=25g・約157m

065

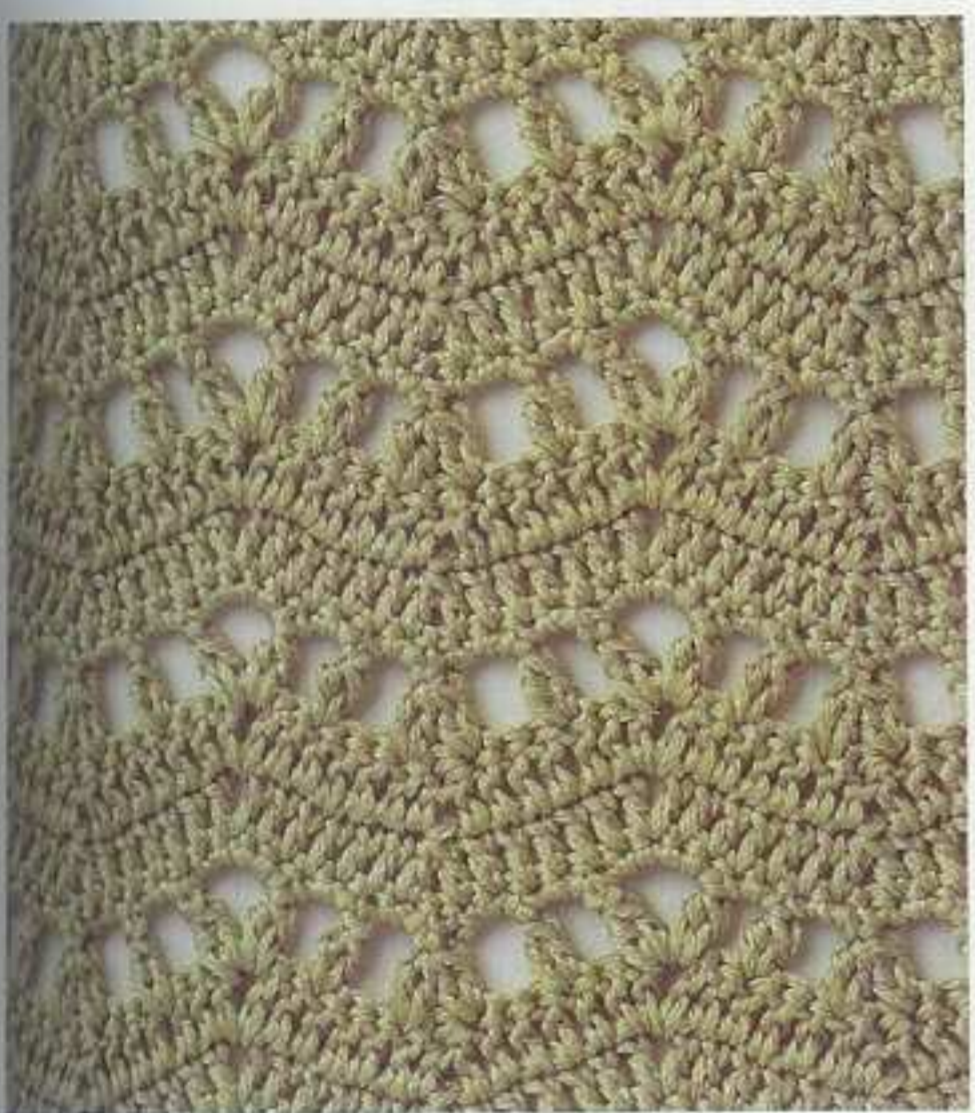
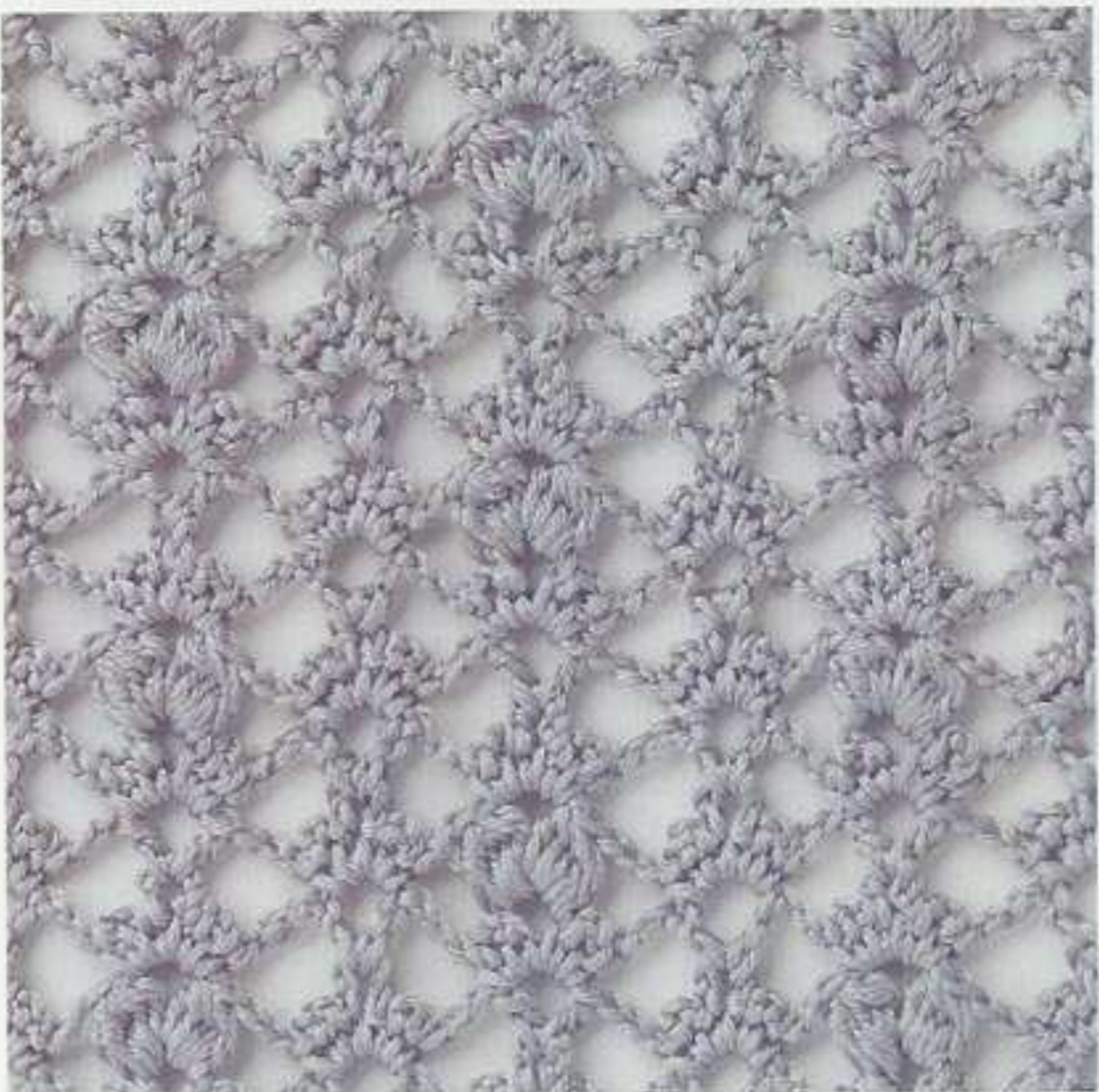
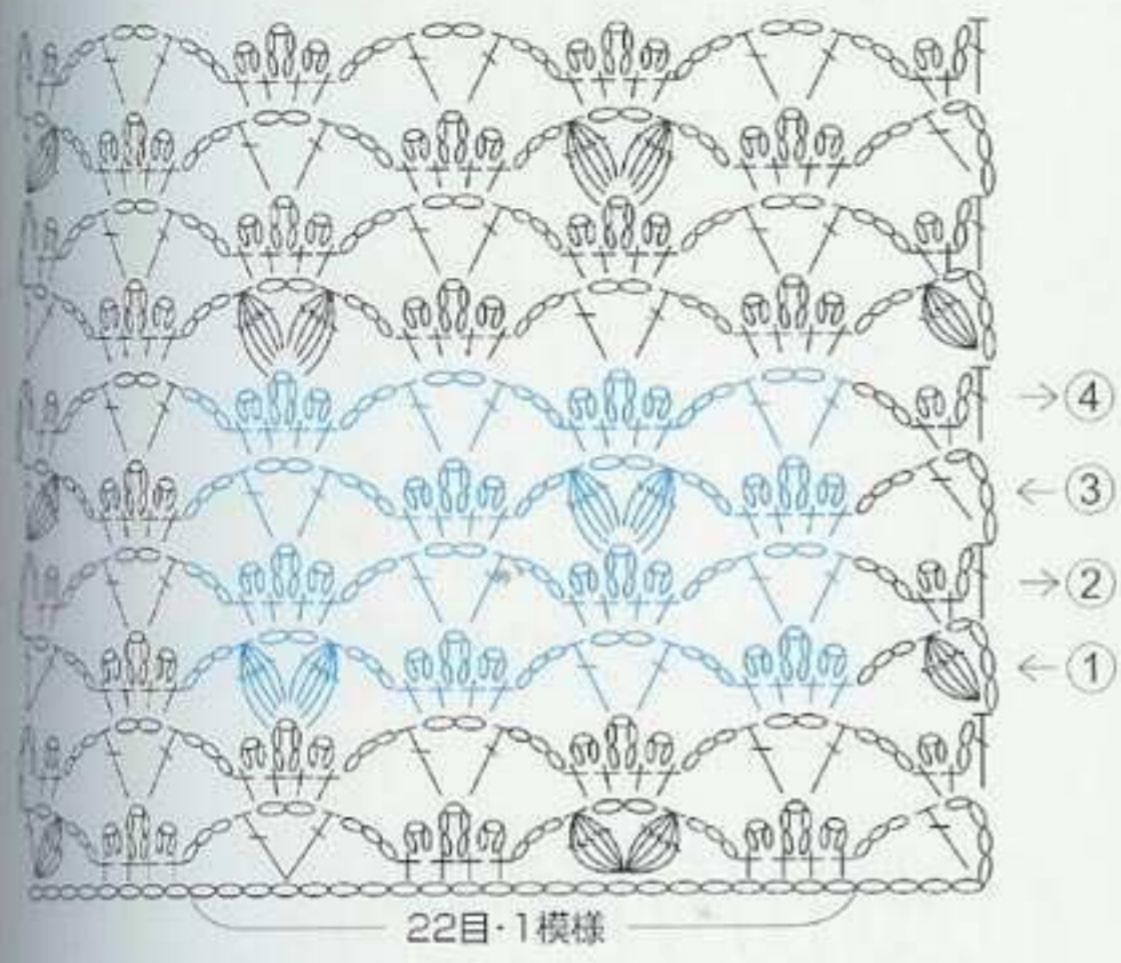

066

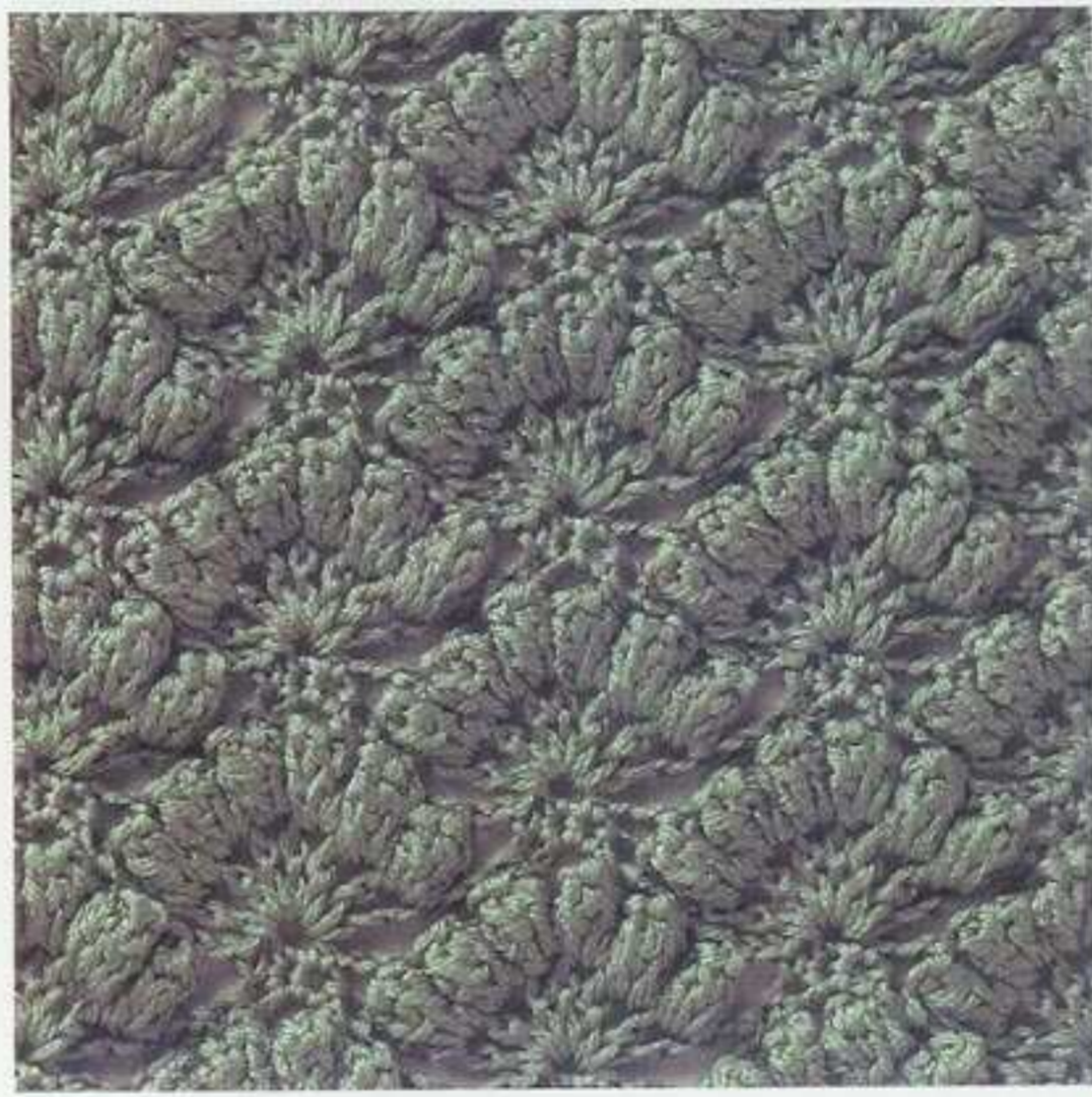

067

066は108ページ

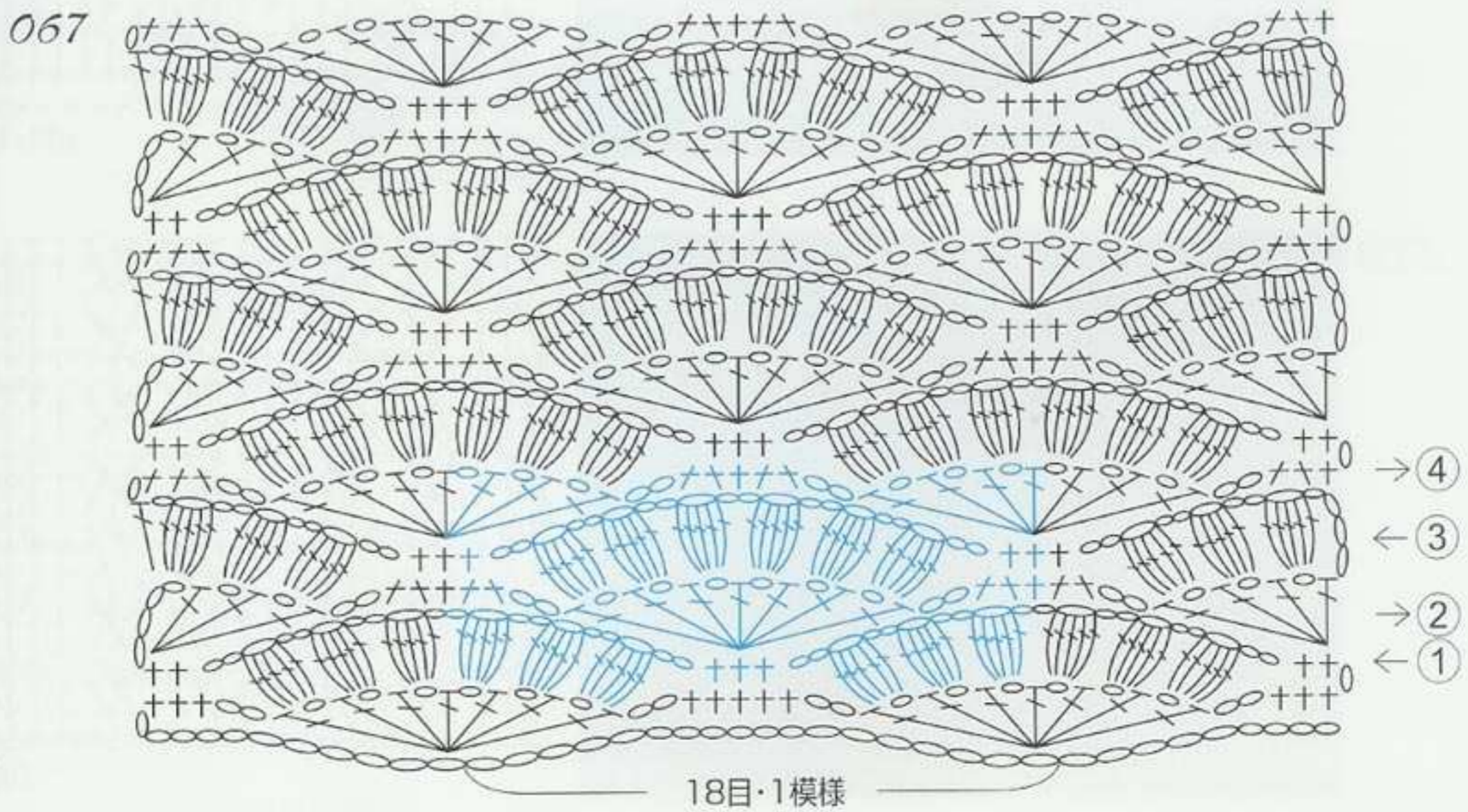

使用糸=25g・約157m

068

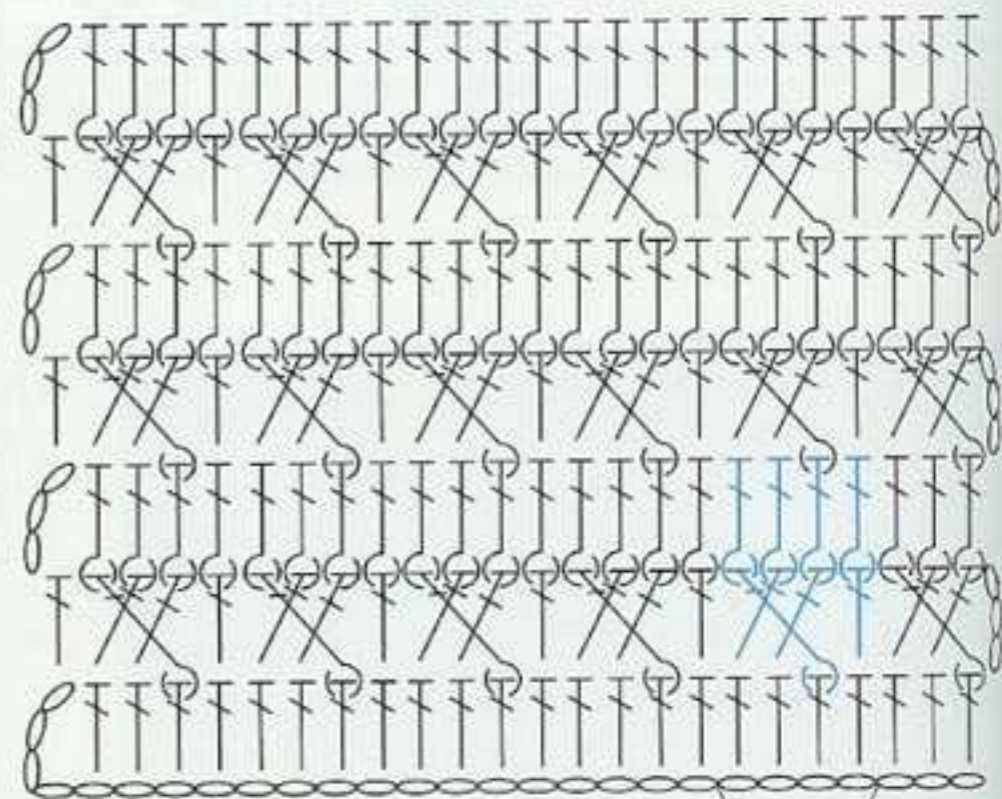

4目・1模様

069

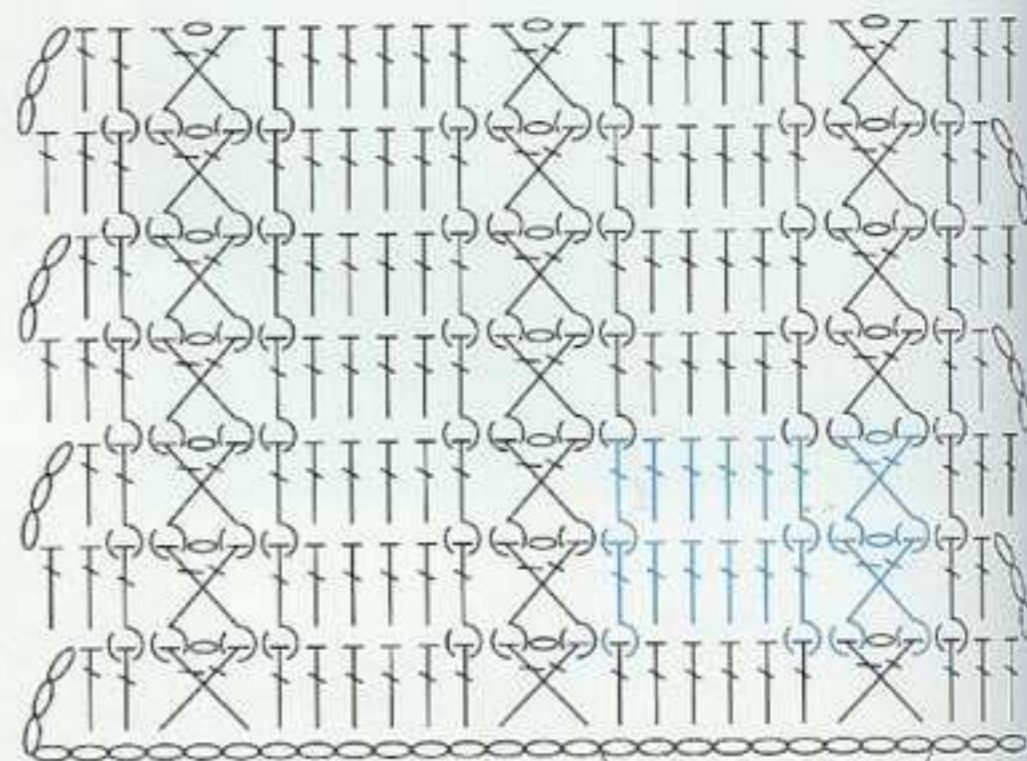
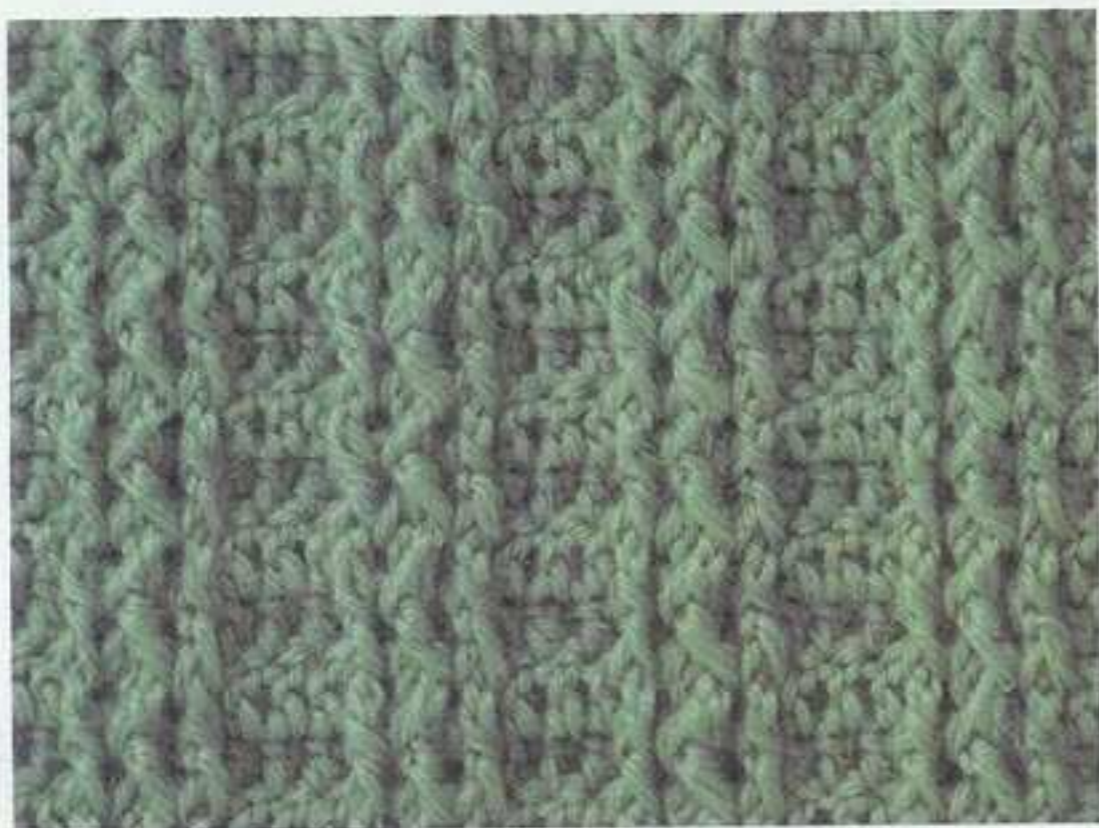

9目・1模様

070

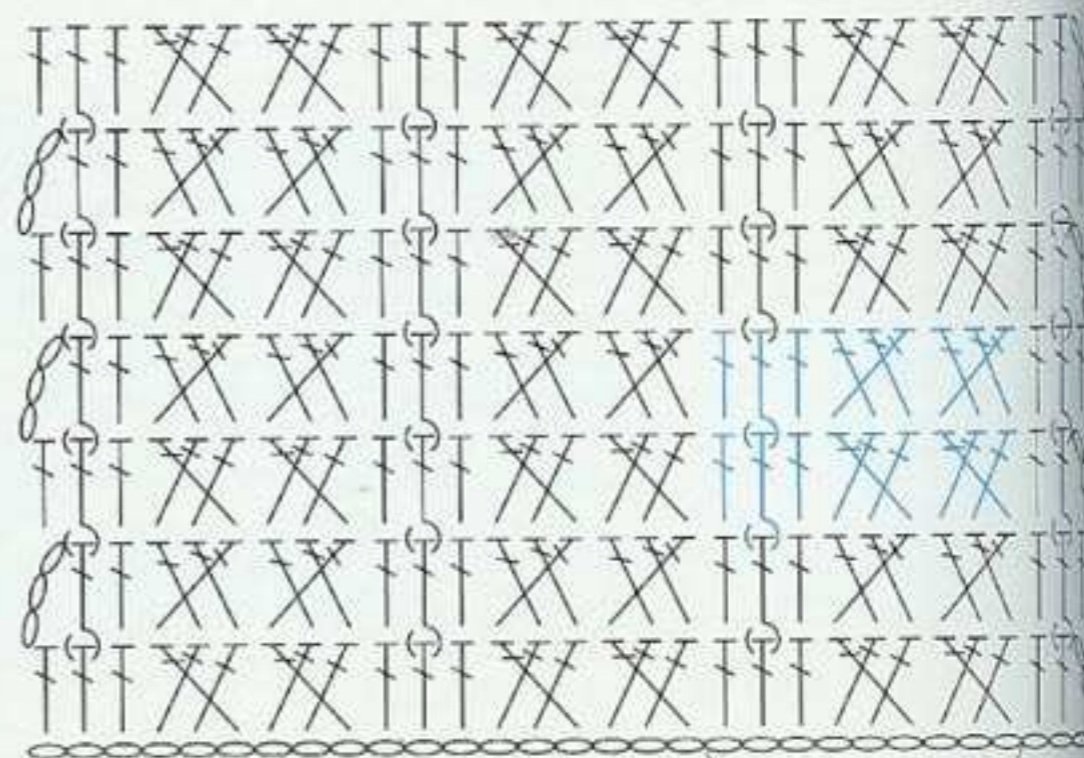

9目・1模様

使用糸=40g・約150m

071

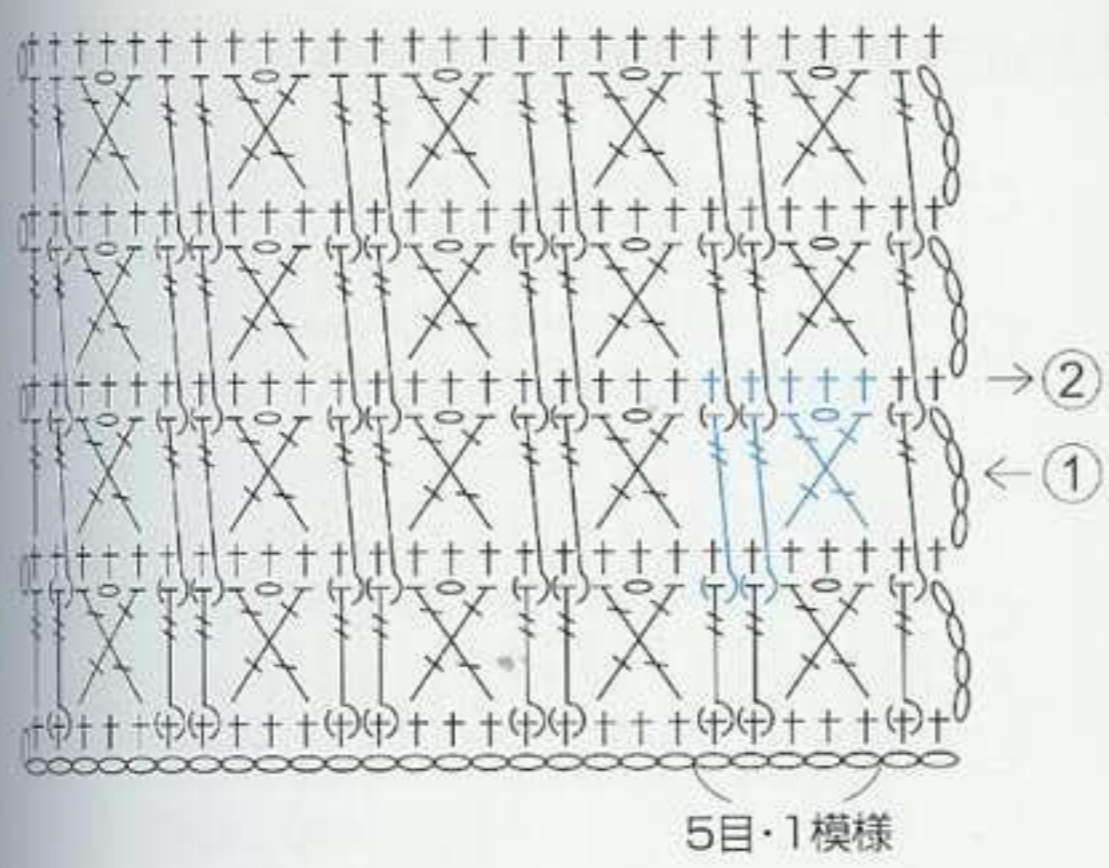

072

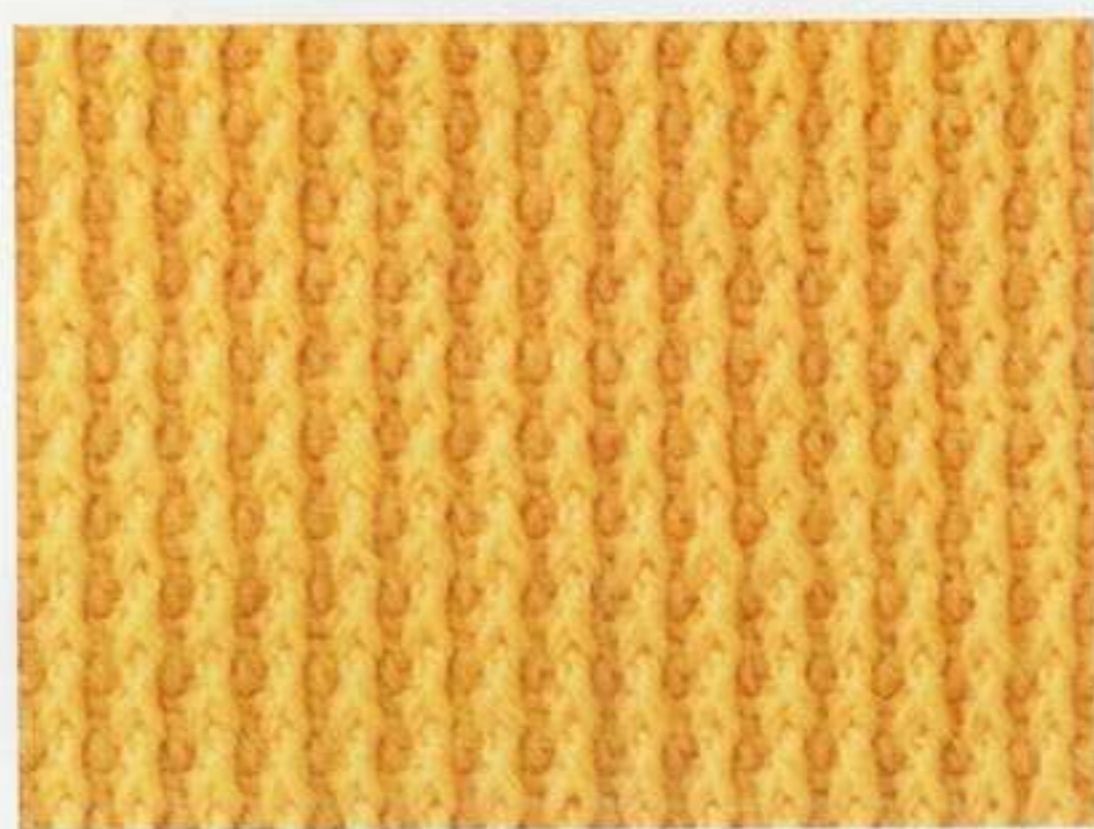

073

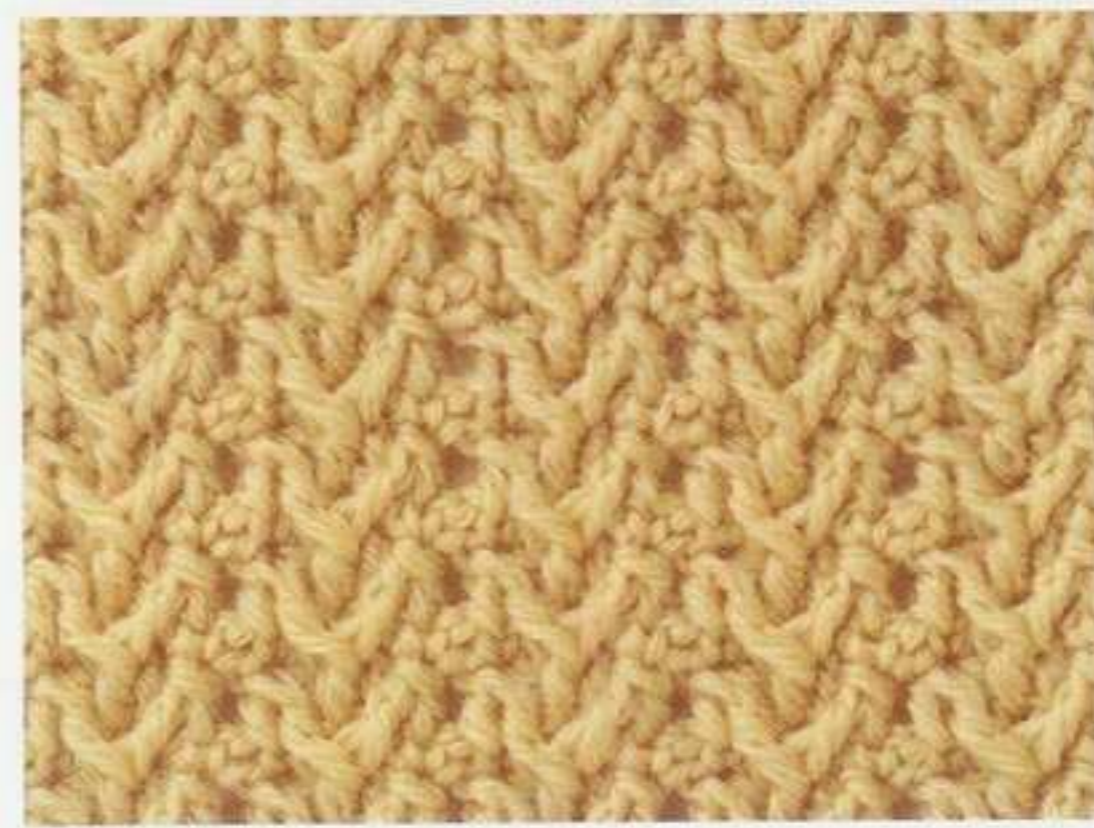
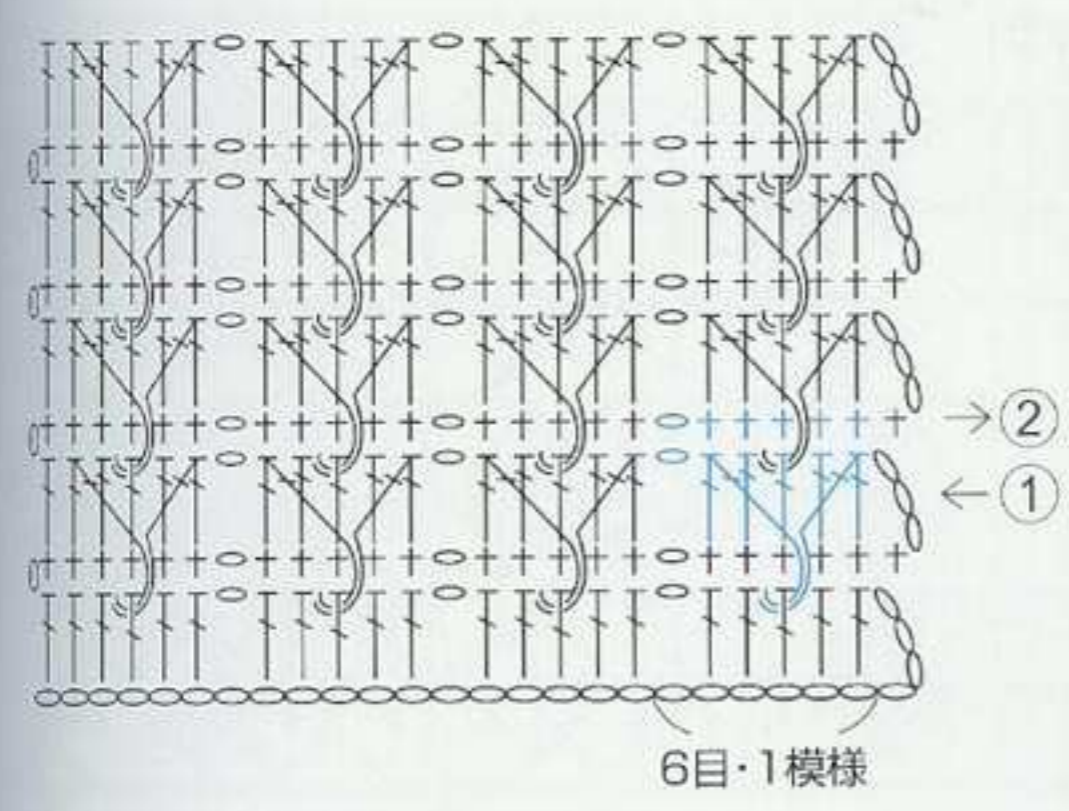

074

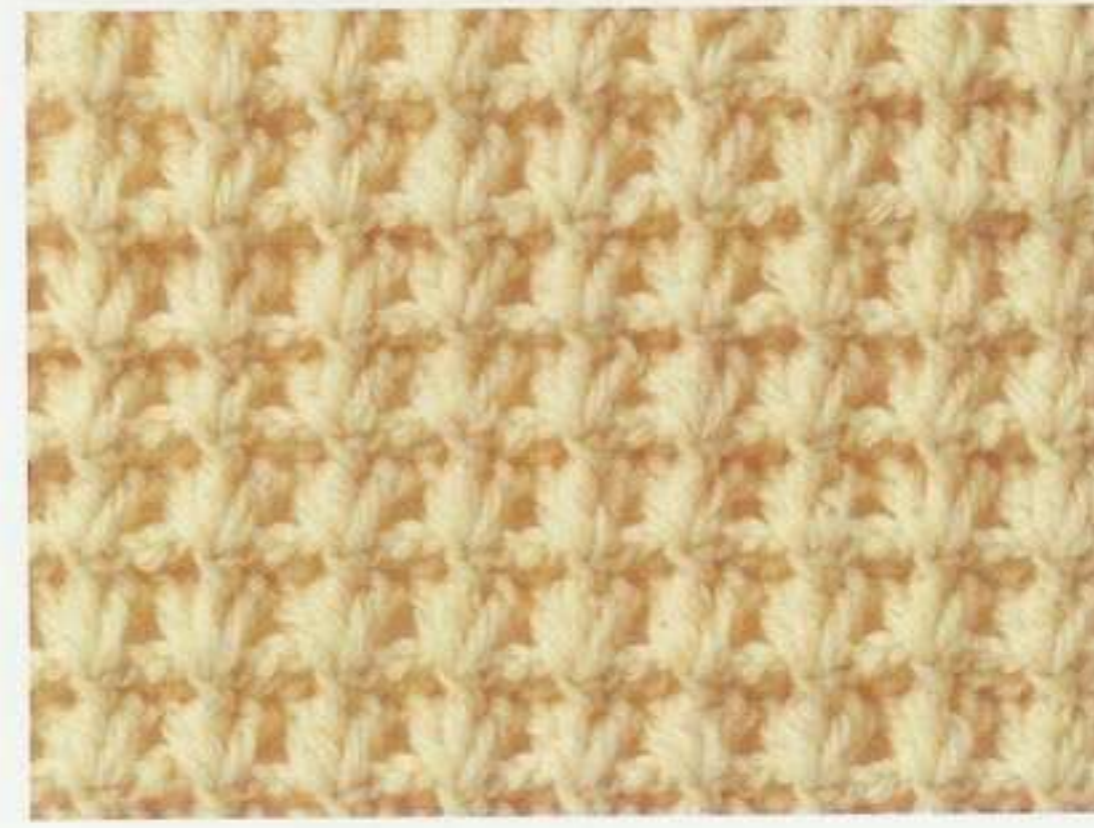
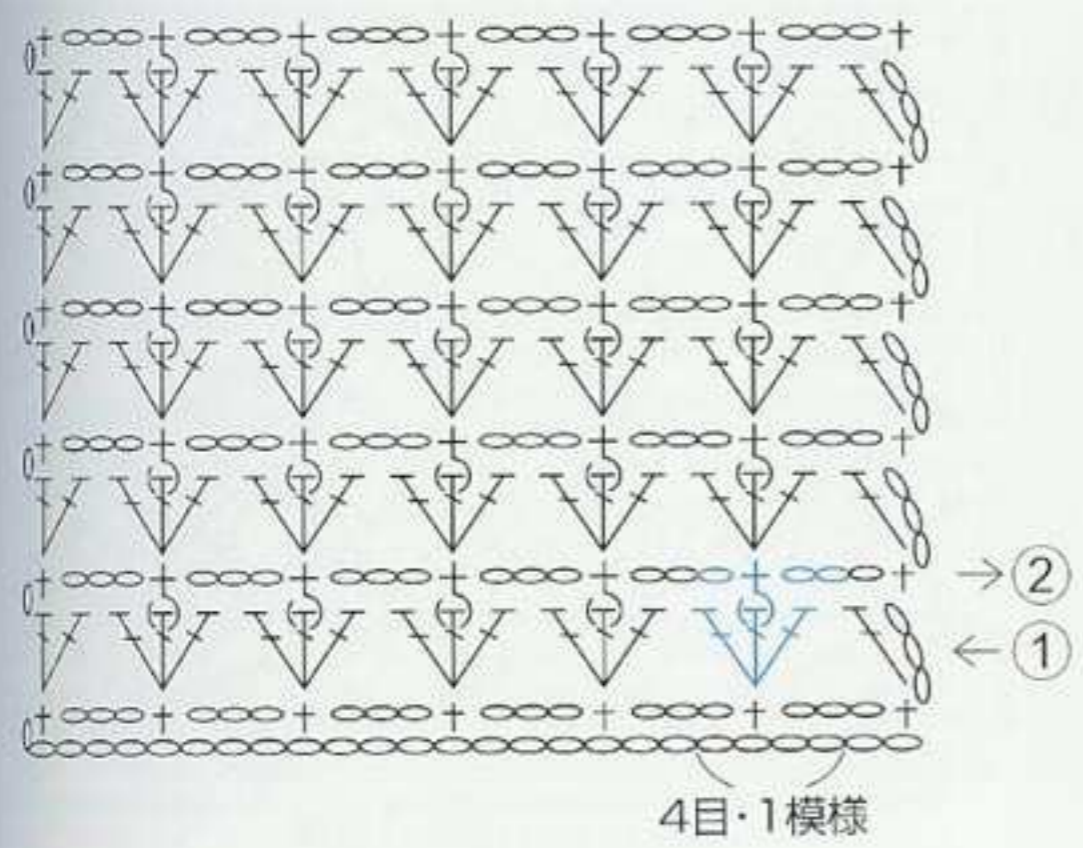

使用糸=40g・約150m

075

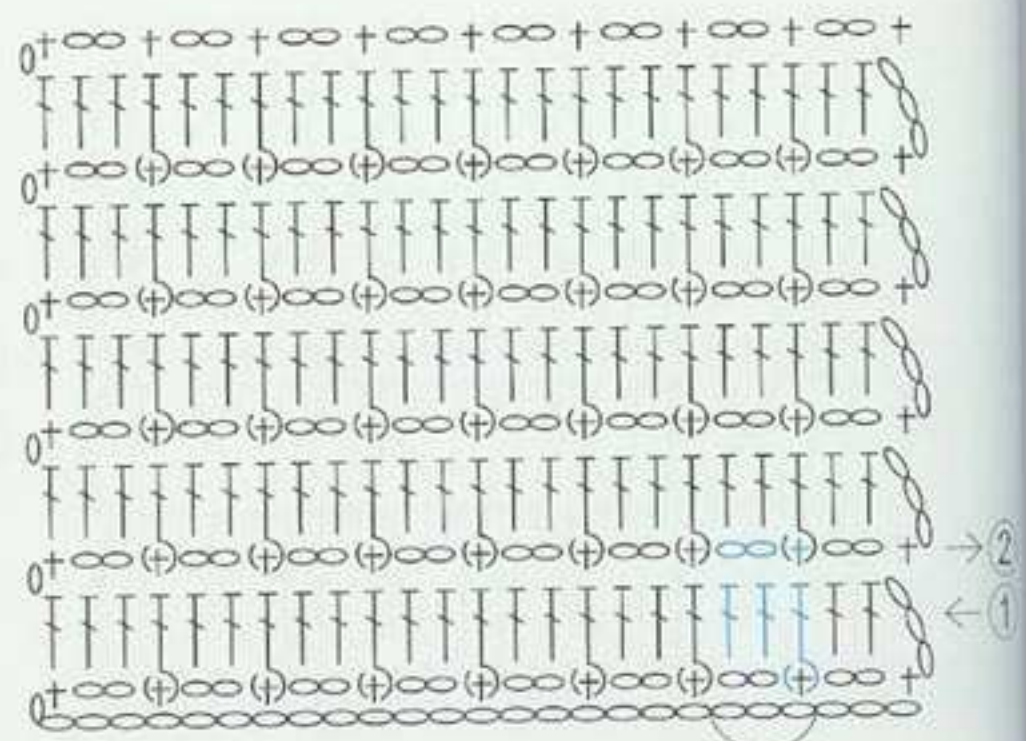
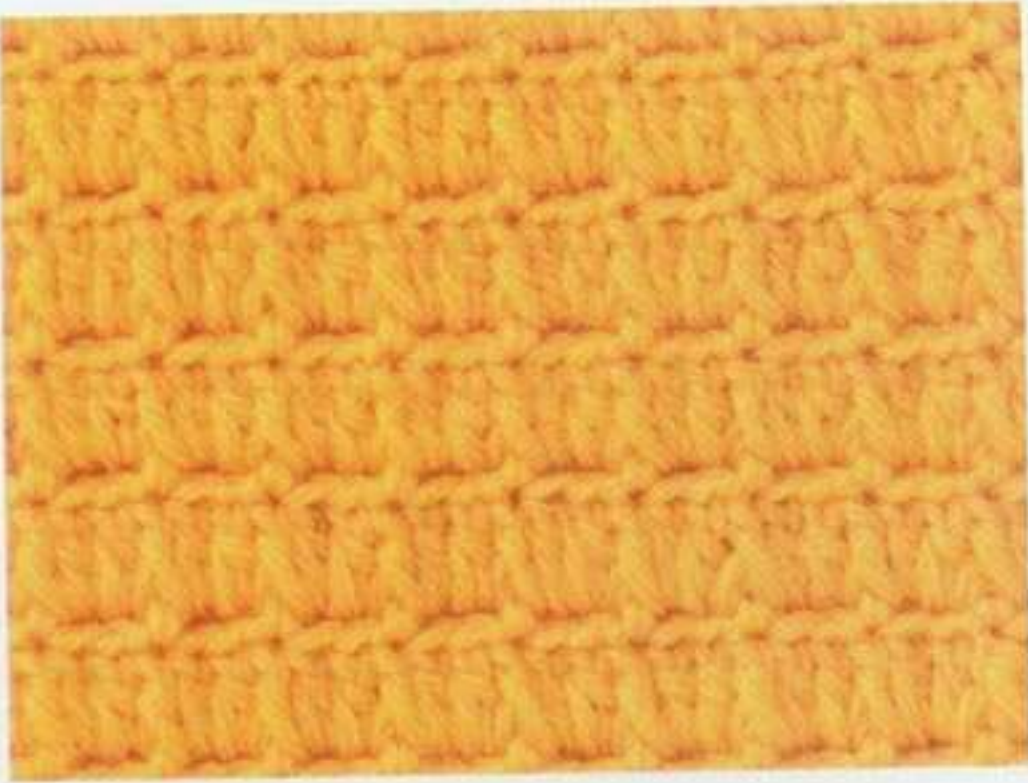

3目・1模様

076

※写真は実物の65%に縮小してあります。

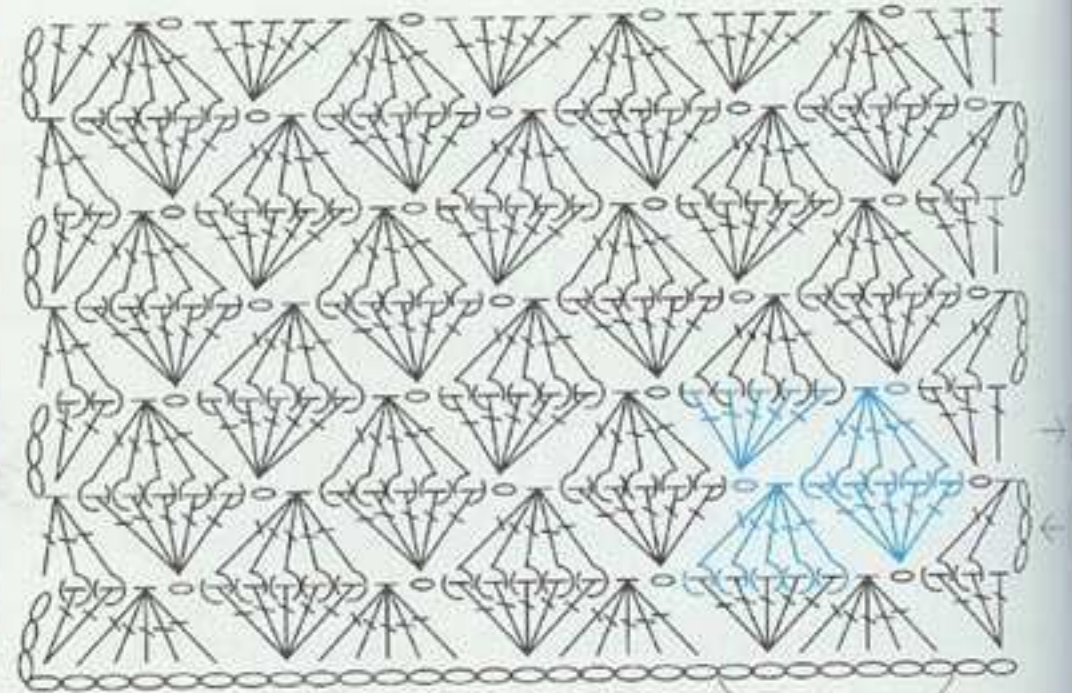

7目・1模様

077

※写真は実物の65%に縮小してあります。



表面

裏面

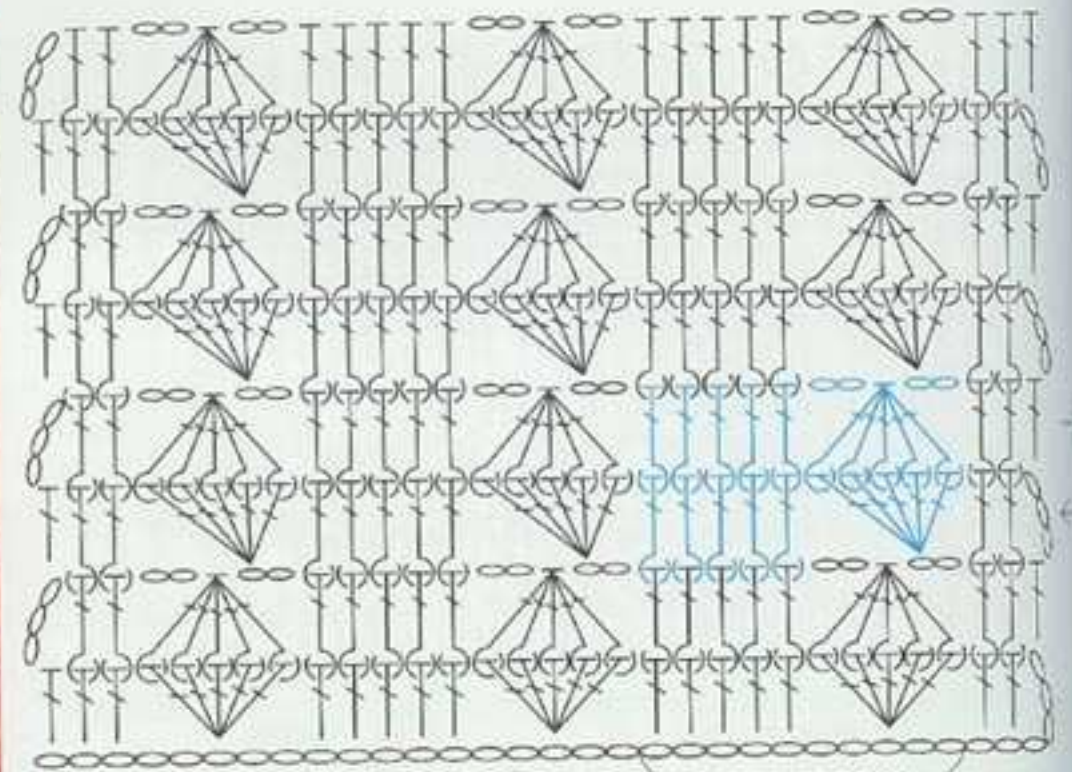

10目・1模様

078

※写真は実物の65%に縮小してあります。



表面

裏面

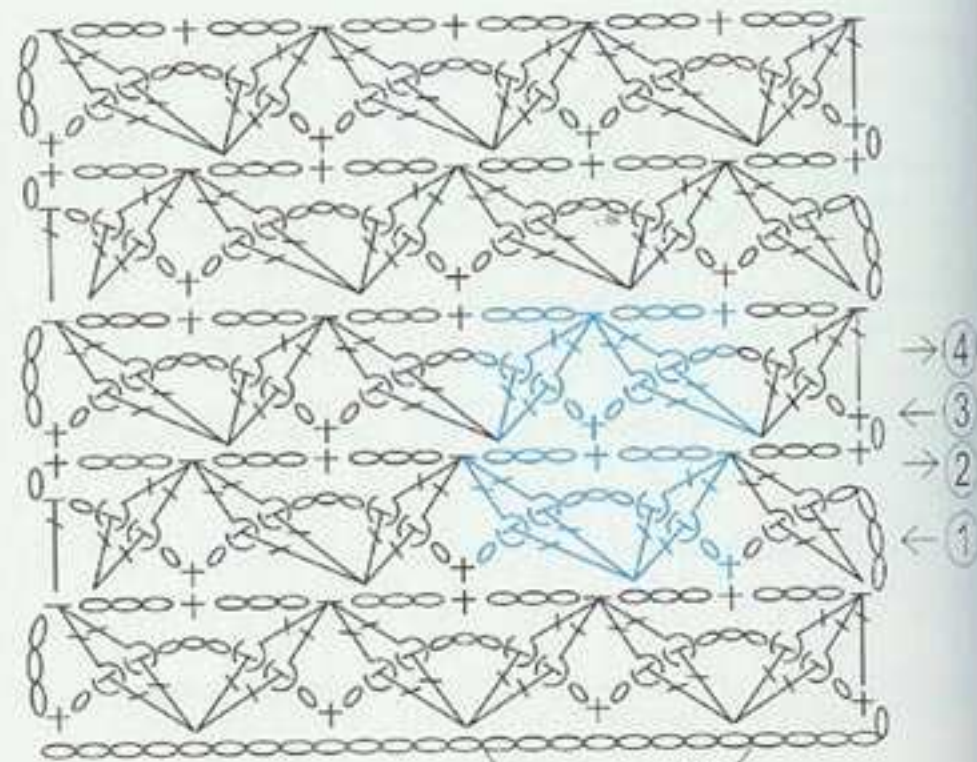

8目・1模様

使用糸=40g・約120m



079

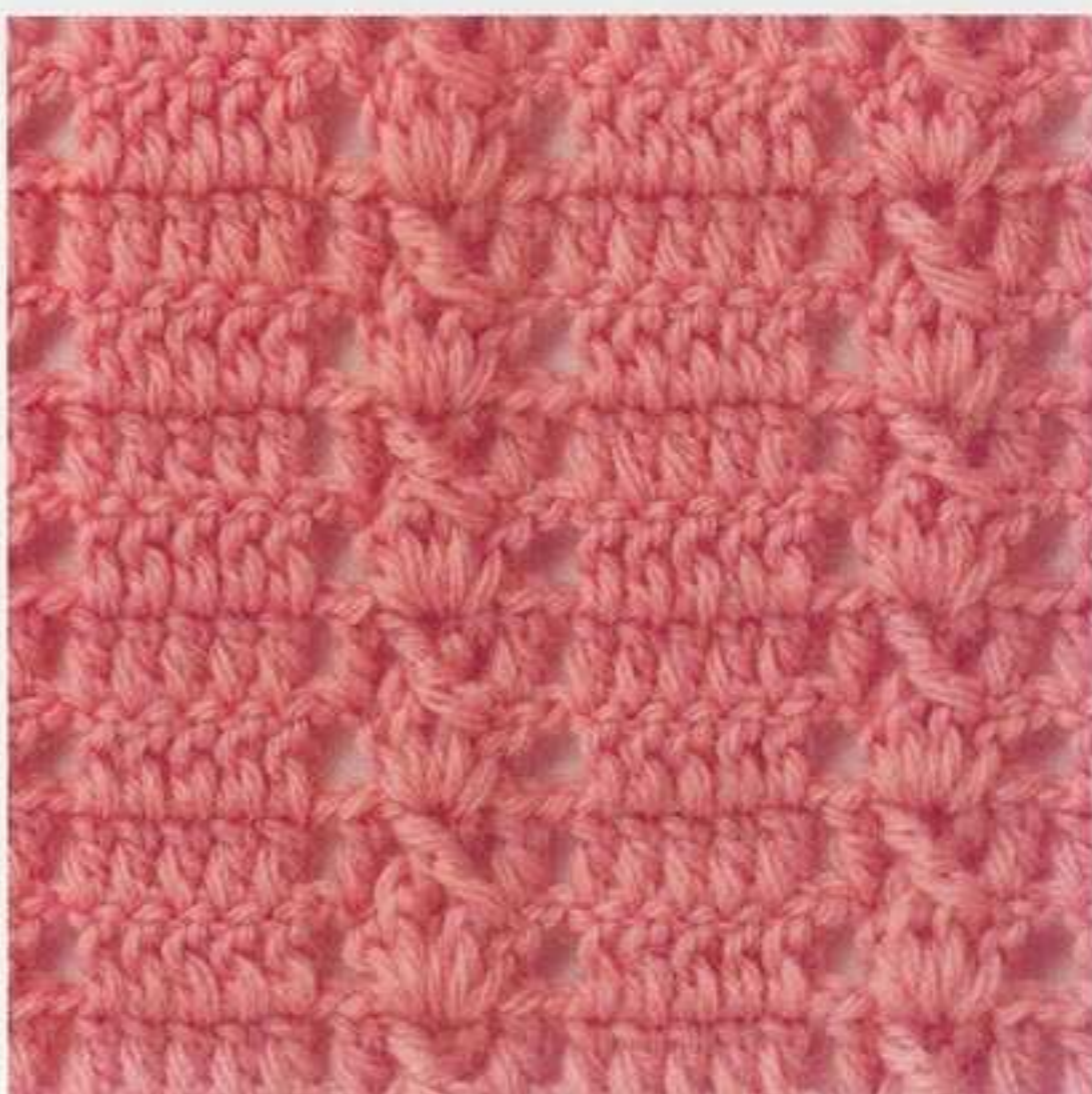
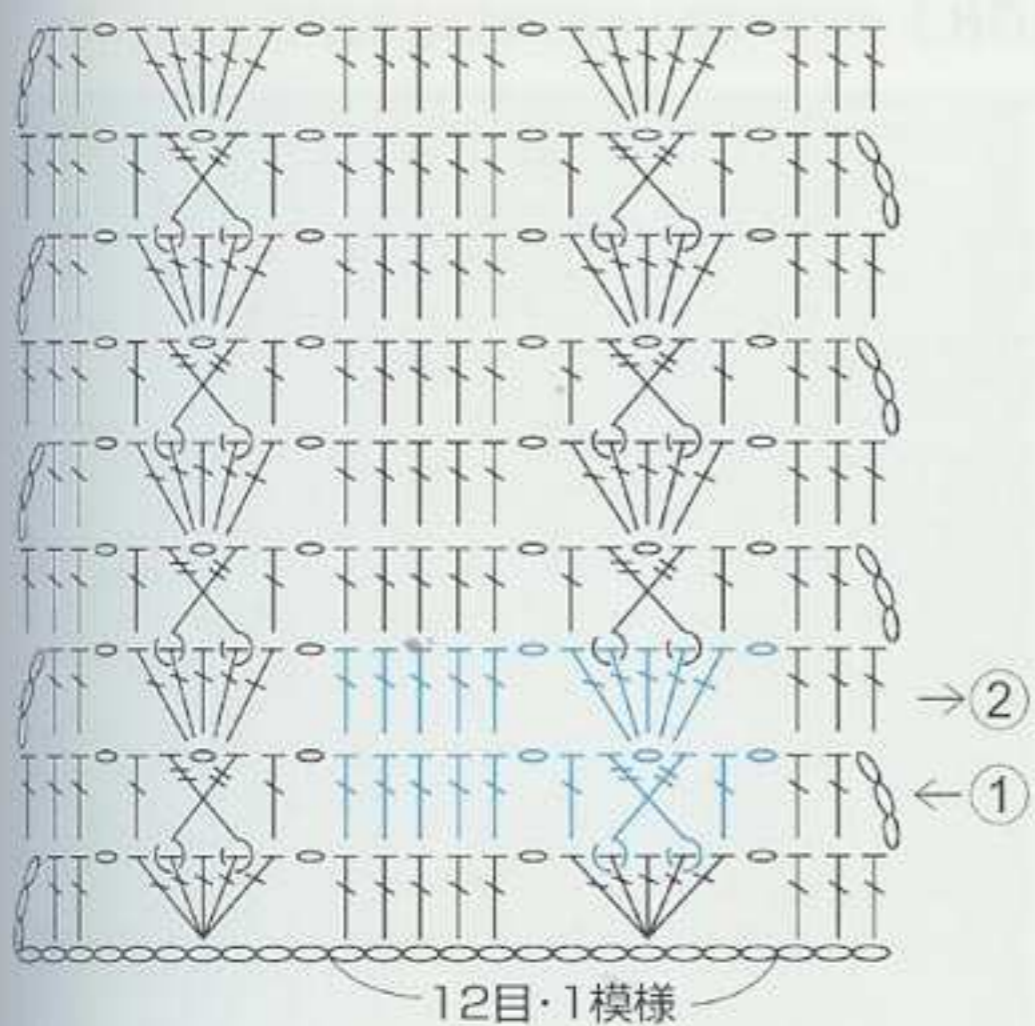

080は104ページ

080

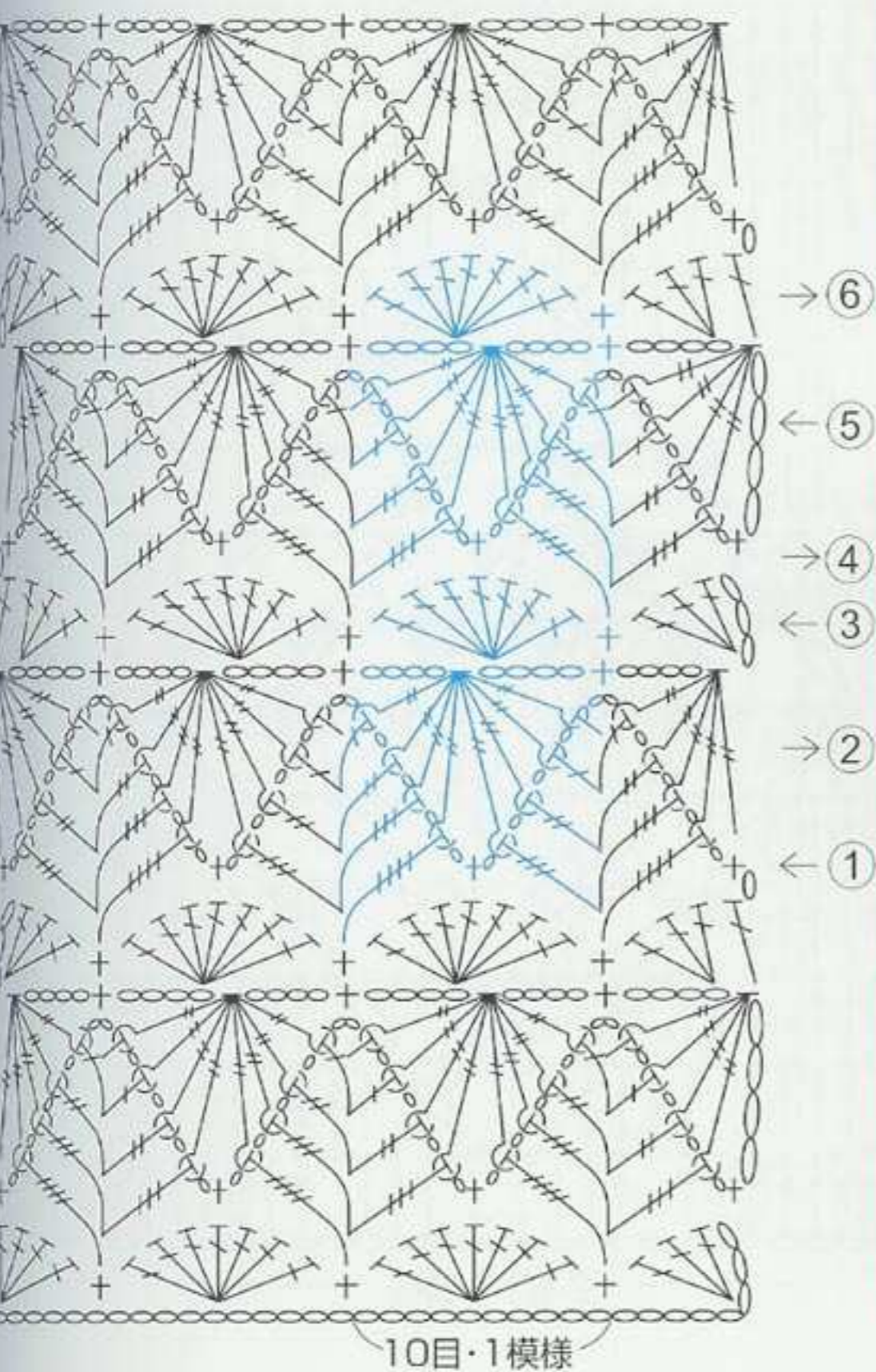

081



使用糸=40g・約120m

引き上げ編みの模様

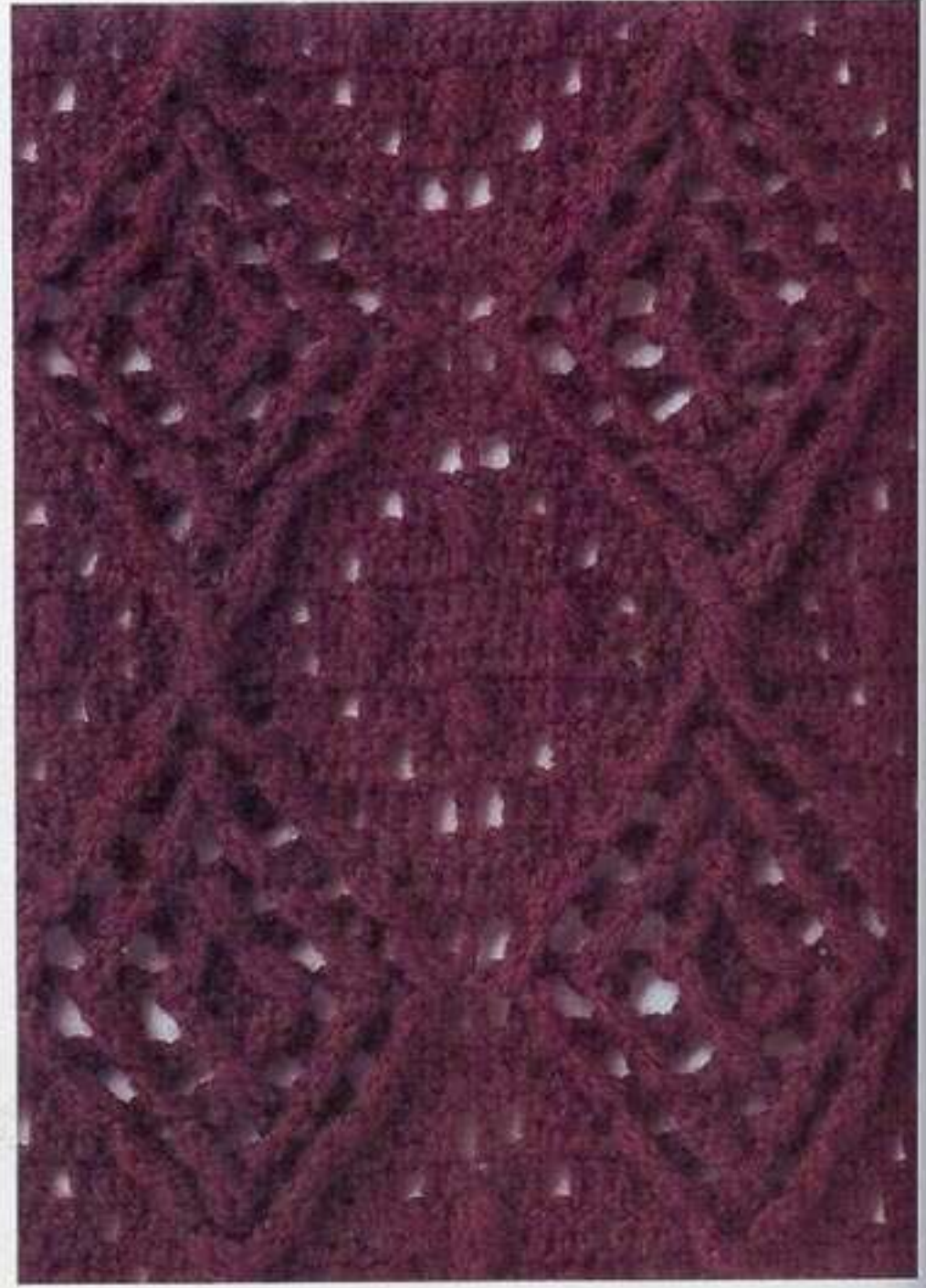

082は104ページ

083

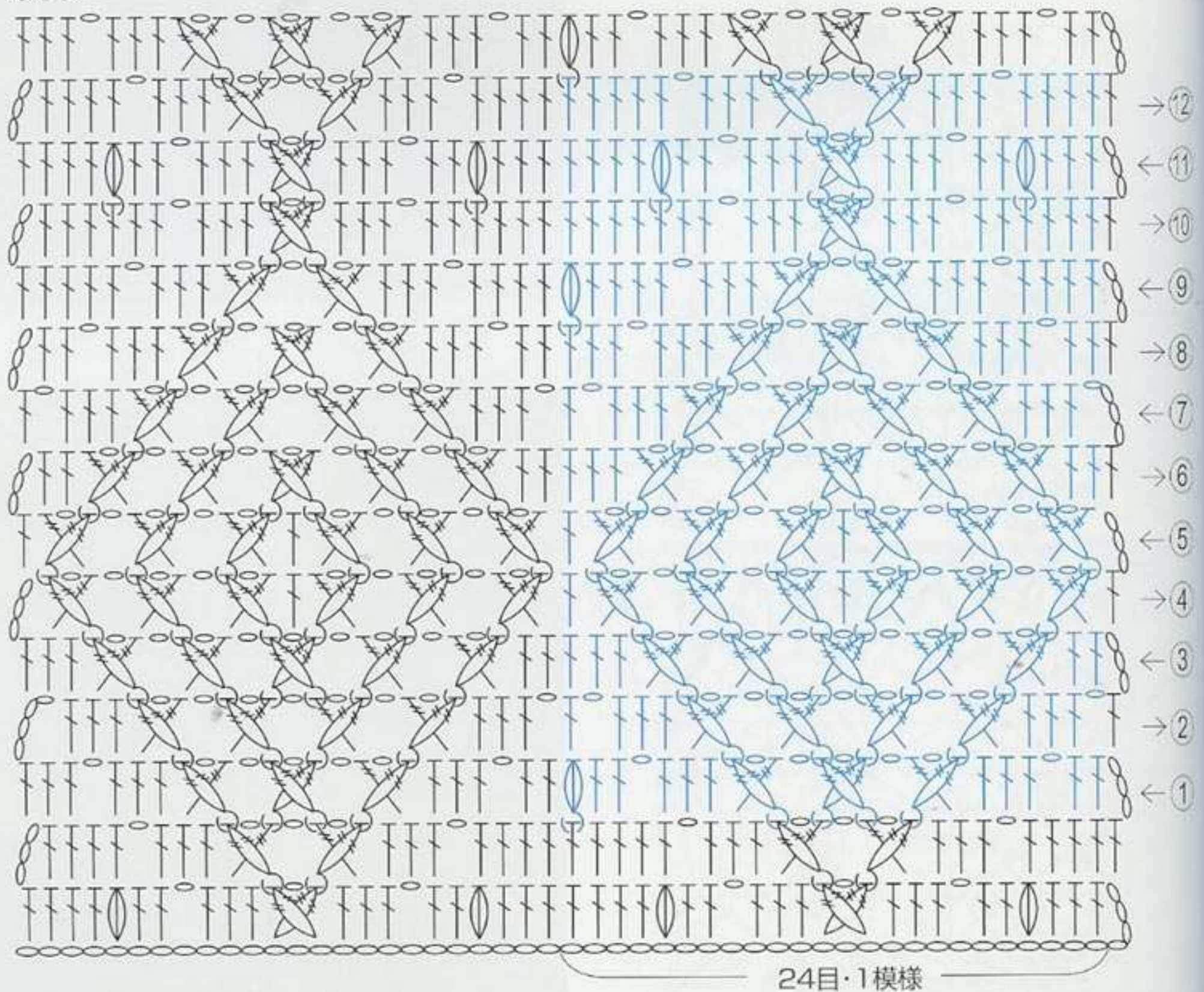

使用糸=40g・約240m

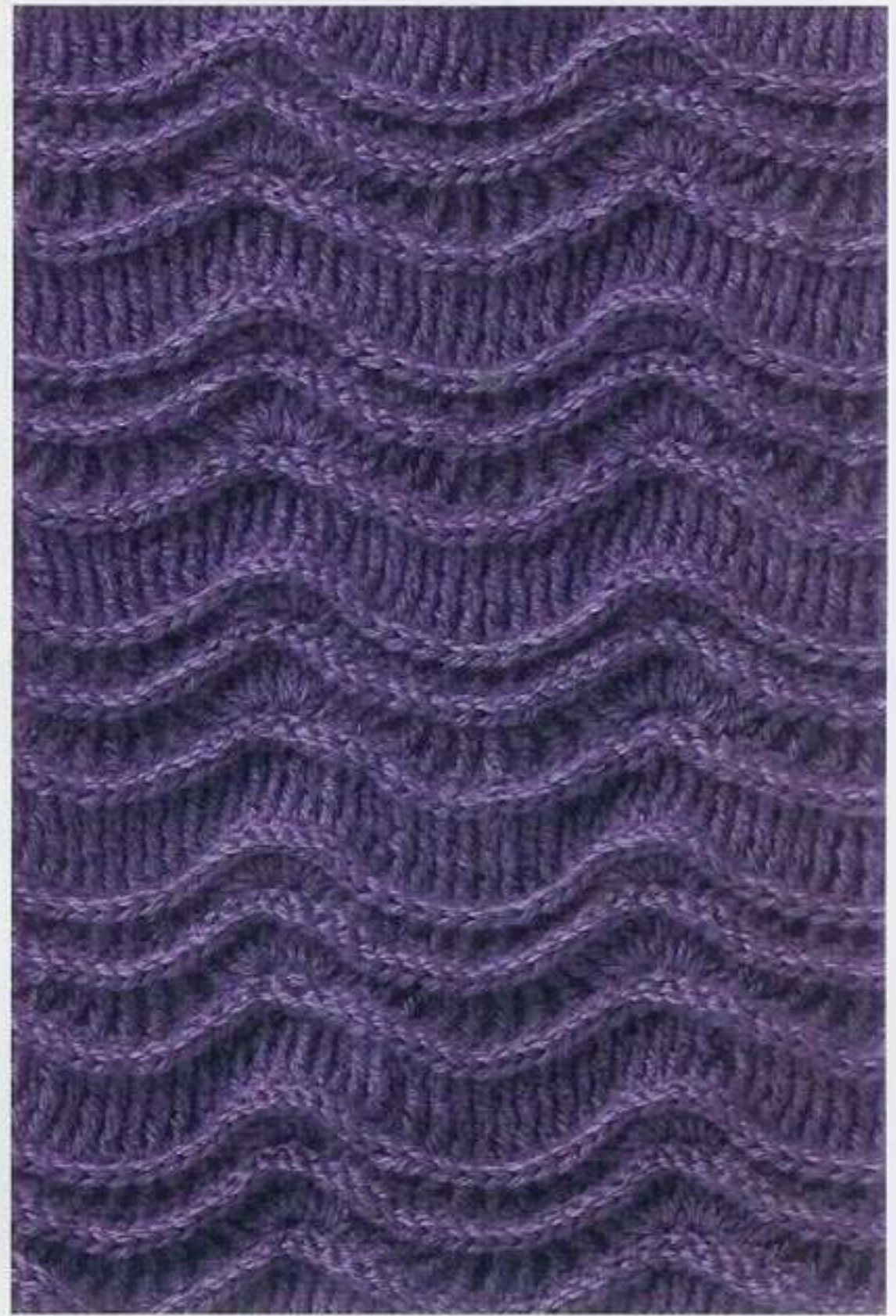
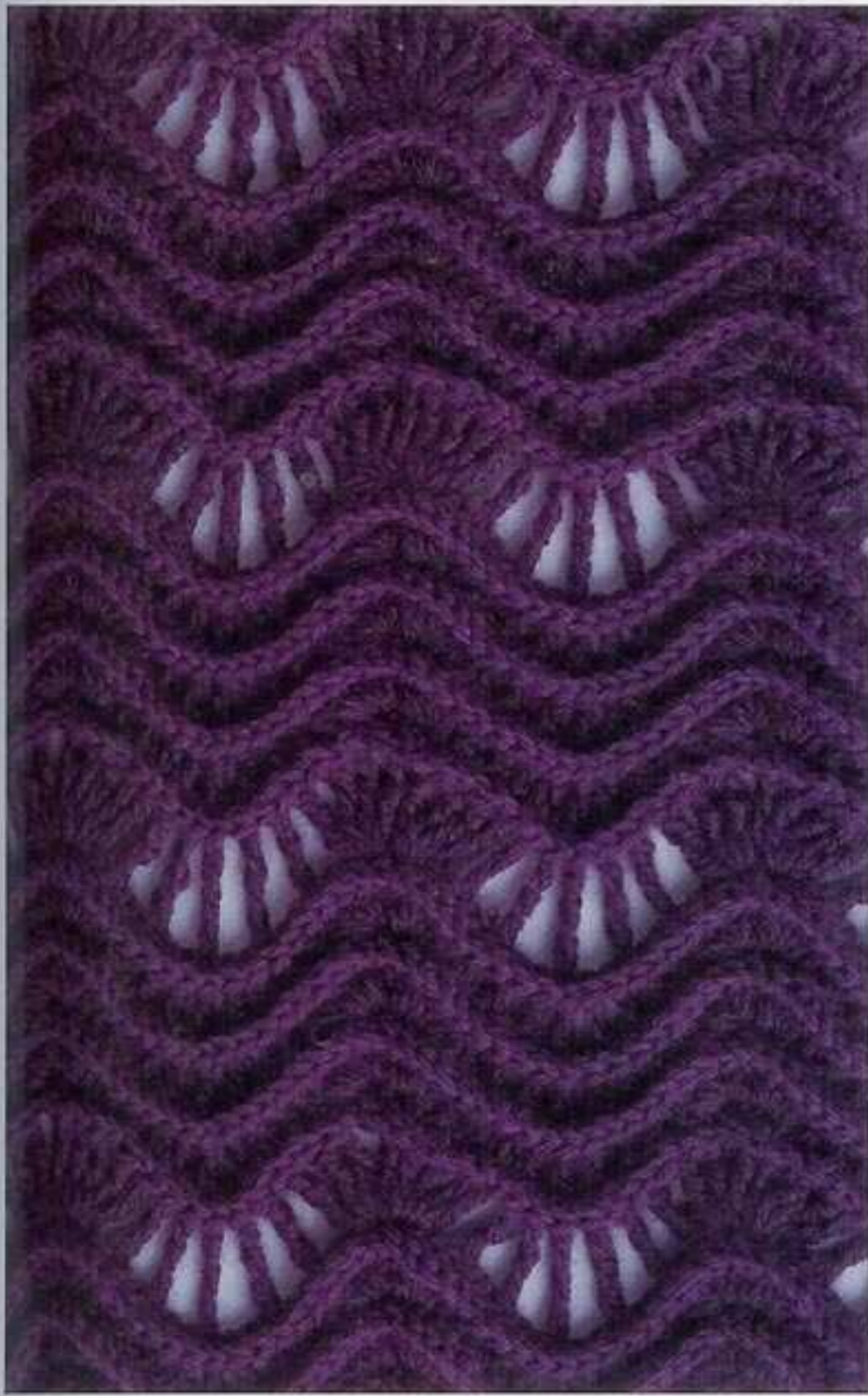

084は104ページ

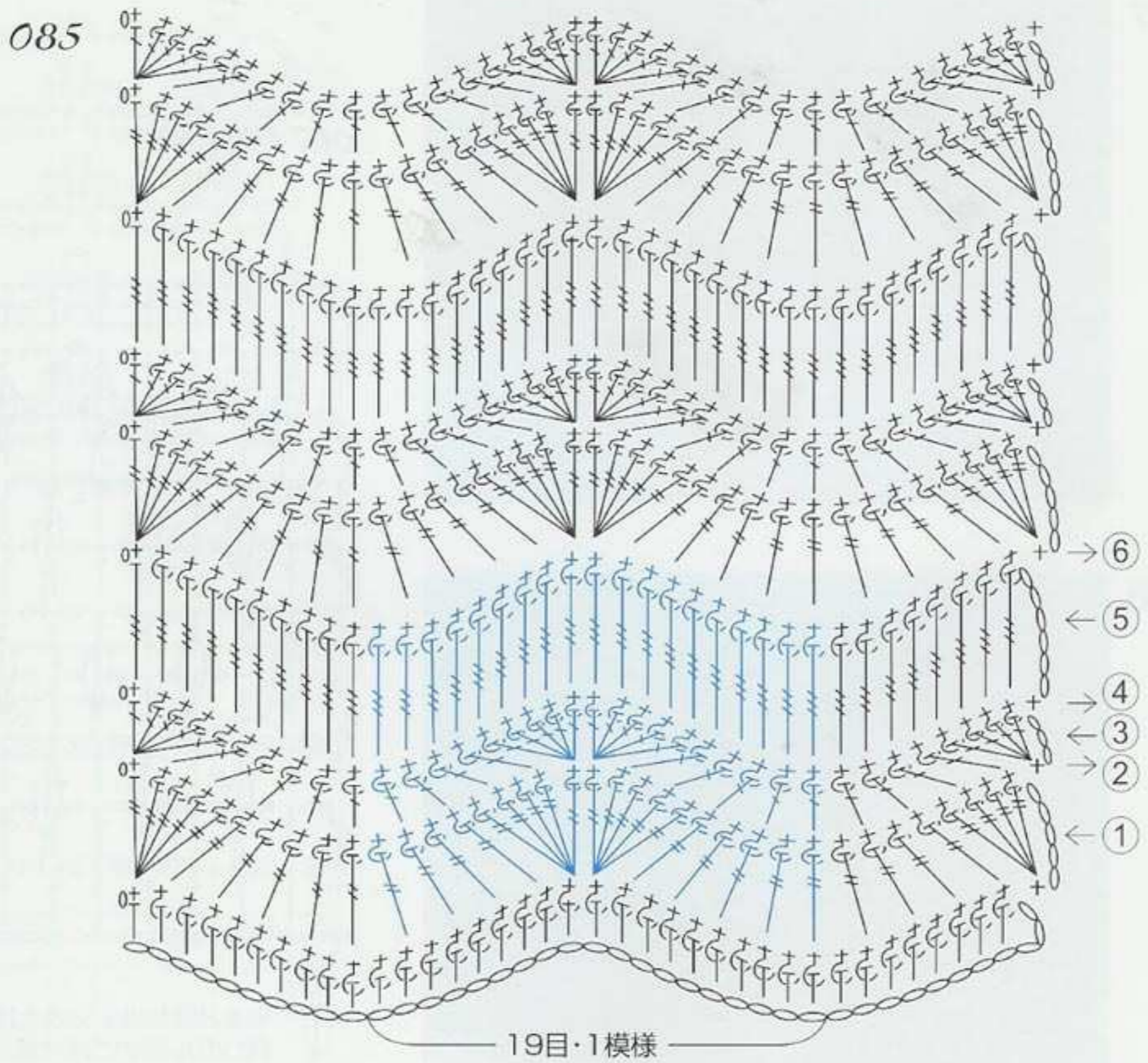

使用糸=40g・約240m

086

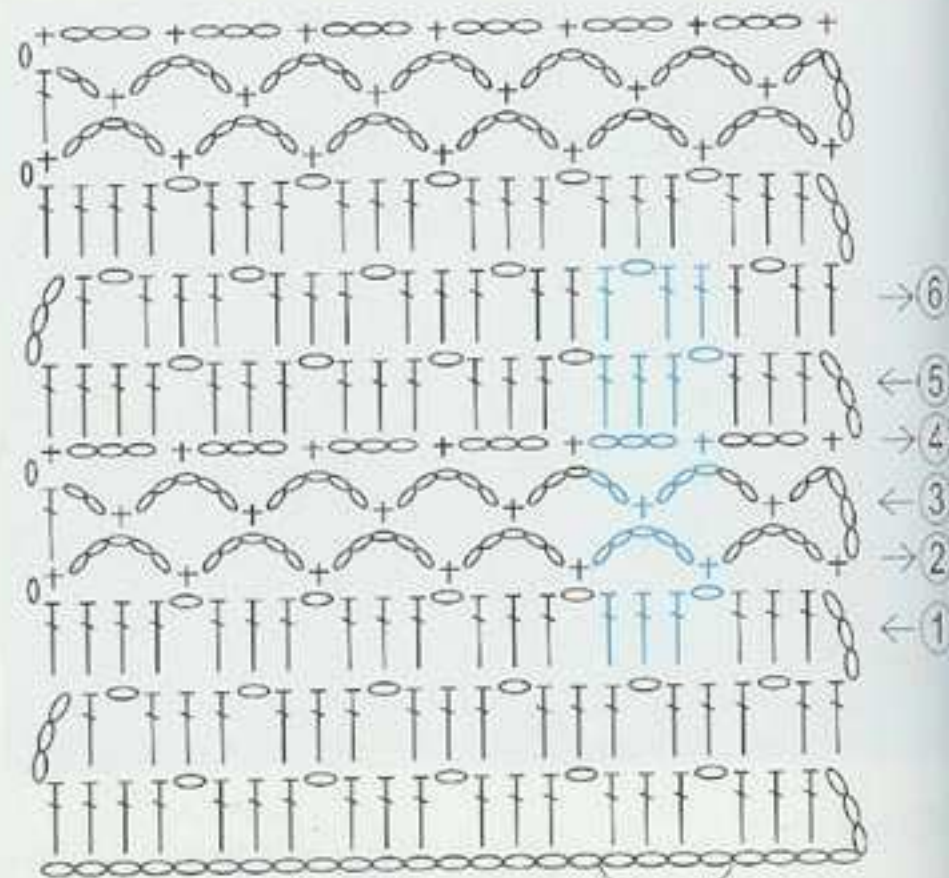
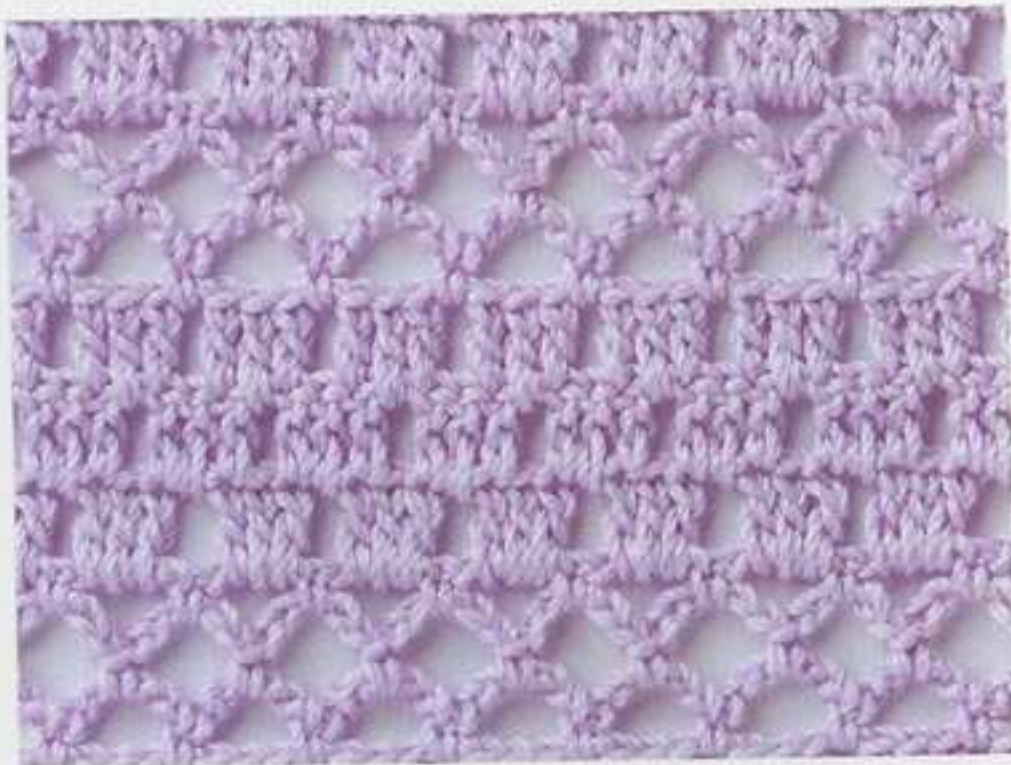

4目・1模様

087は104ページ

087

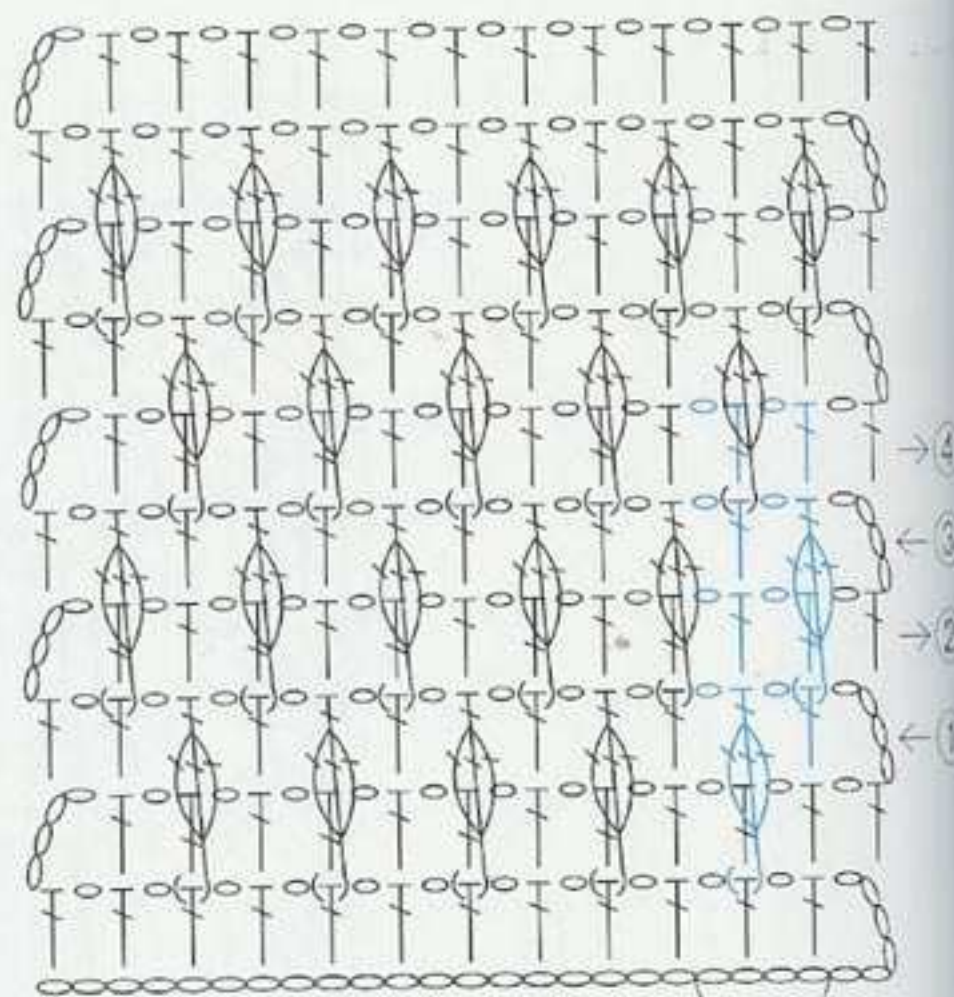

4目・1模様

 = 糸を2回かけて引き上げ玉編みを編み、  
残りのループで長々編みを編む

088



使用糸=40g・約110m

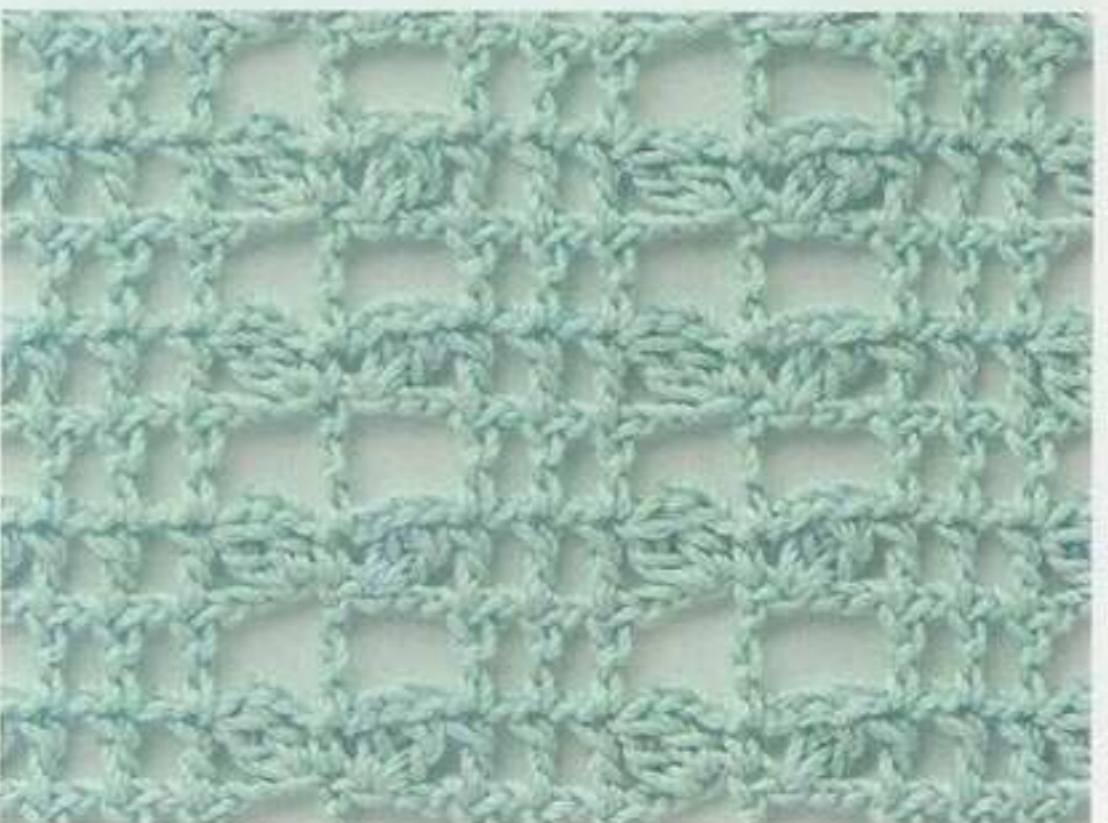
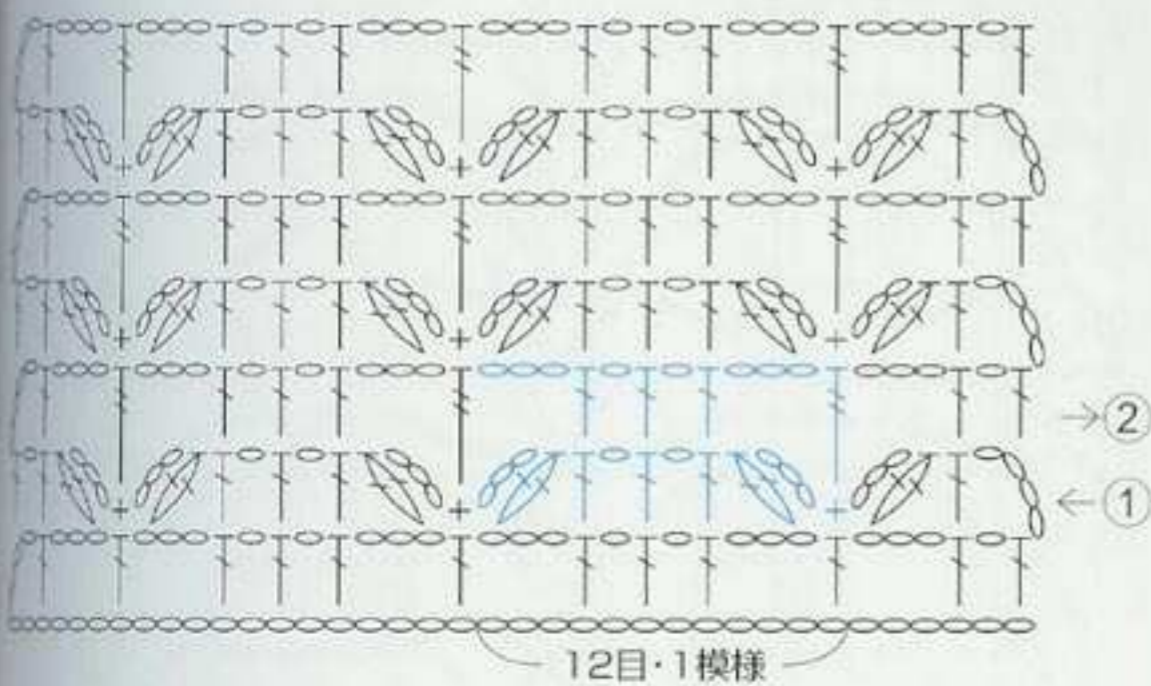
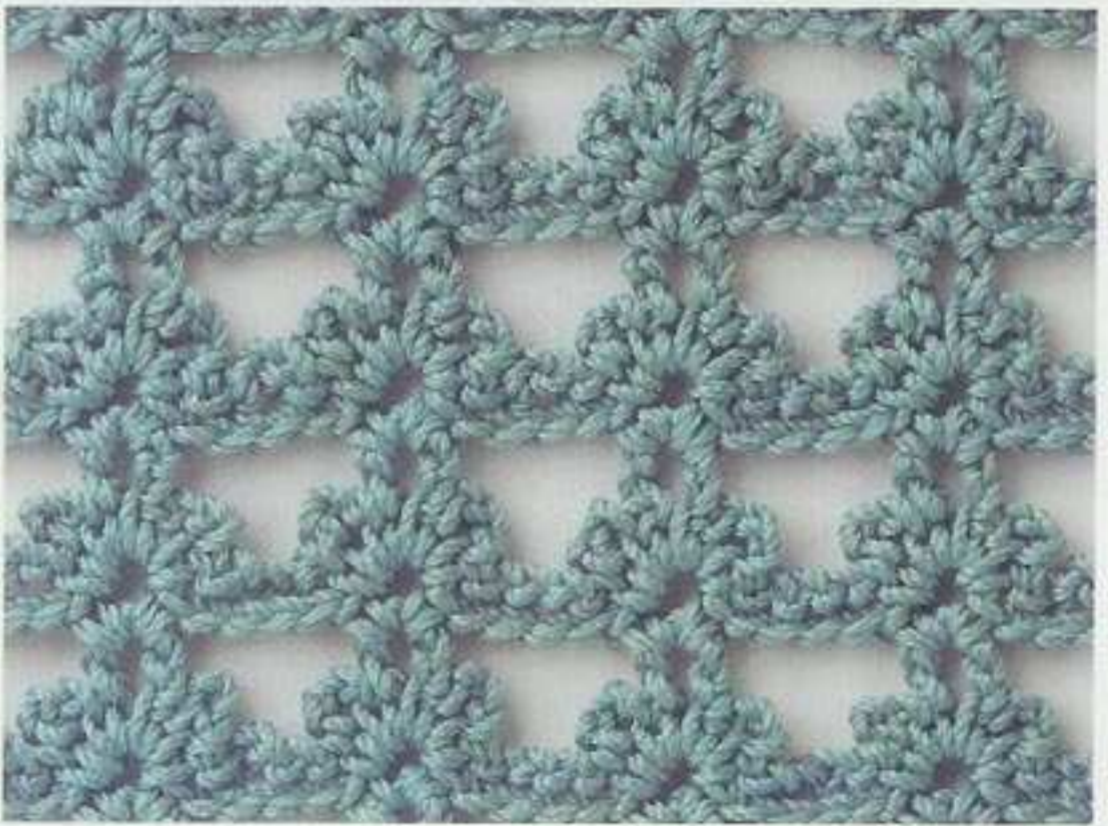
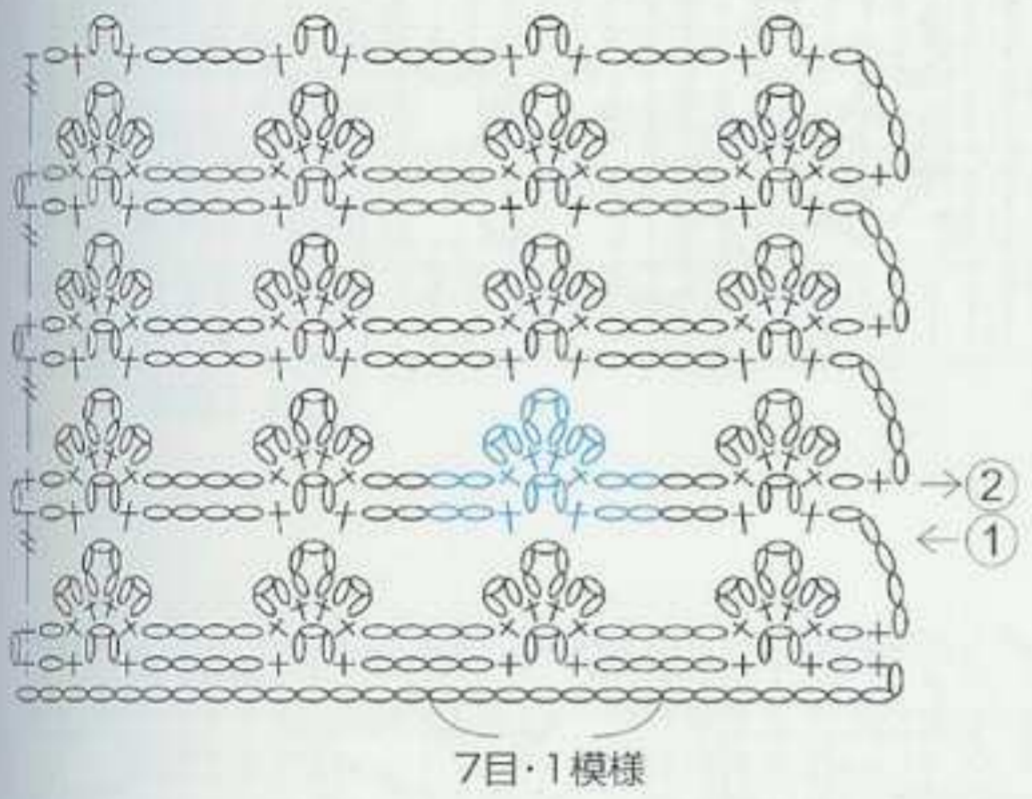
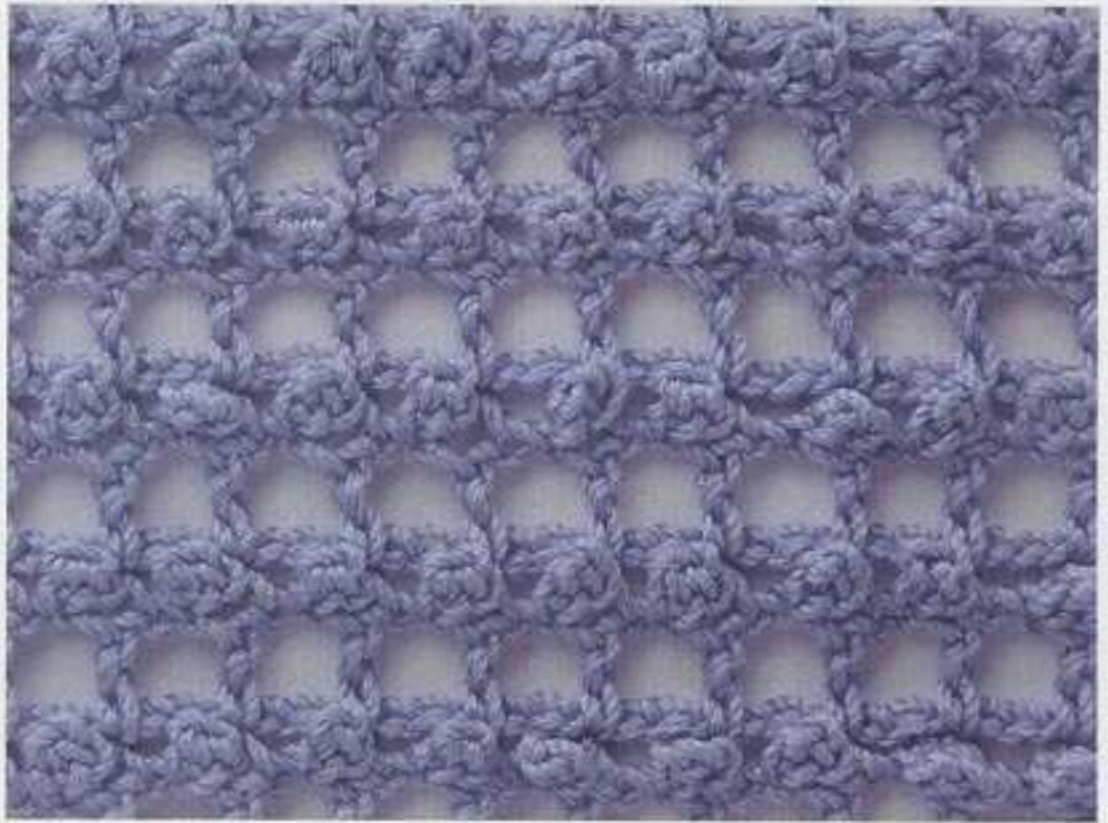
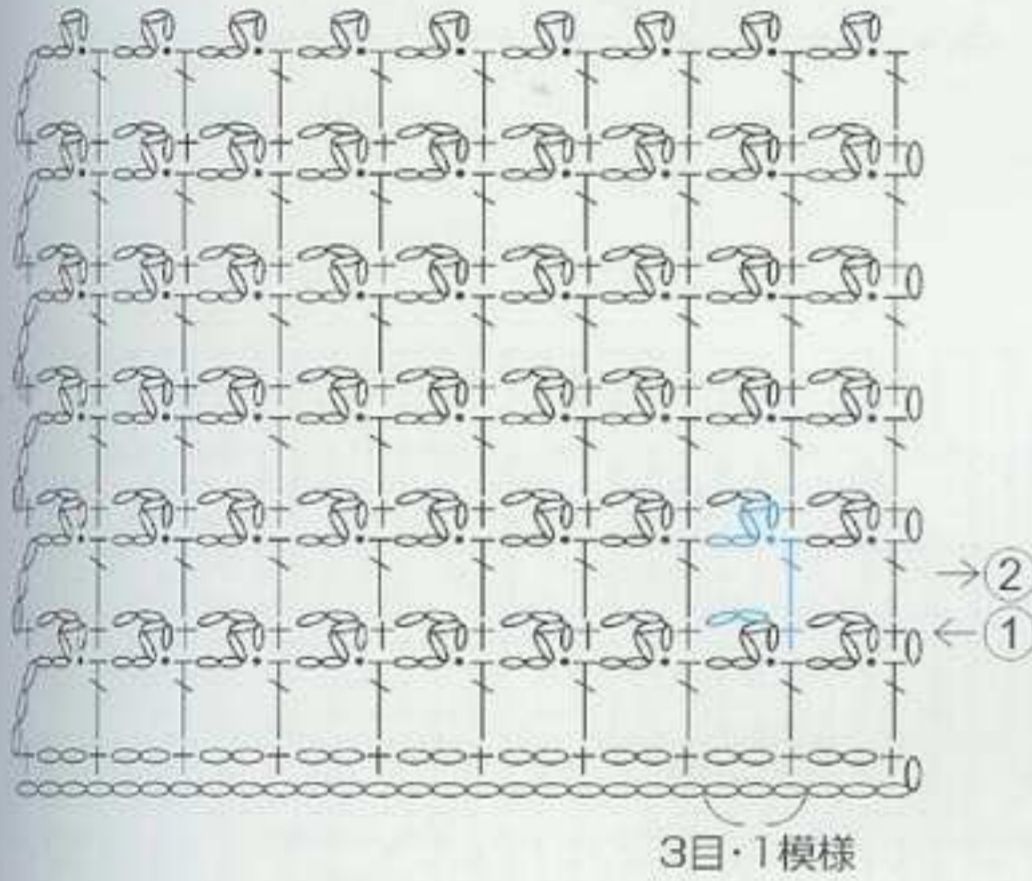
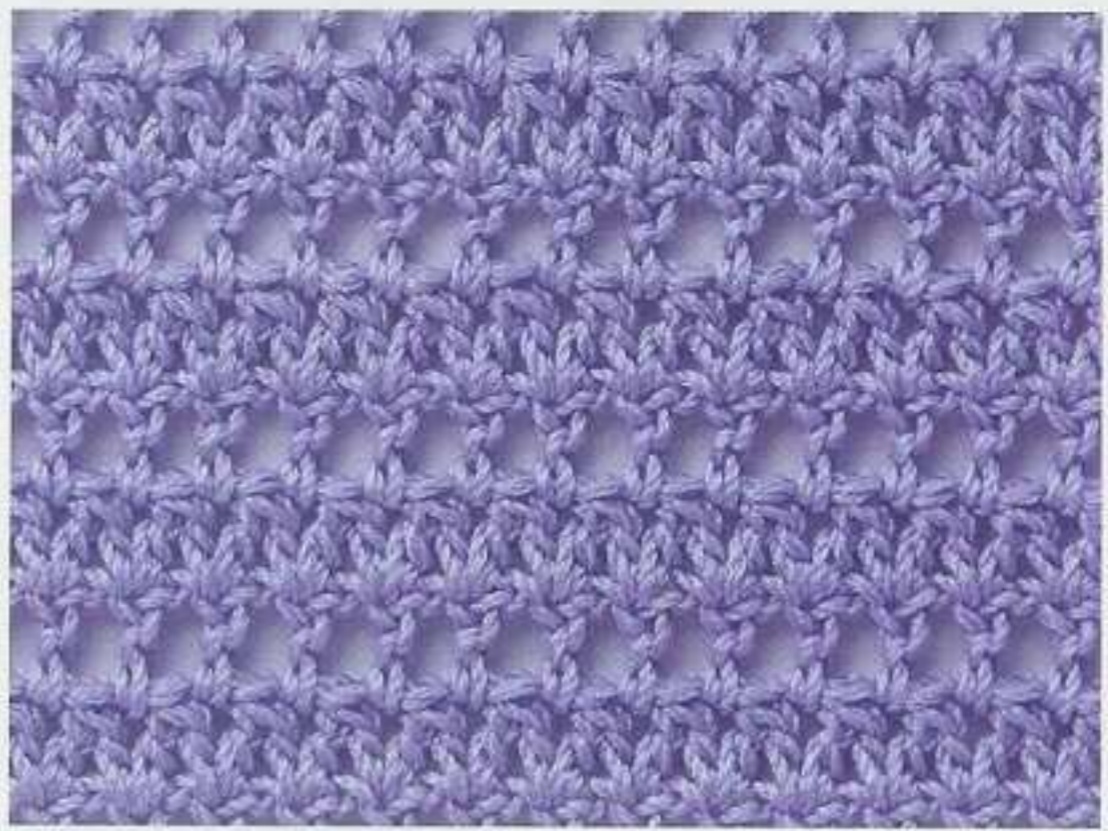
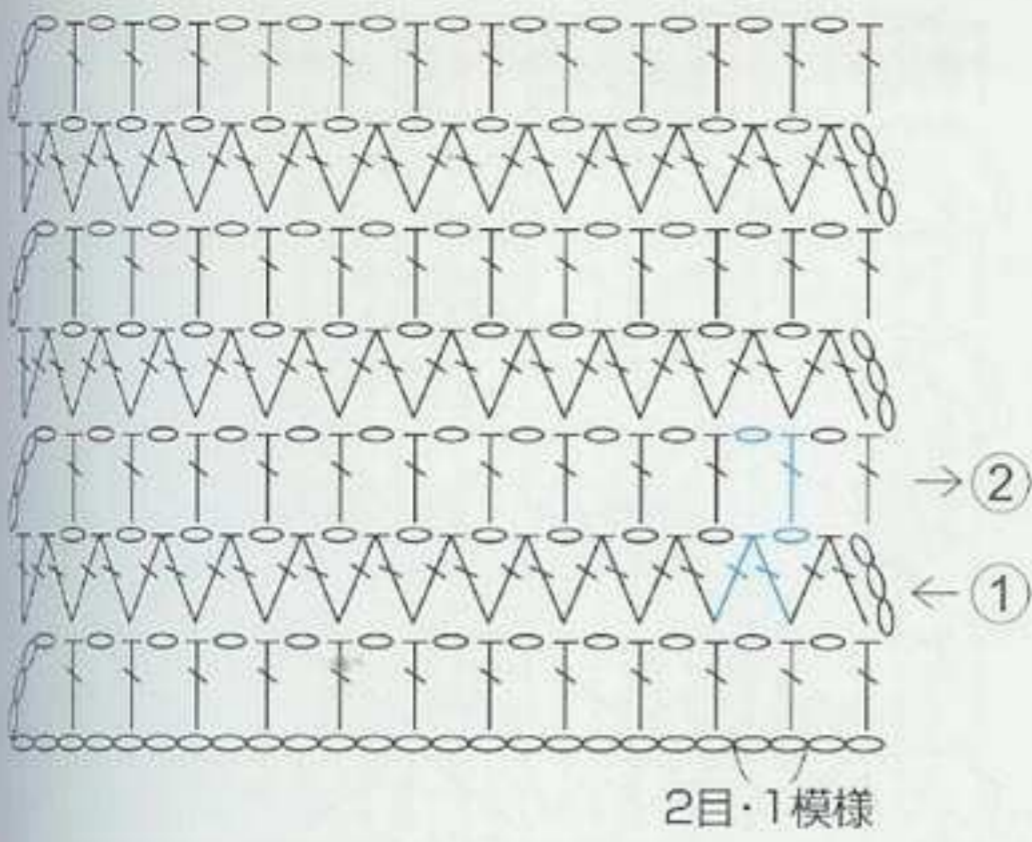

使用糸=40g・約110m

093

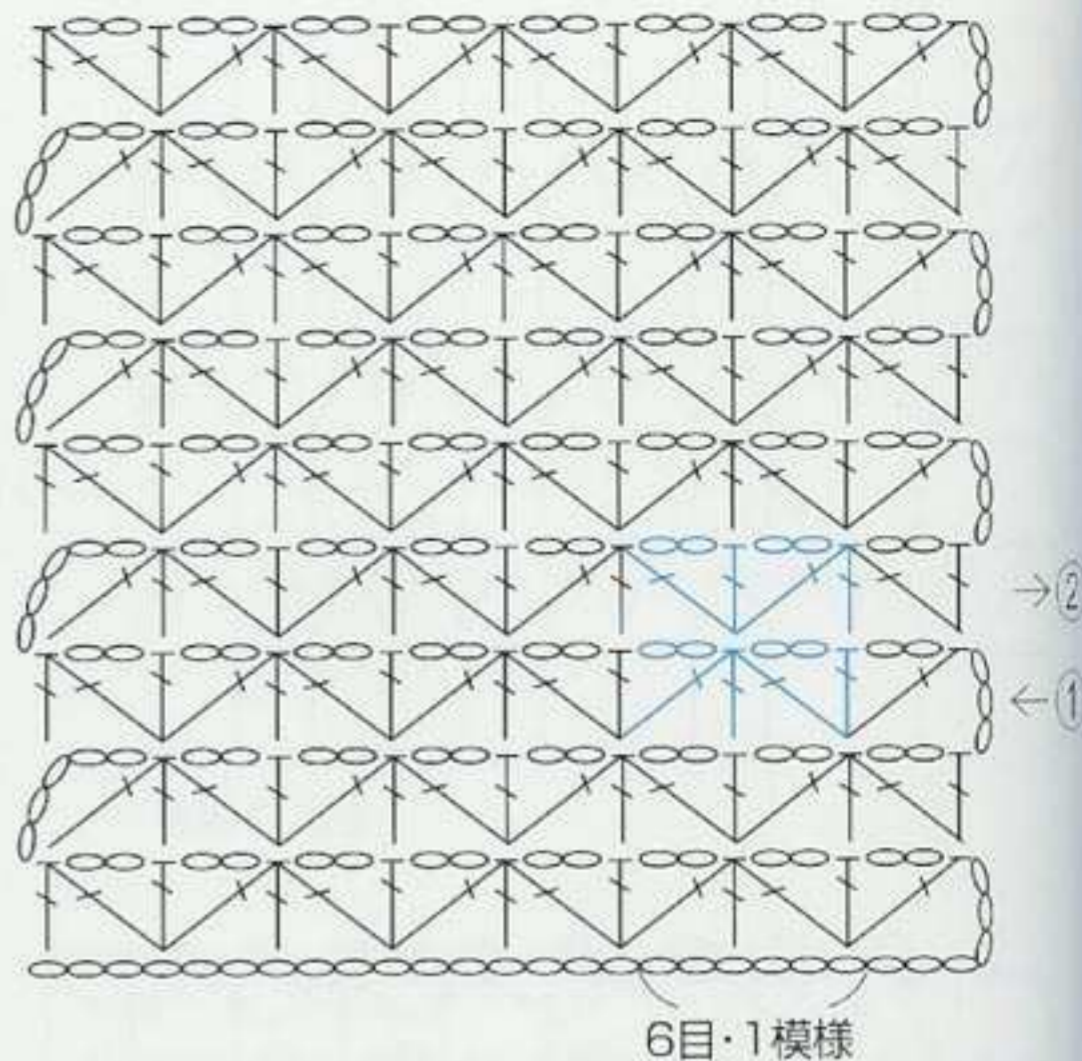

094

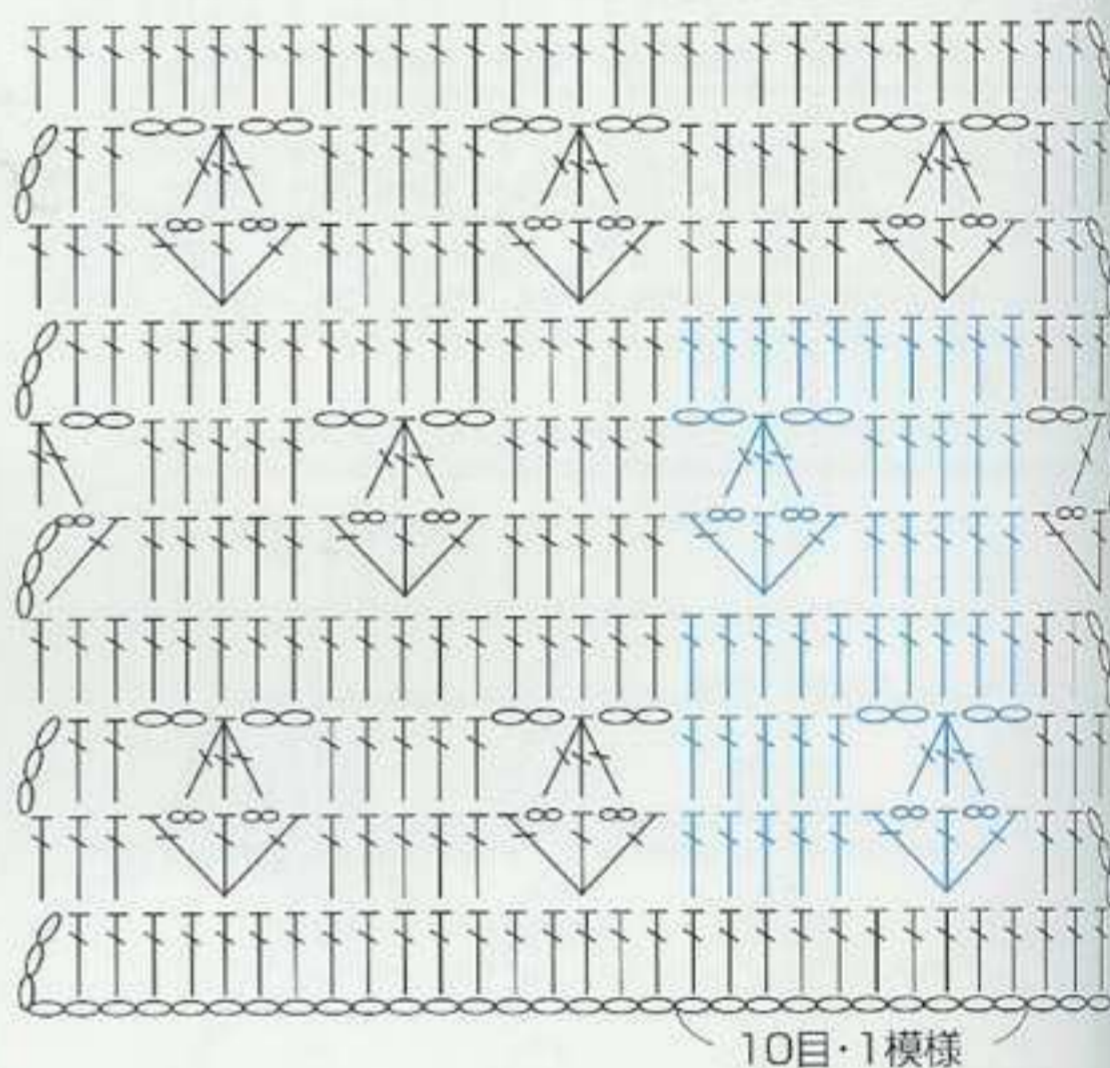
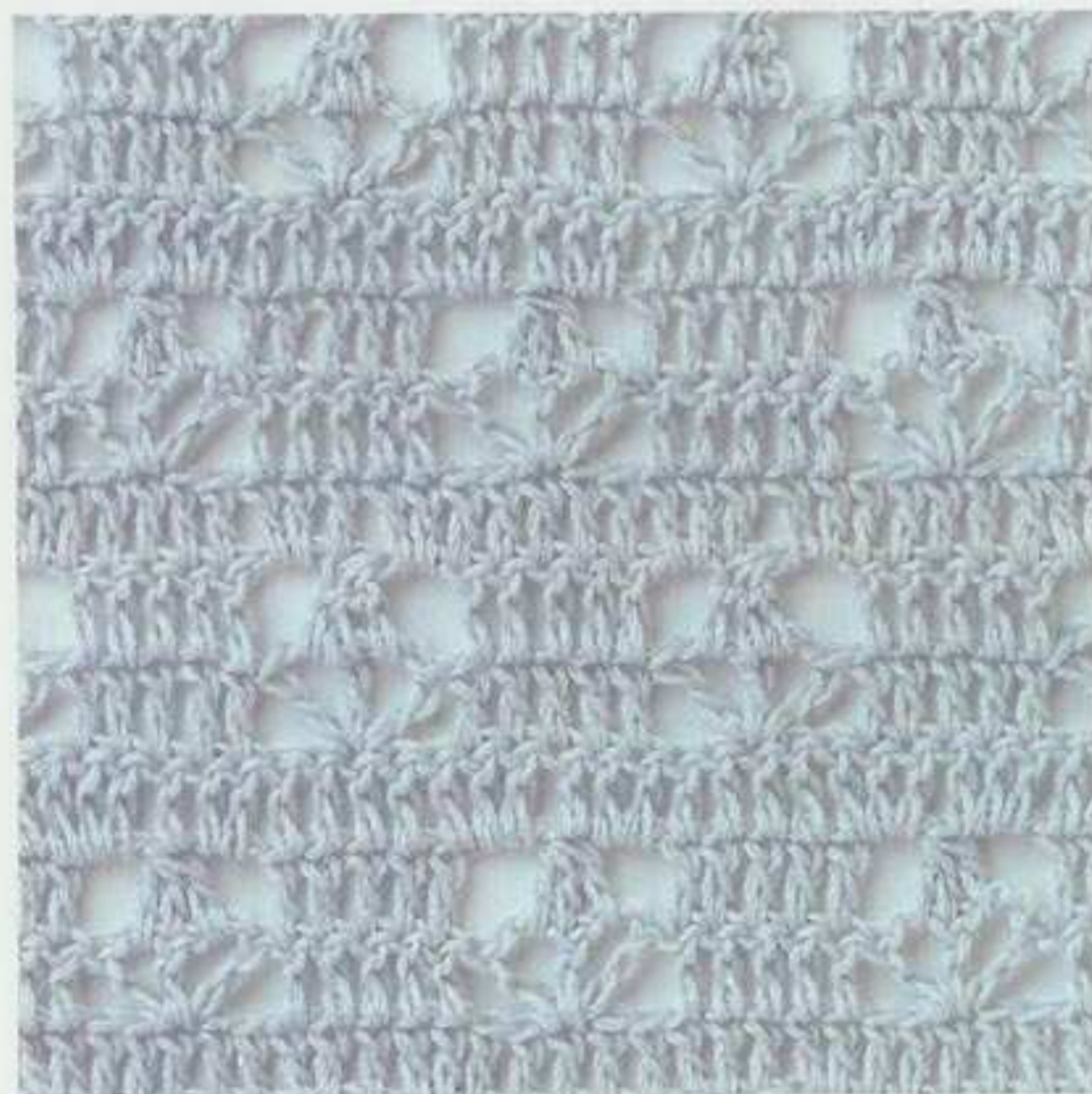

095

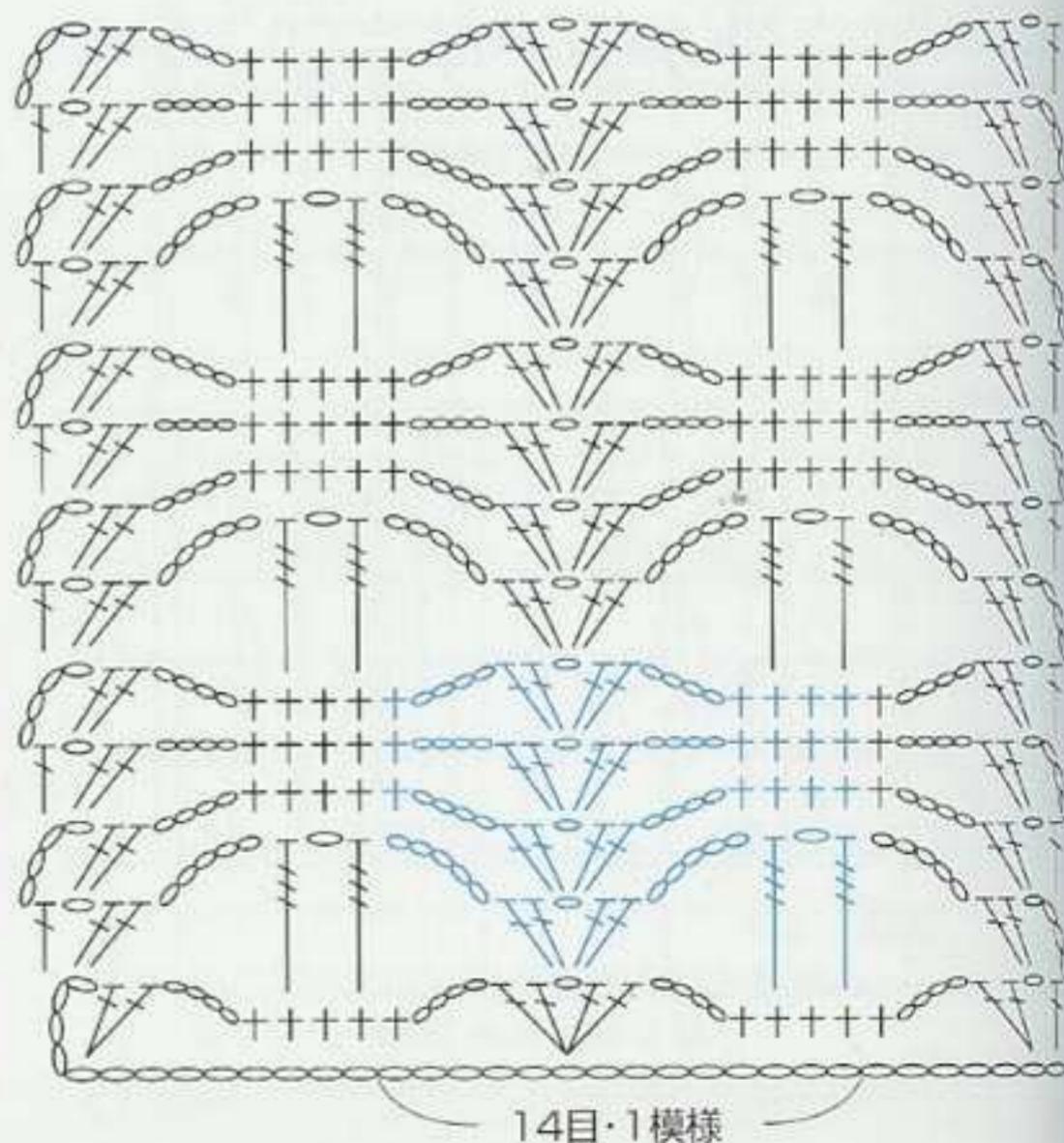

使用糸=25g・約150m

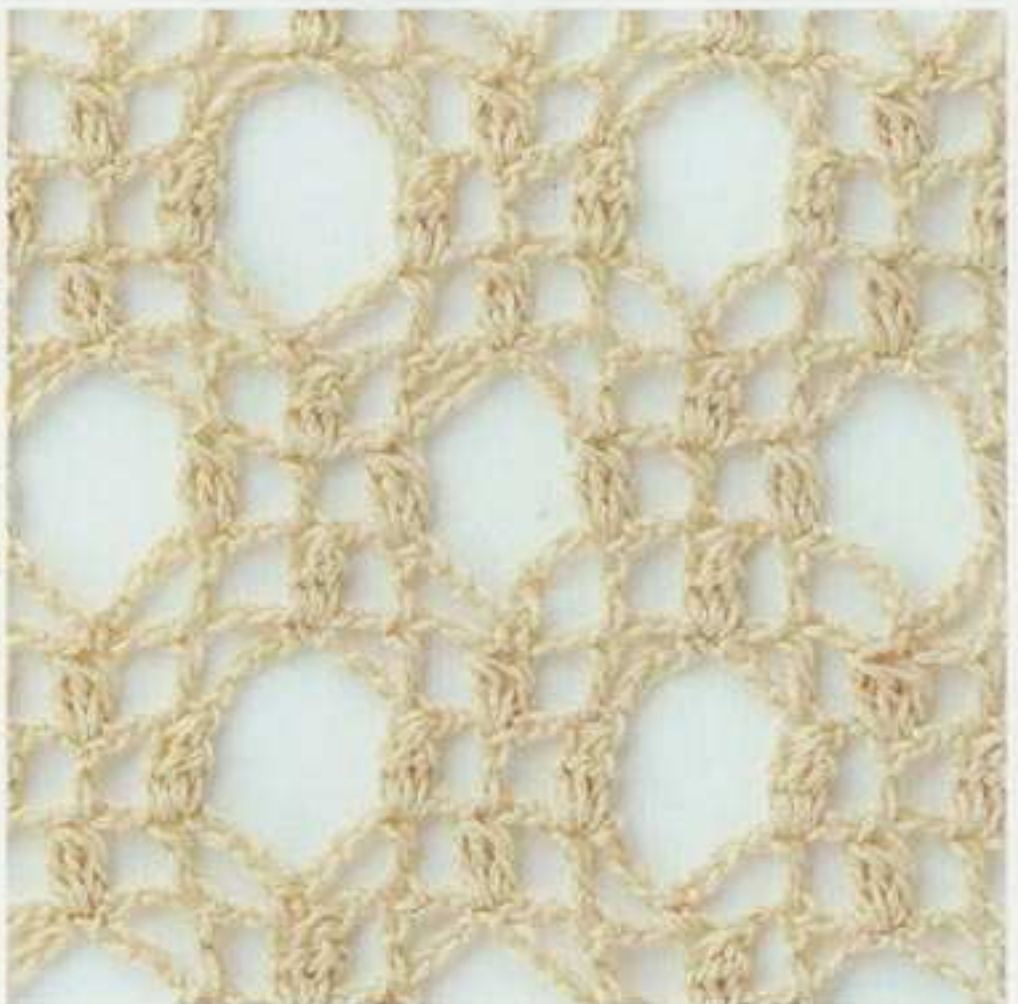
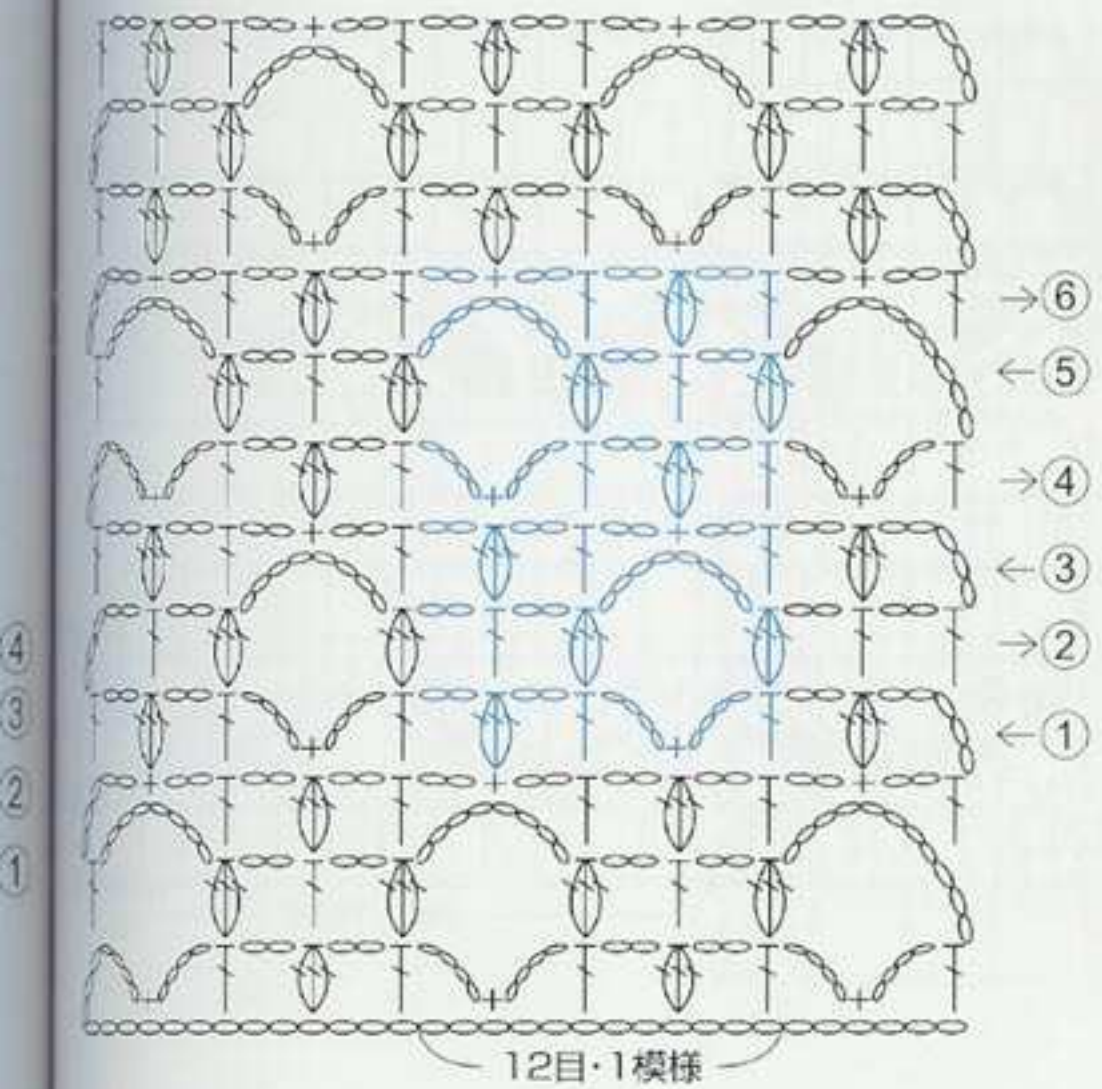
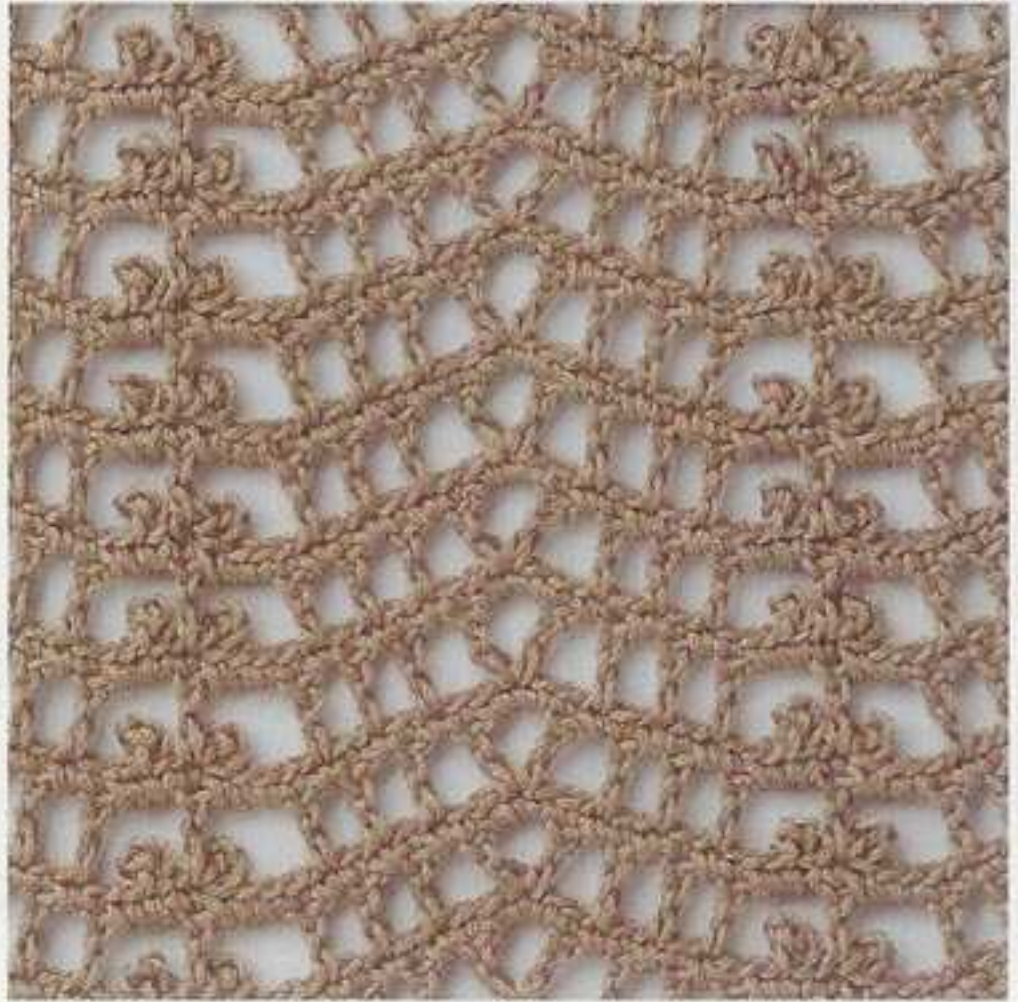
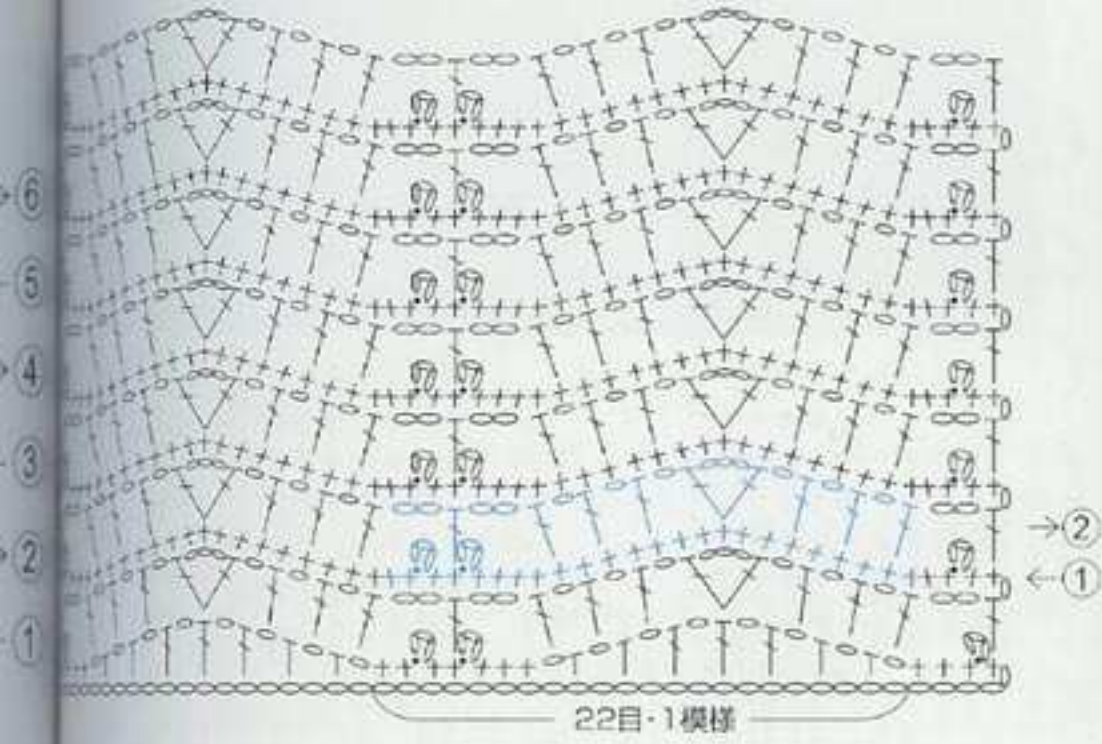
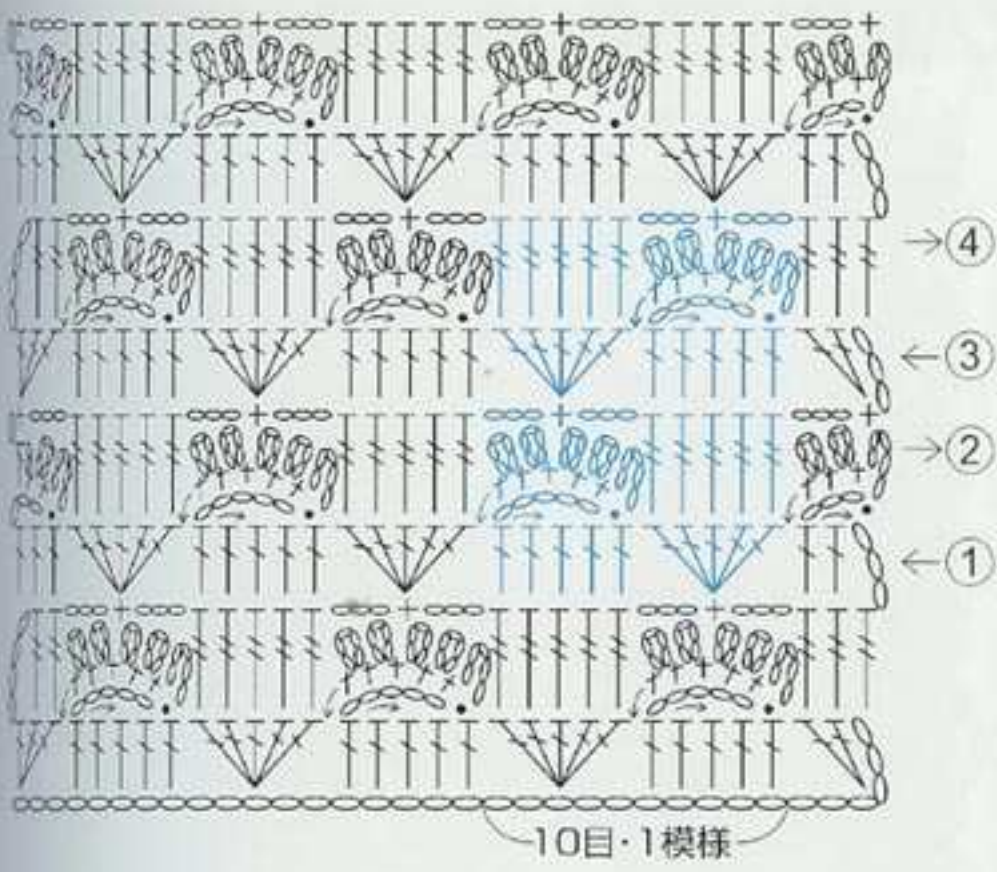

使用糸=25g・約150m

099

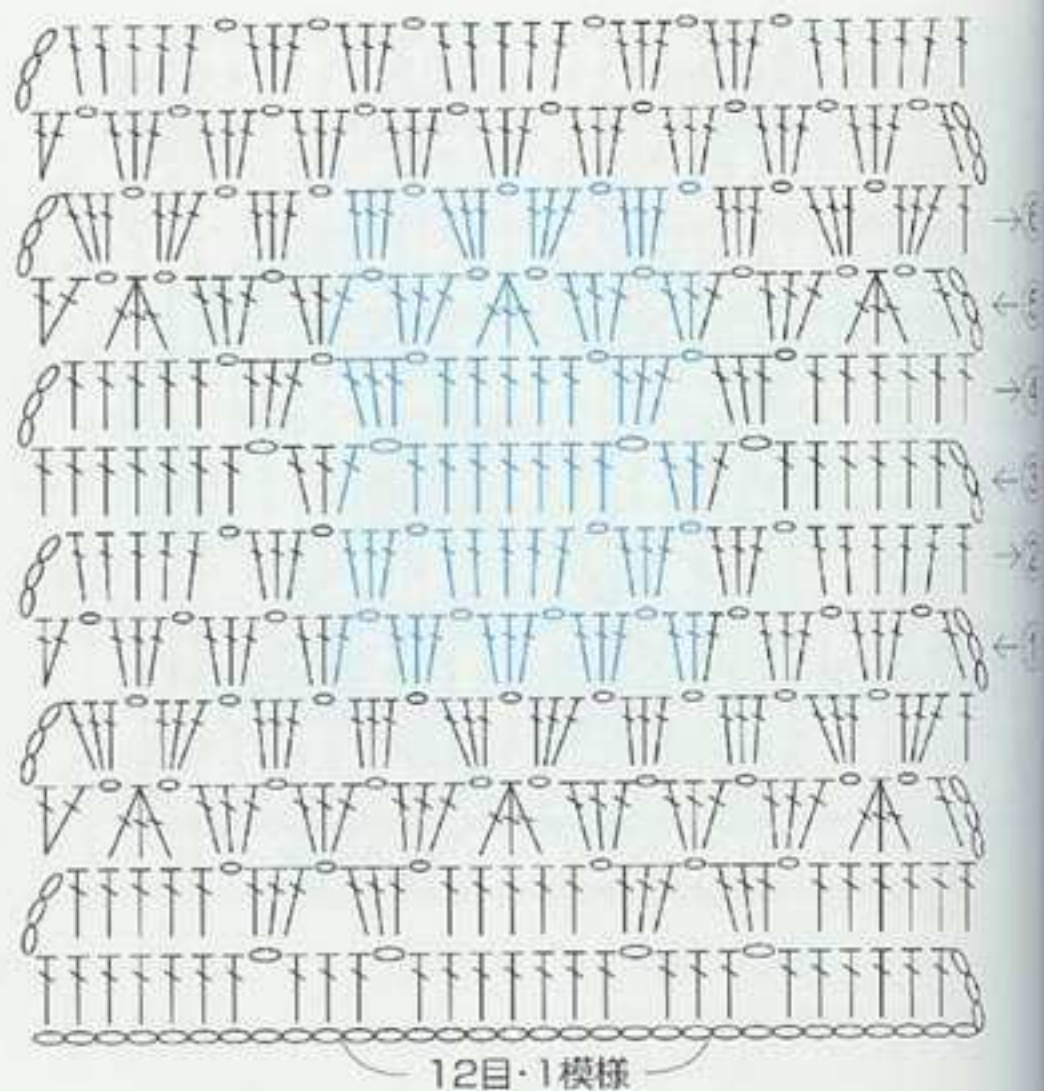
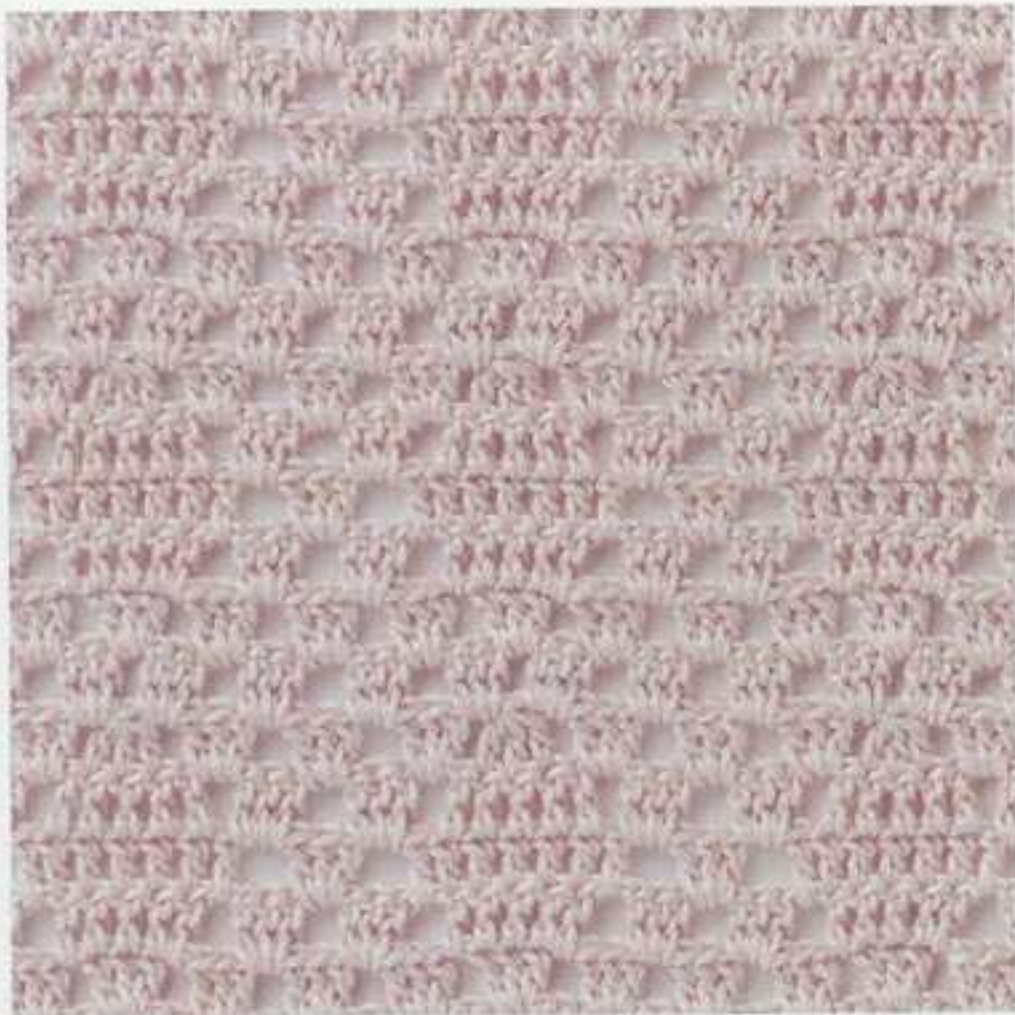

12目・1模様

100

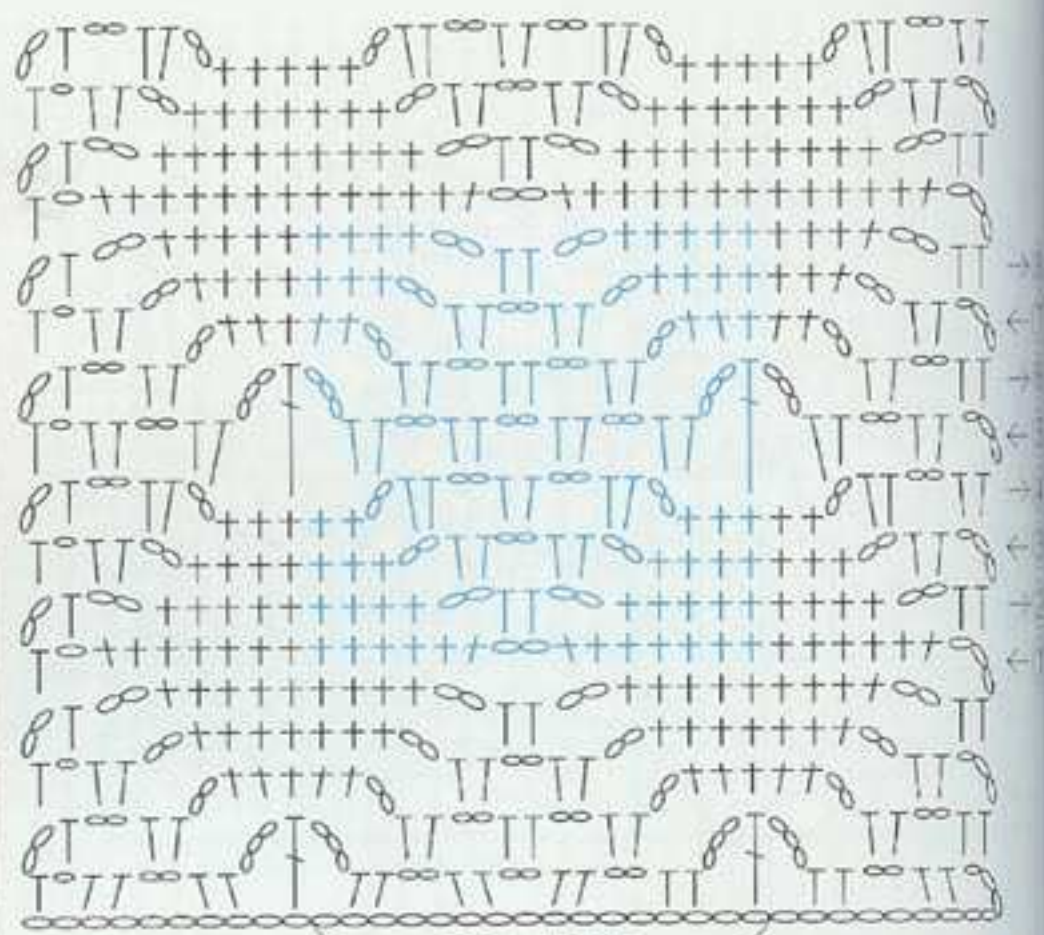
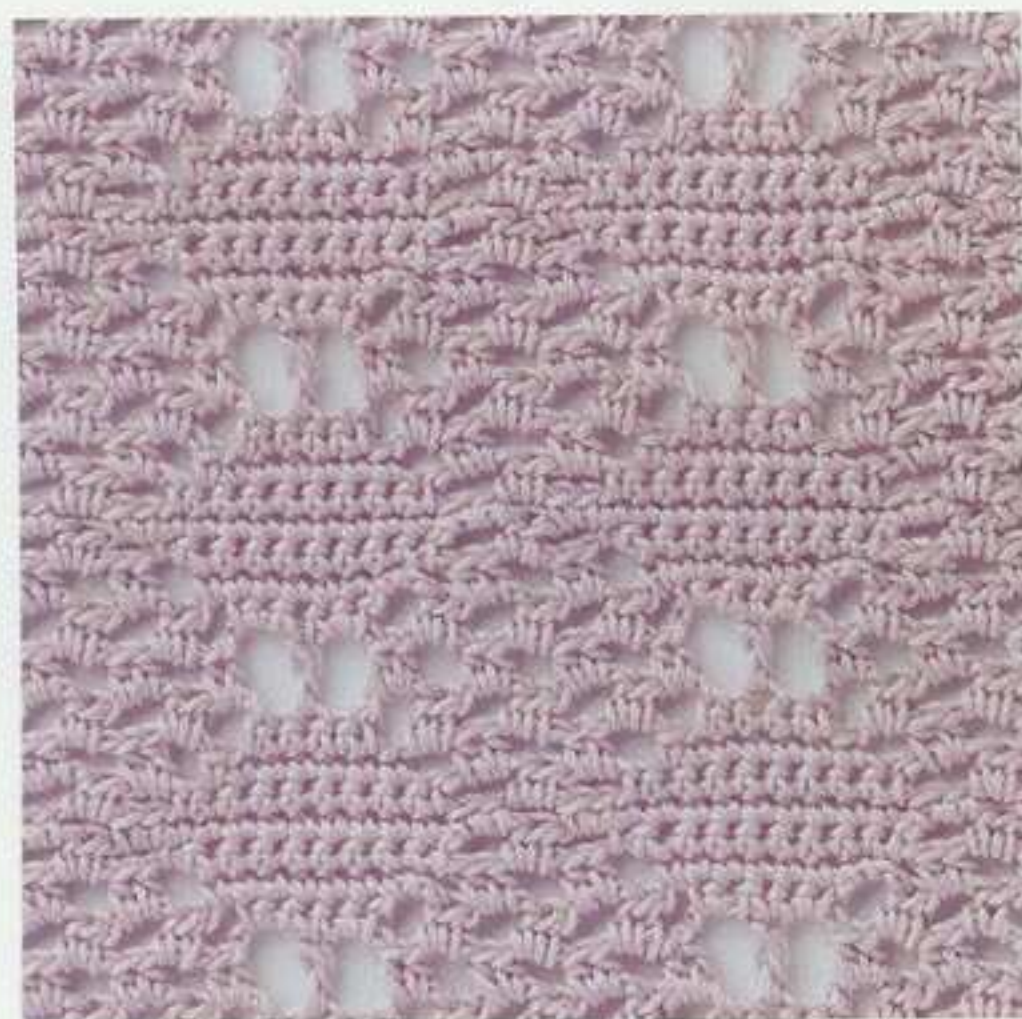

16目・1模様

101

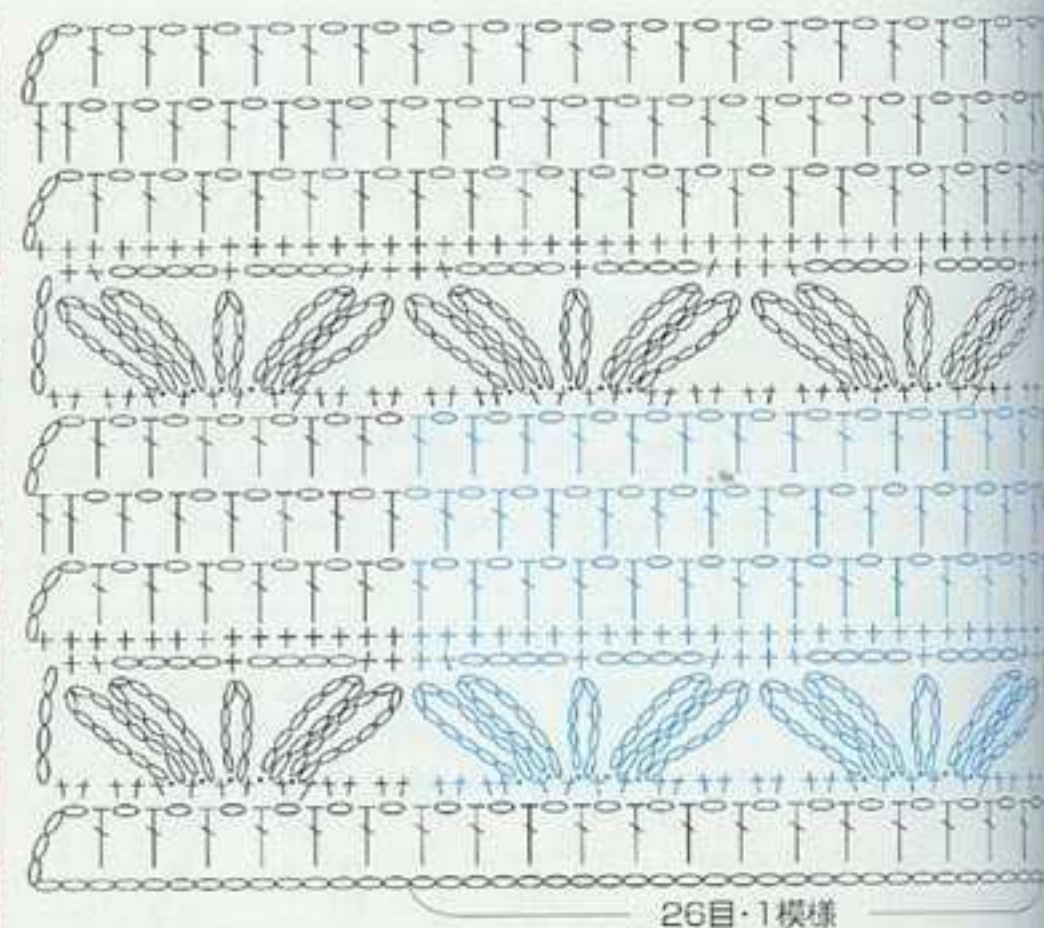

26目・1模様

使用糸=25g・約107m



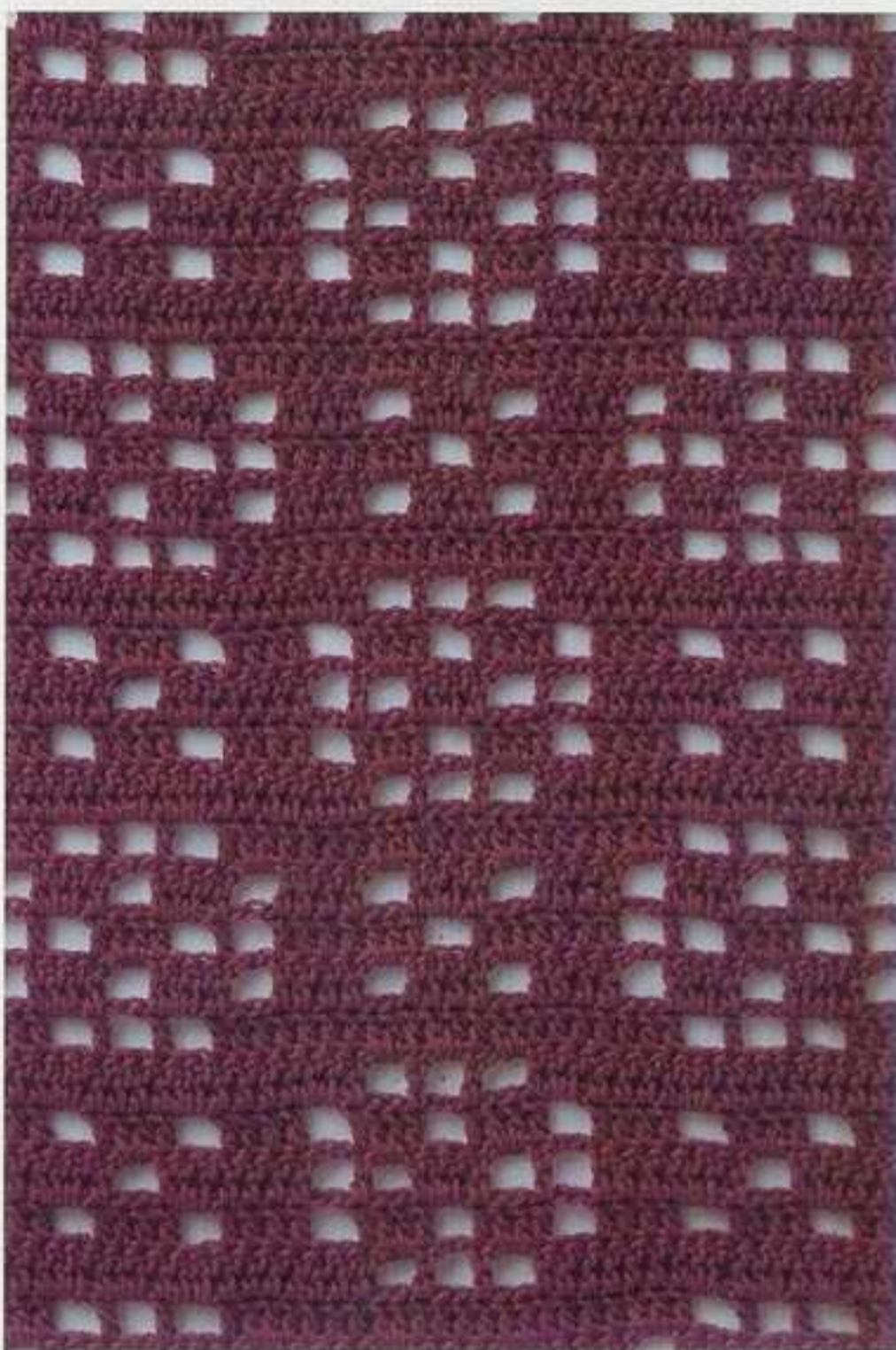

102は104ページ

103

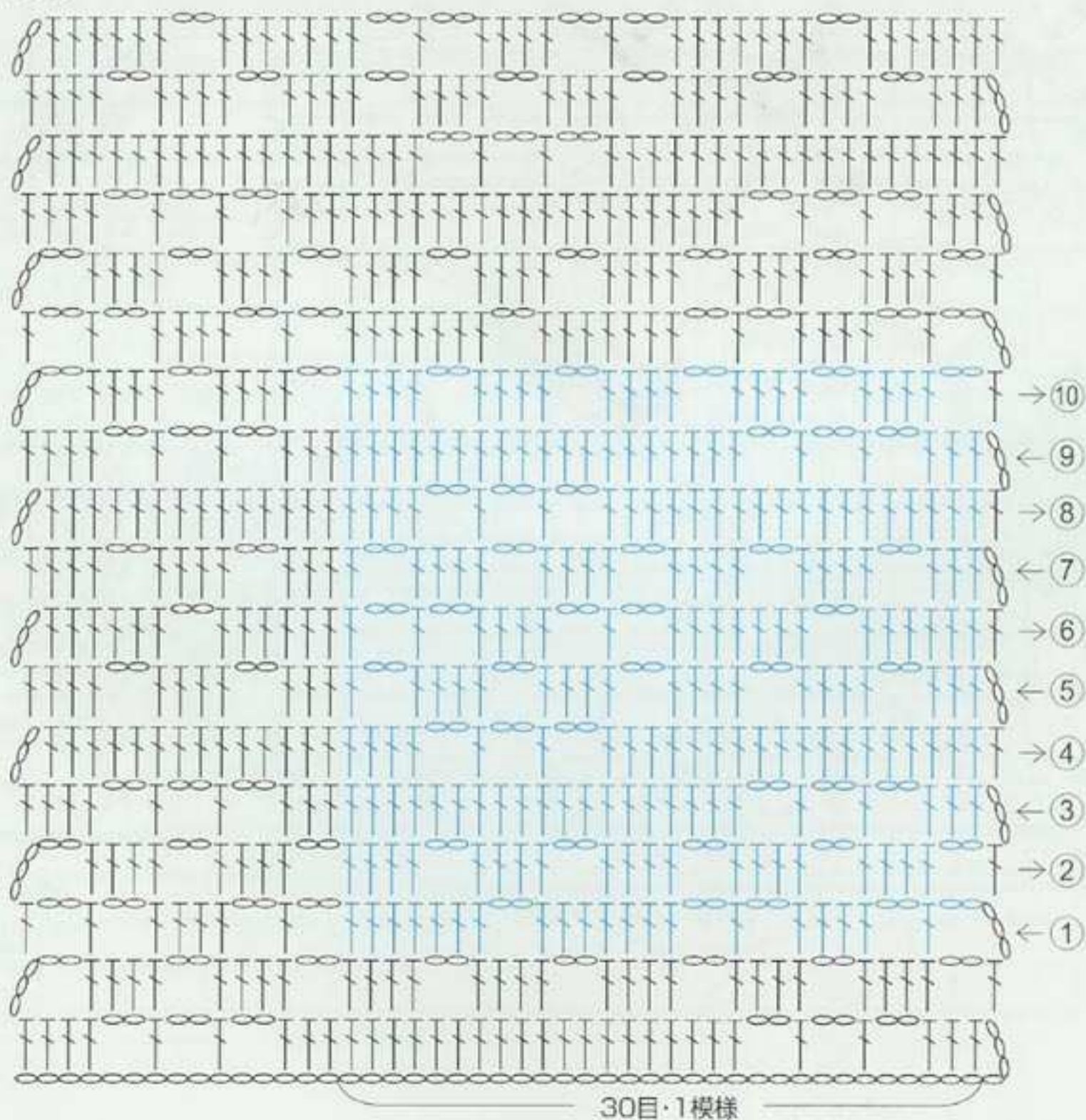

使用糸=25g・約107m

104 ※写真は実物の65%に縮小してあります。

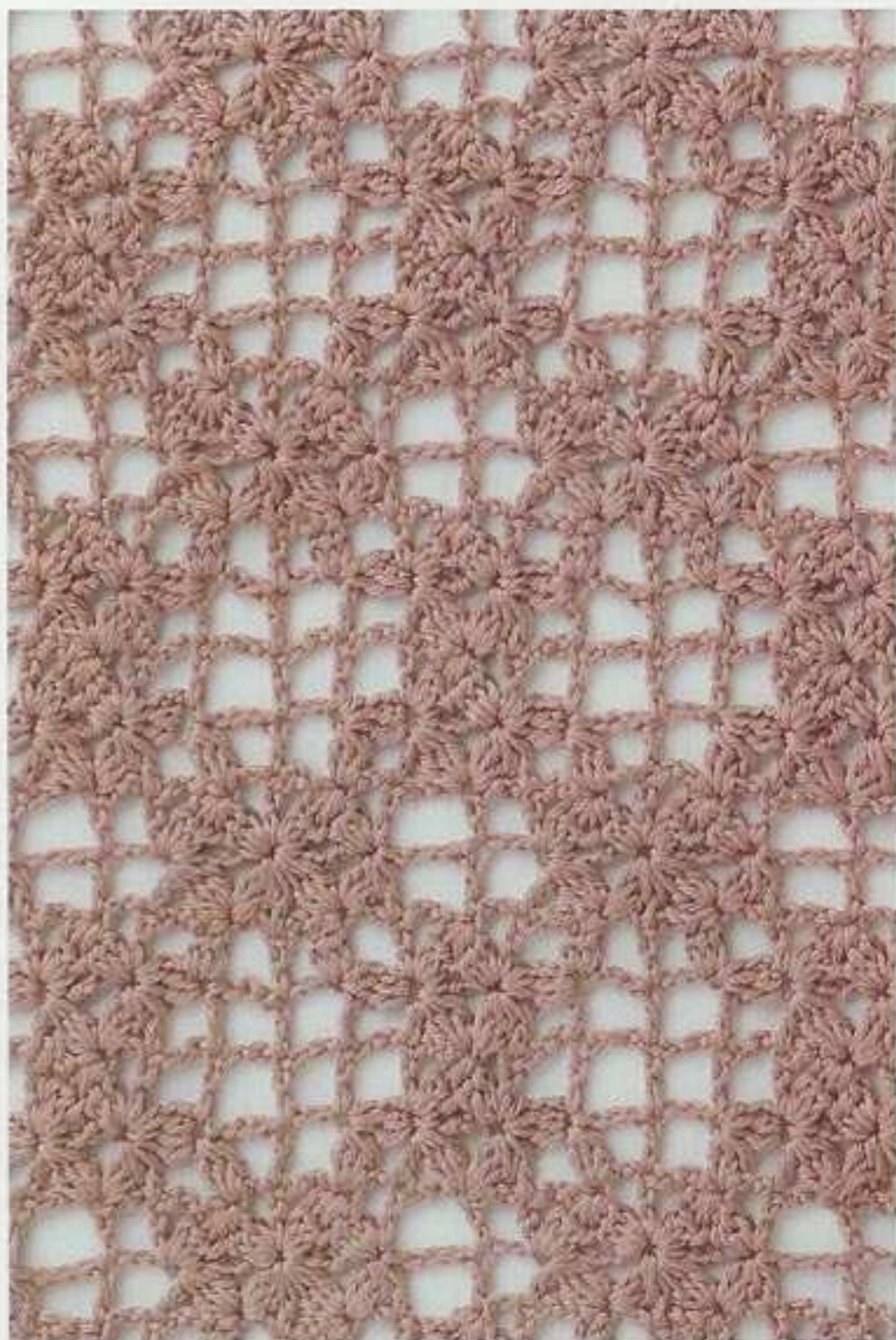

105 ※写真は実物の65%に縮小してあります。

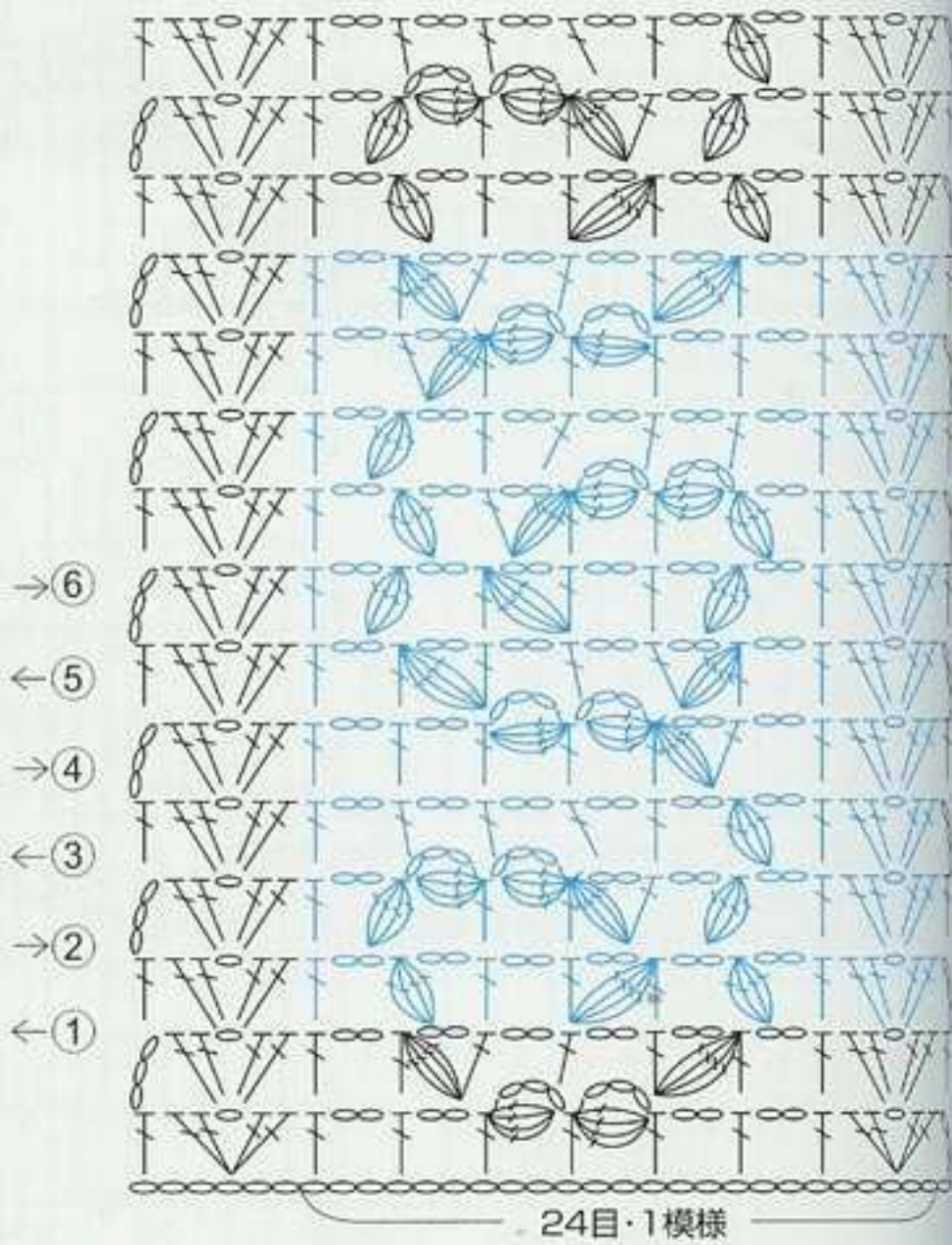
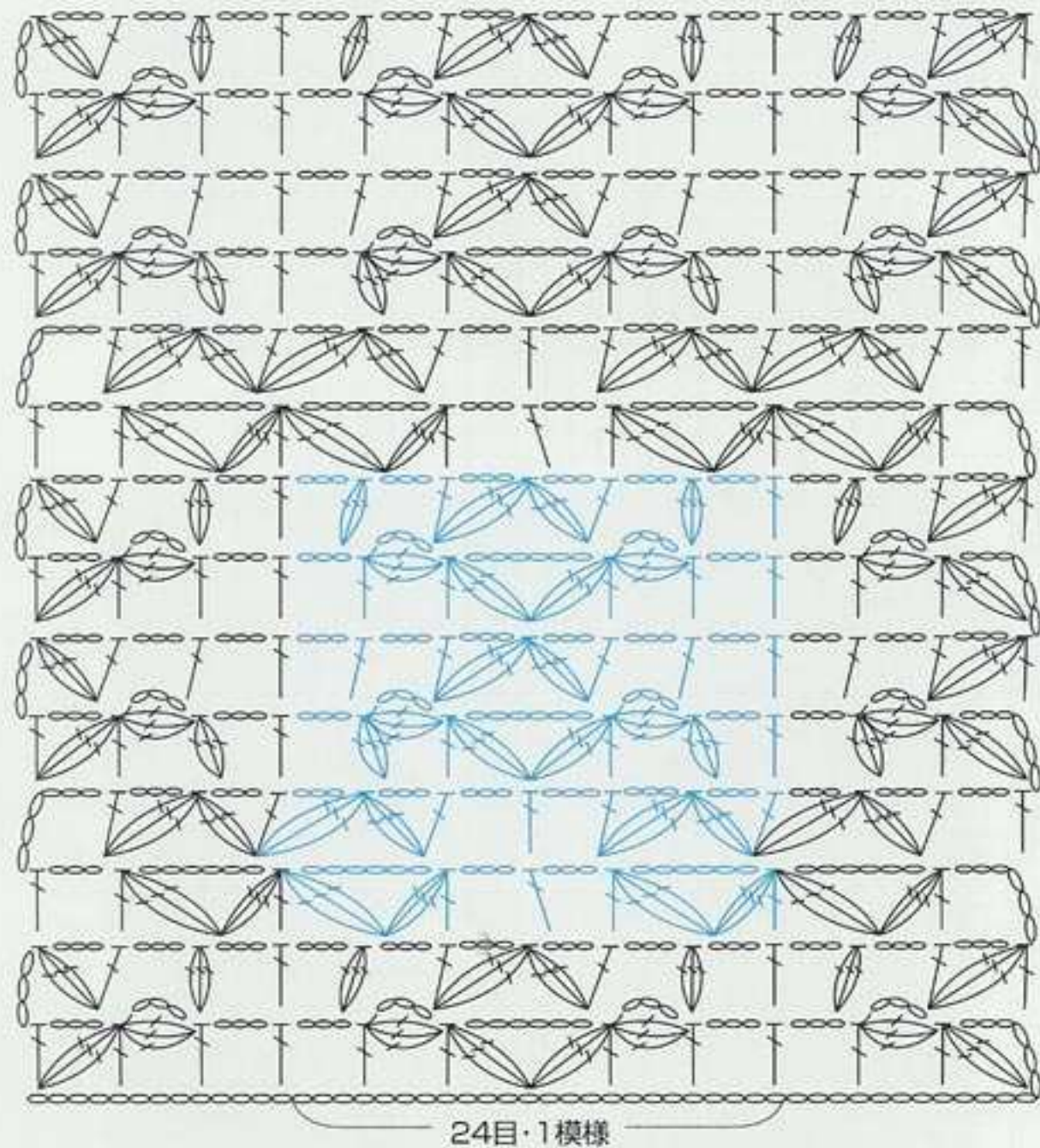

使用糸=25g・約157m



106は106ページ

107

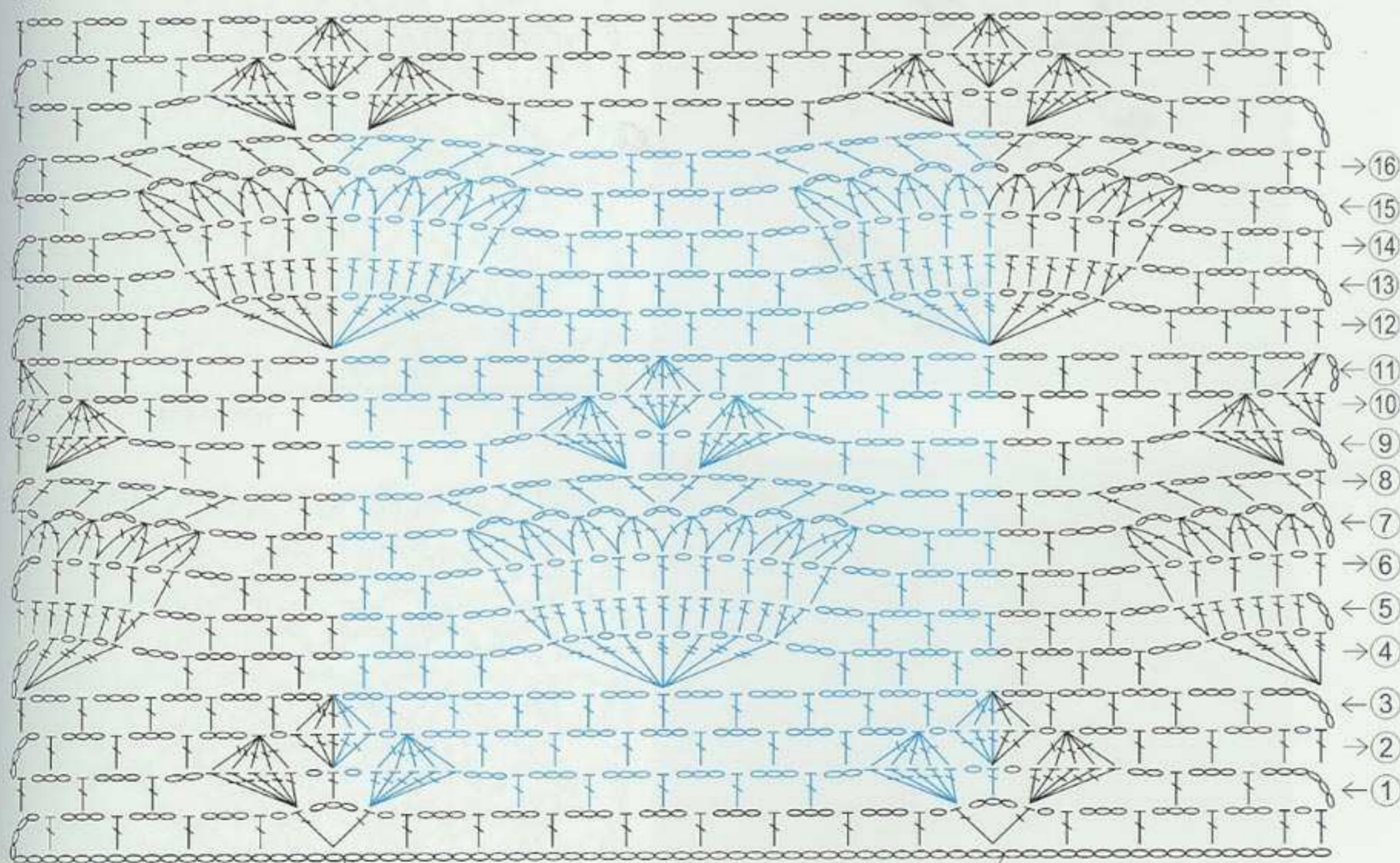

36目・1模様

使用糸=25g・約157m

108

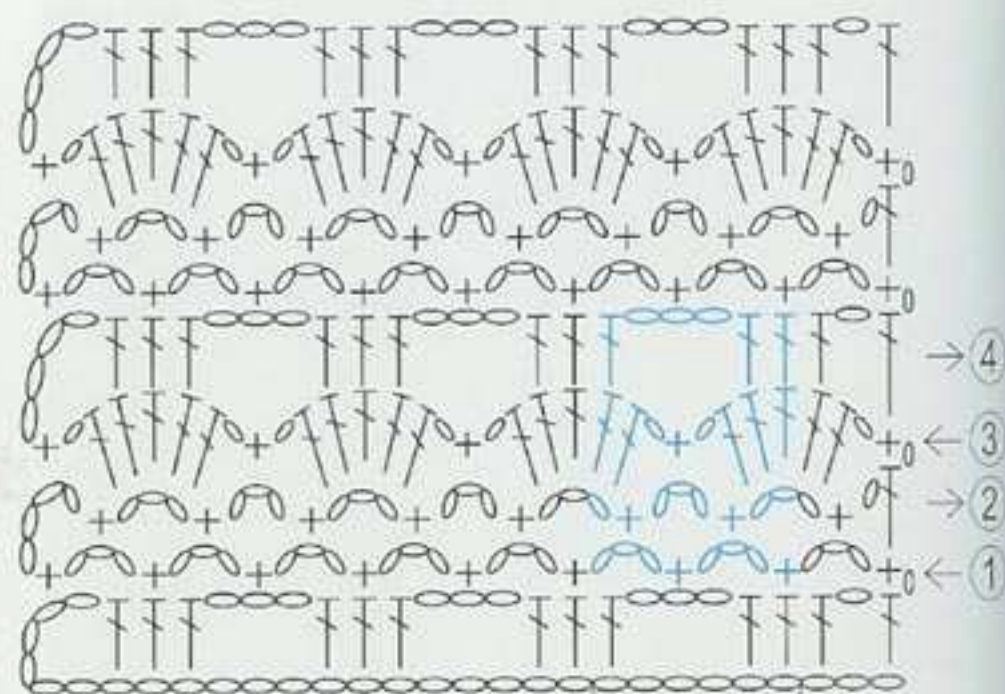
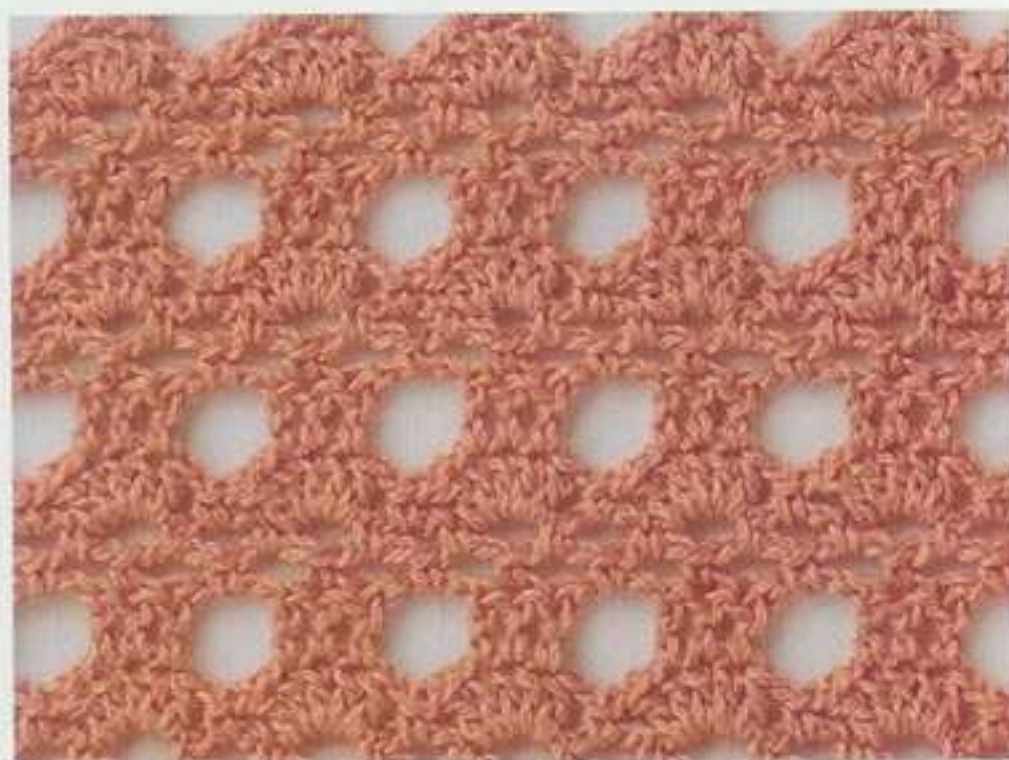

6目・1模様

109

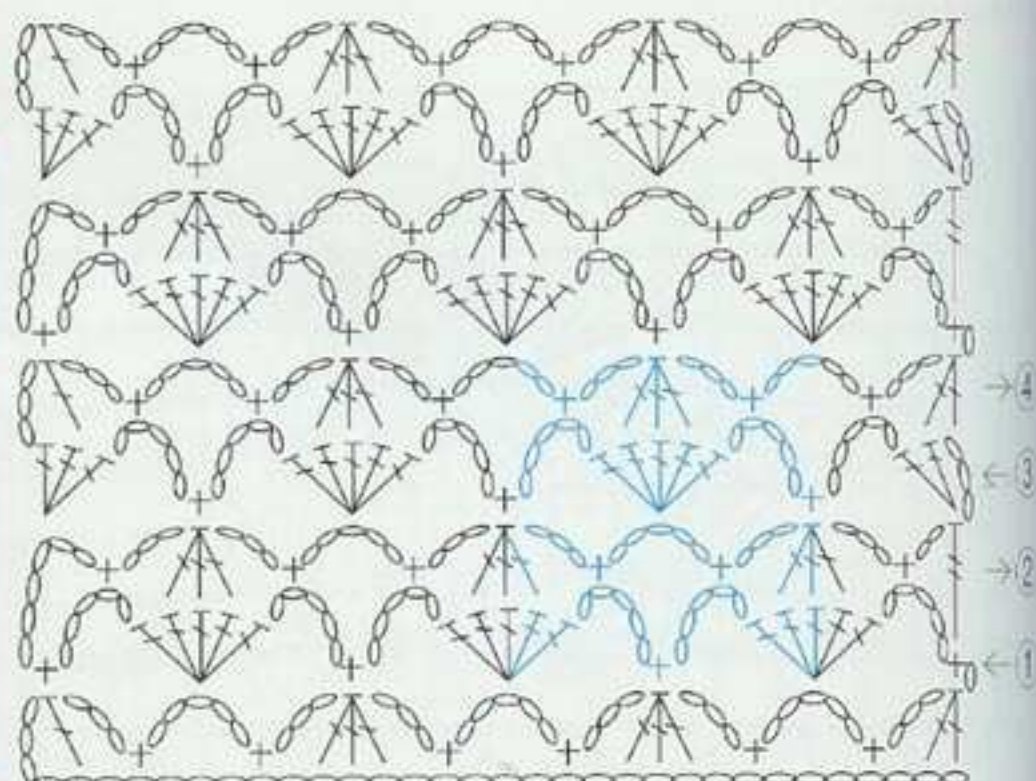

10目・1模様

110

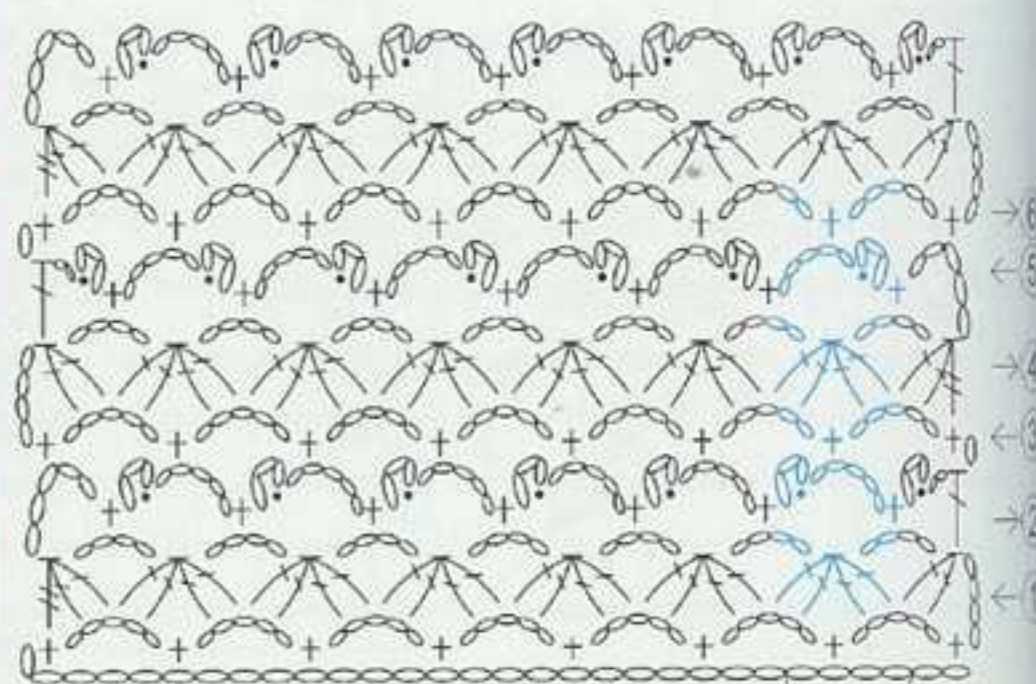
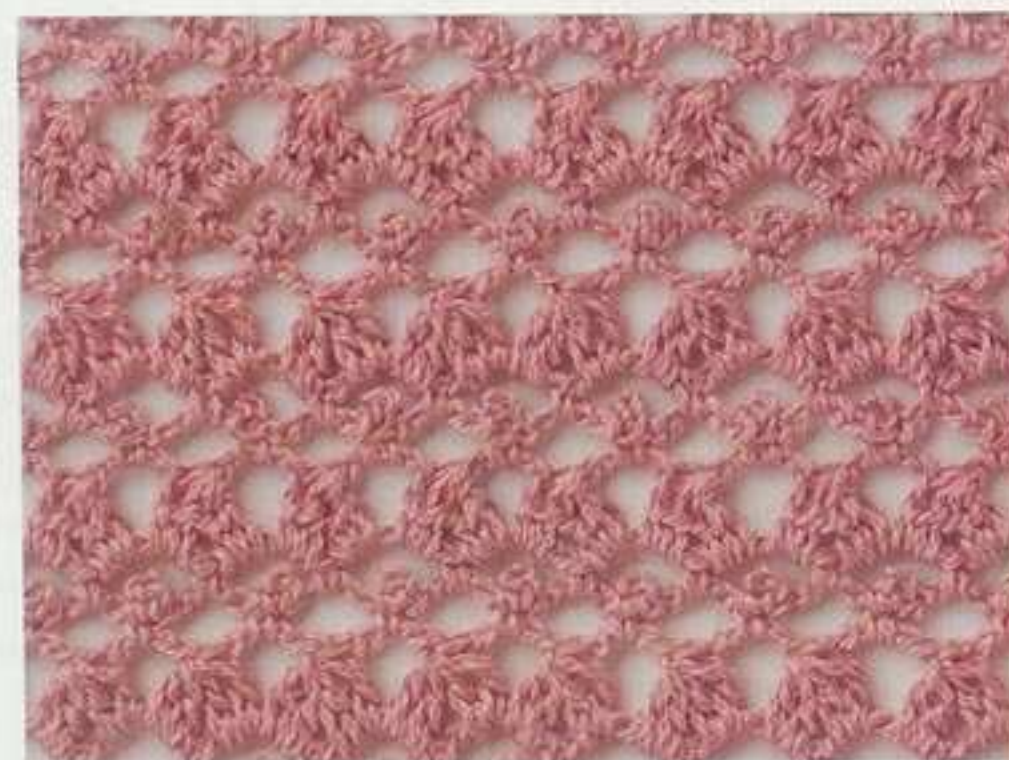

4目・1模様

使用糸=40g・約170m

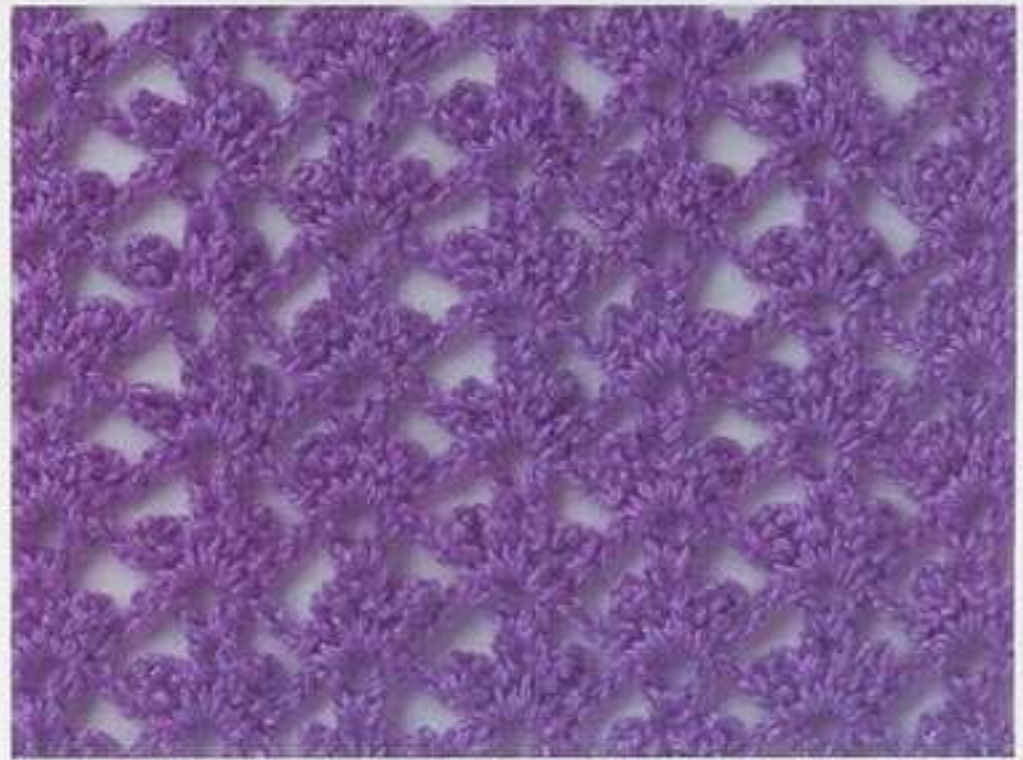
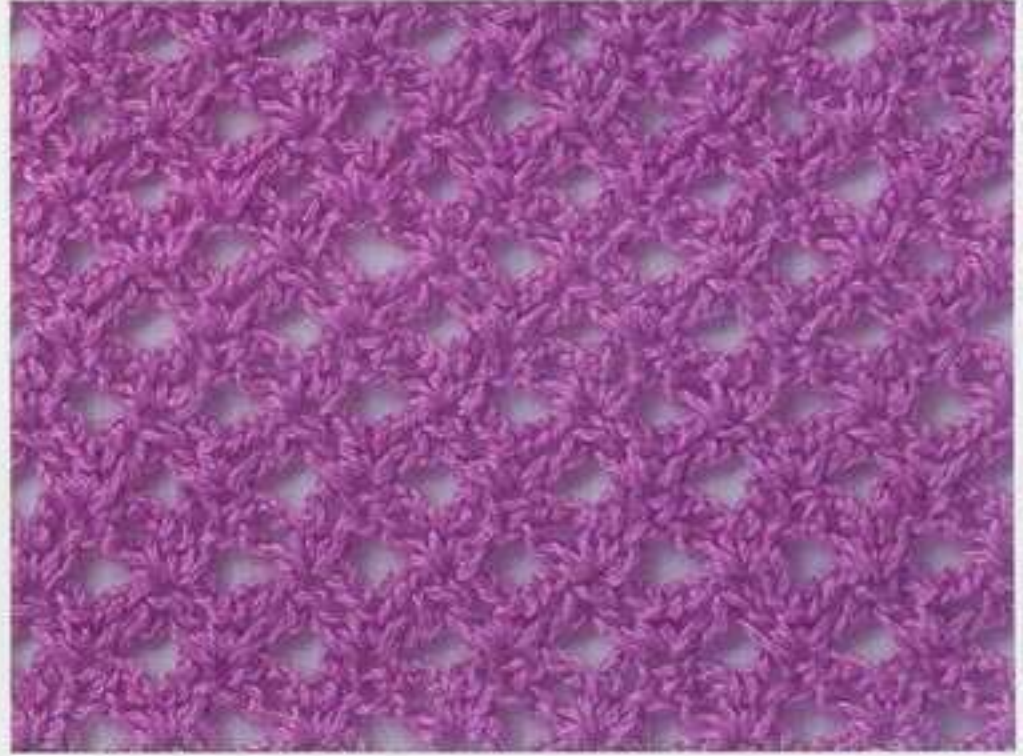
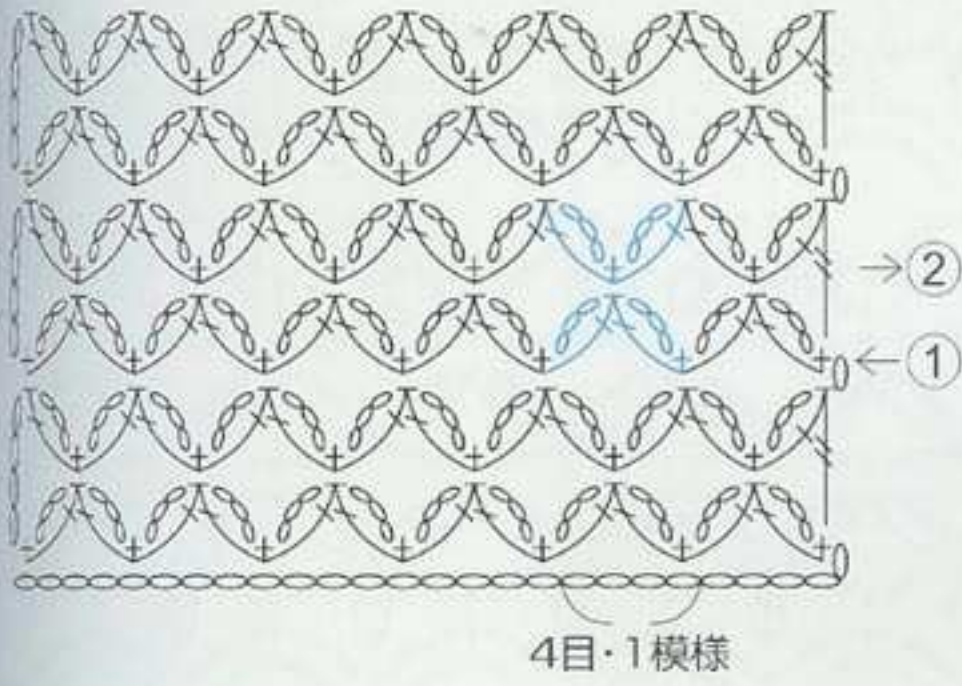
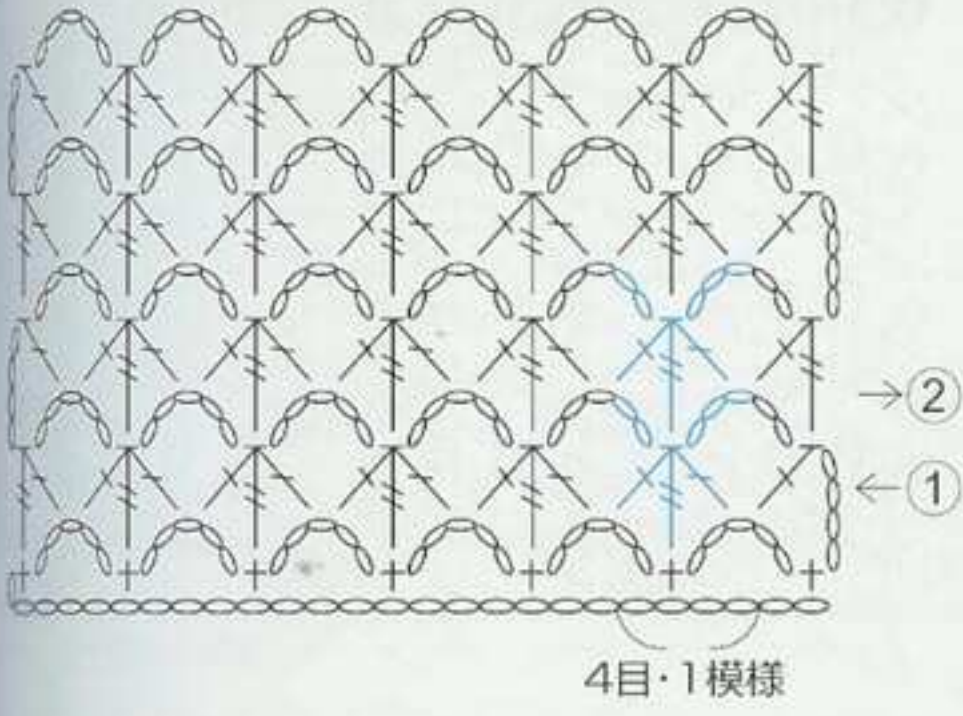

使用糸=40g・約170m

115

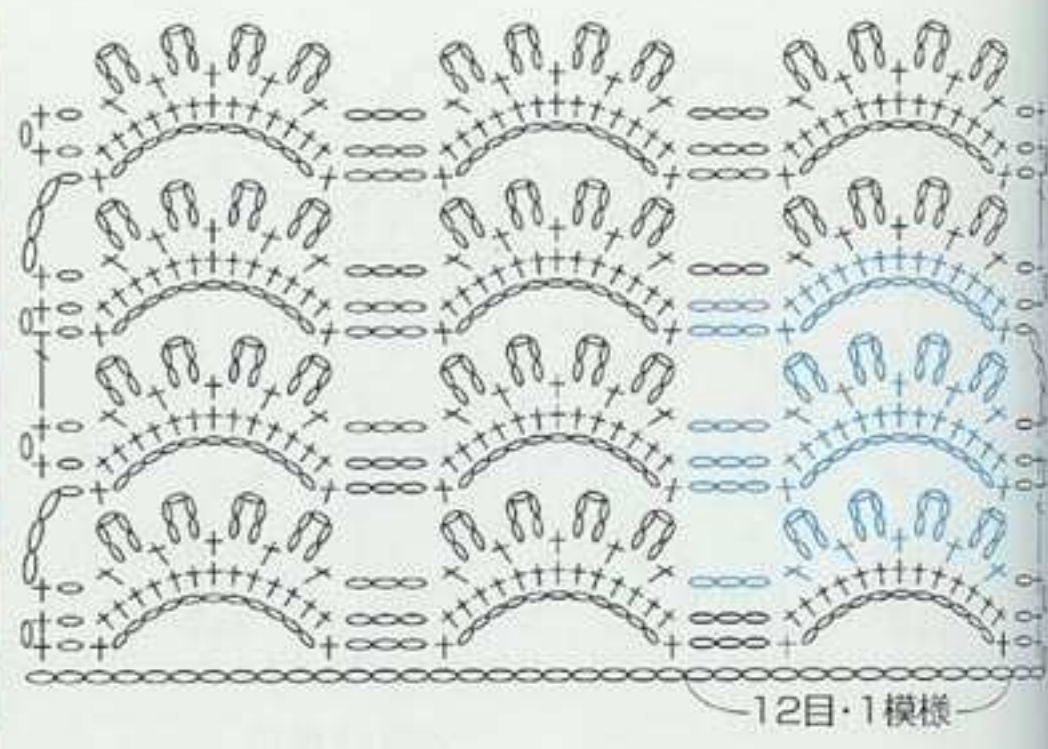
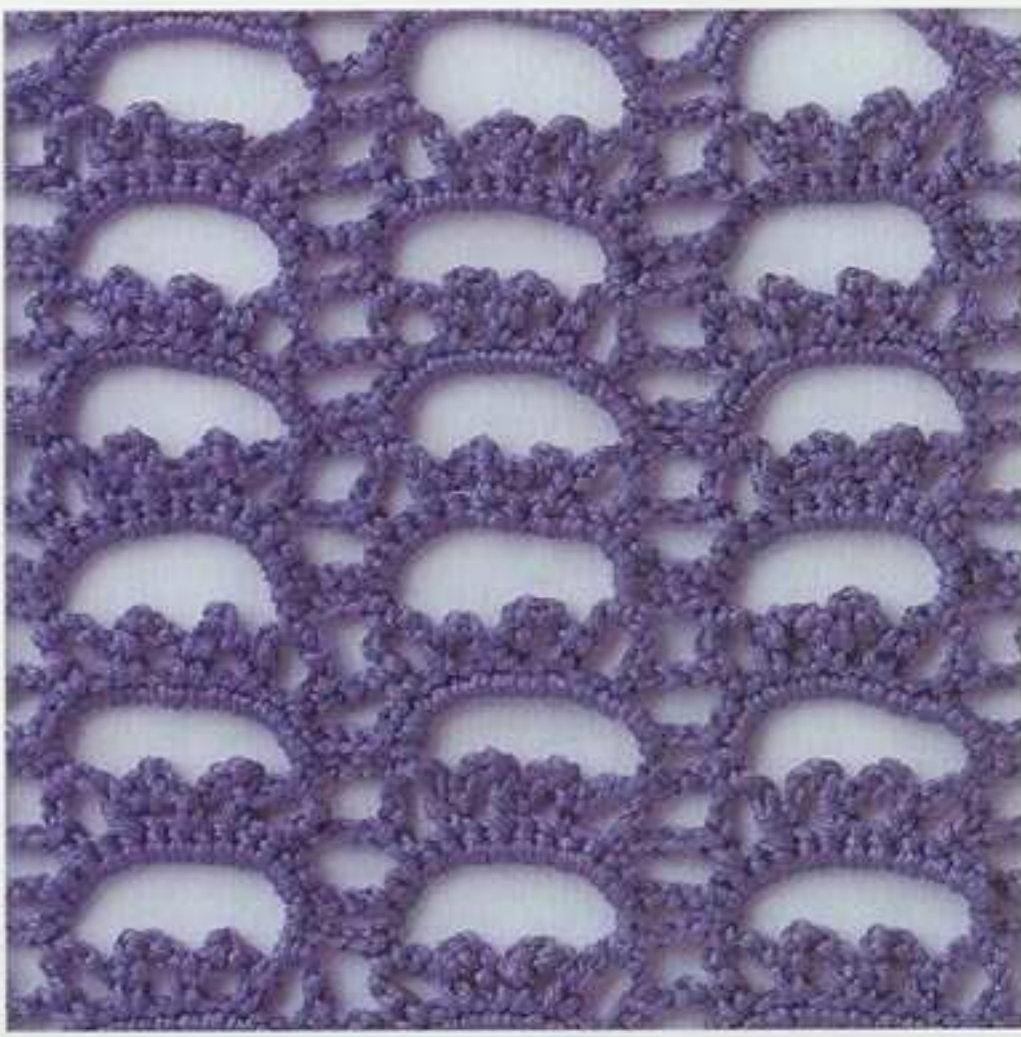

116

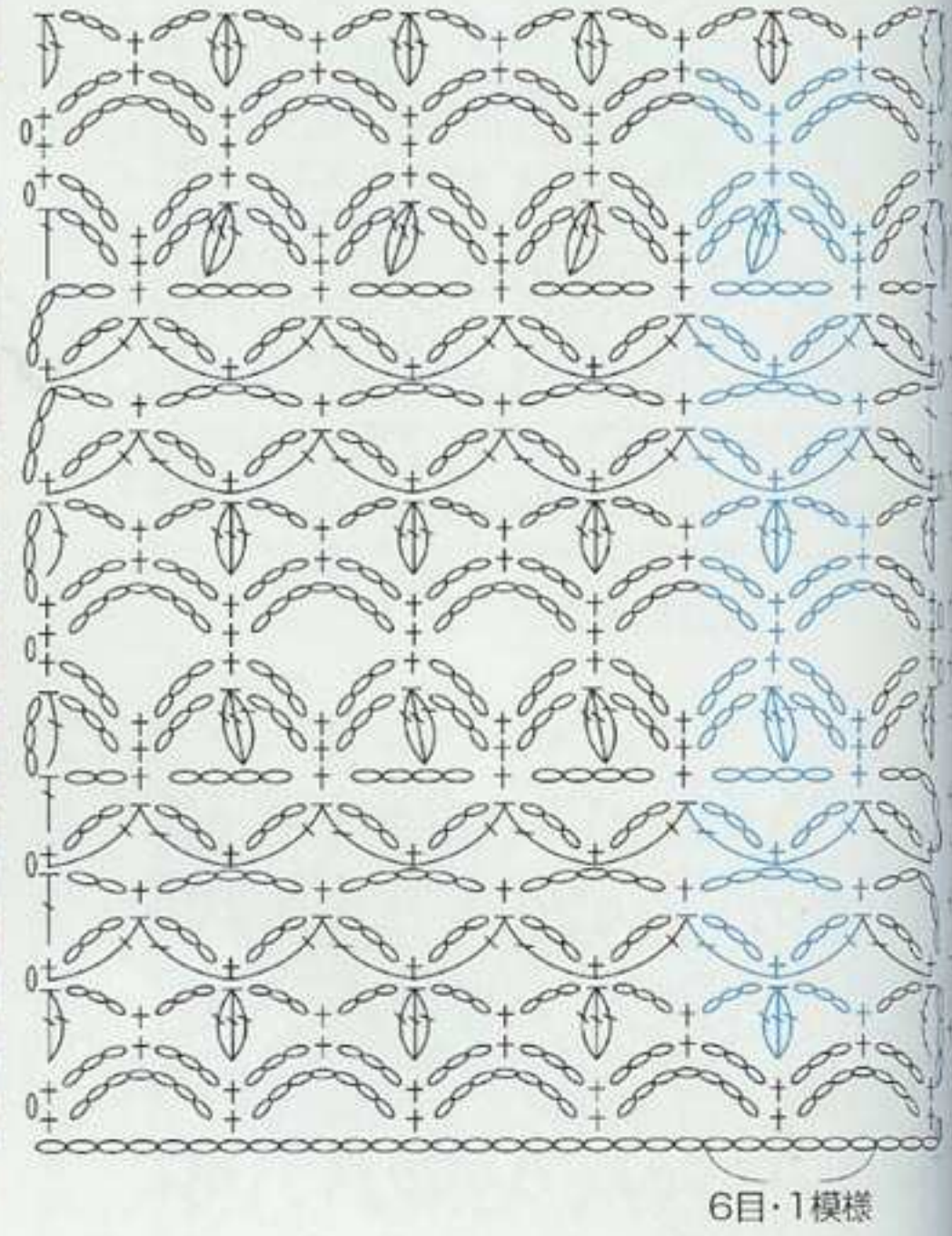
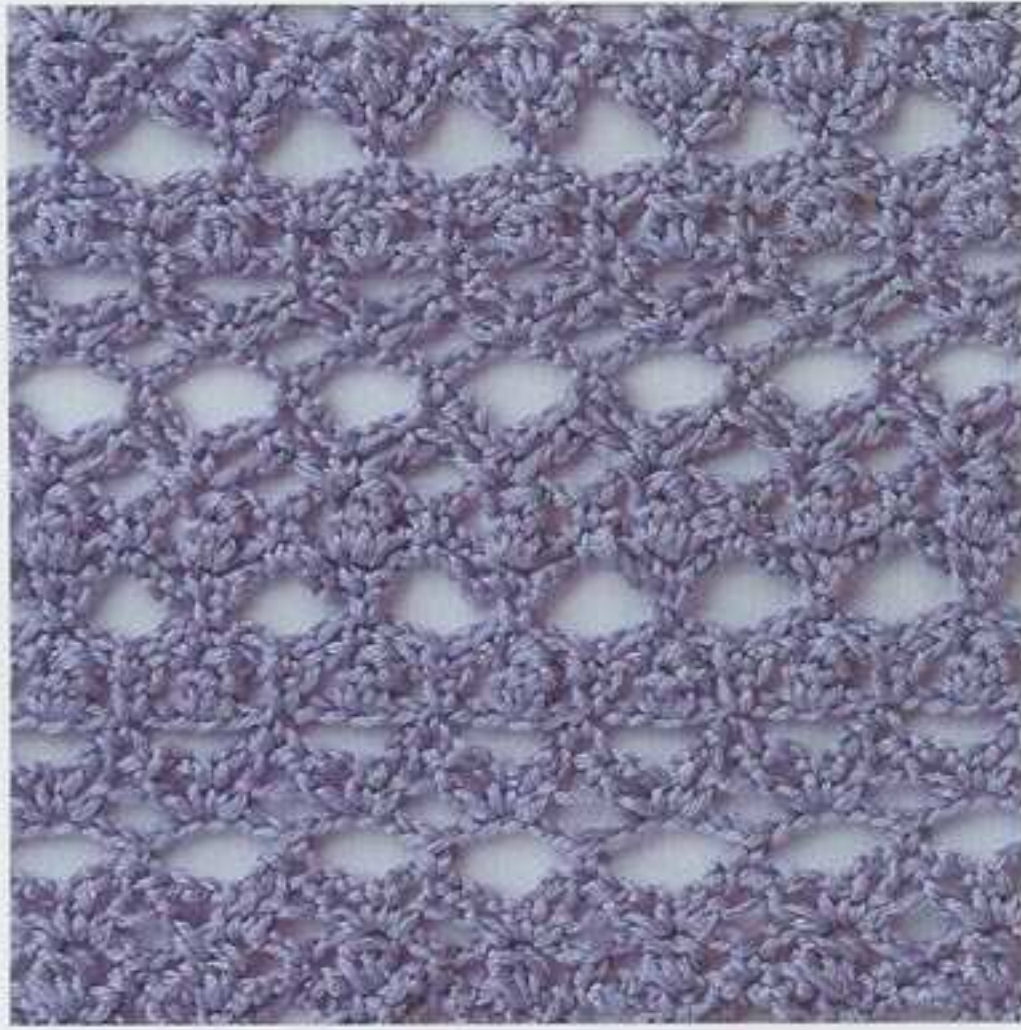

117

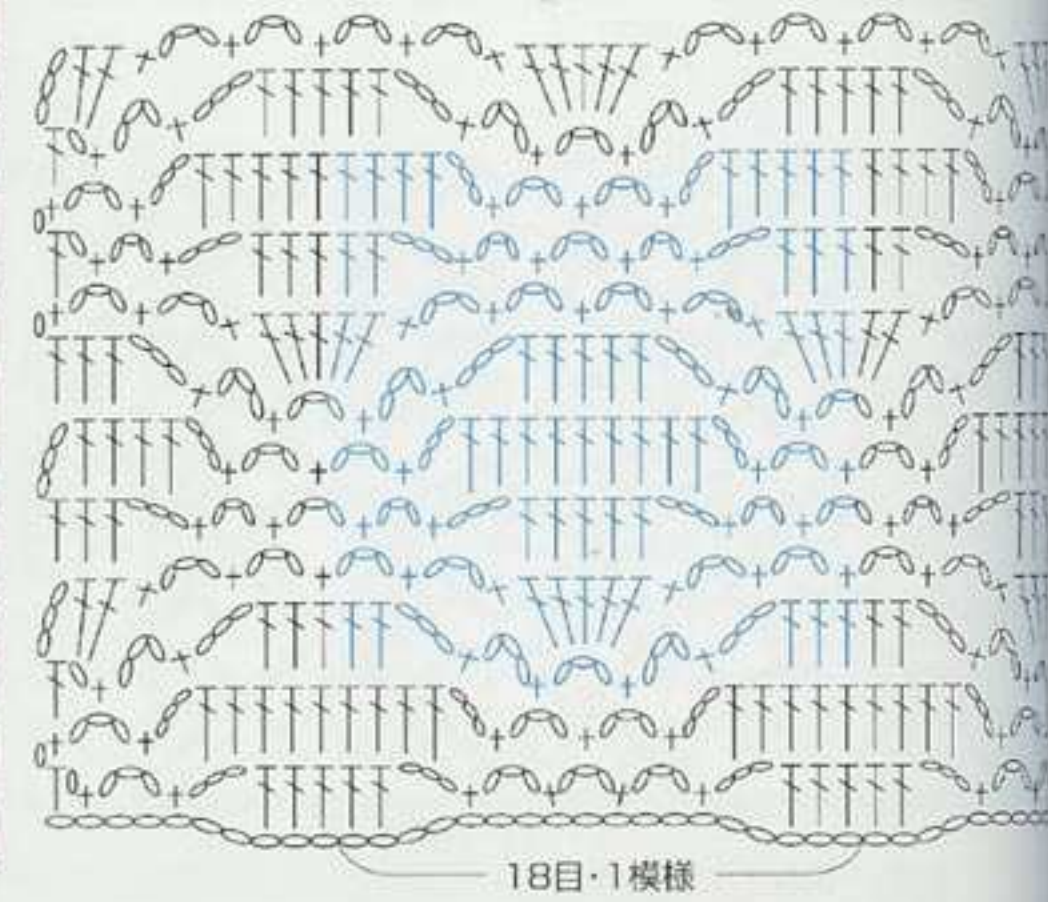

使用糸=25g・約157m

118

※写真は実物の65%に縮小してあります。

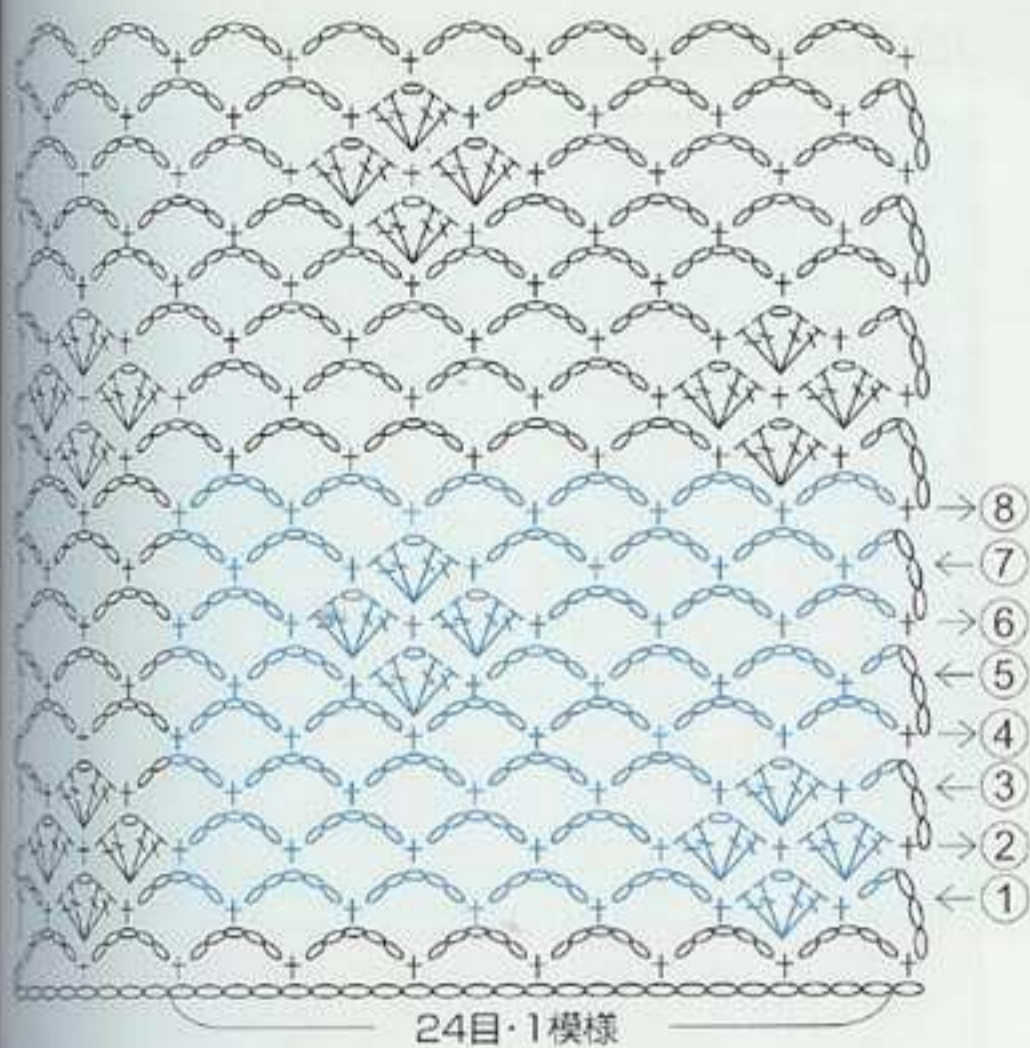
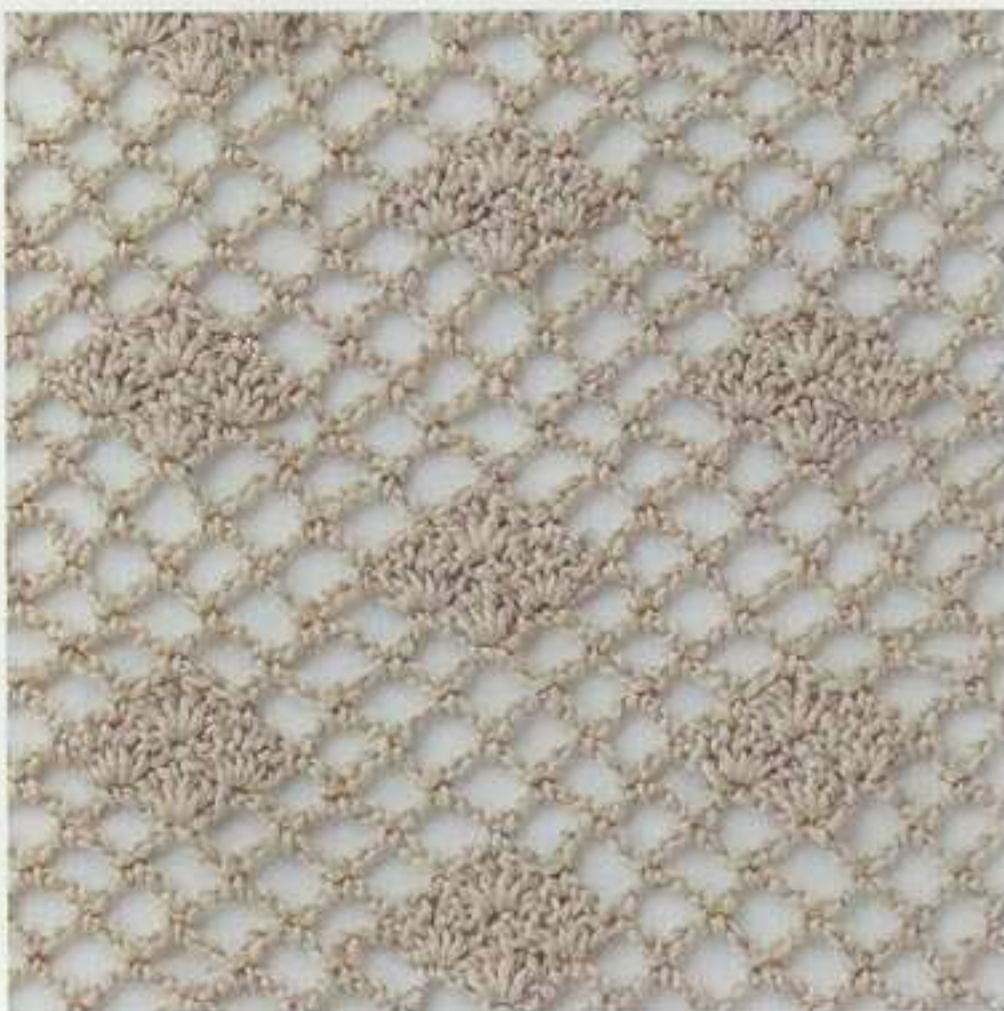

119は105ページ

119

※写真は実物の65%に縮小してあります。

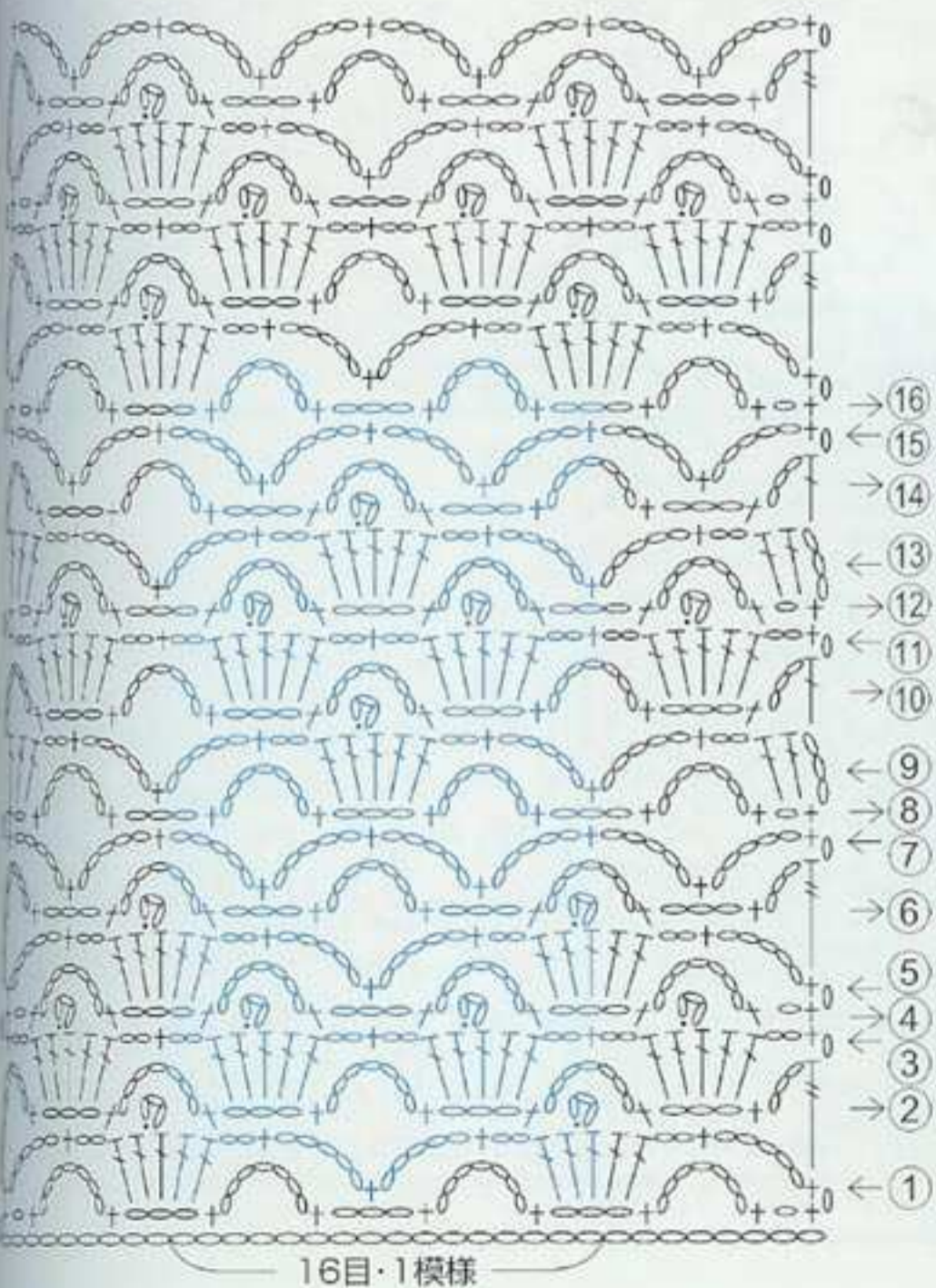
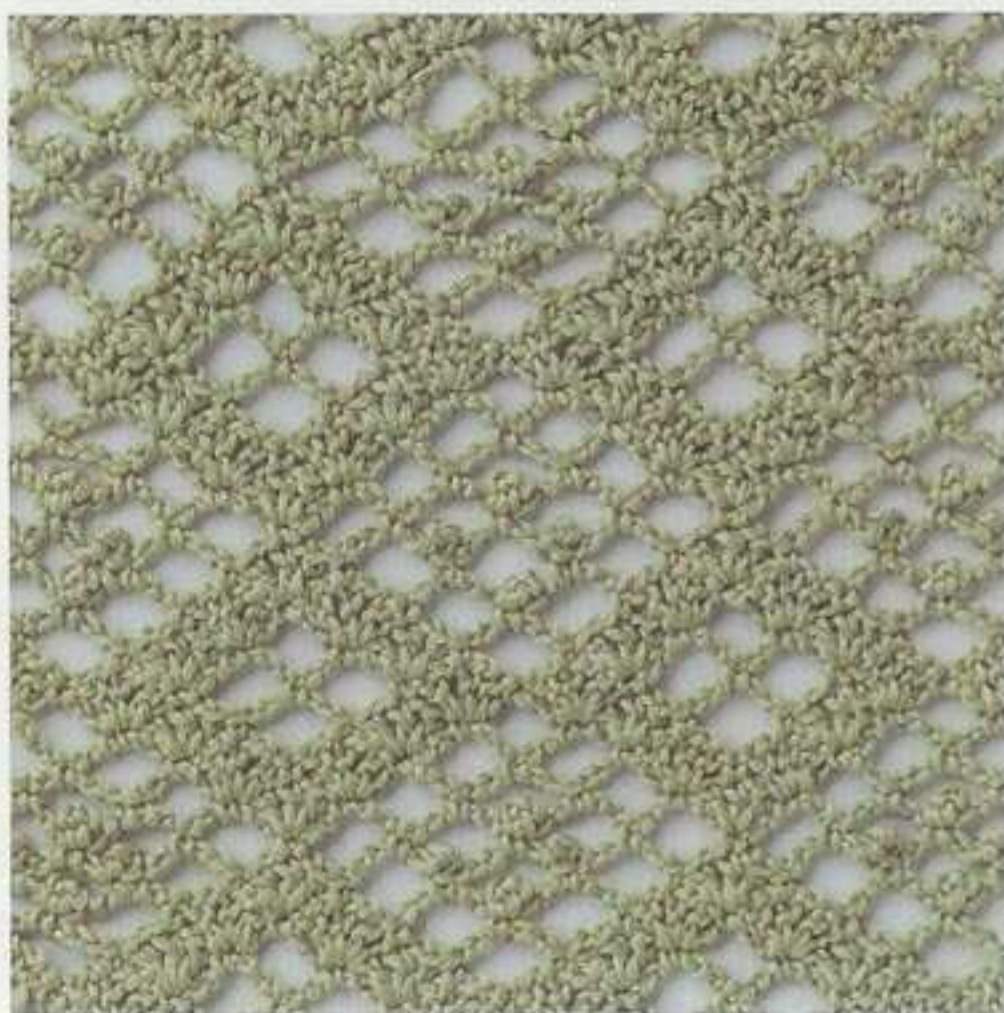

120

※写真は実物の65%に縮小してあります。

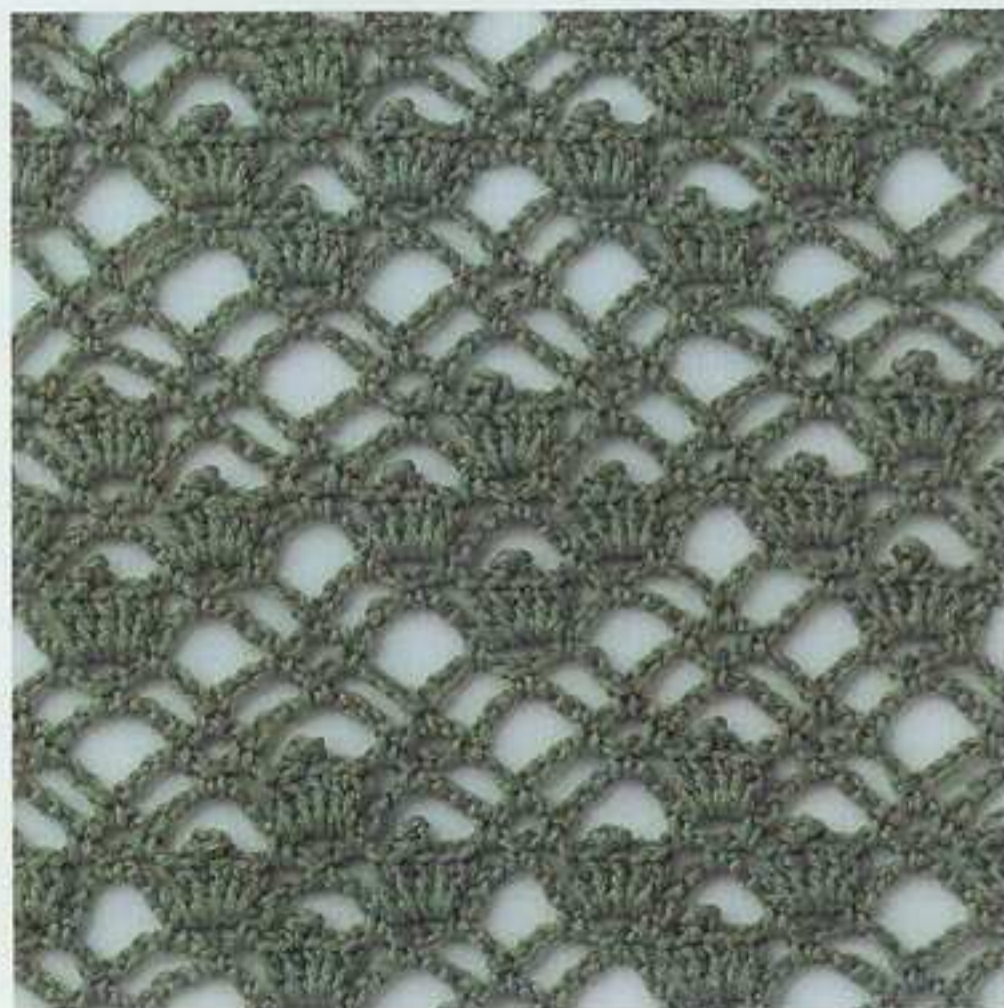

使用糸=25g・約157m

121 ※写真は実物の65%に縮小してあります。

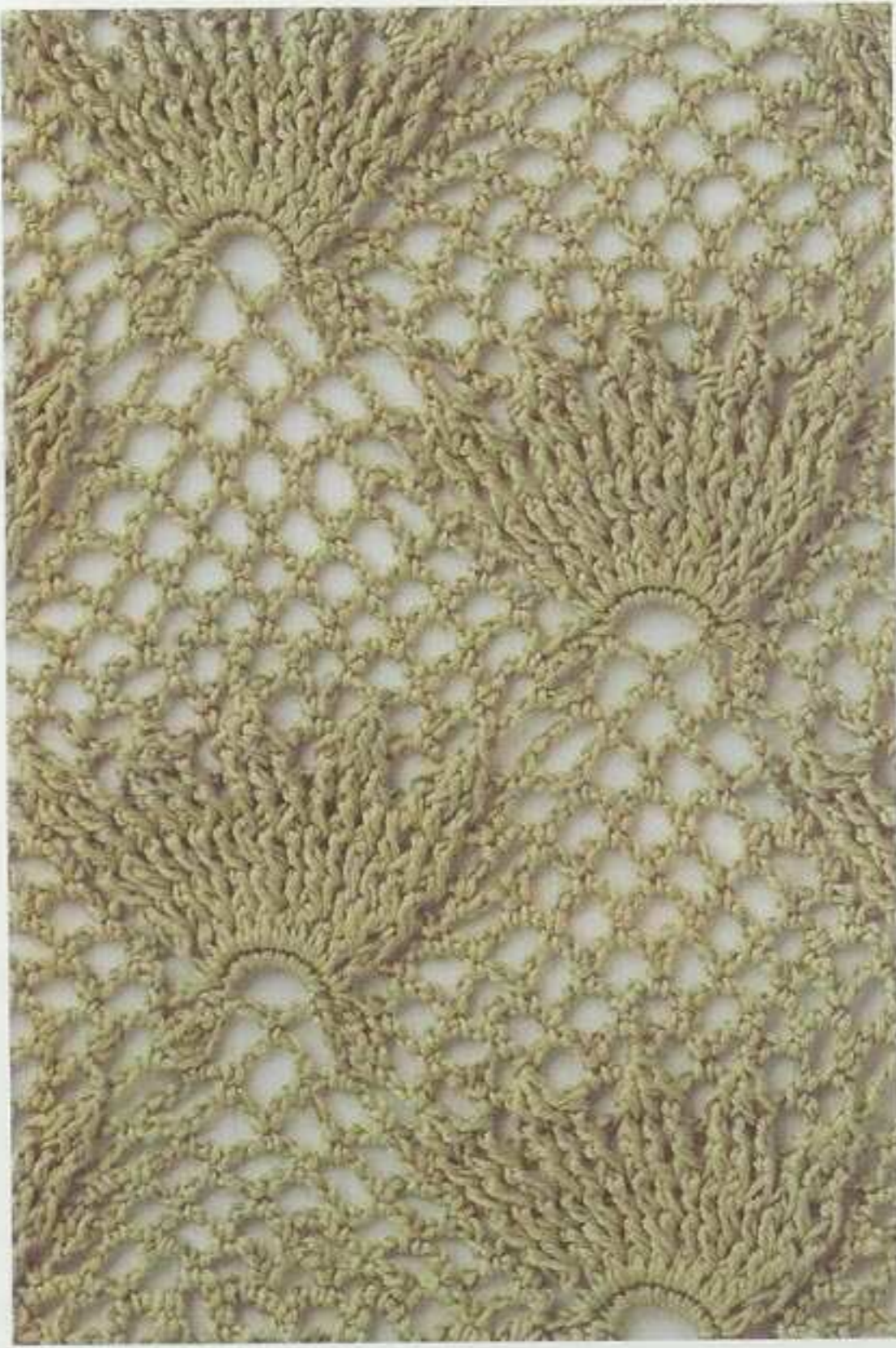

122 ※写真は実物の65%に縮小してあります。



122は105ページ

121

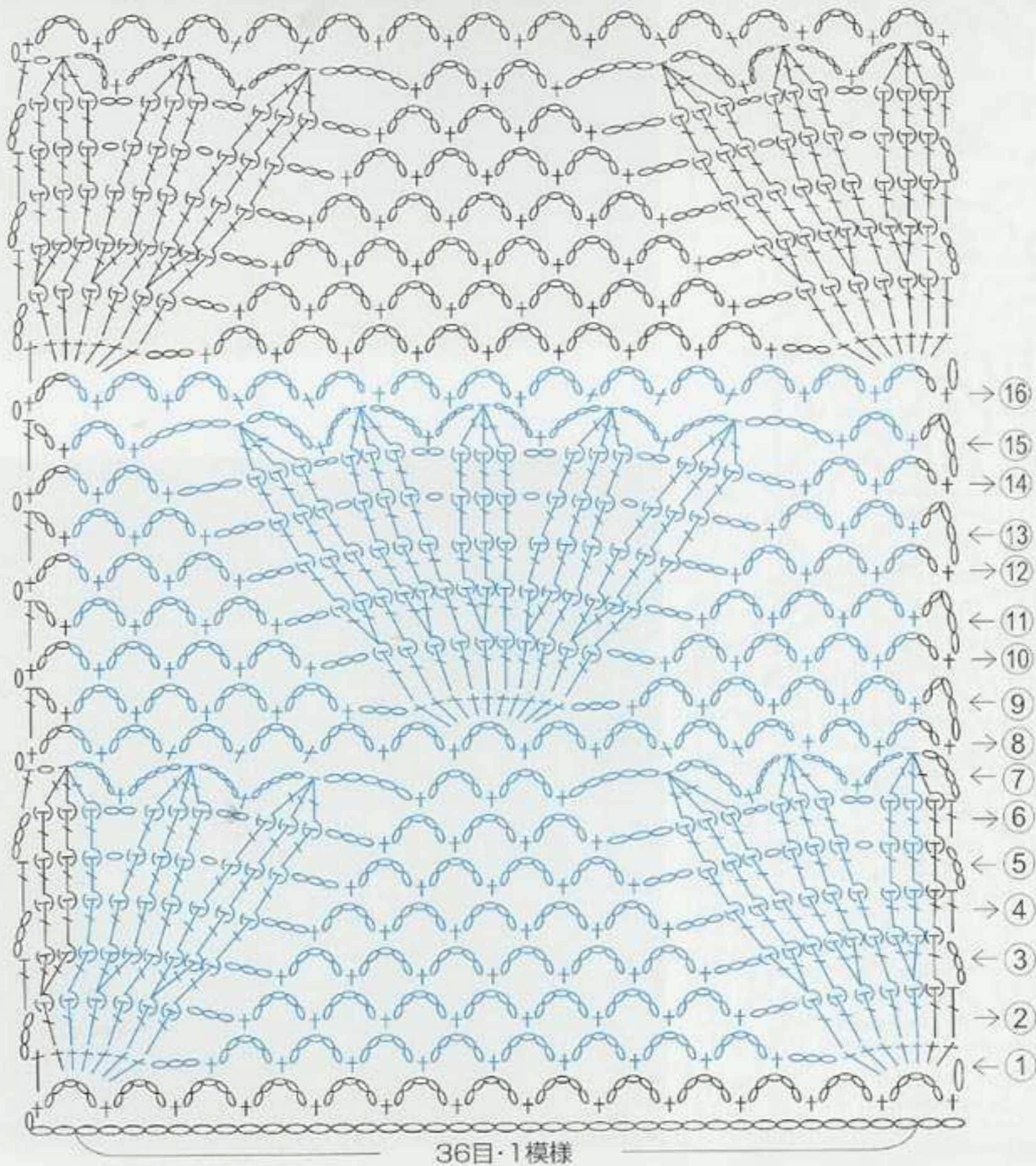

使用糸=25g・約157m



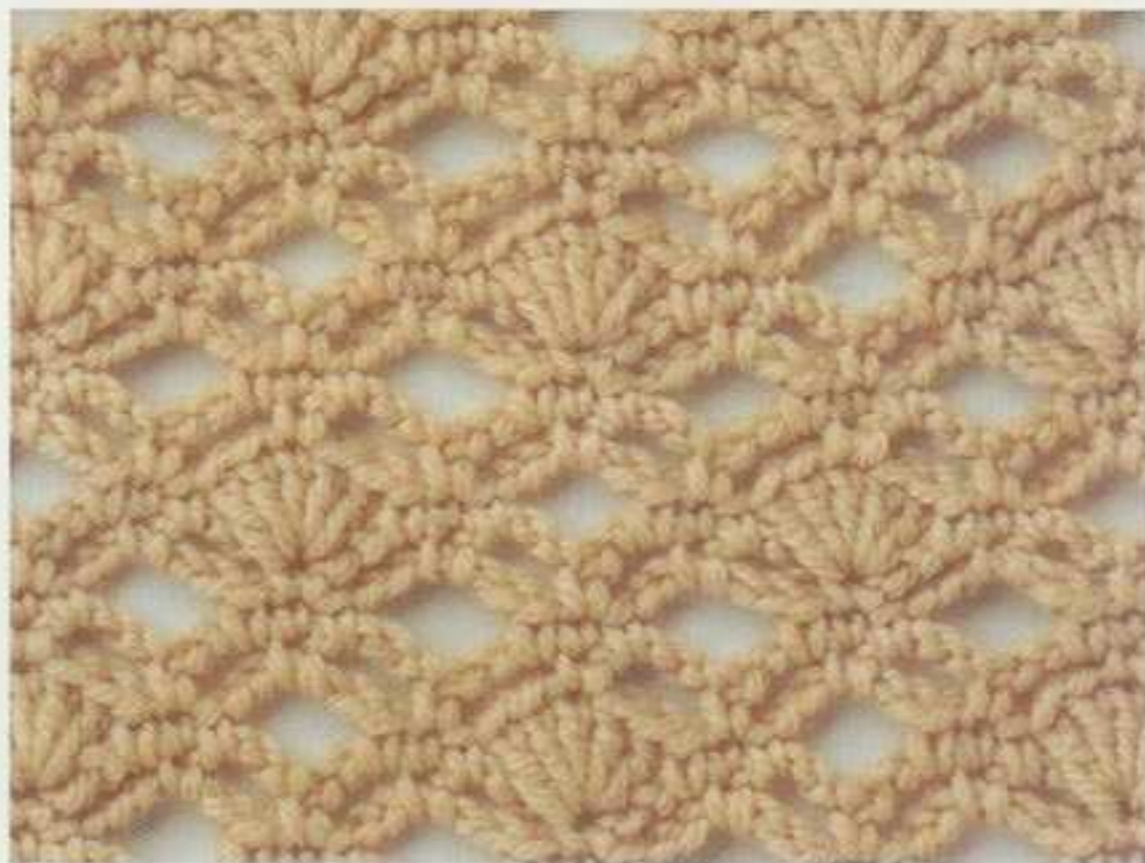
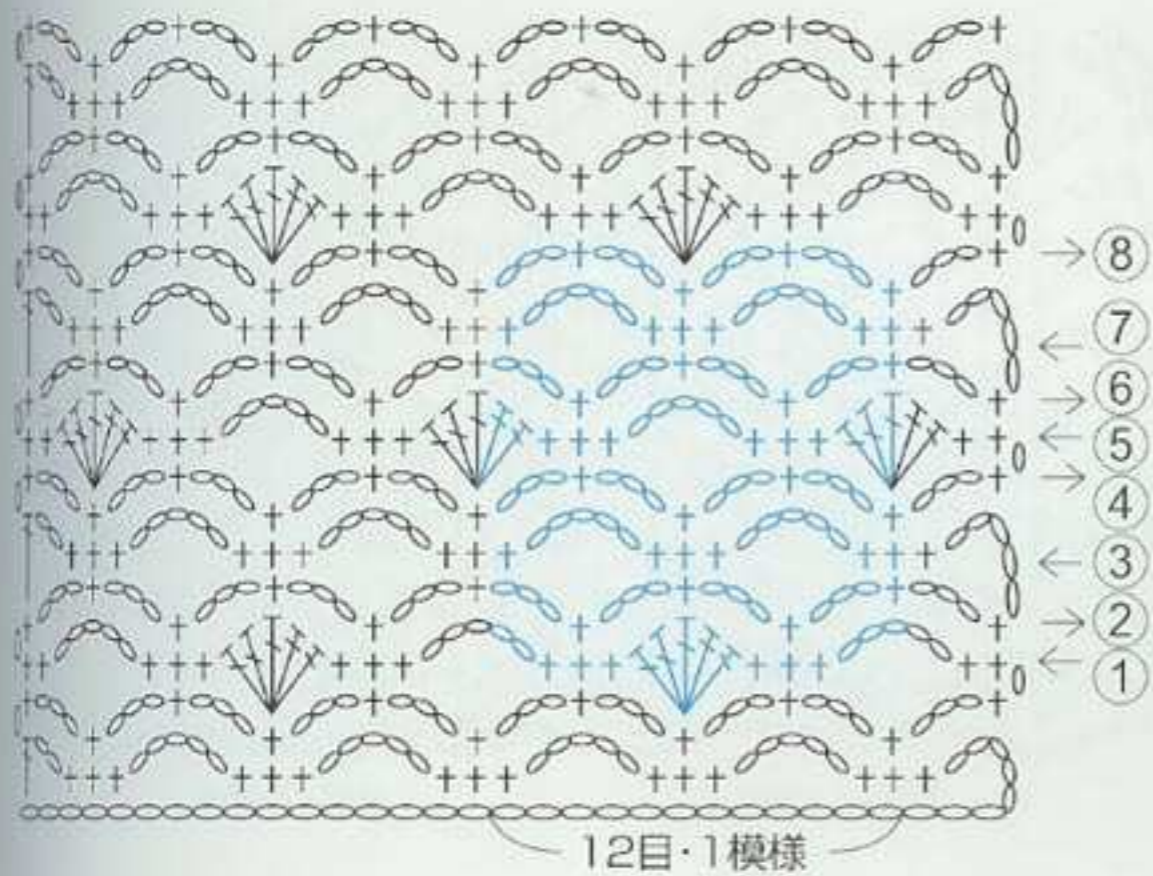

123



124



125

使用糸=40g・約142m

126

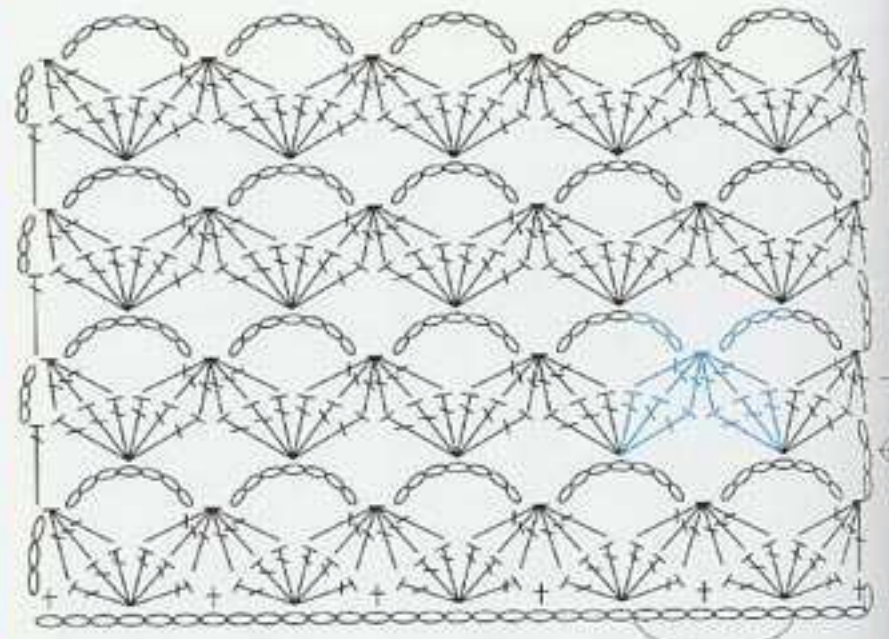
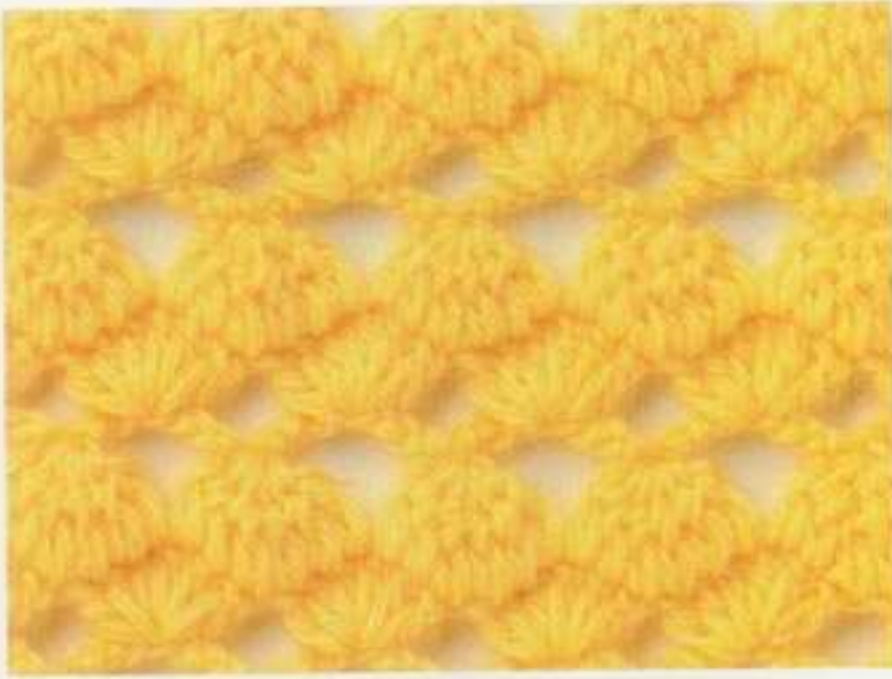

6目・1模様

127

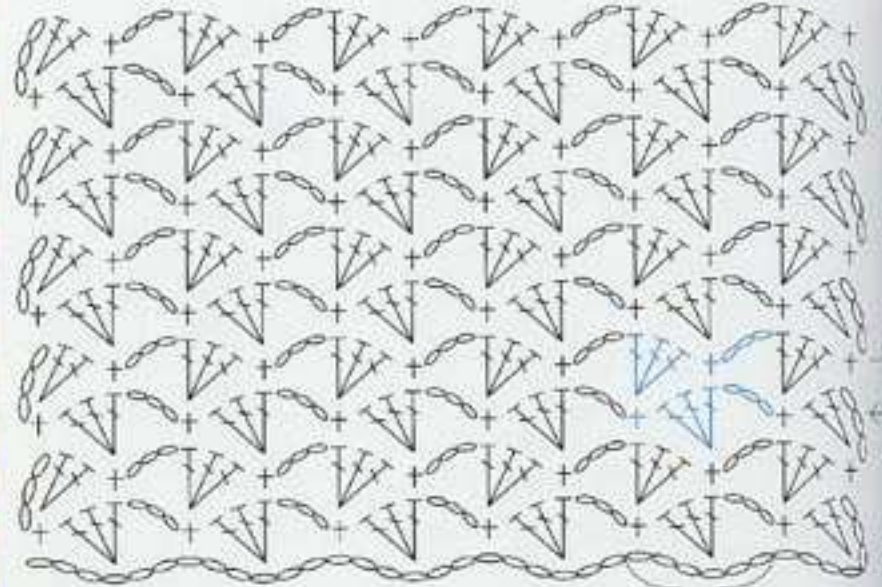

6目・1模様

128

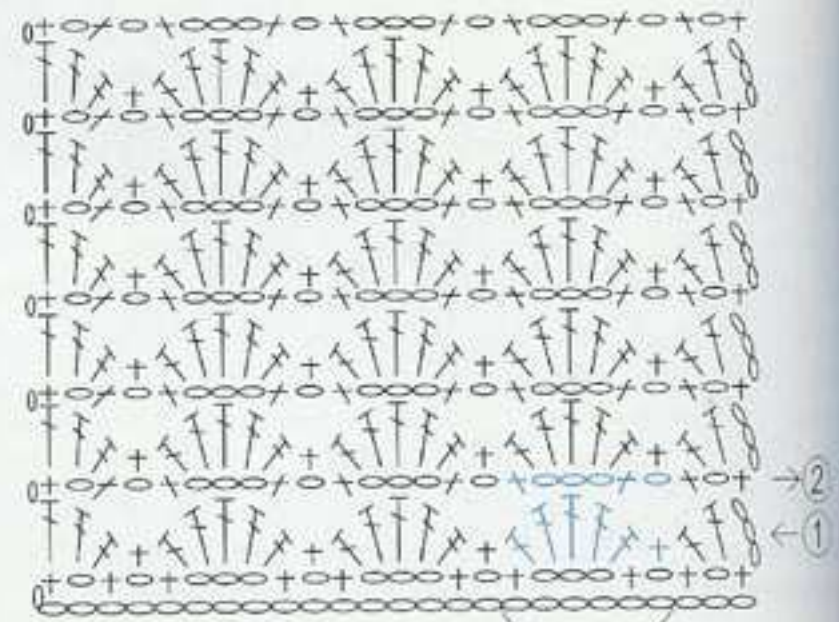

6目・1模様

129

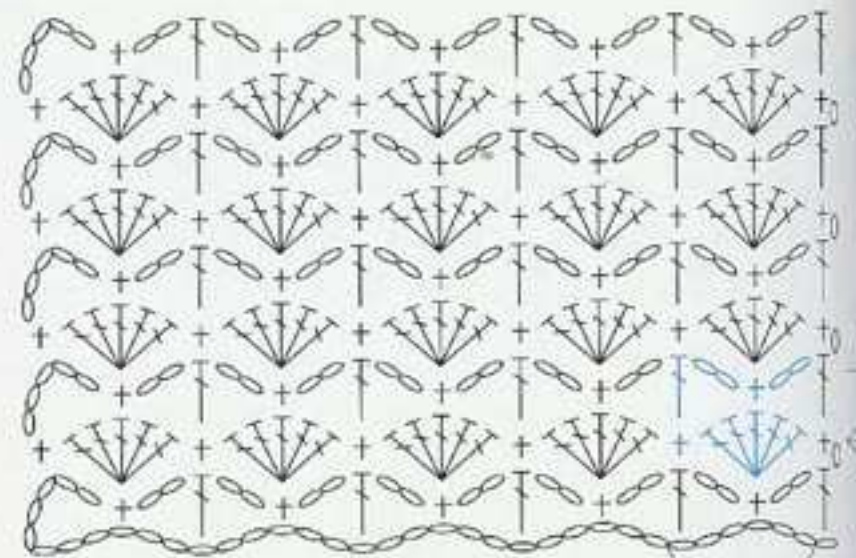

6目・1模様

使用糸=40g・約120m

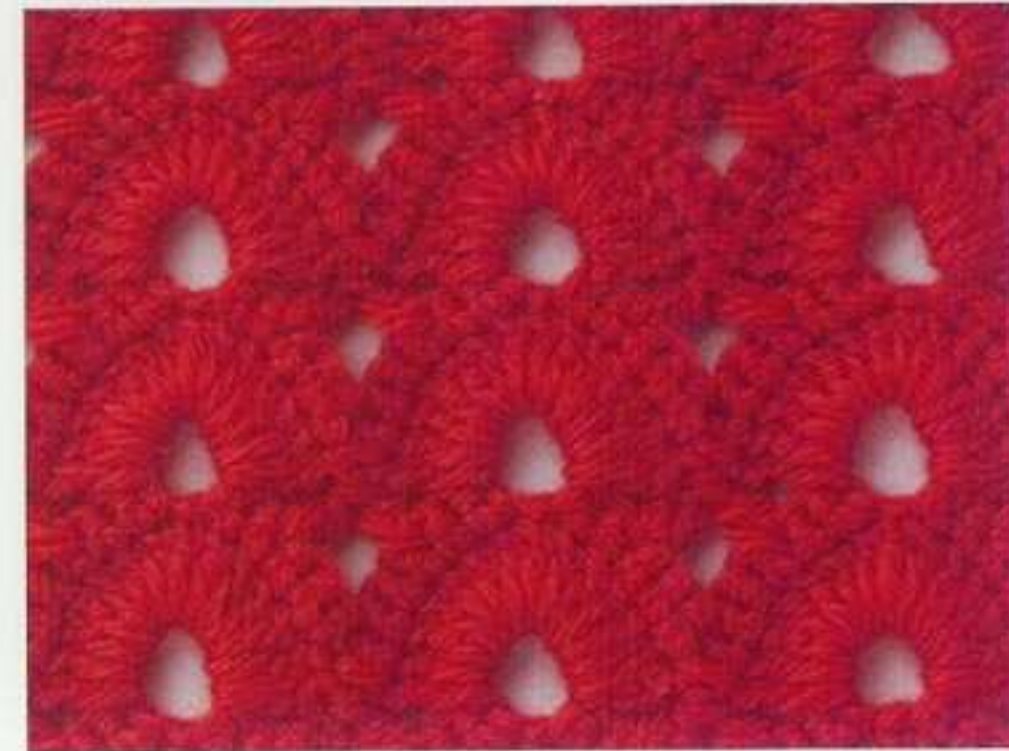
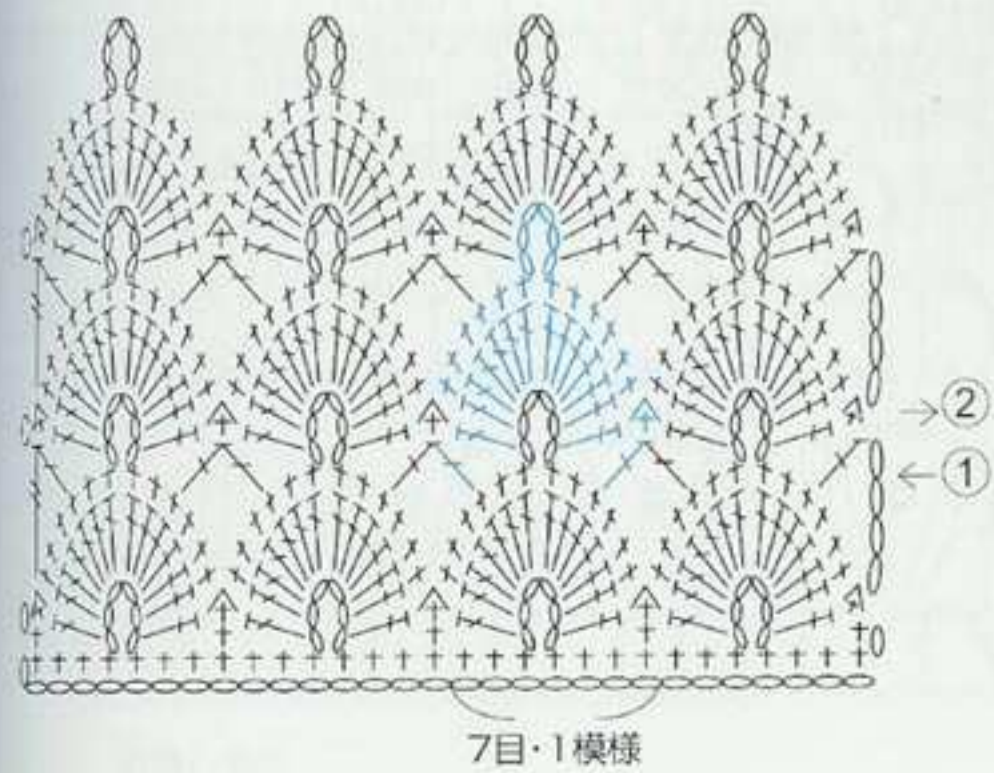
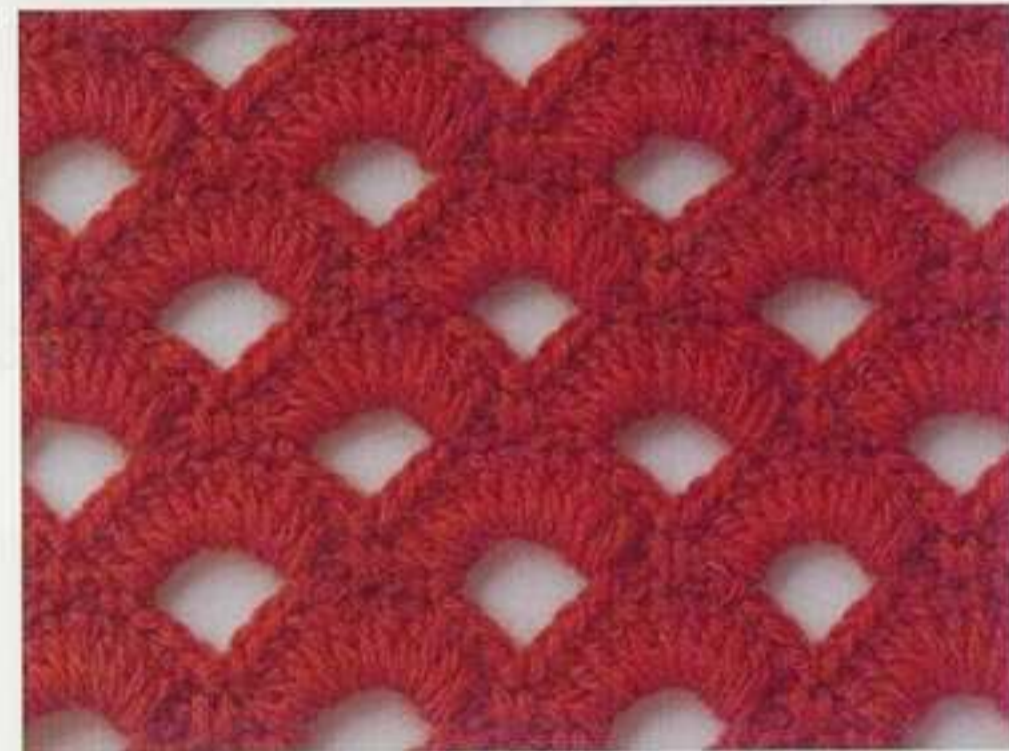
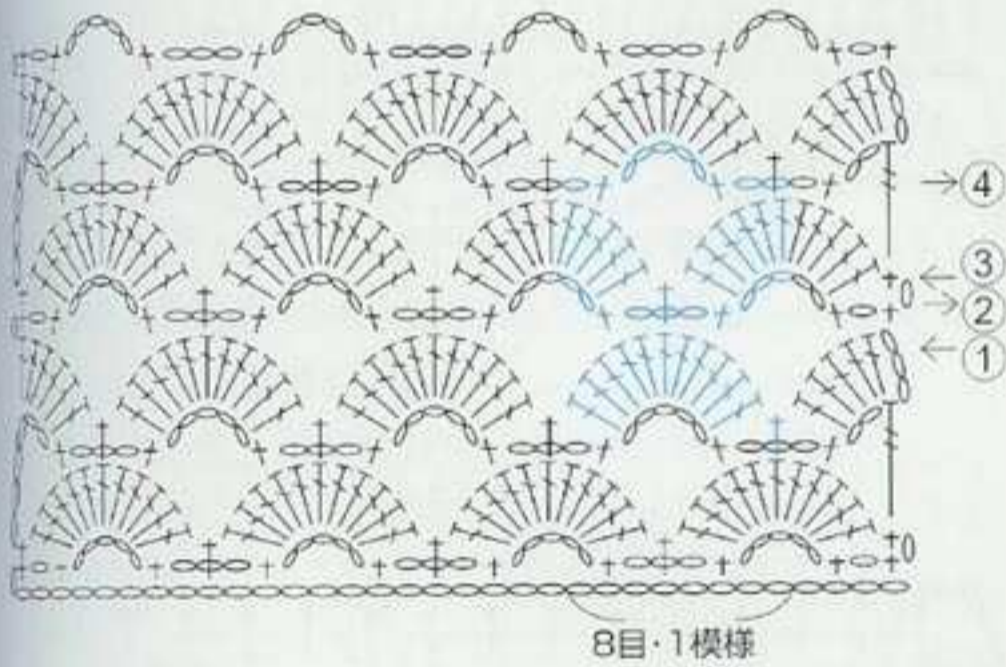
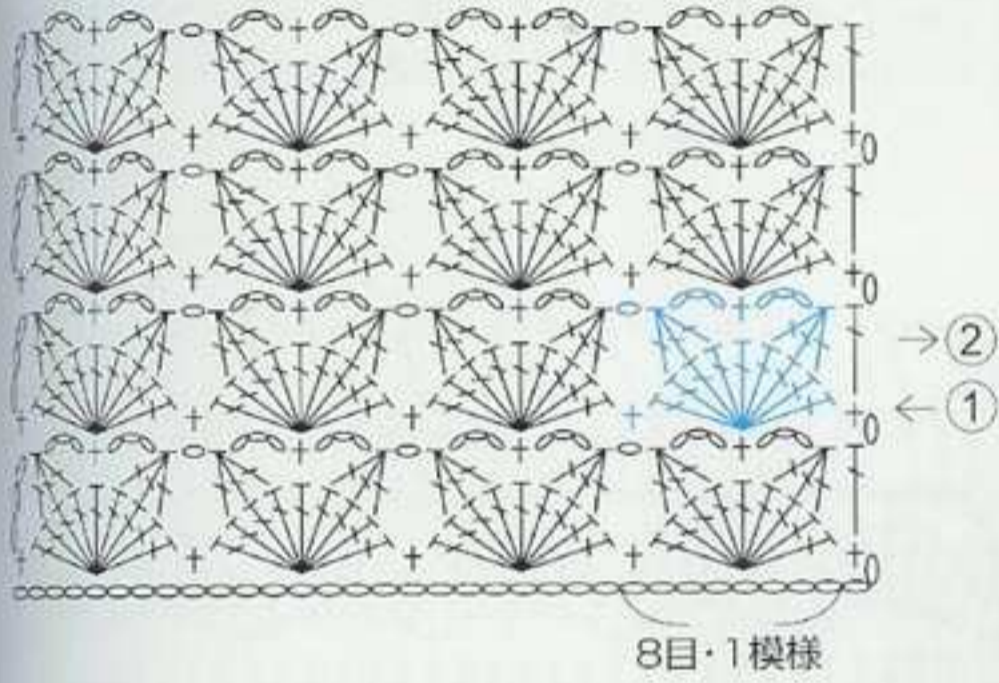
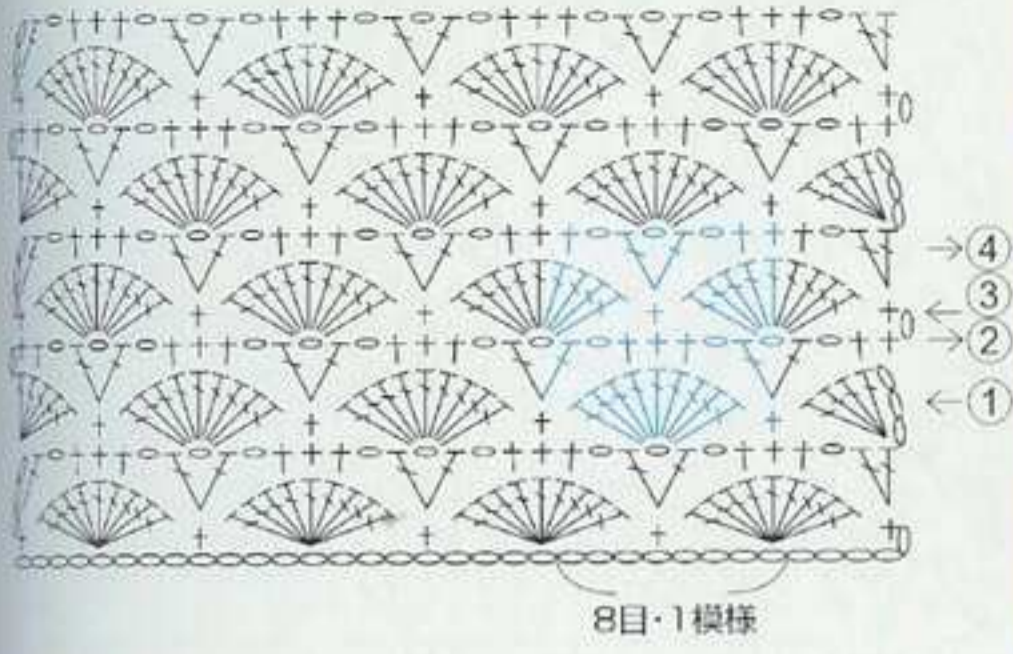

使用糸=40g・約120m

134

松編みの模様

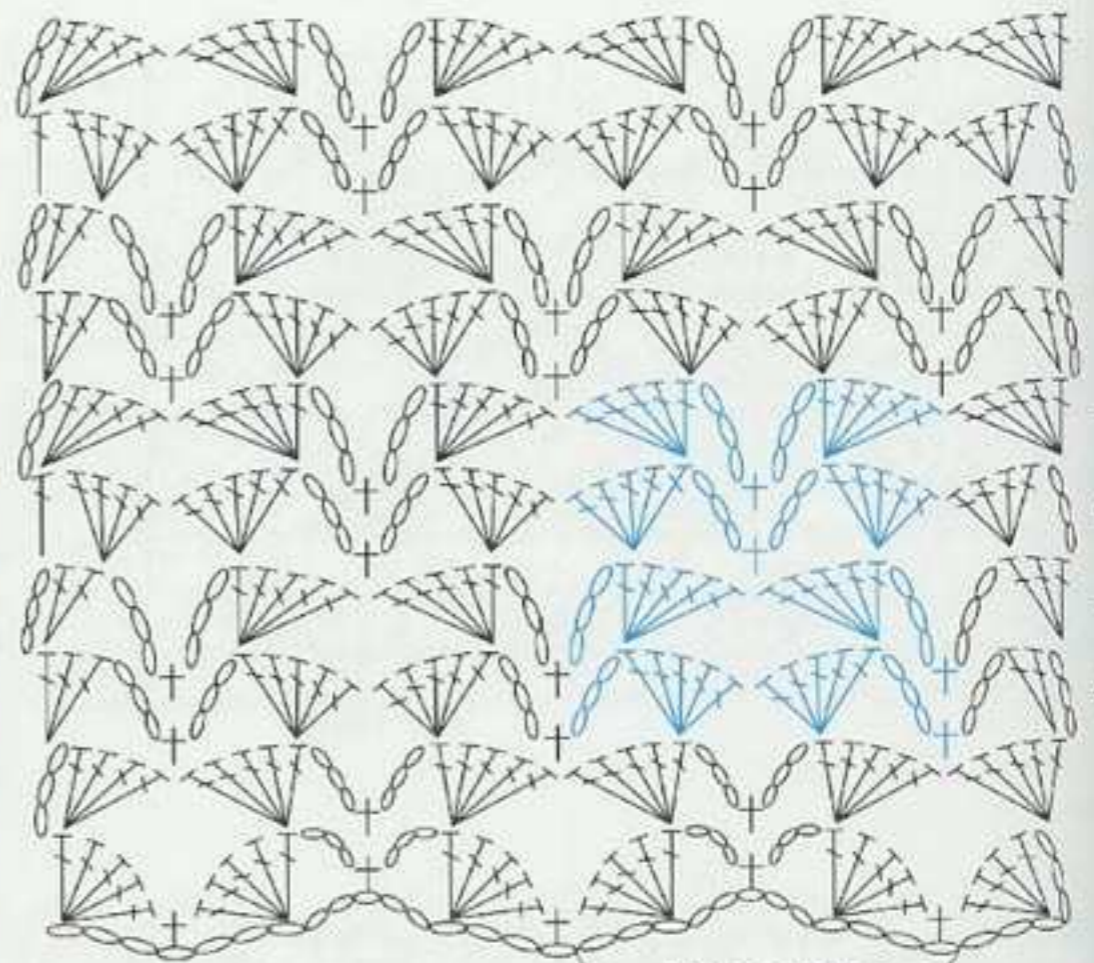

12目・1模様

135

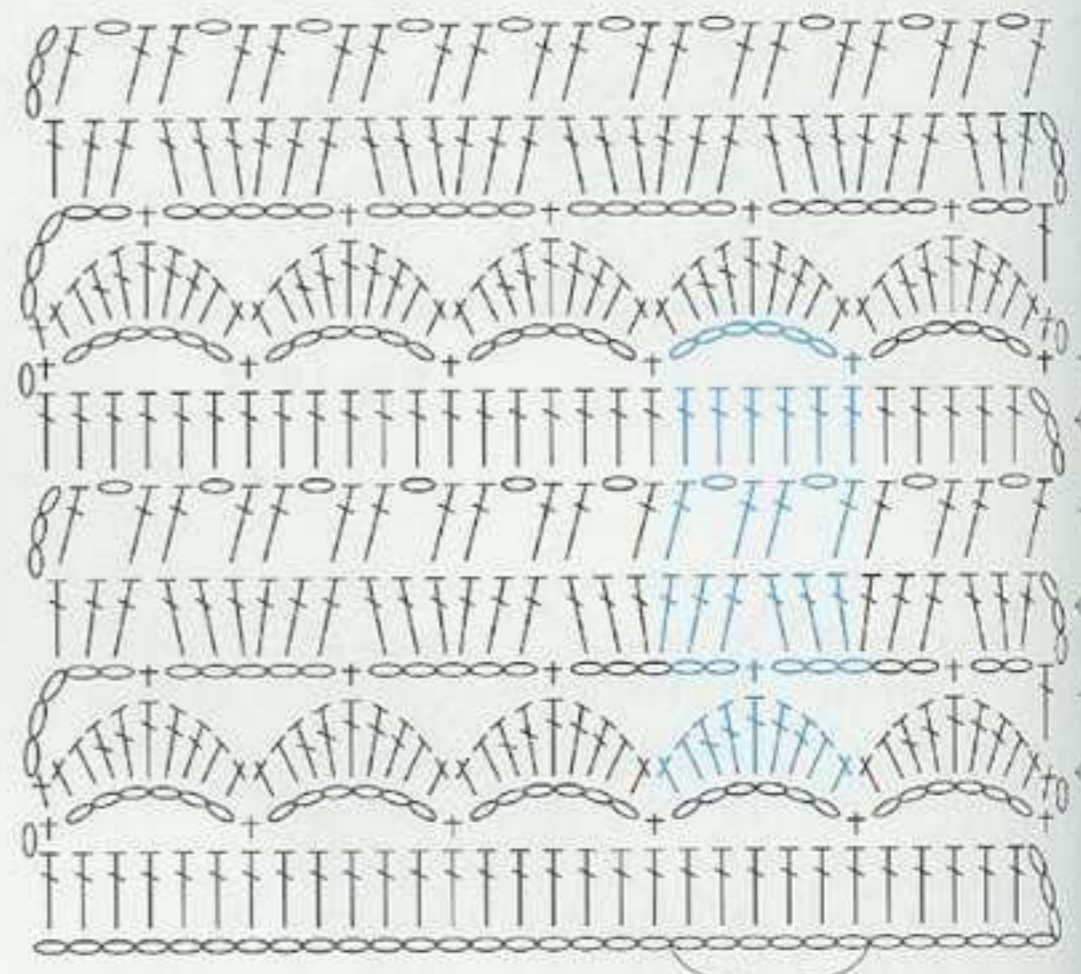

6目・1模様

136

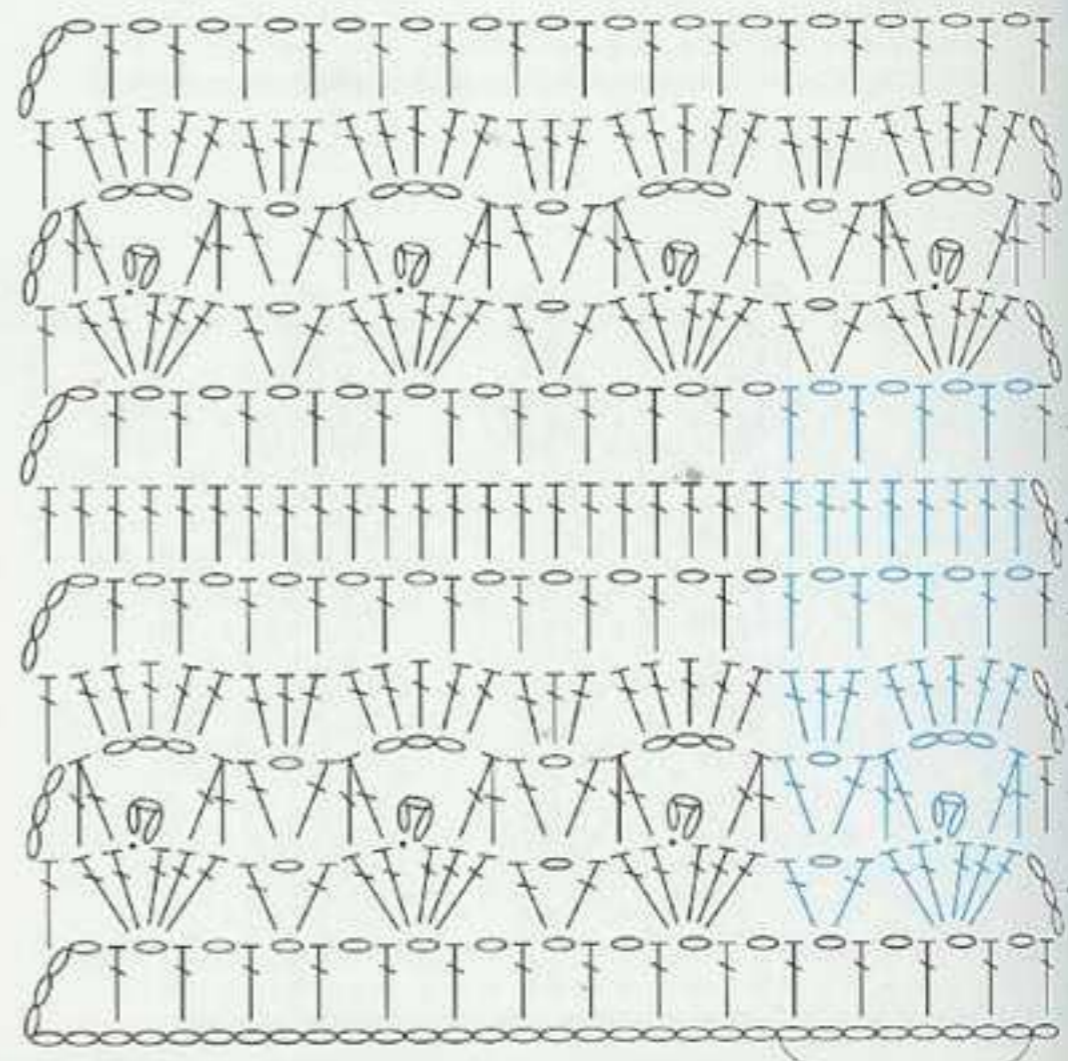

8目・1模様

使用糸=40g・約164m

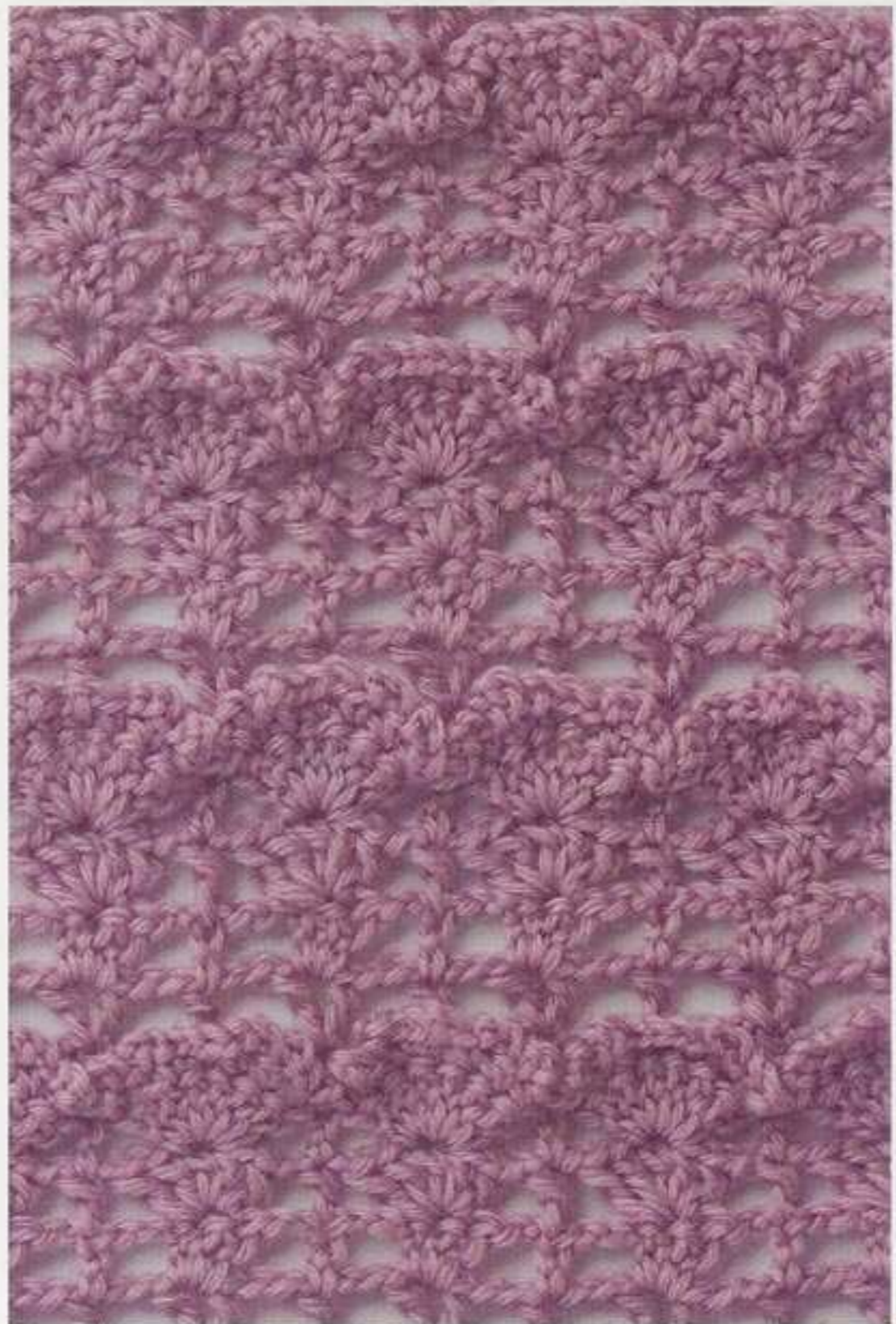
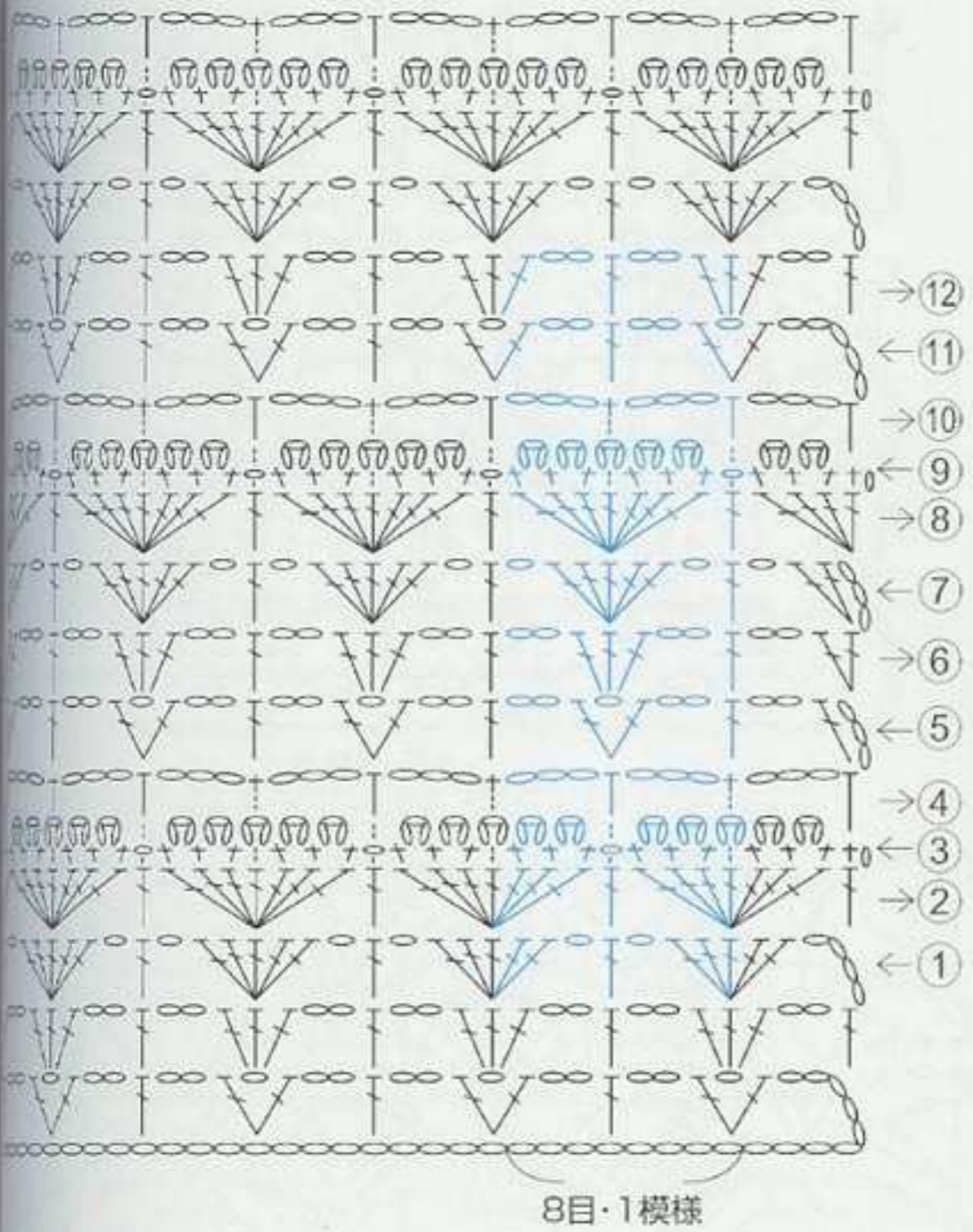
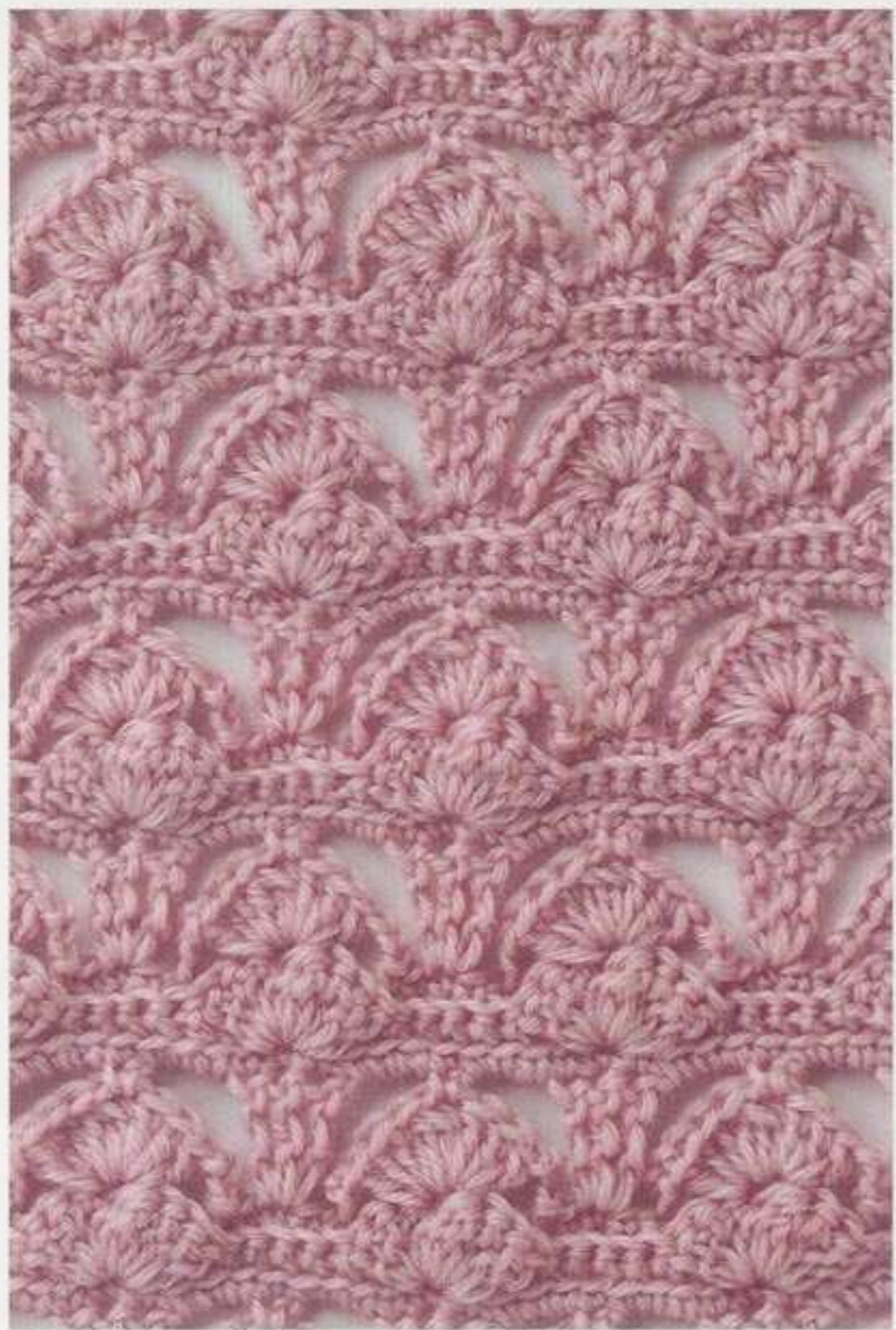
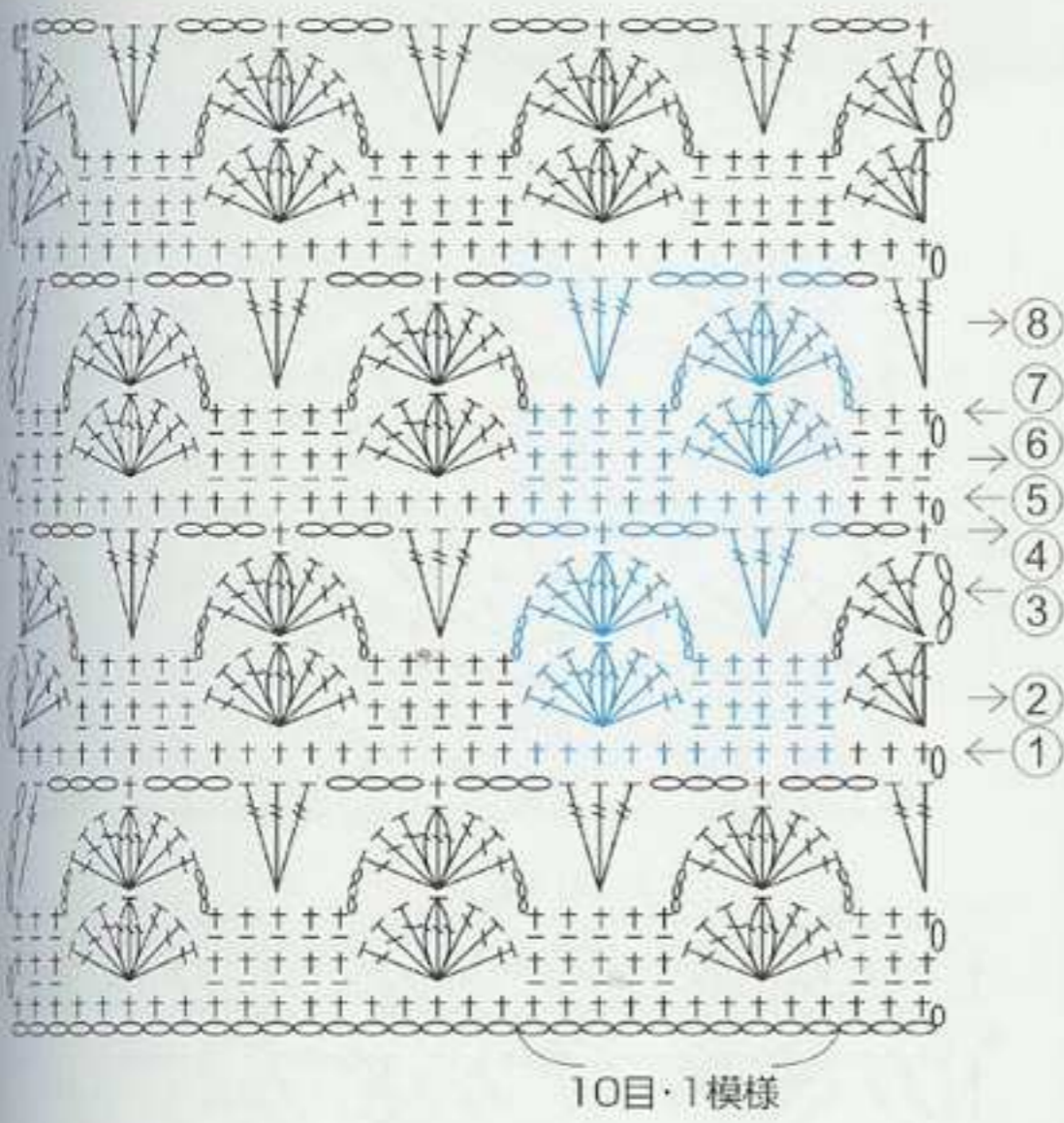

139

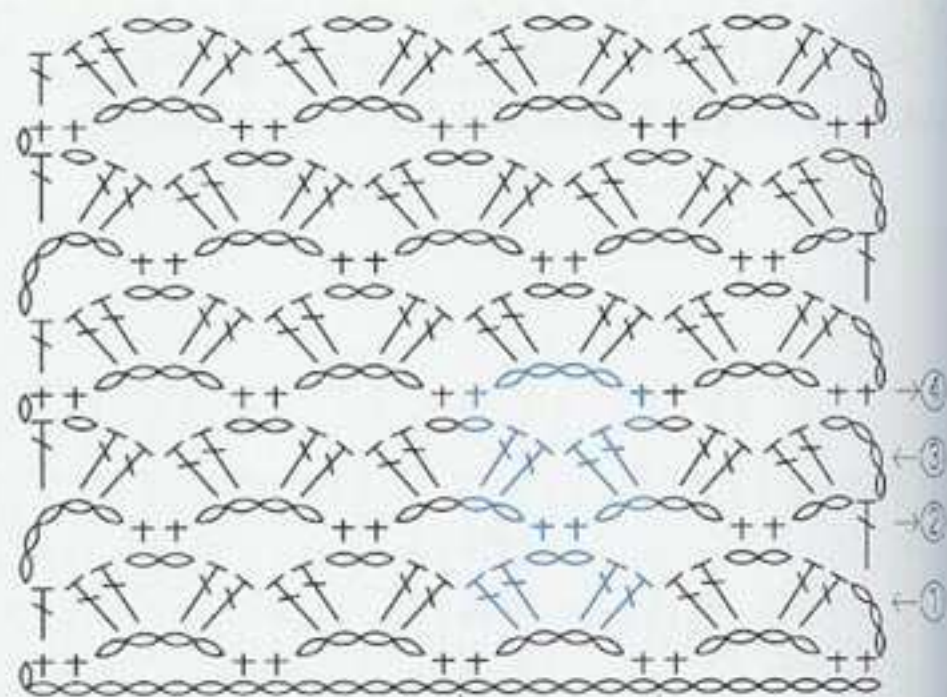
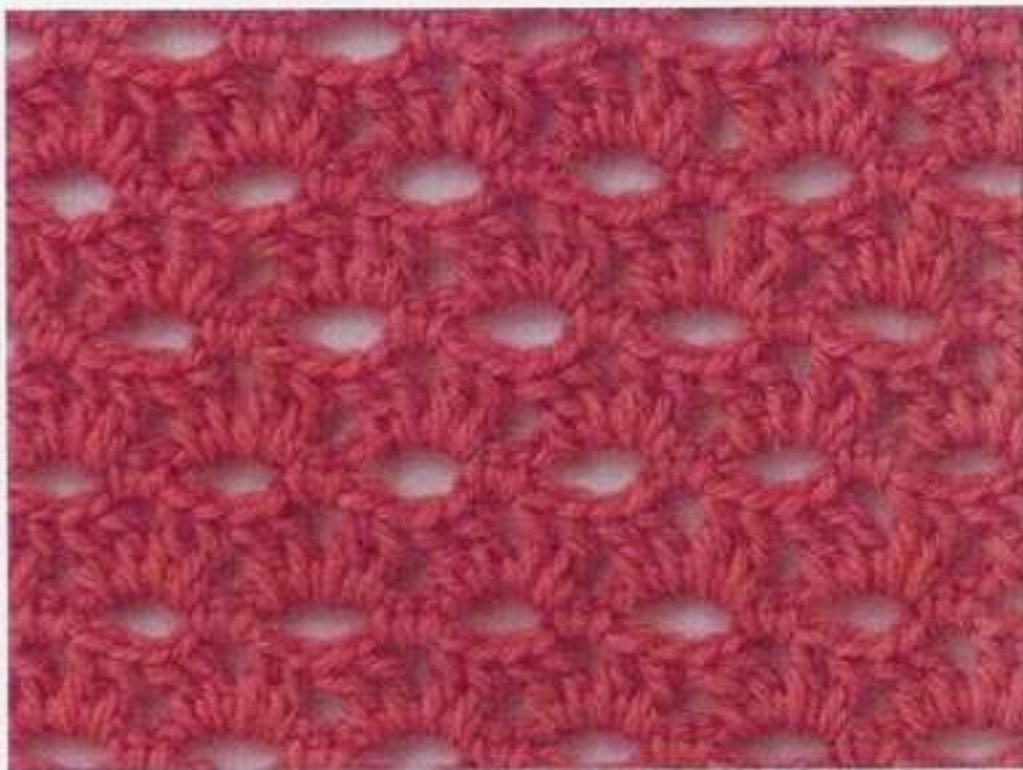

6目・1模様

140

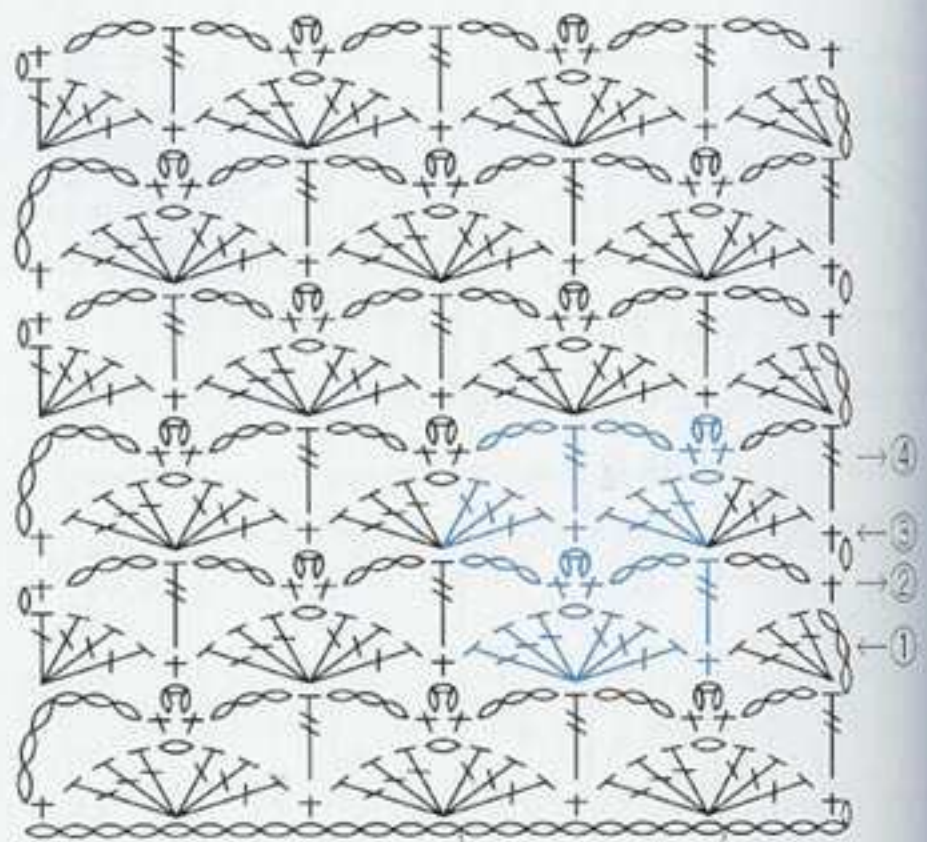

8目・1模様

141

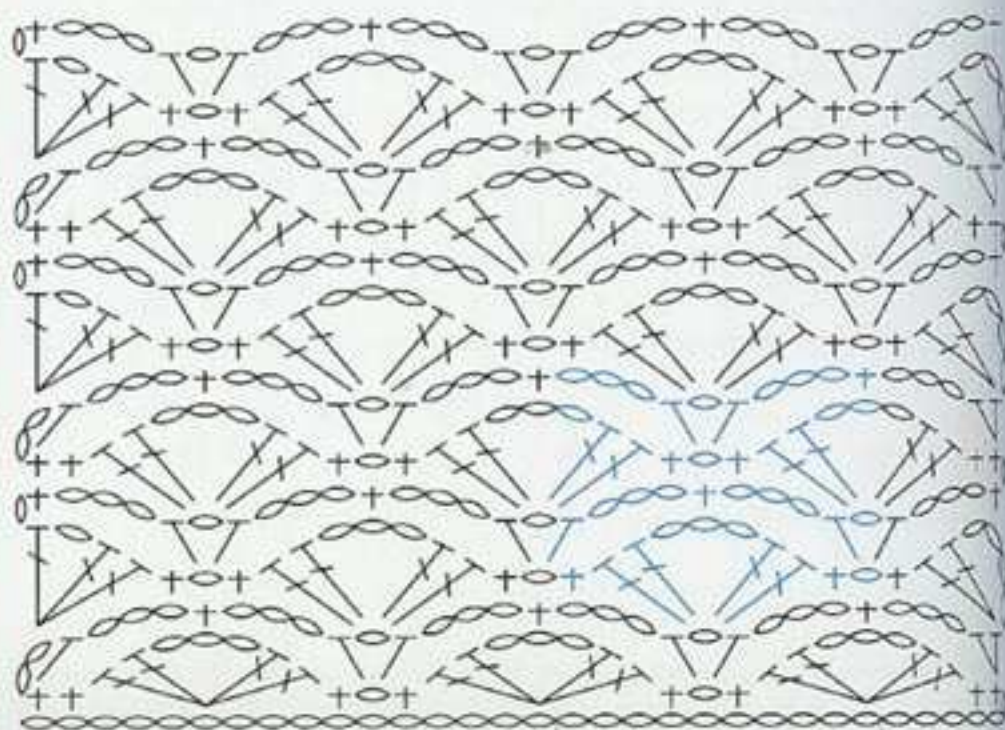

10目・1模様

使用糸=40g・約160m

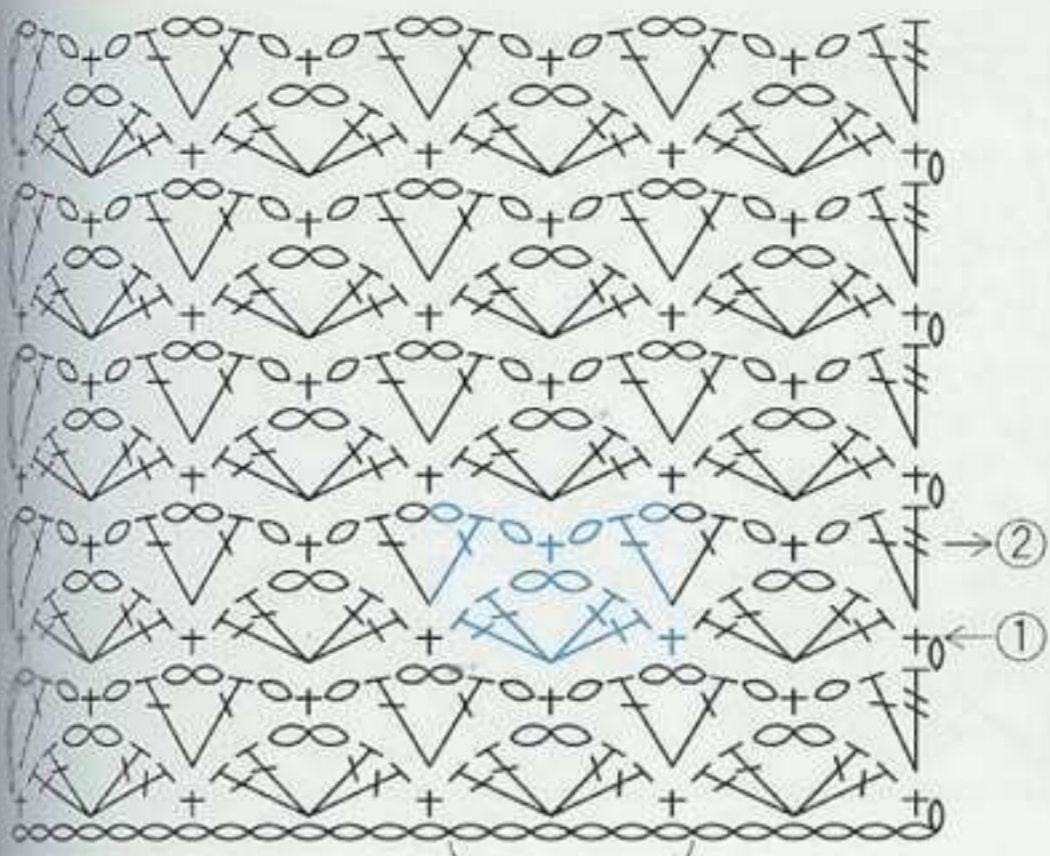

6目・1模様

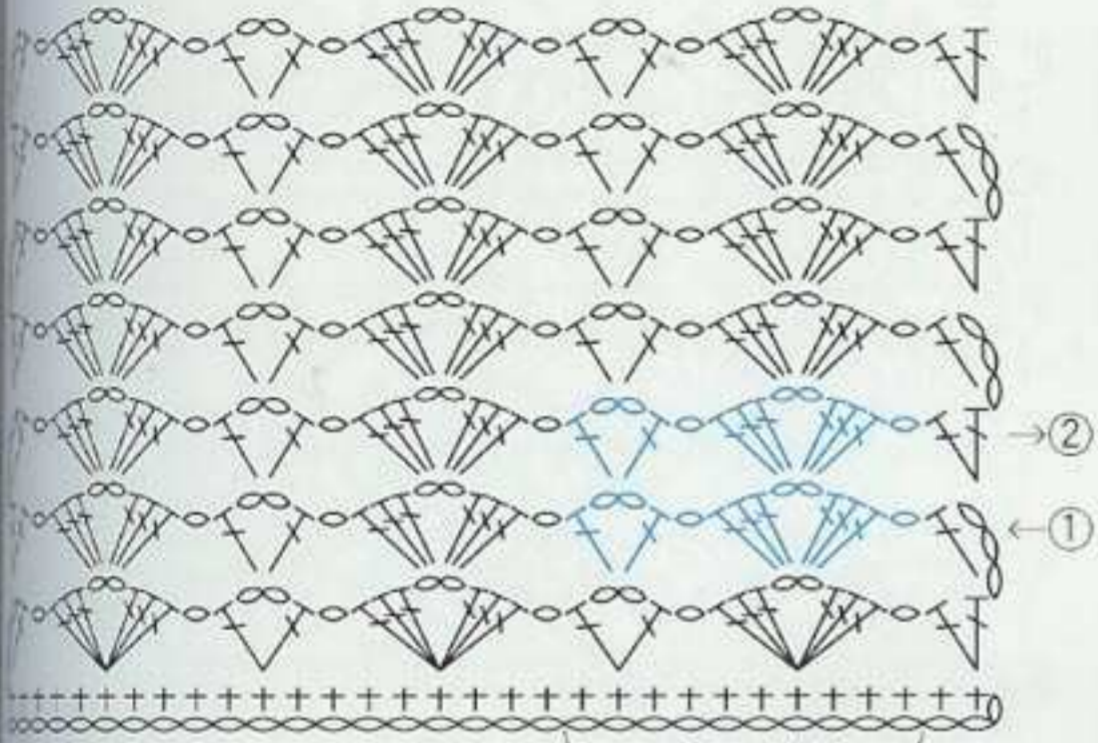

10目・1模様

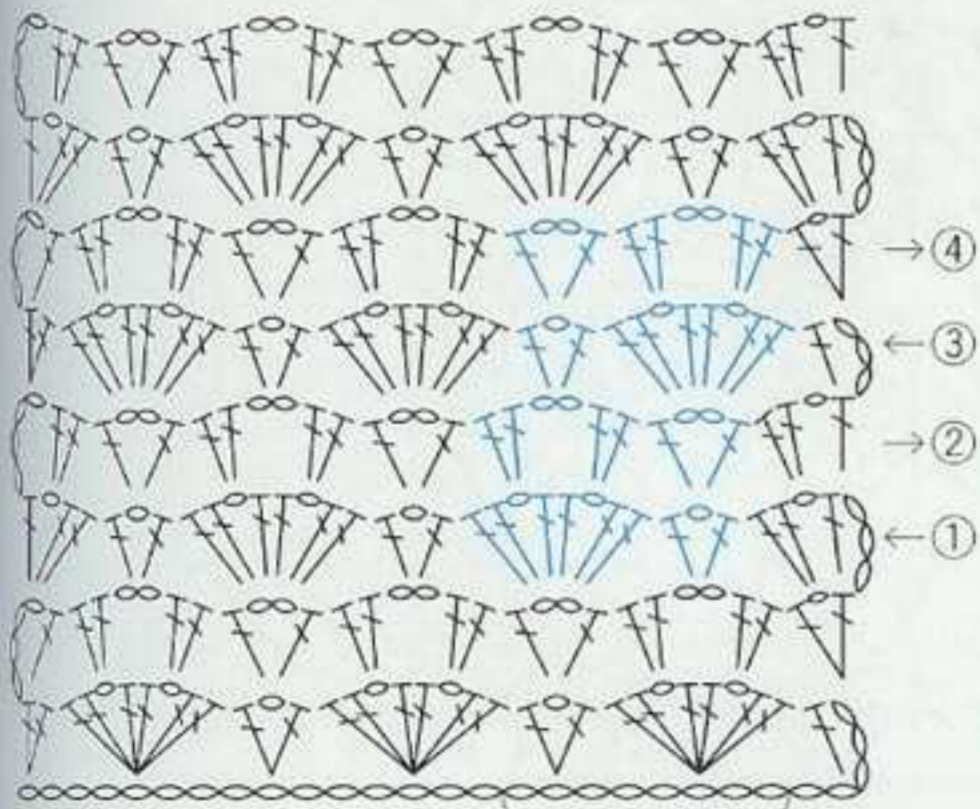

8目・1模様

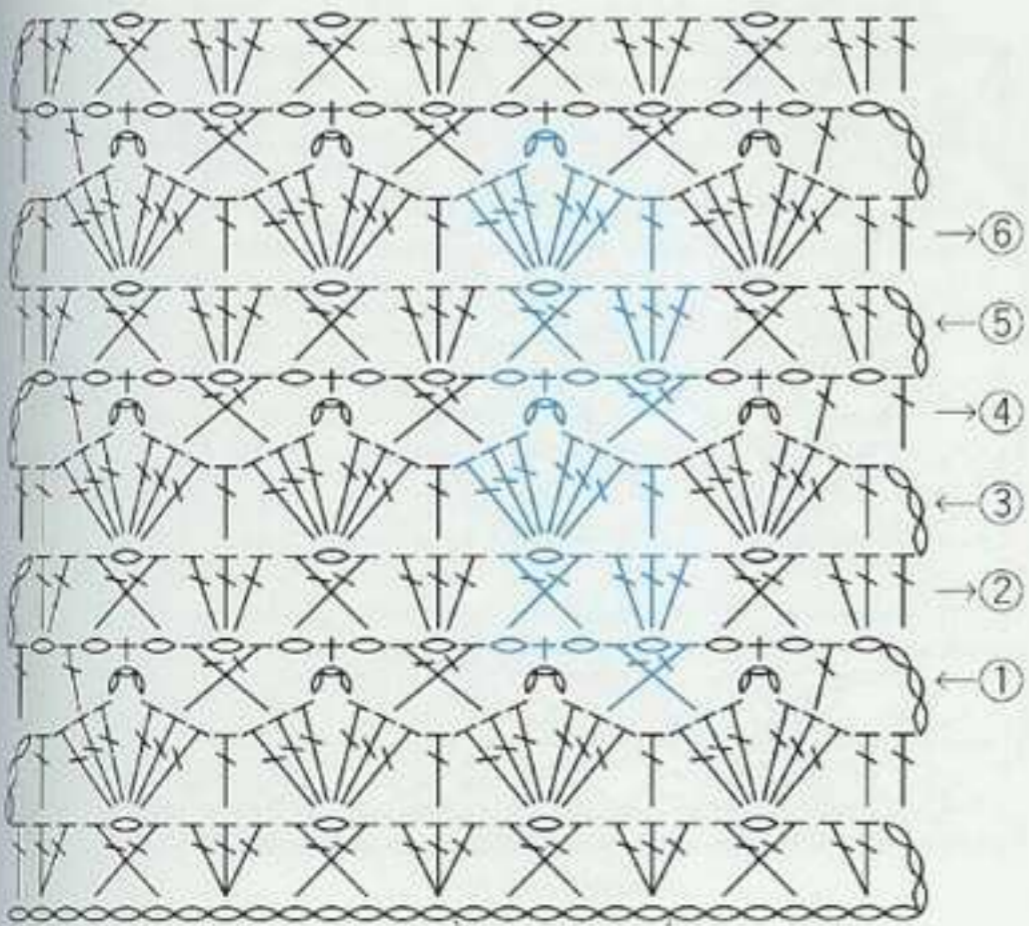

6目・1模様



使用糸=40g・約160m

146

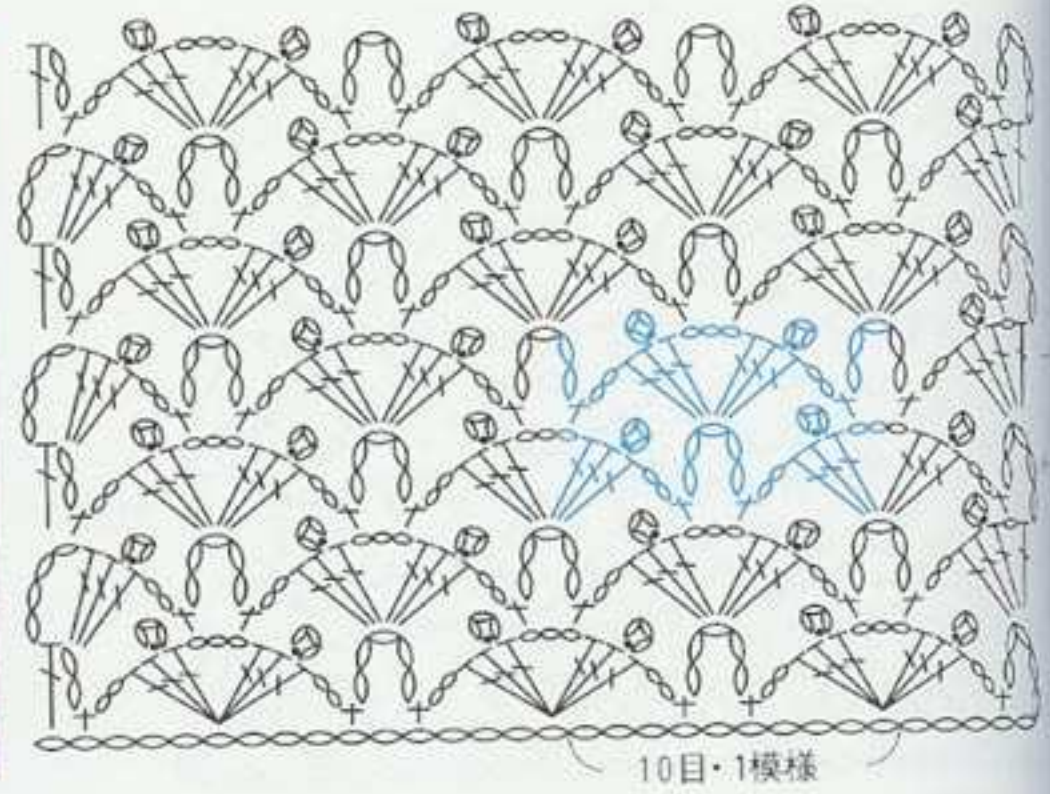
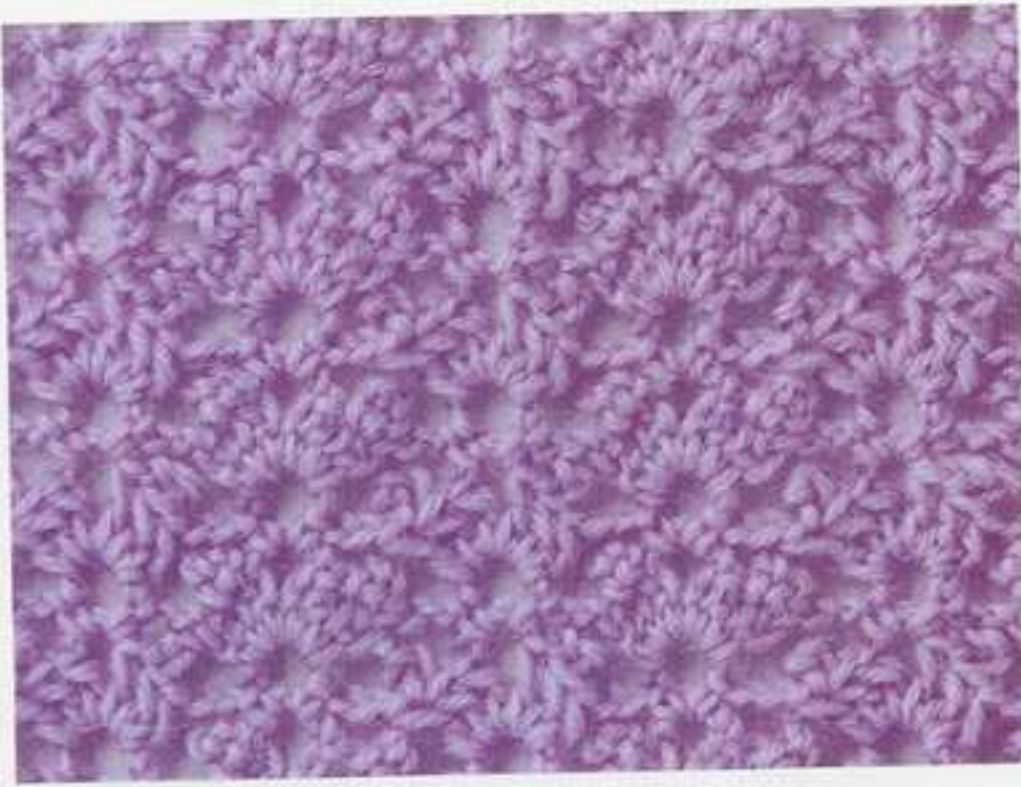

10目・1模様

シエル編みの模様

147



6目・1模様

148

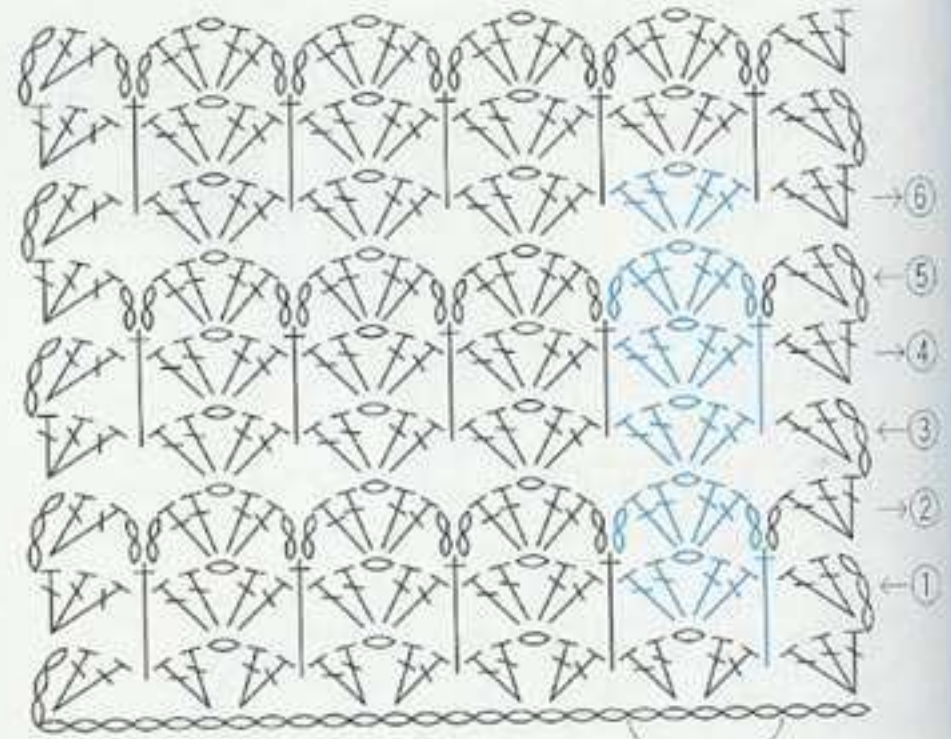

5目・1模様

149

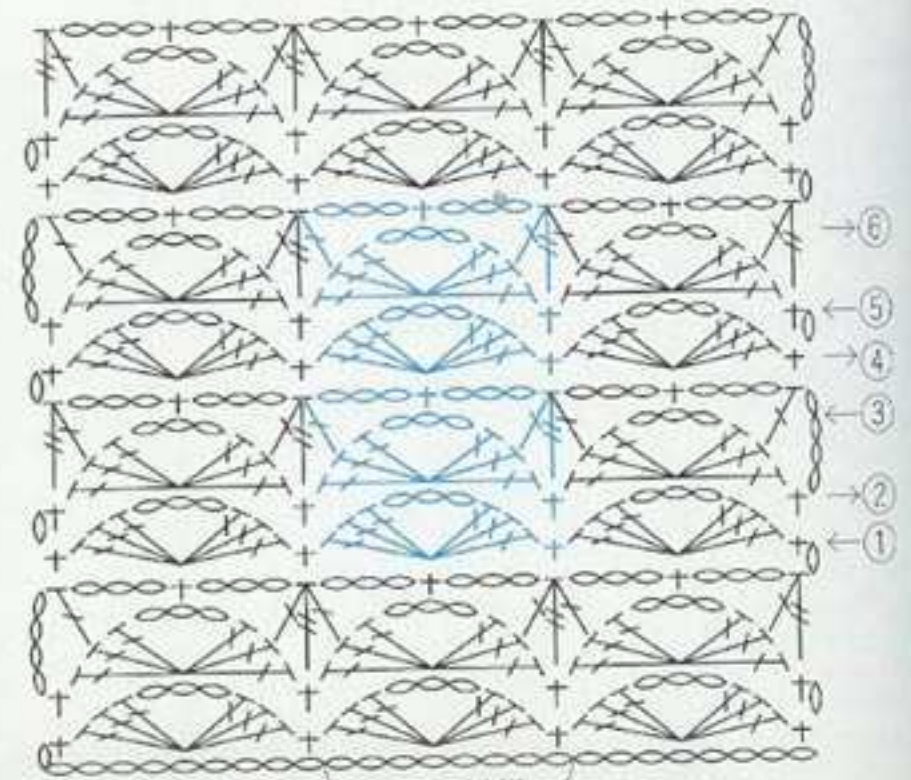

8目・1模様

使用糸=40g・約160m



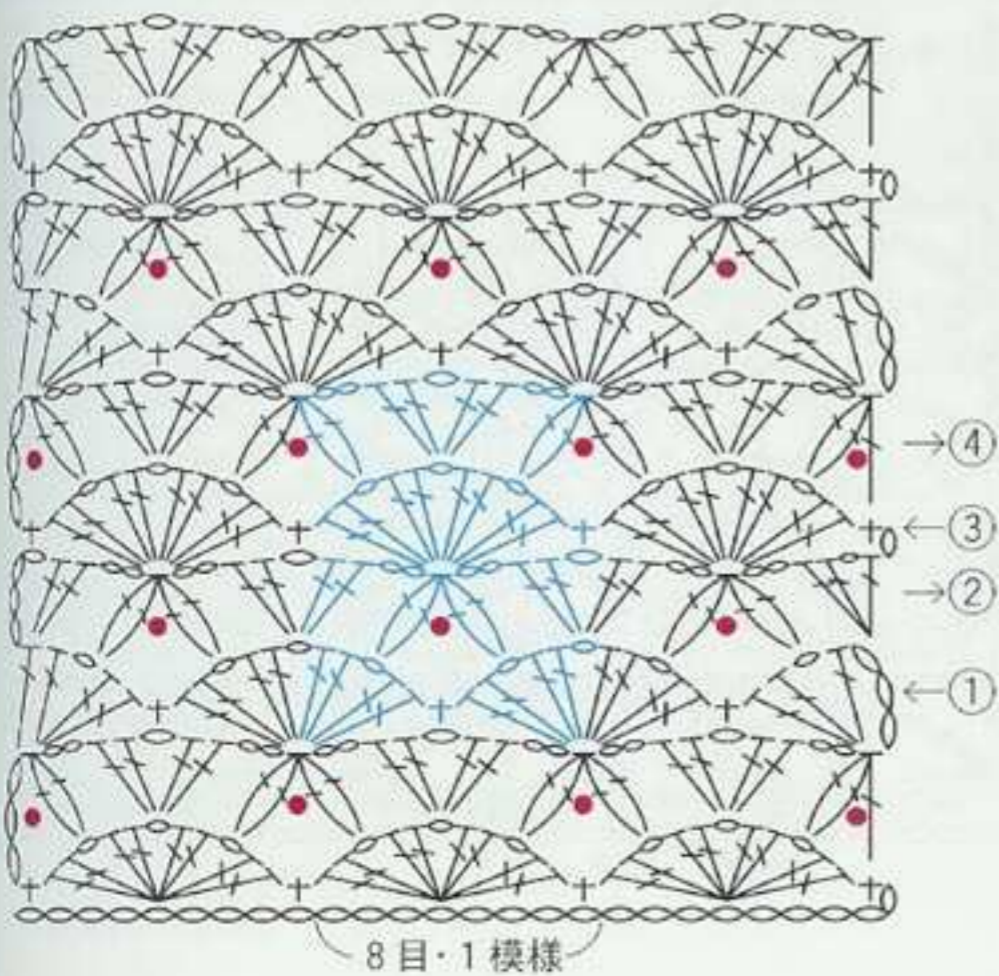
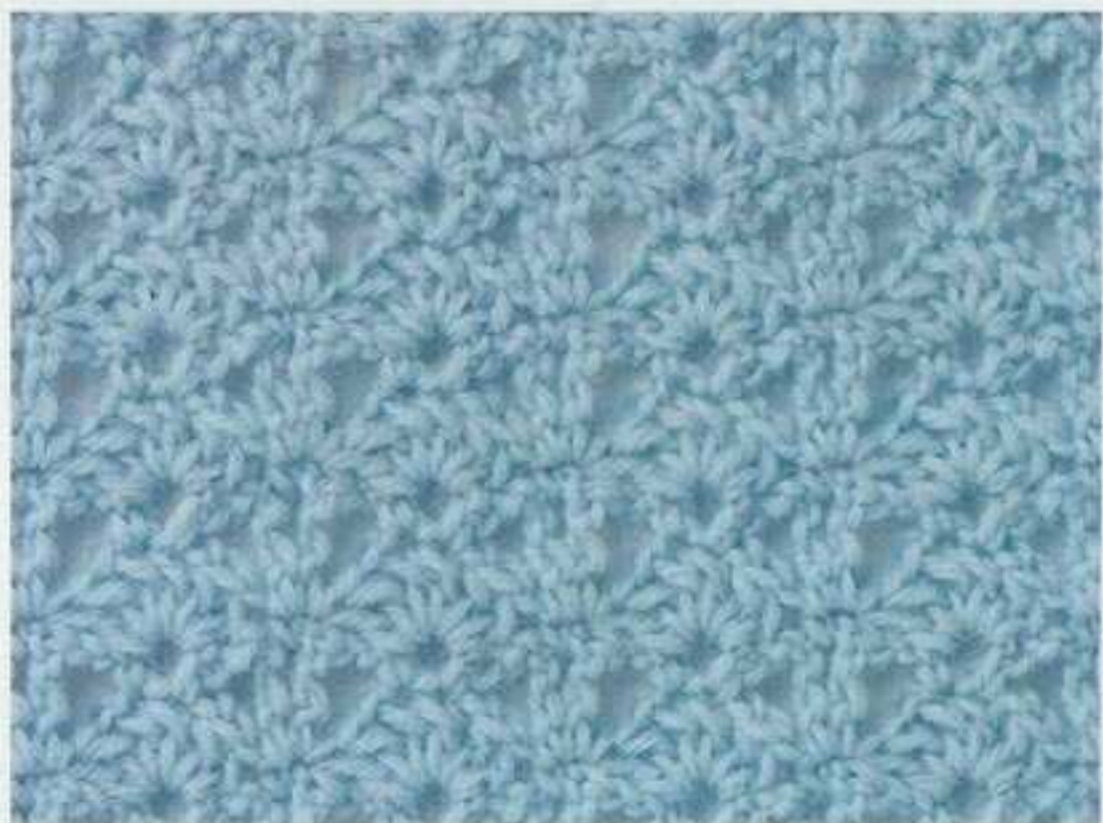
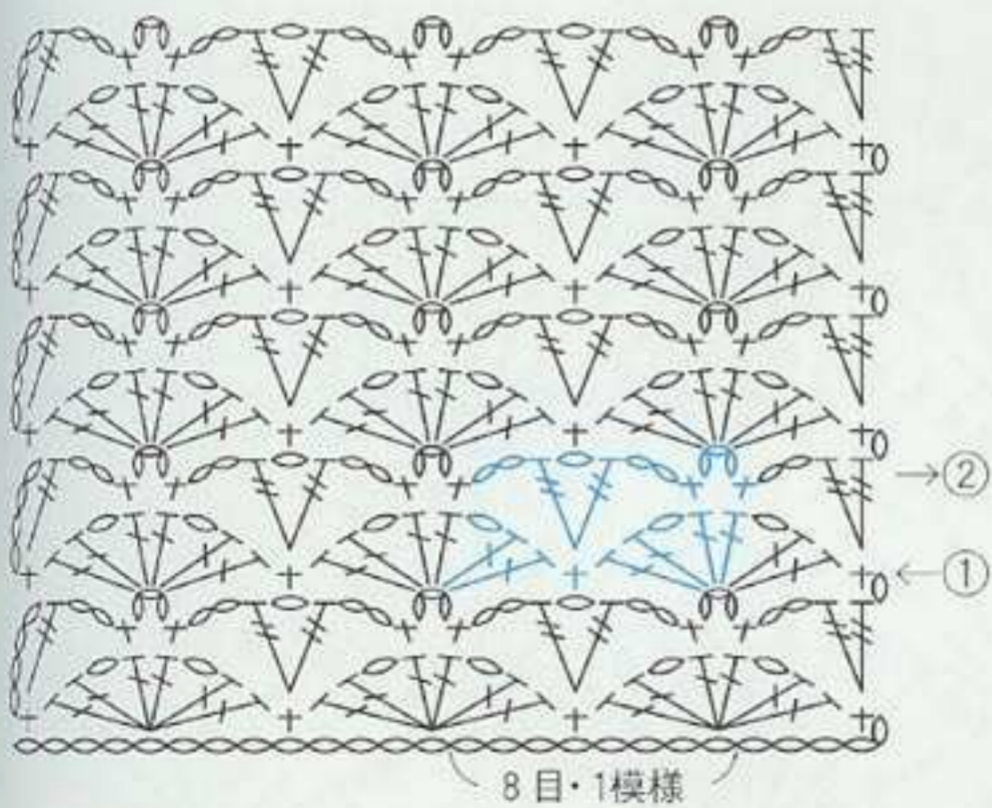
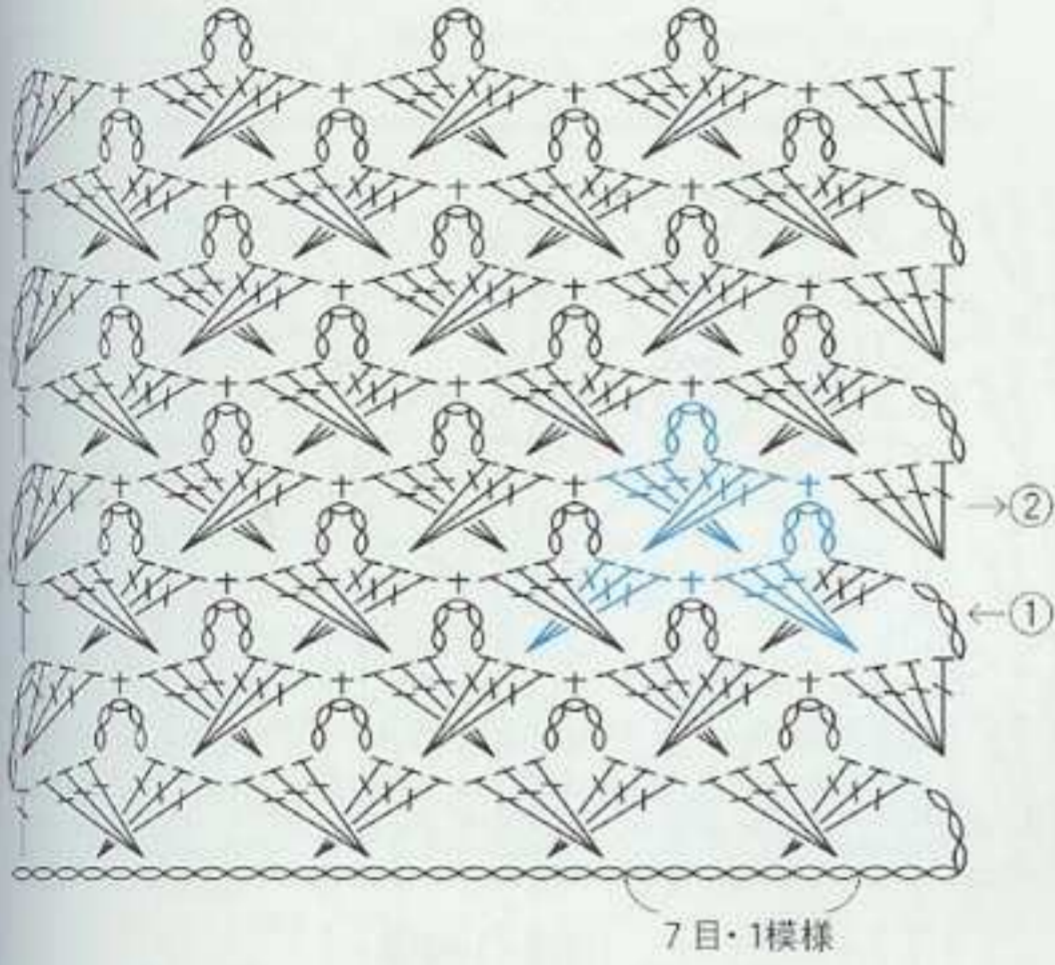
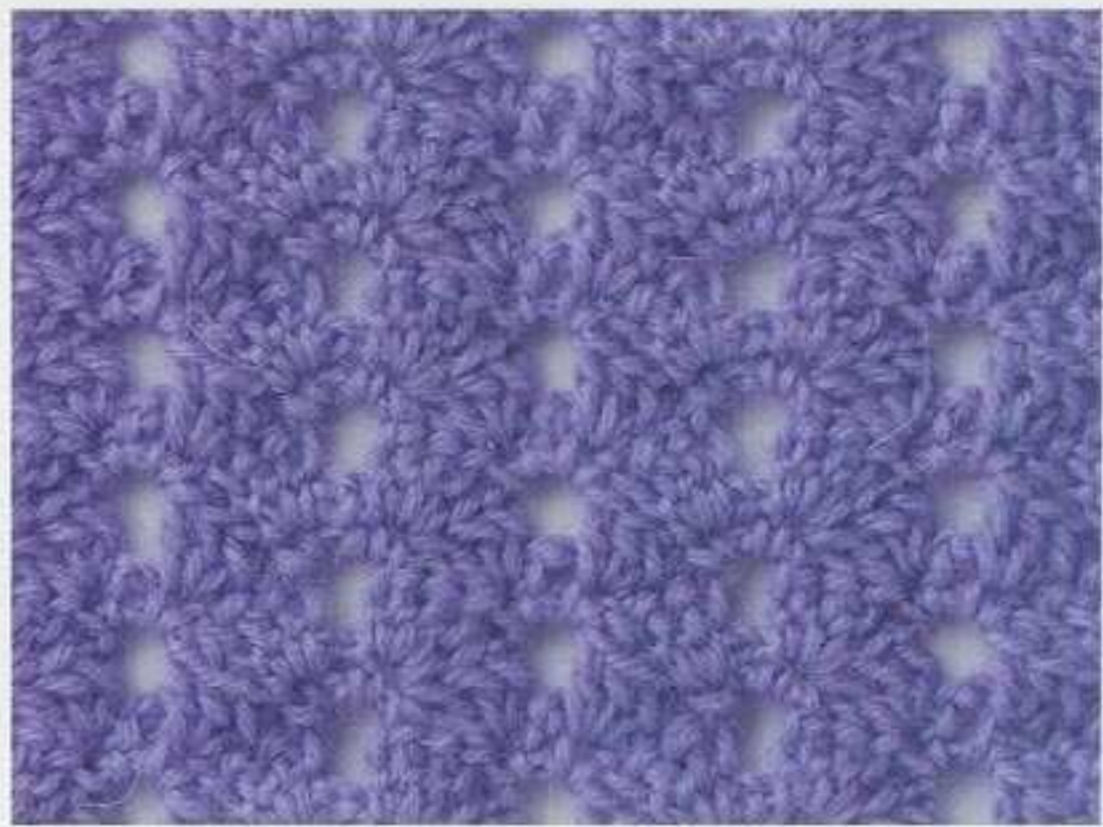

※①、③は前段の●に針を入れる

使用糸=40g・約160m

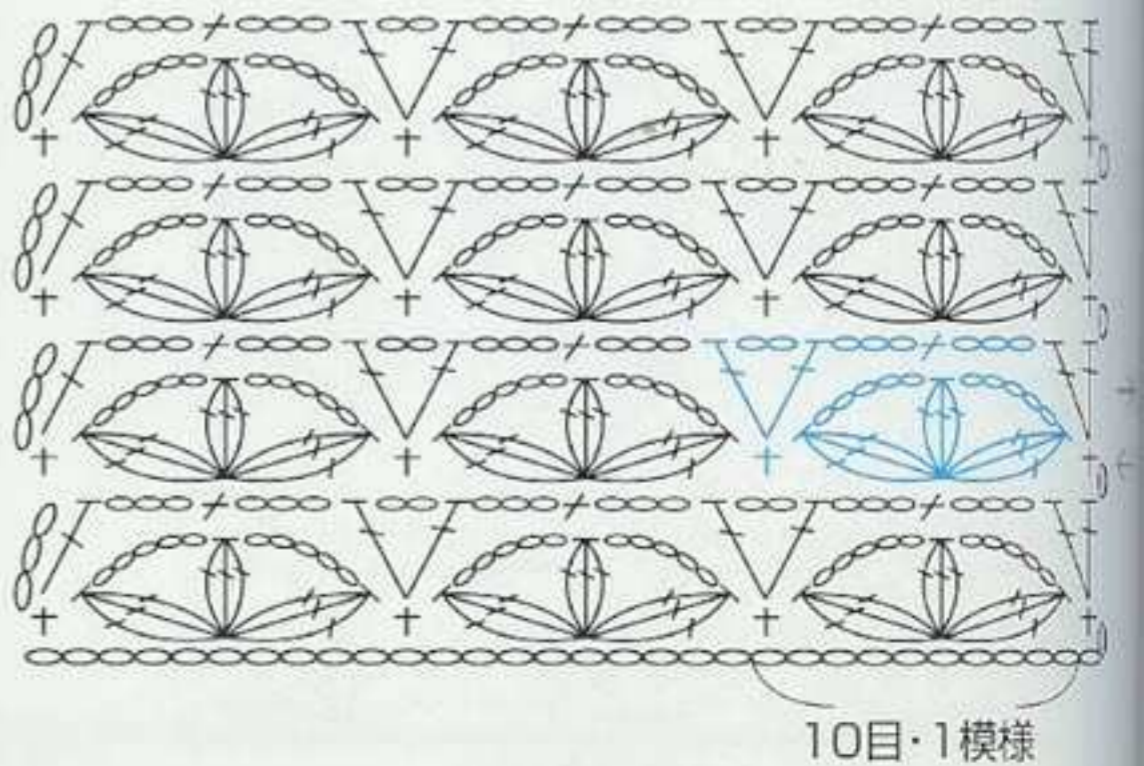
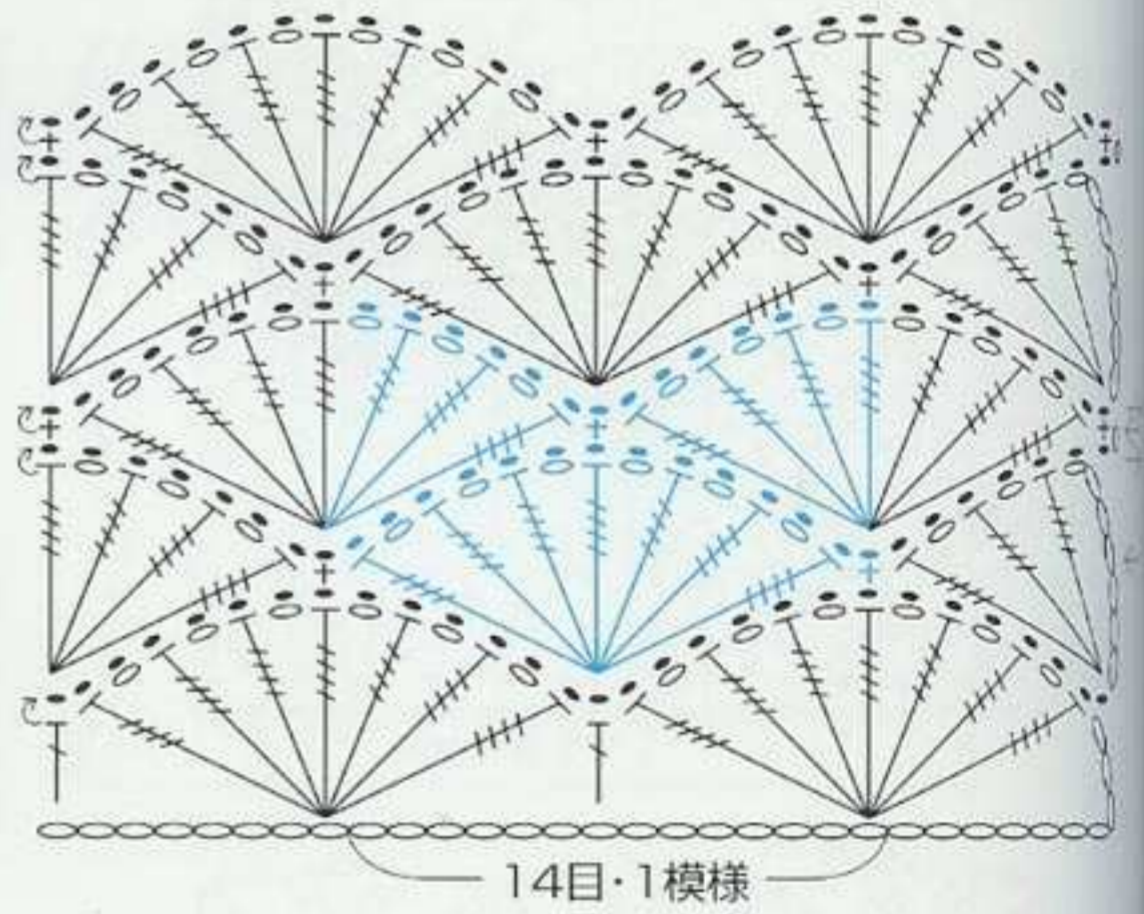
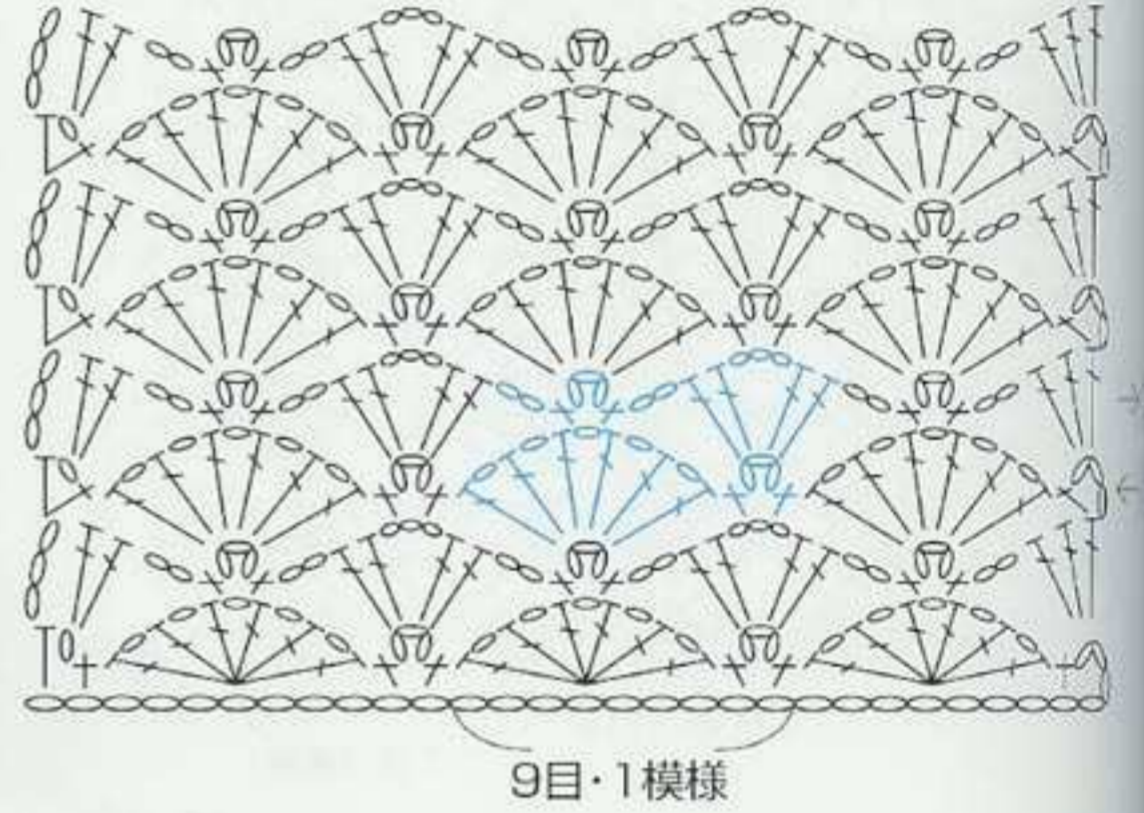
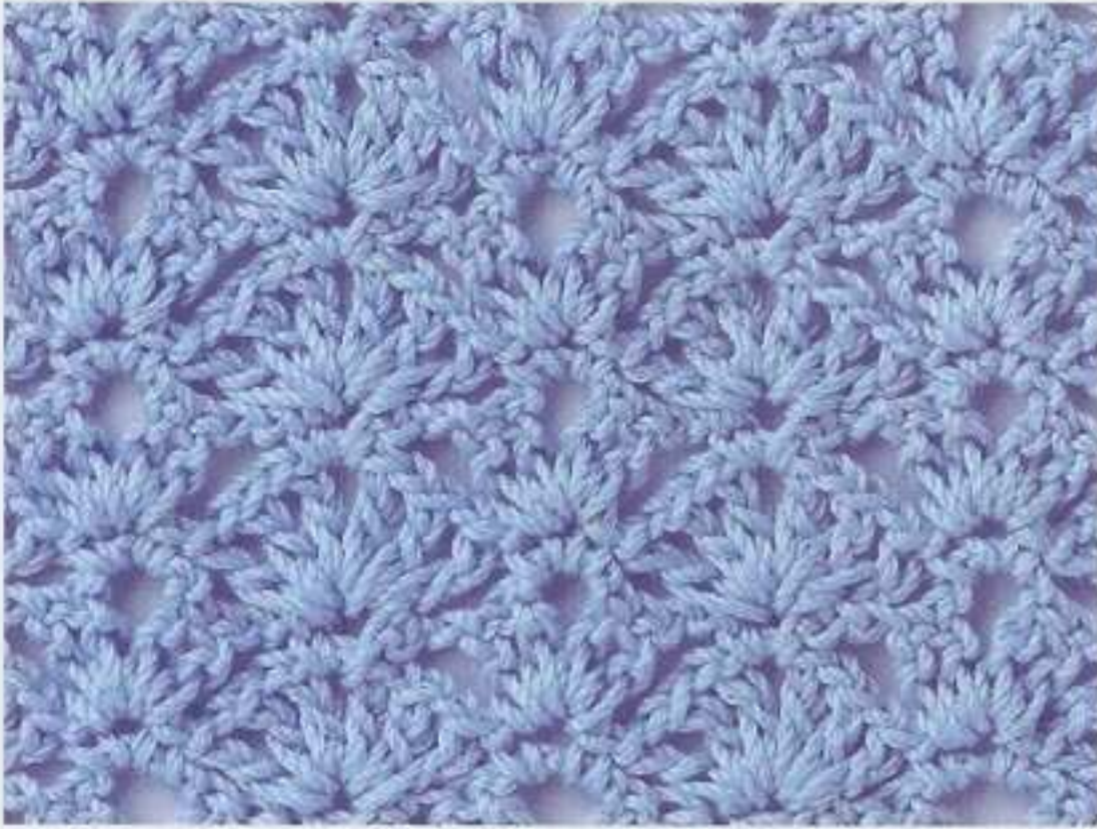
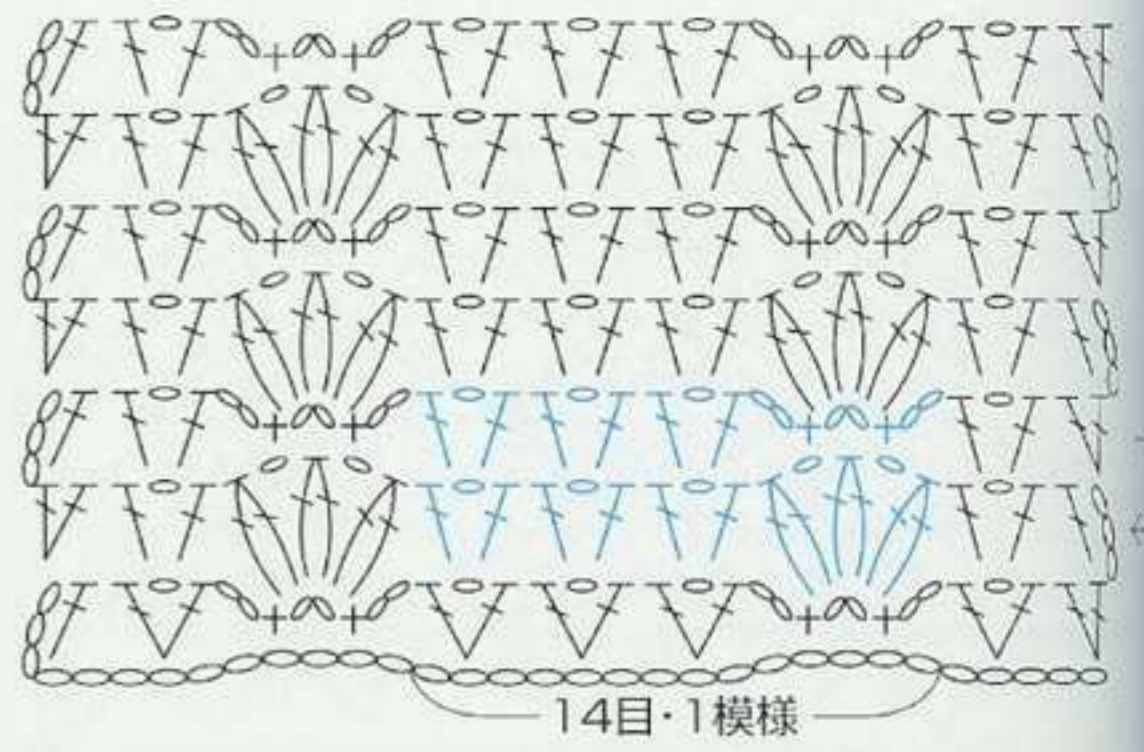

使用糸=40g・約110m

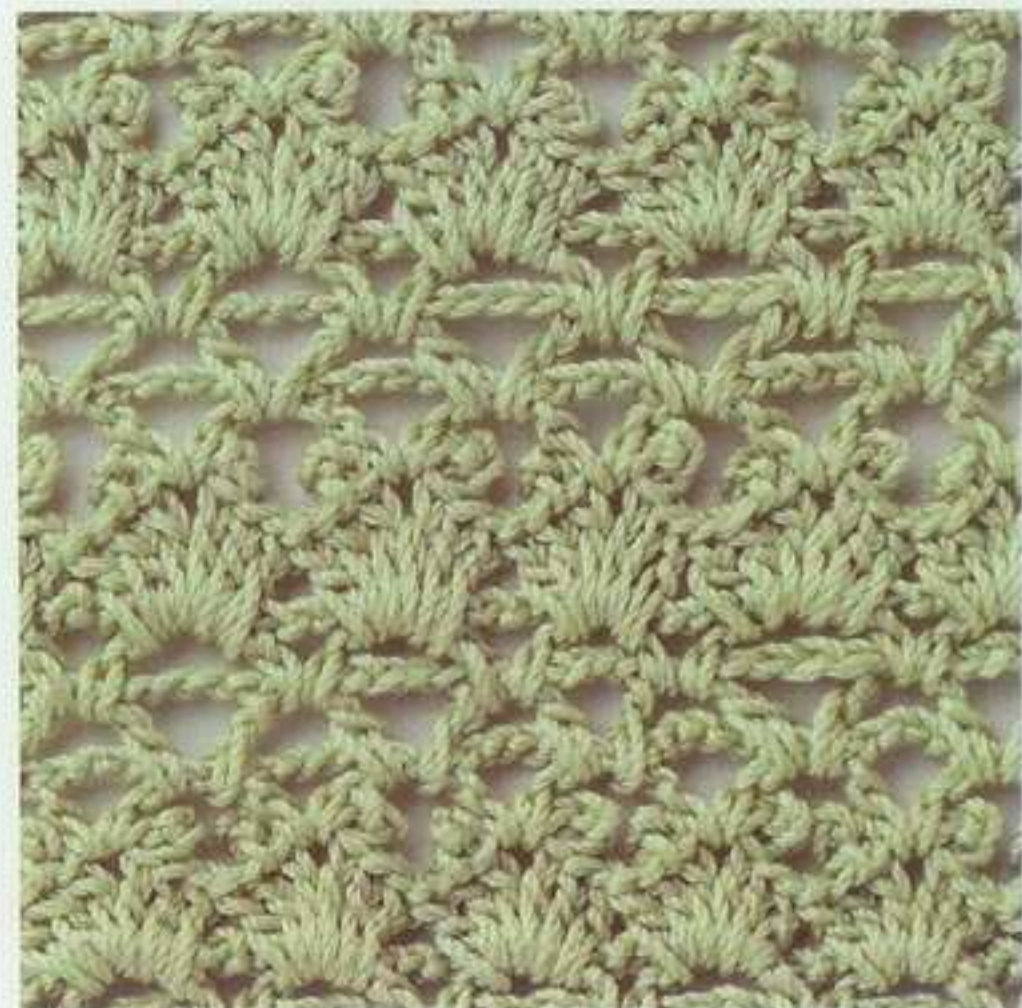
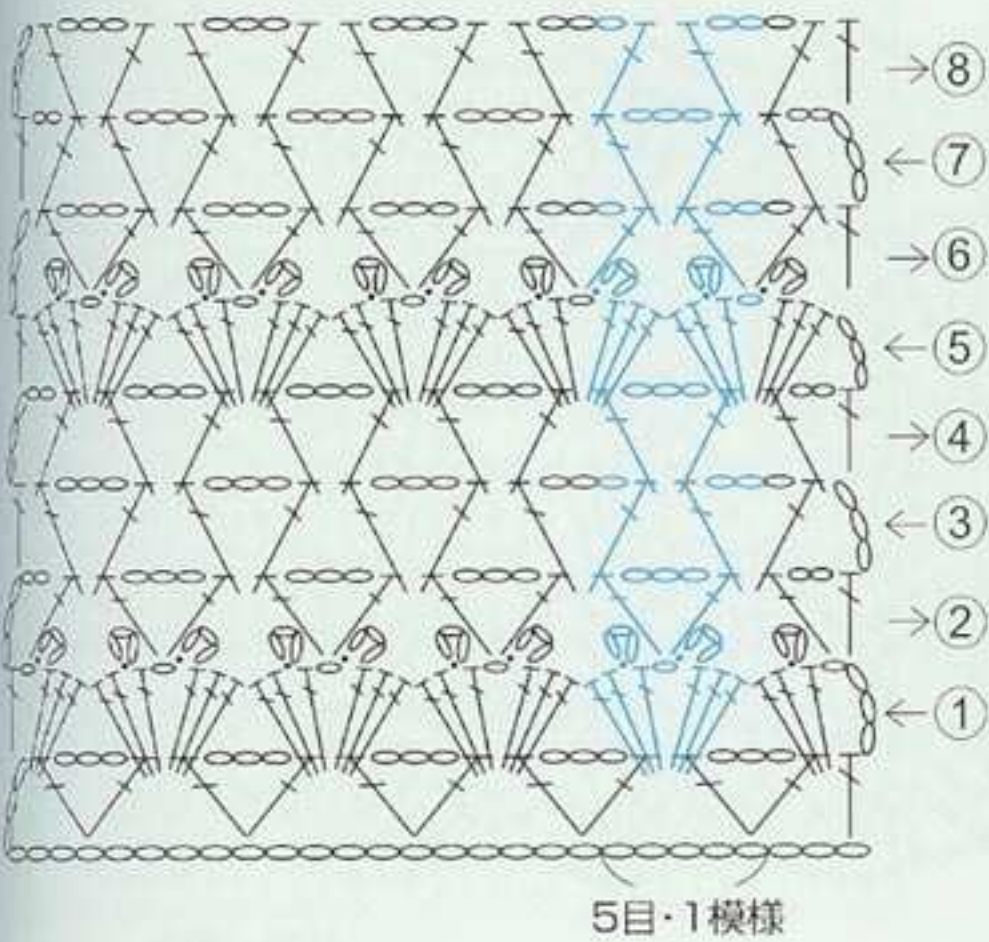
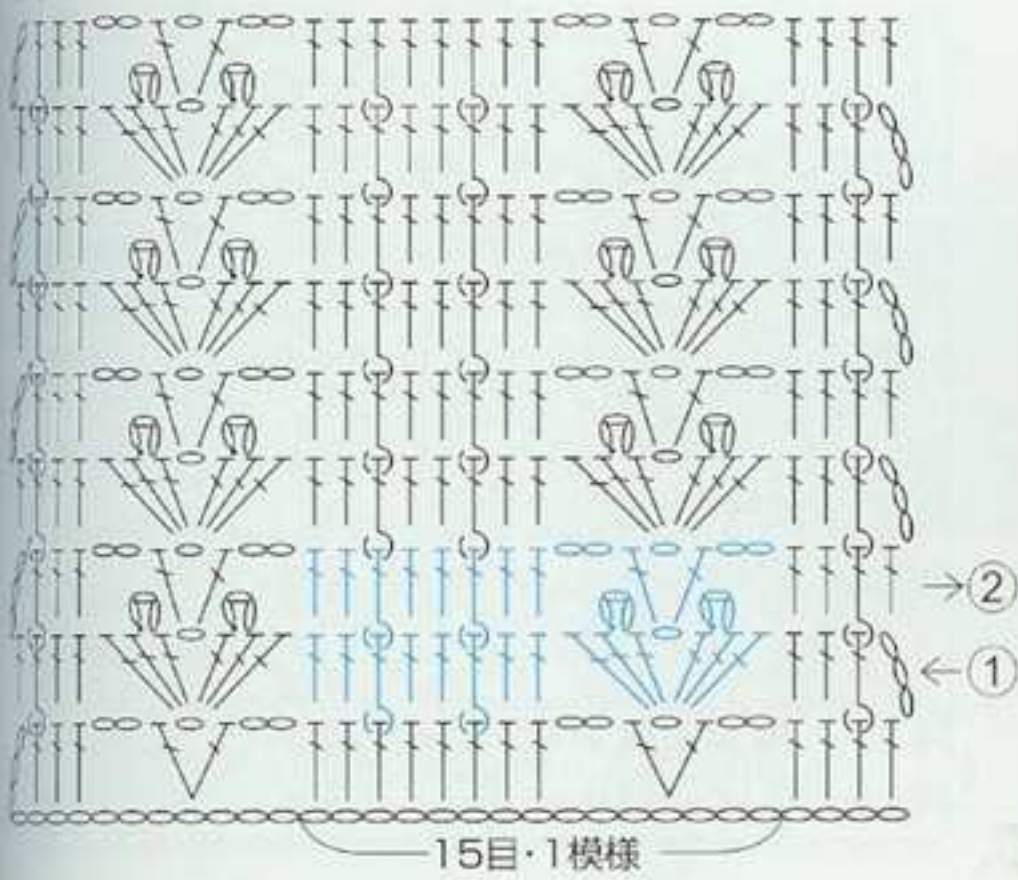

使用糸=40g・約110m

161

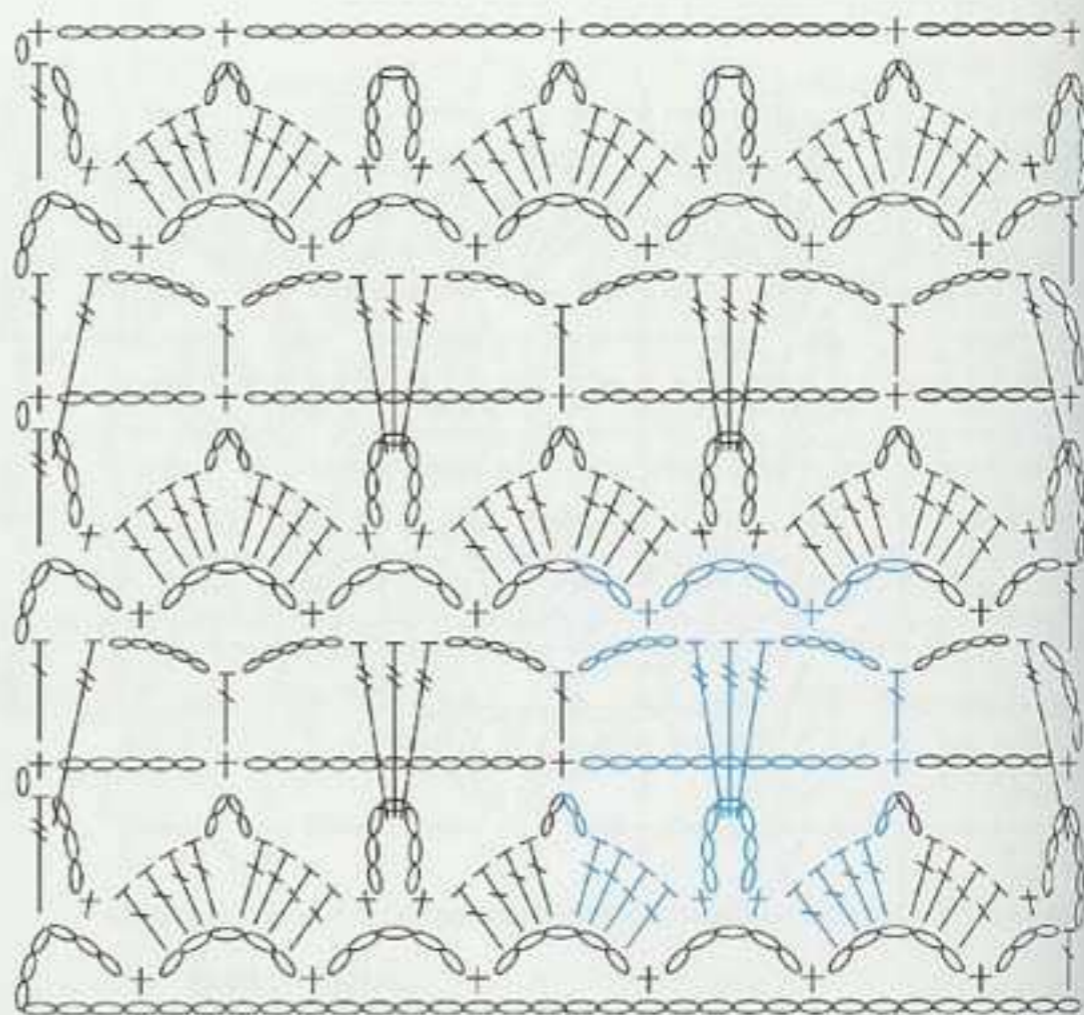
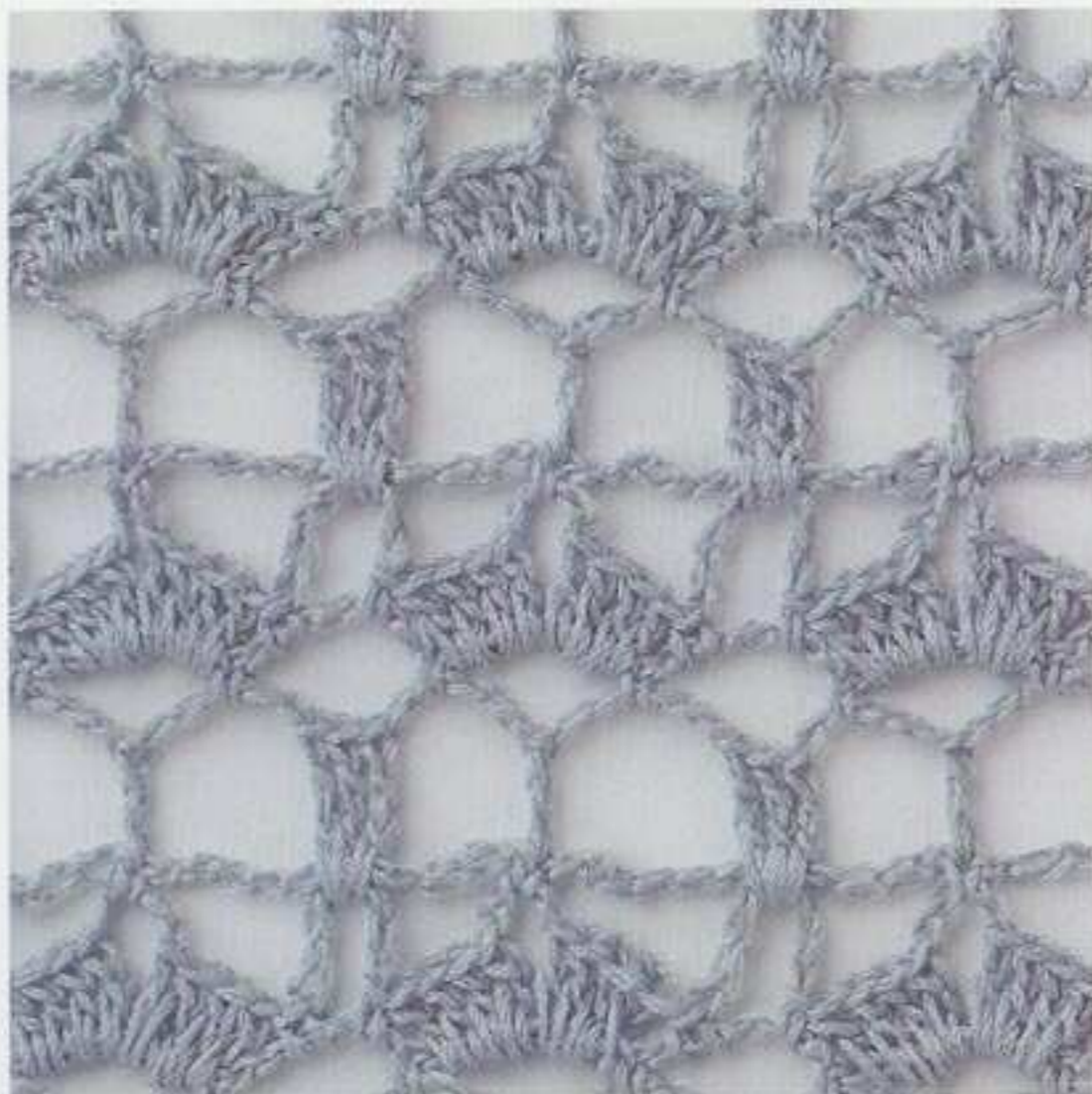

10目・1模様

162

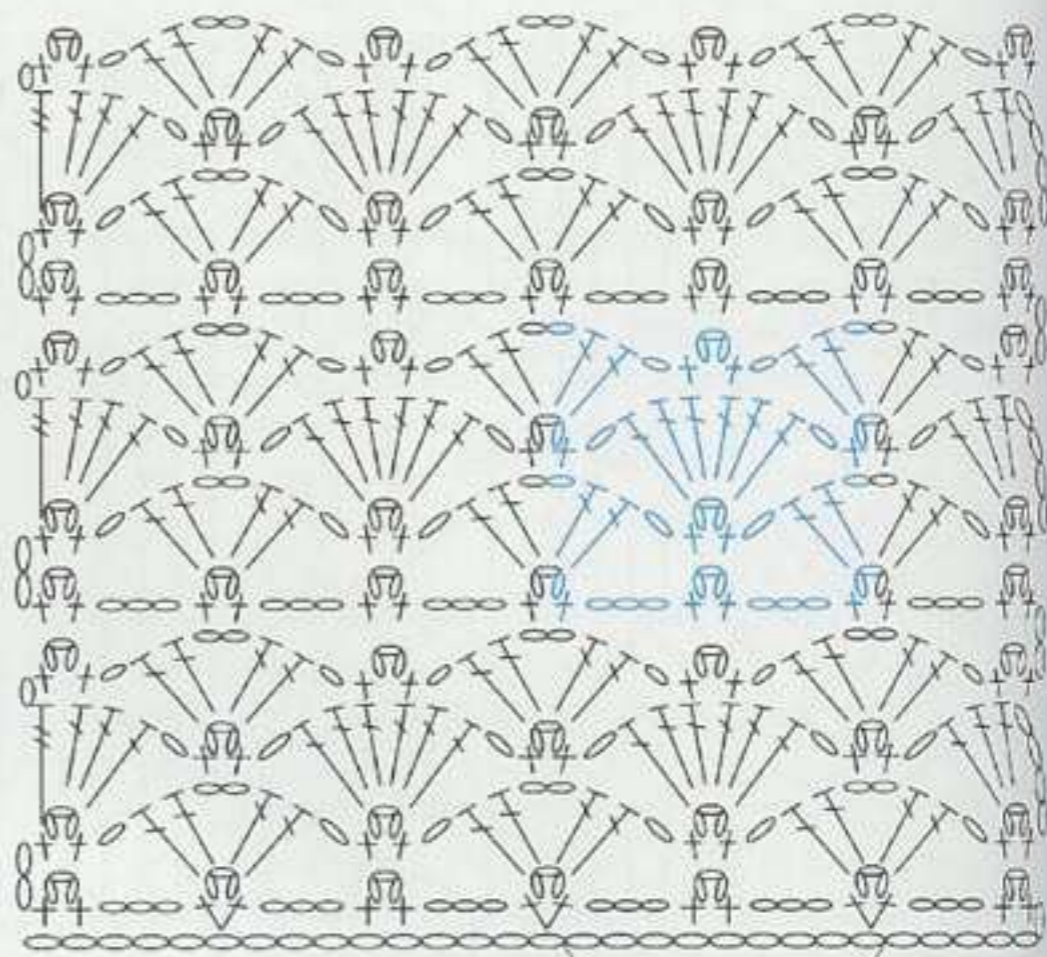

9目・1模様

163

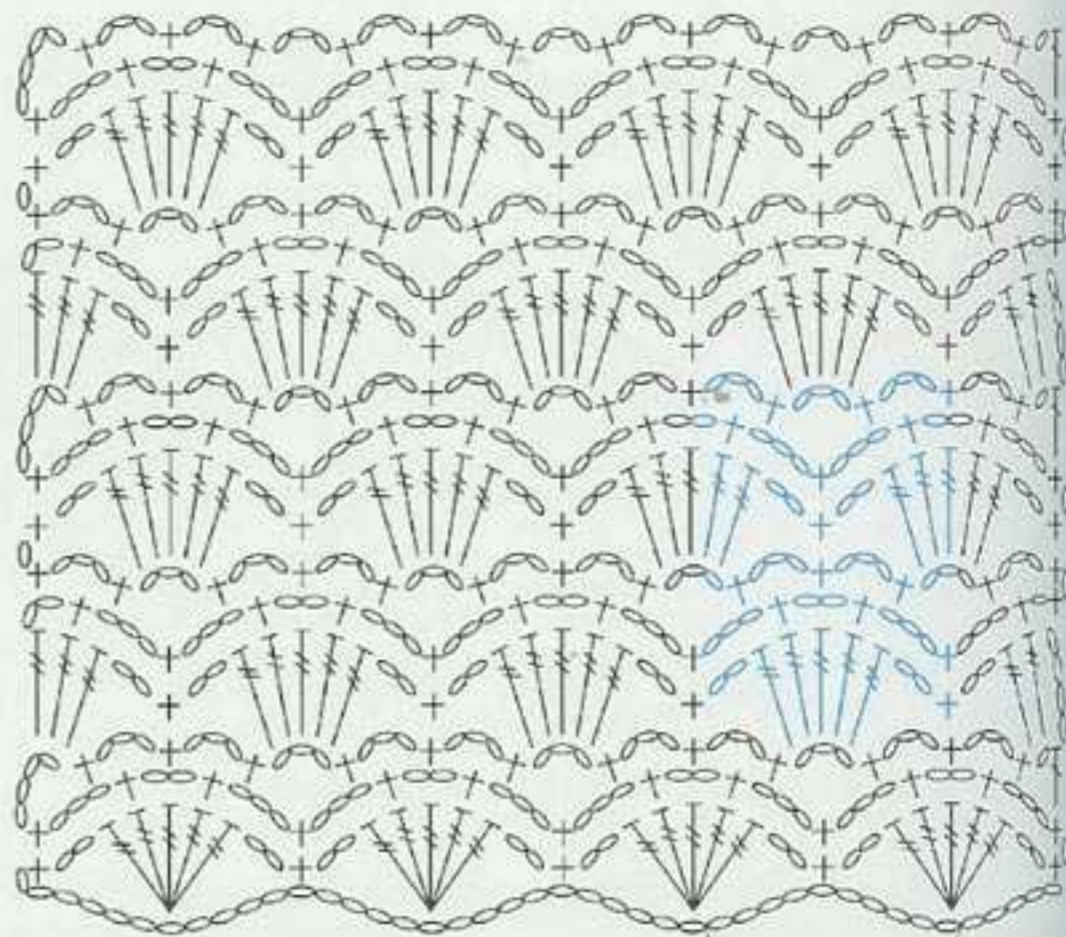

10目・1模様

使用糸=25g・約150m

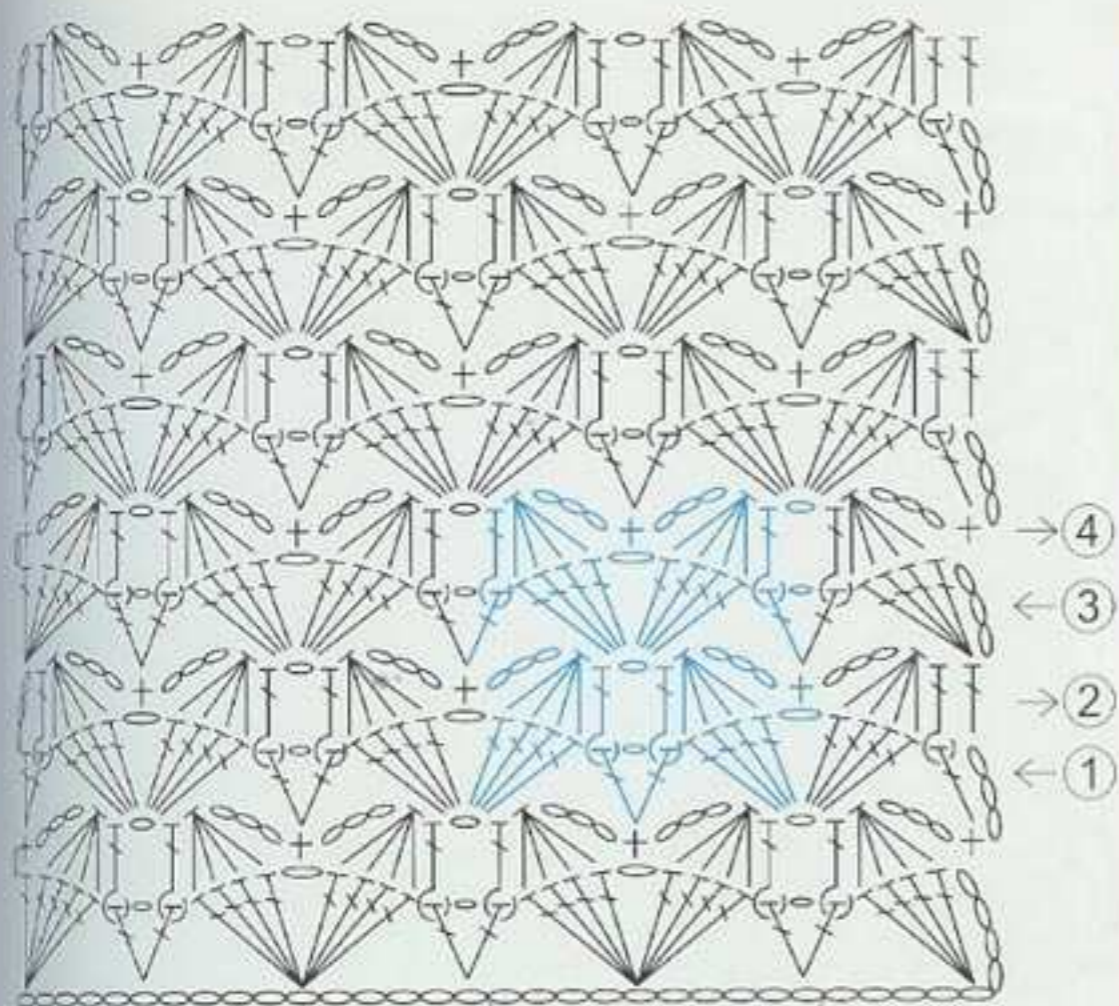

10目・1模様

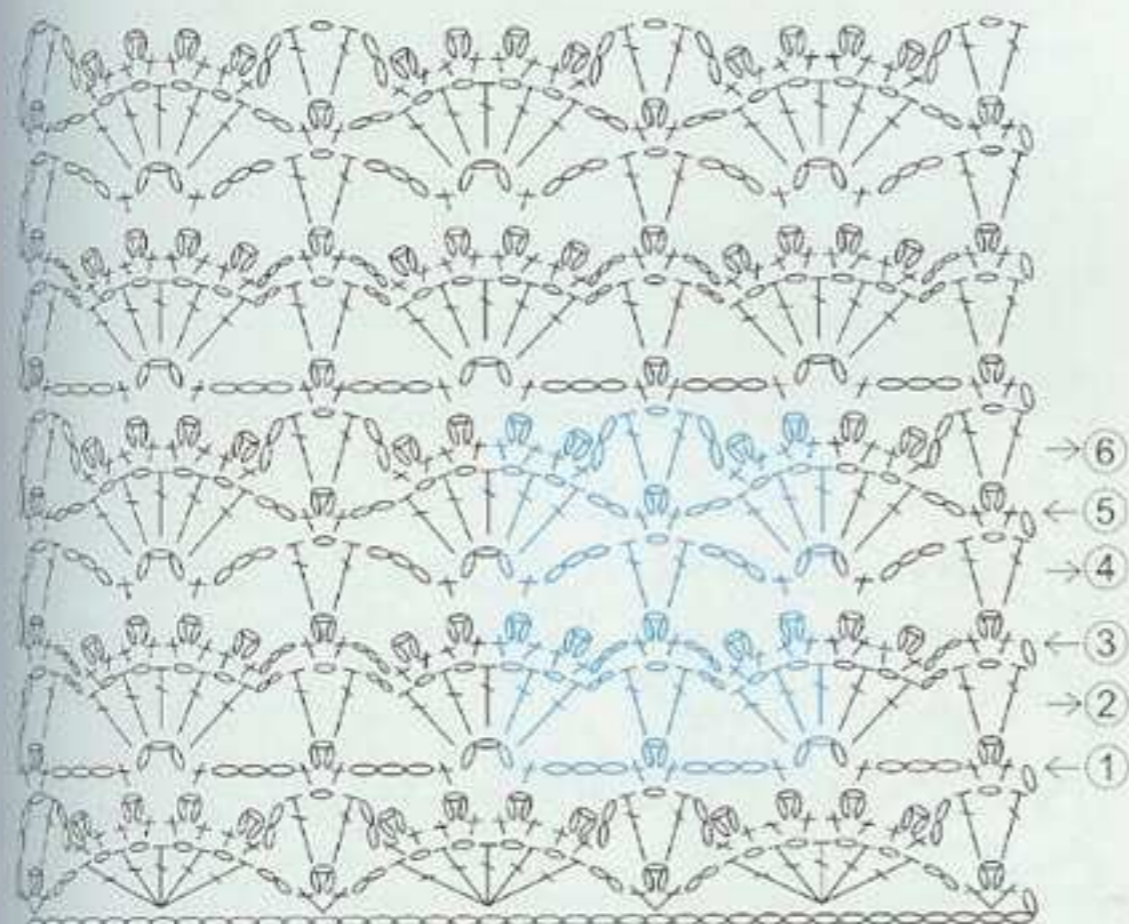

12目・1模様

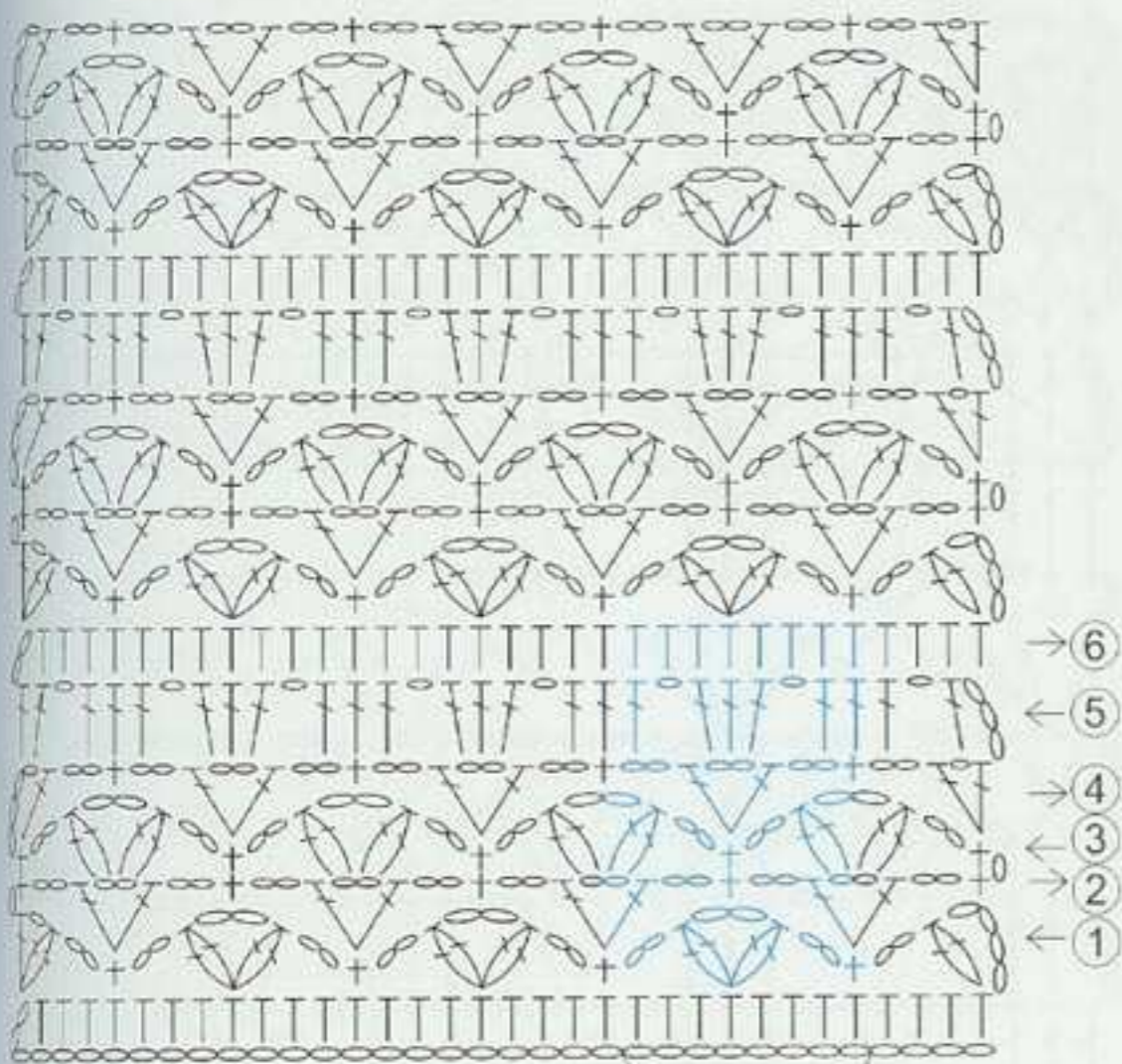

8目・1模様

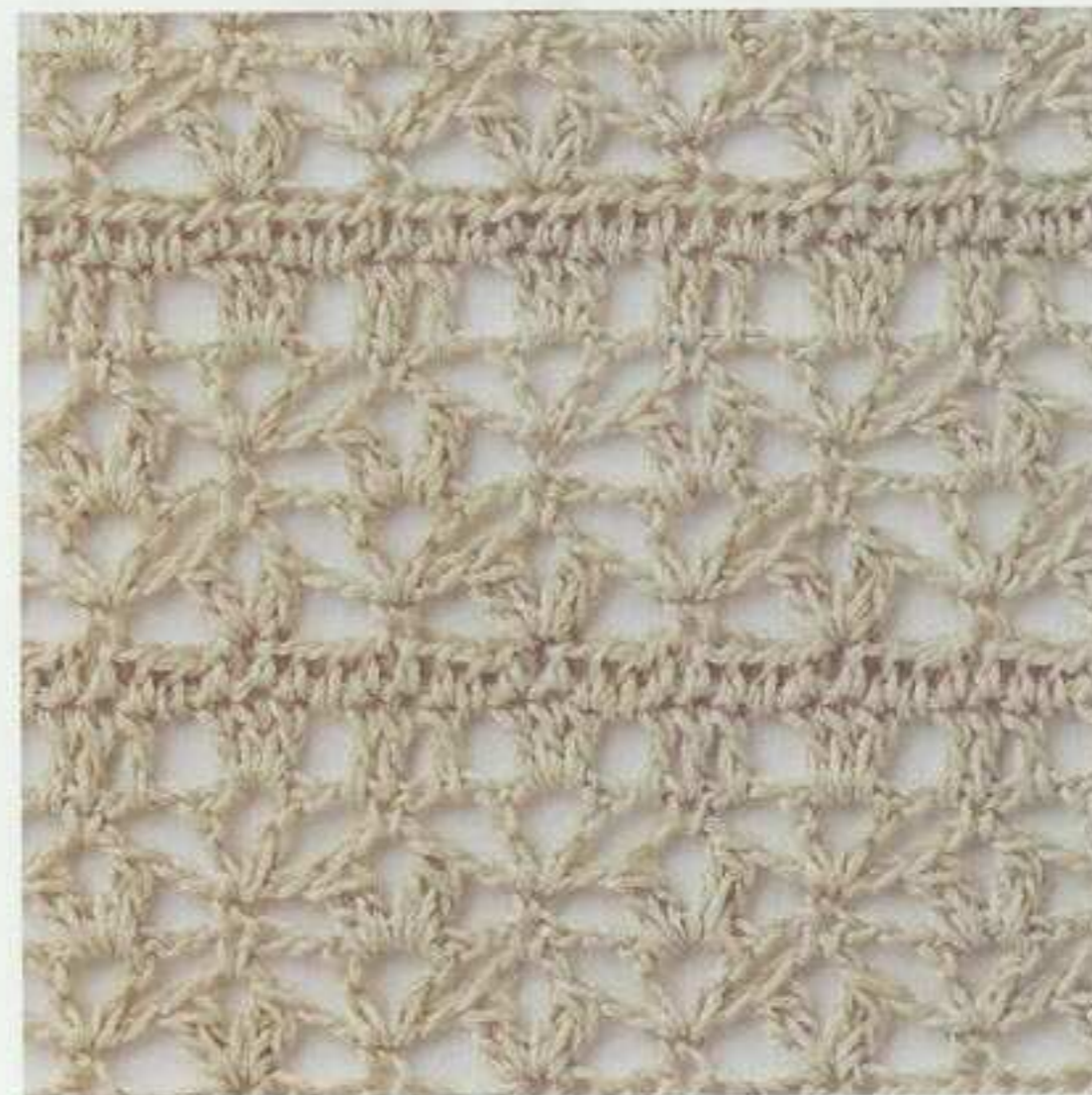

使用糸=25g・約150m

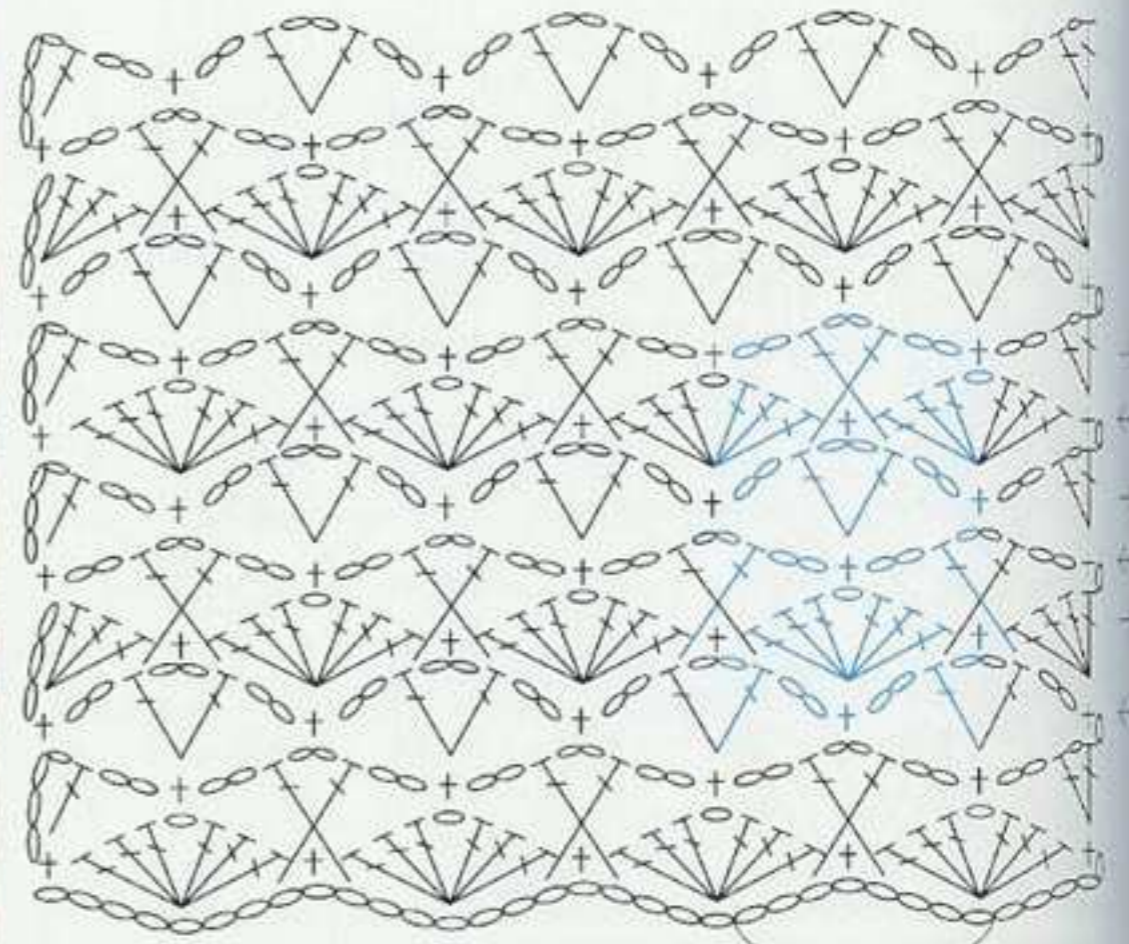

8目・1模様

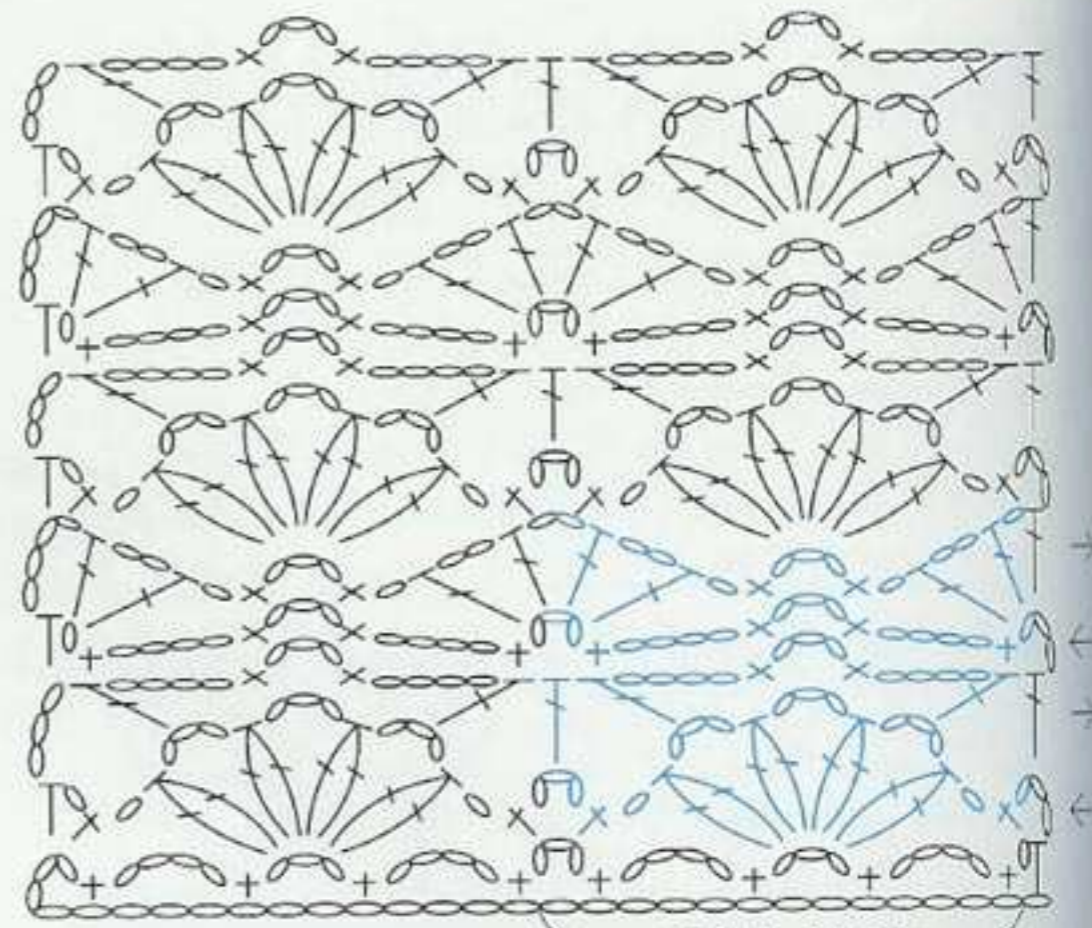

13目・1模様

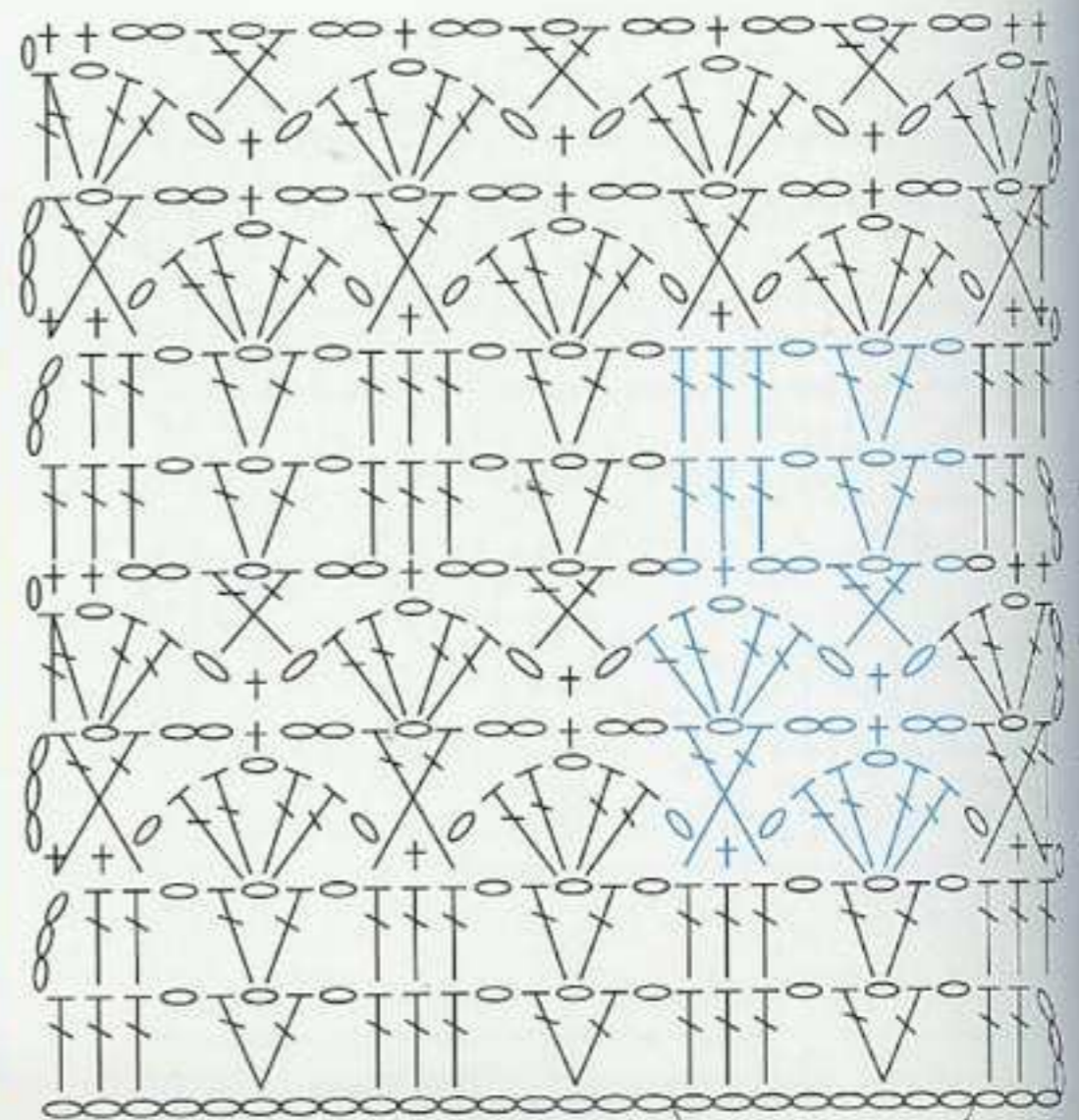

8目・1模様

使用糸=25g・約105m

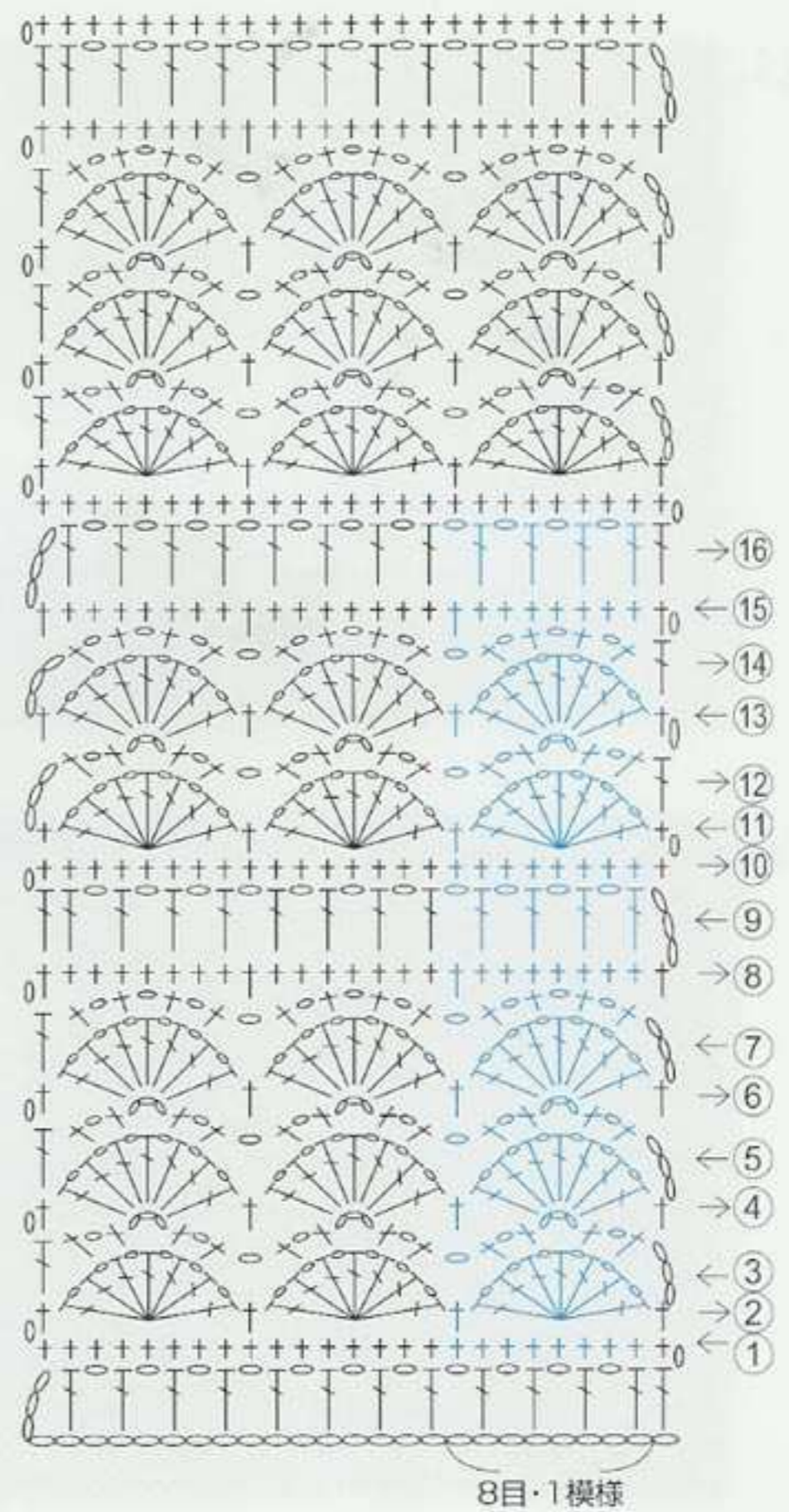
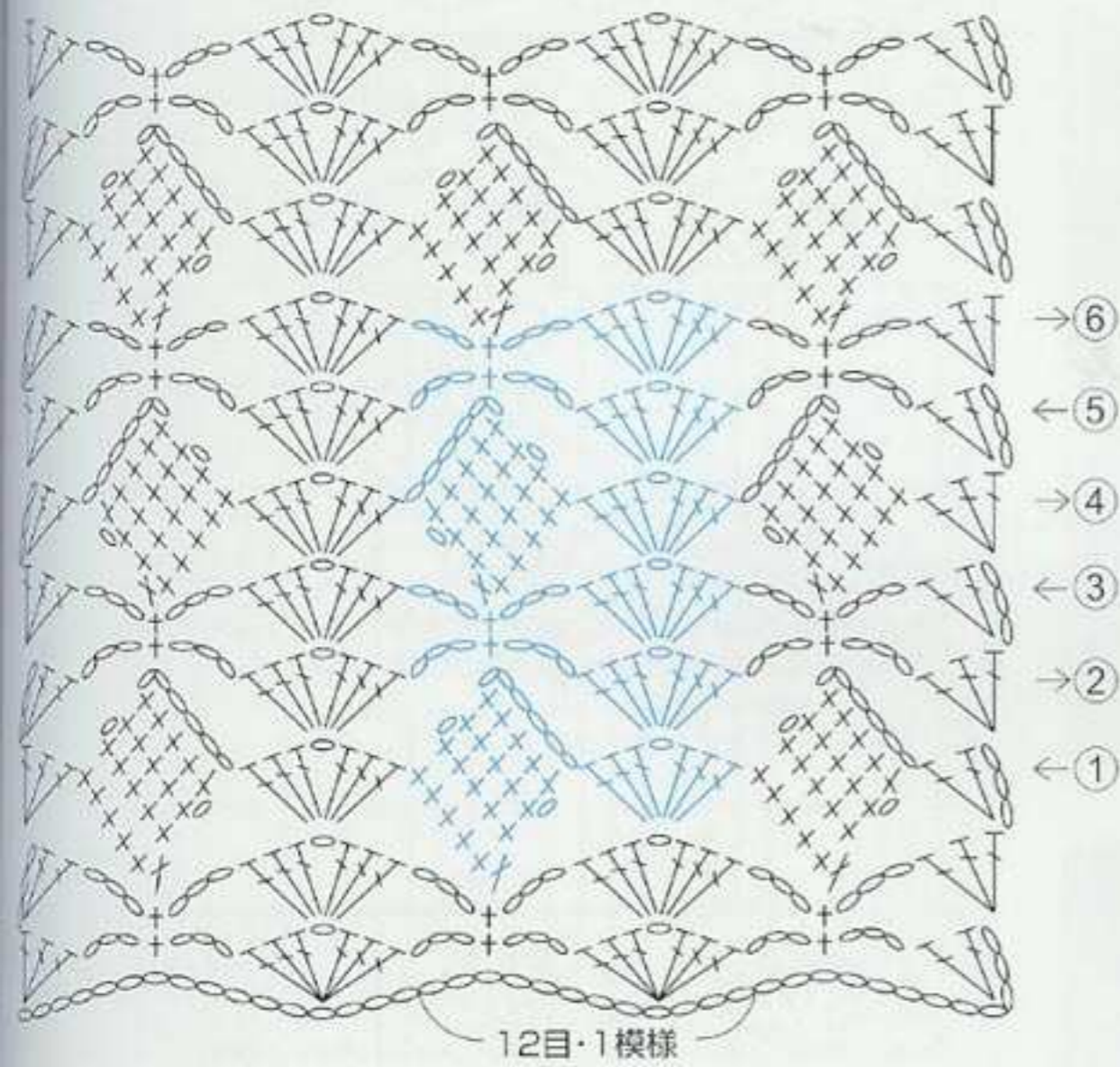
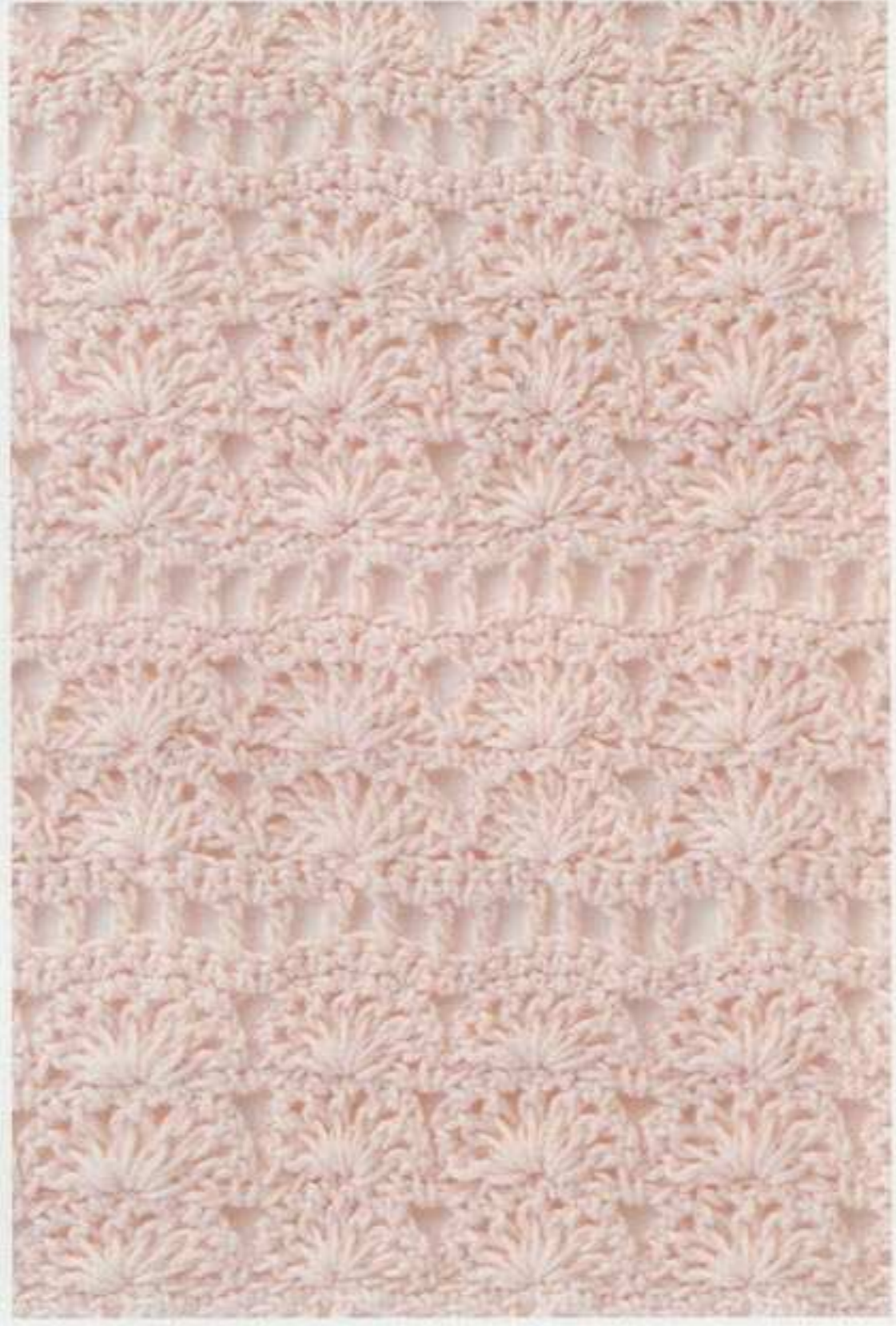

使用糸=25g・約105m

172

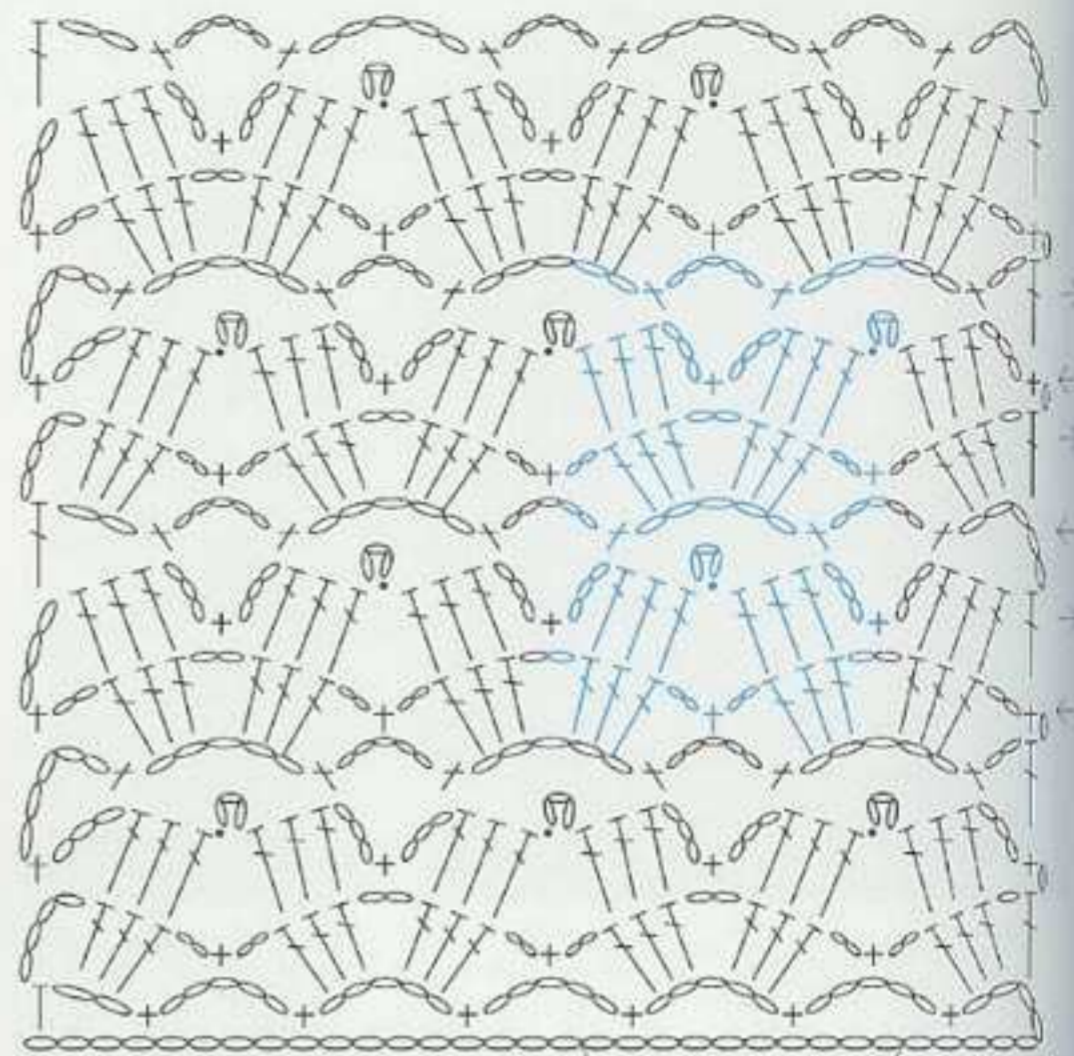
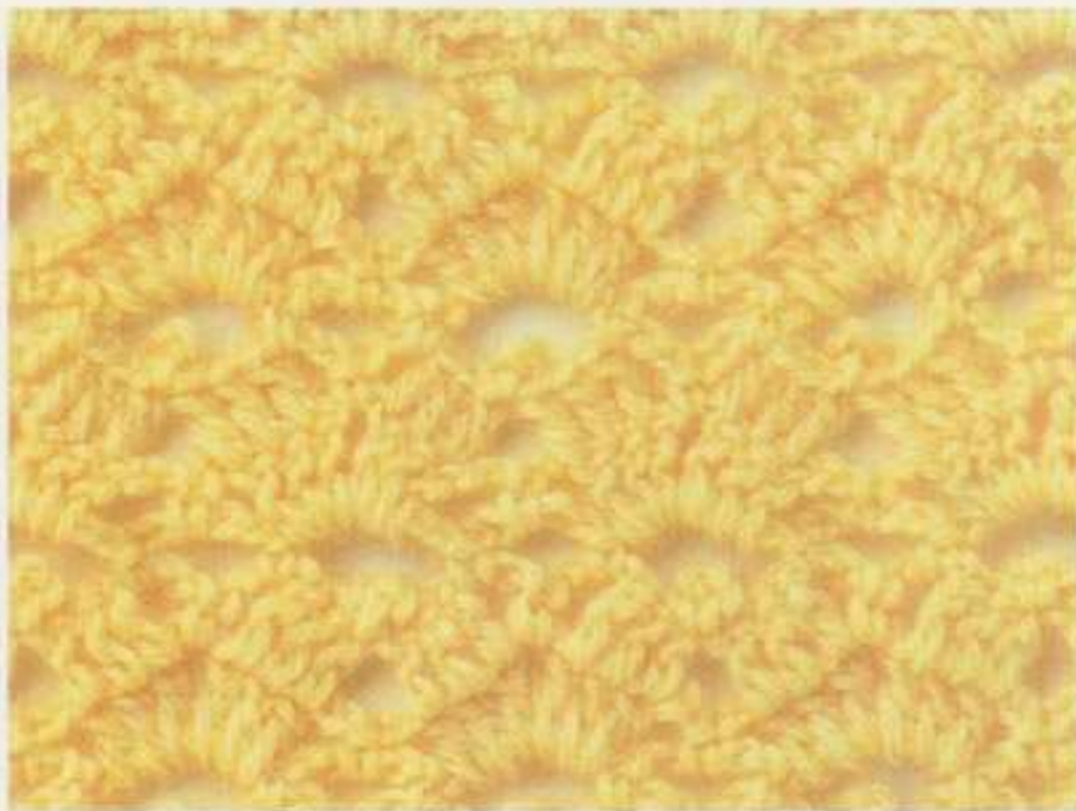

10目・1模様

173

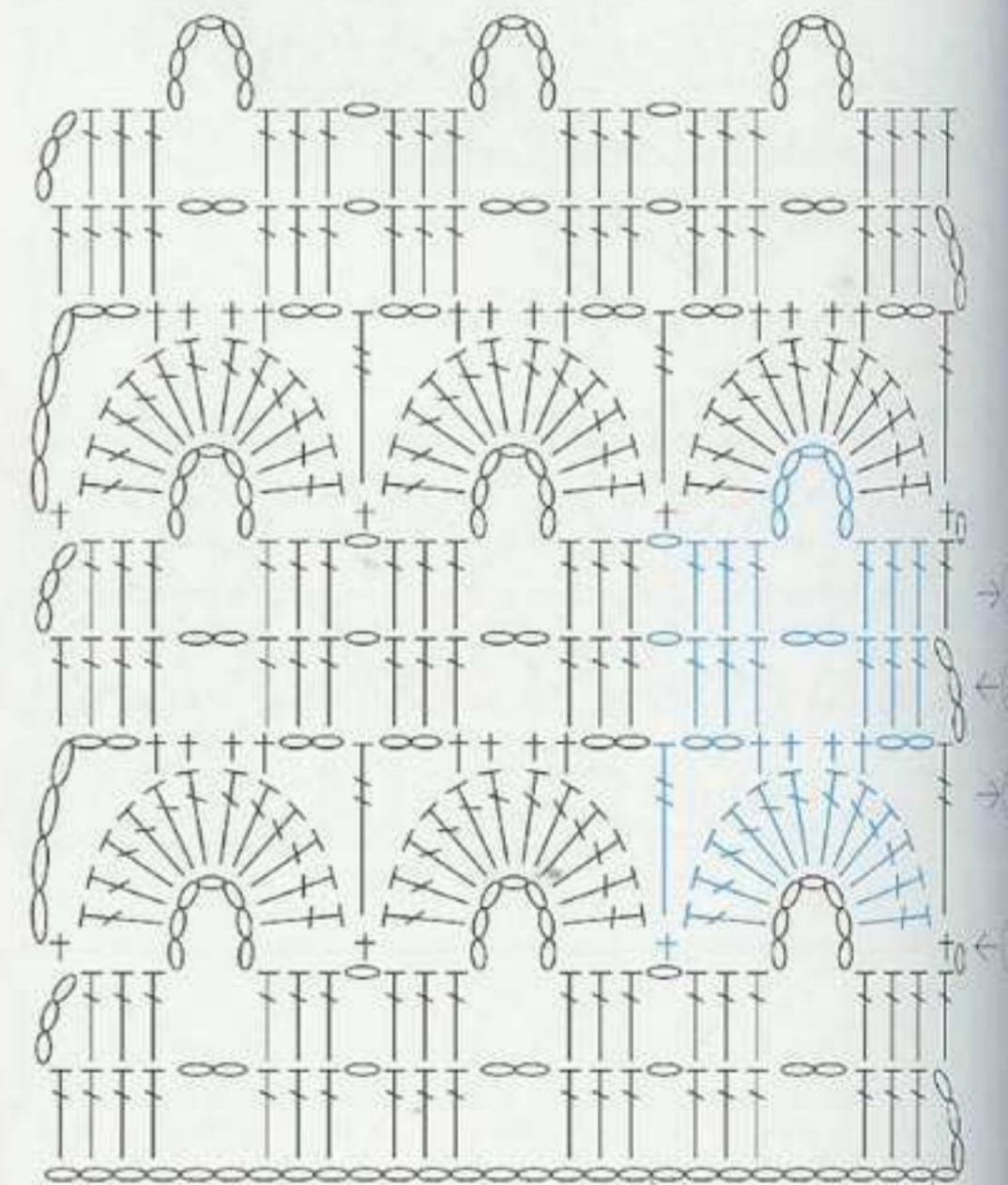
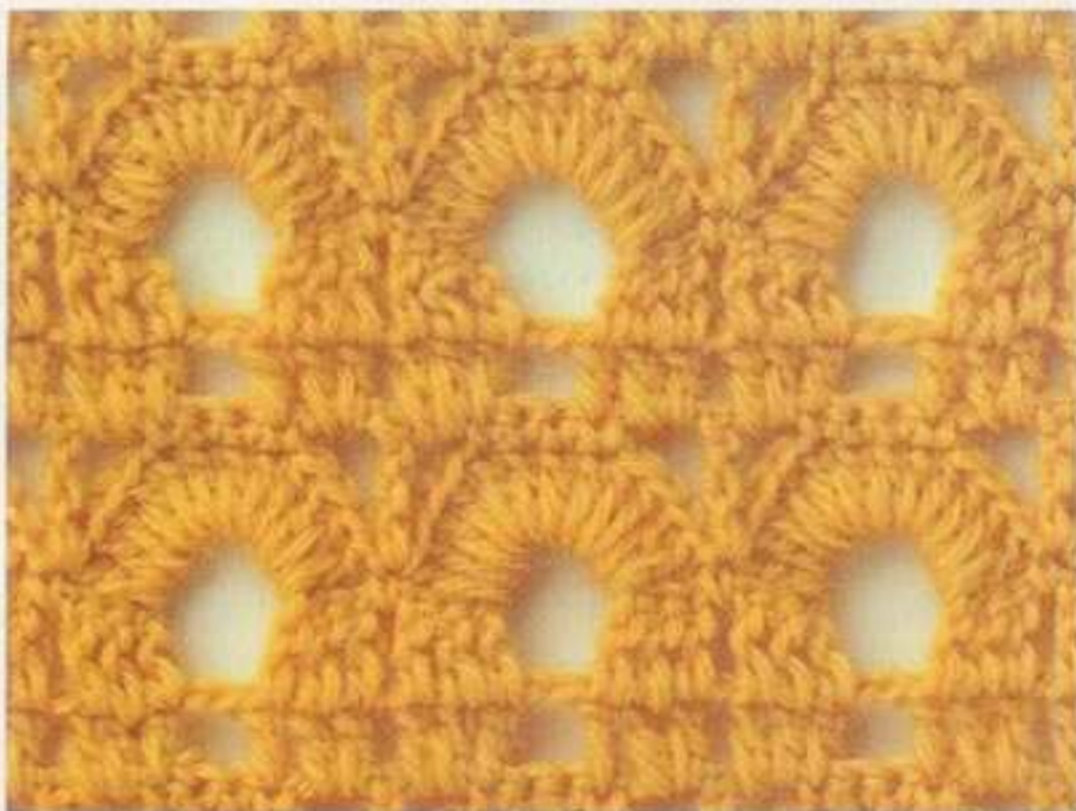

9目・1模様

174



174は106ページ

使用糸=40g・約180m



175

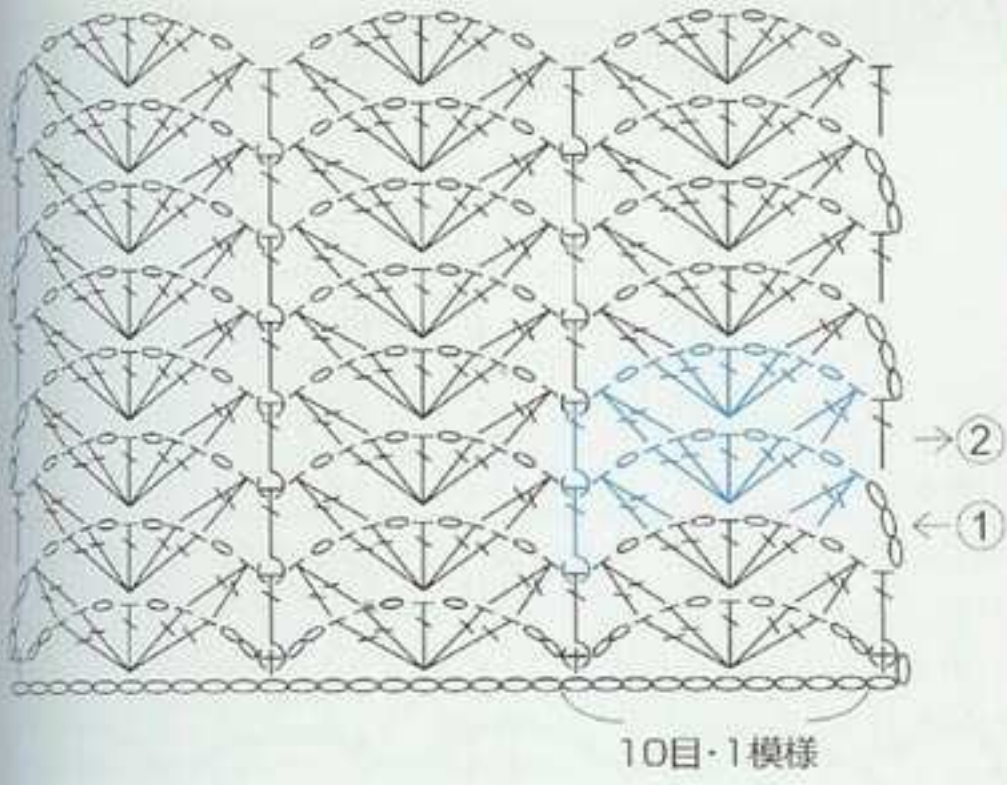

176

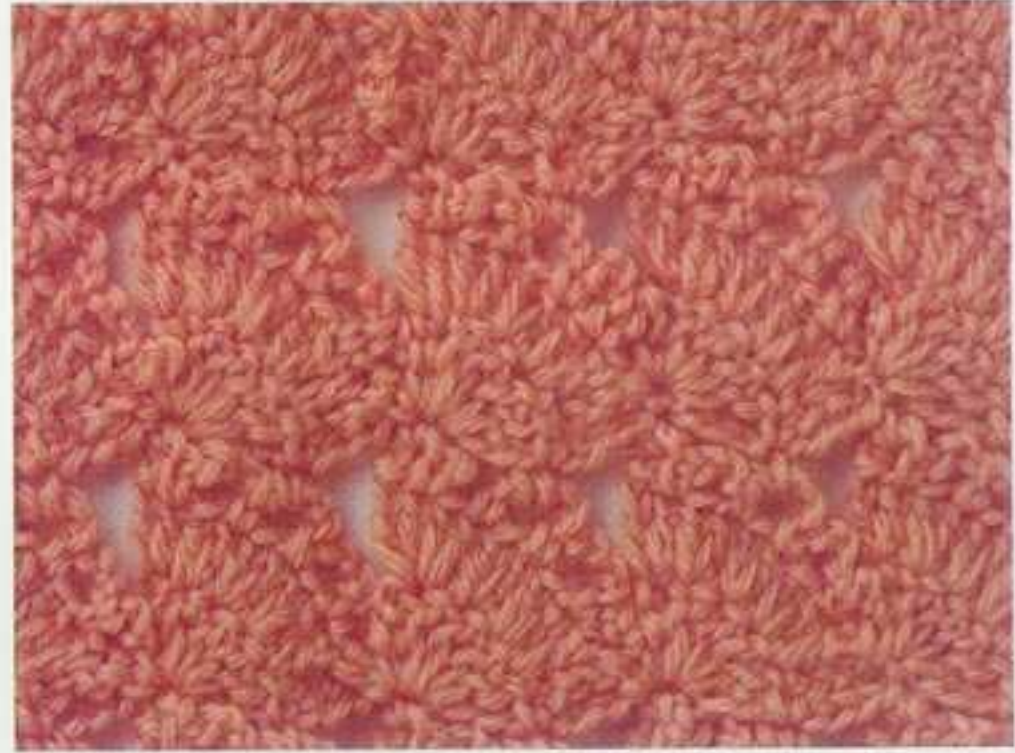
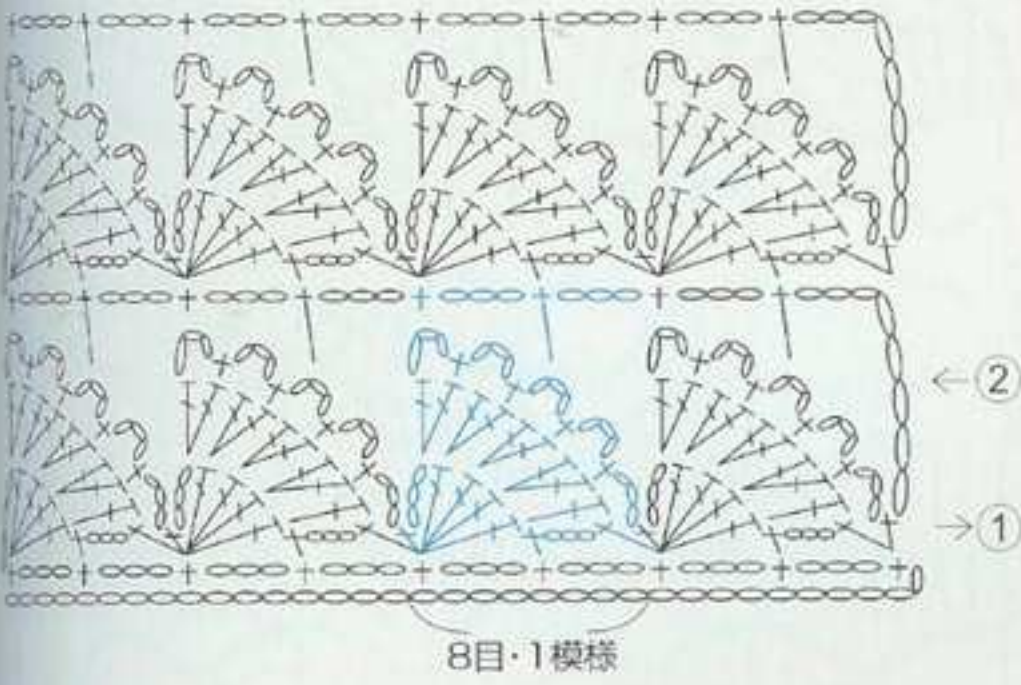

177

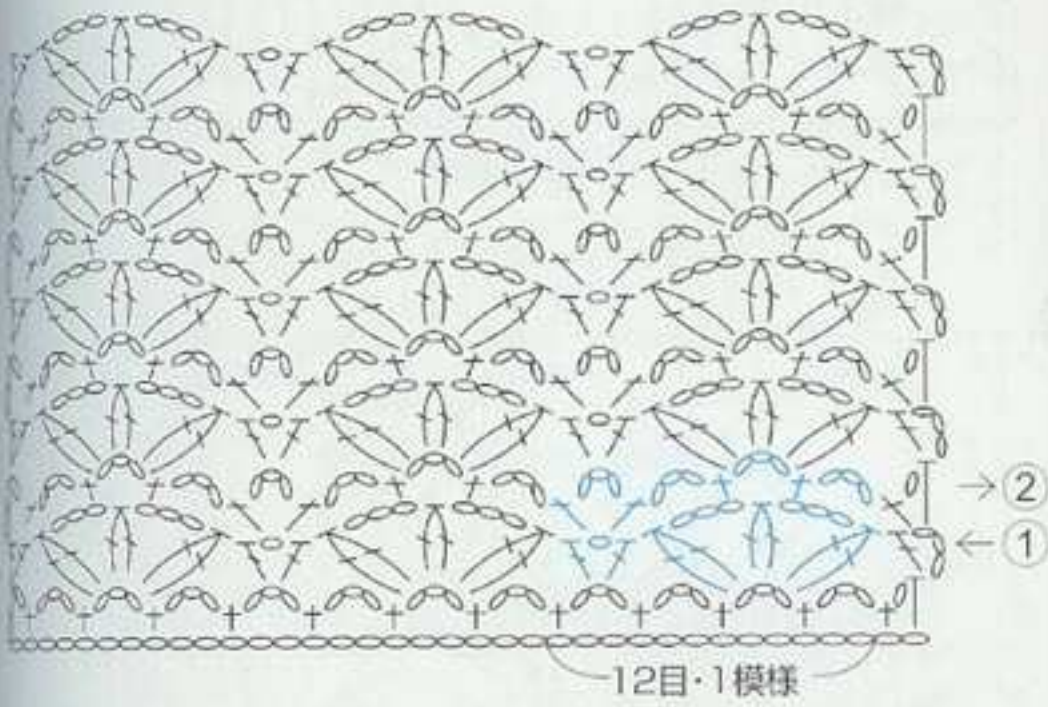

178

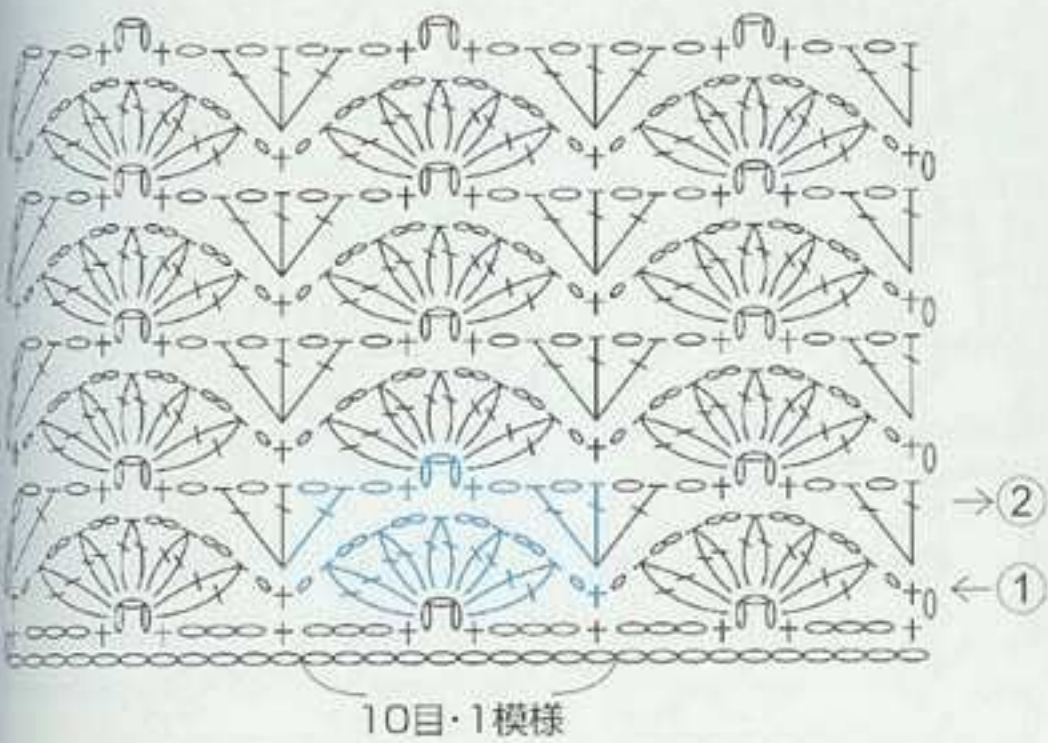

使用糸=40g・約180m

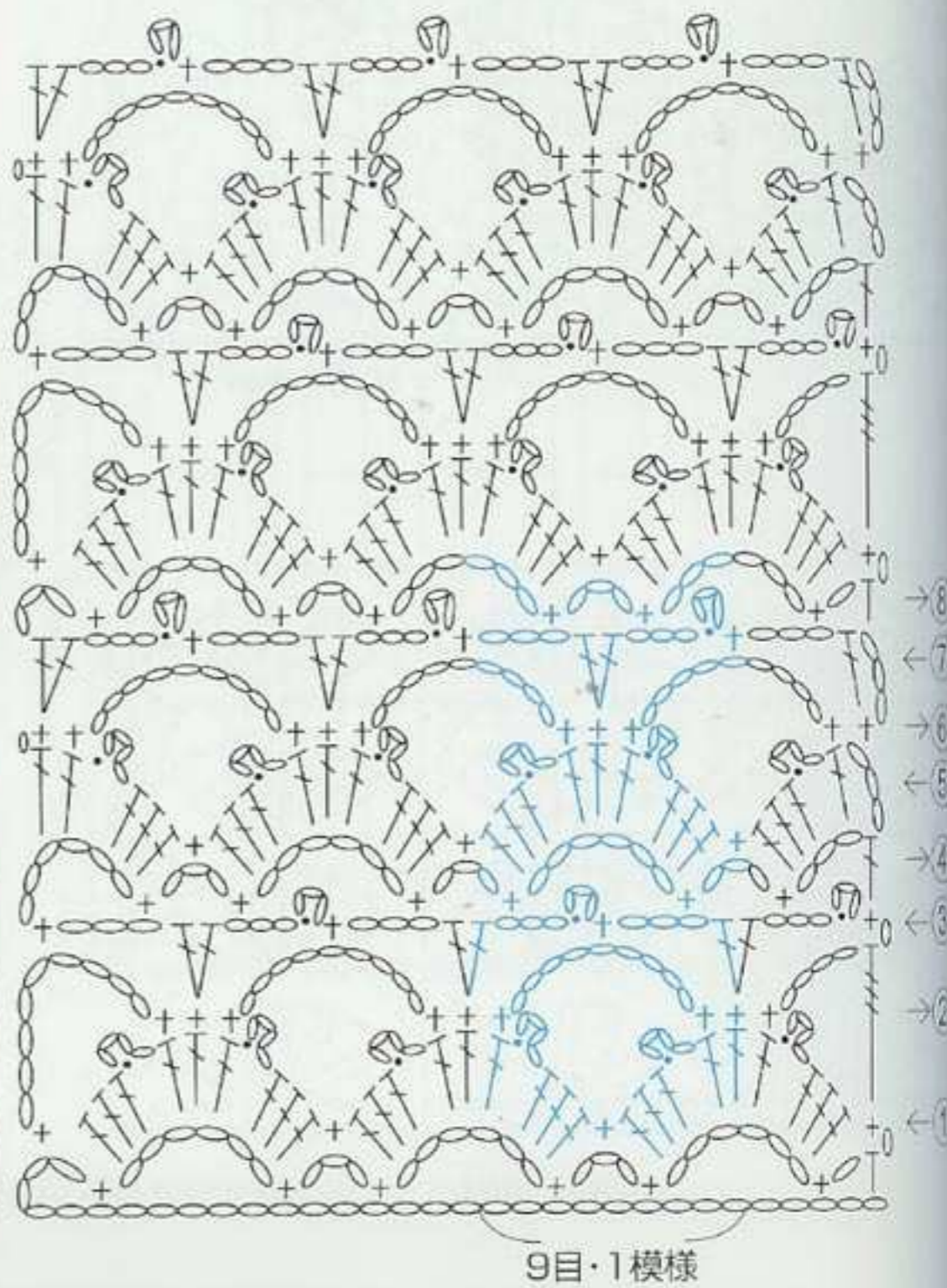
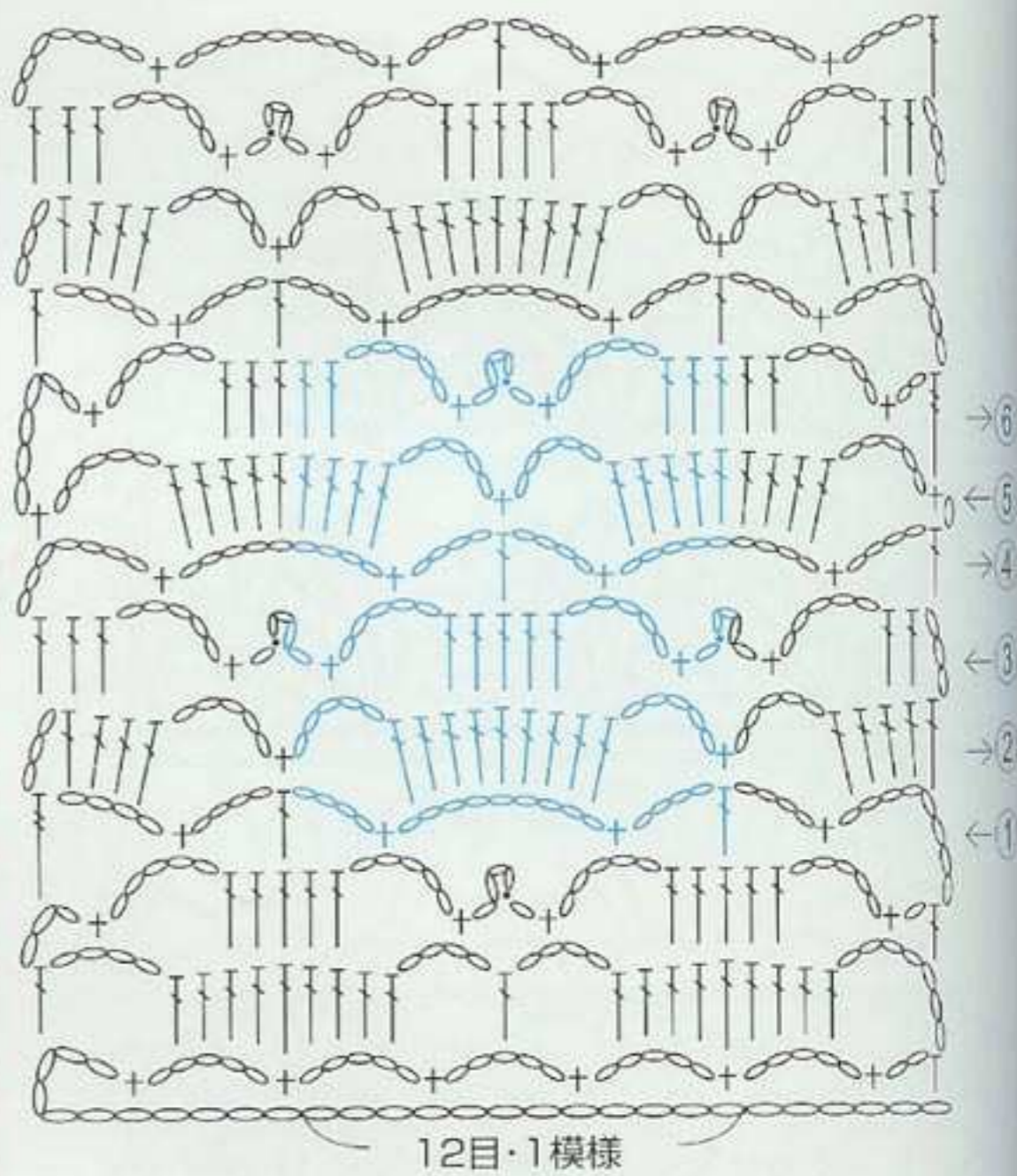

使用糸=40g・約110m

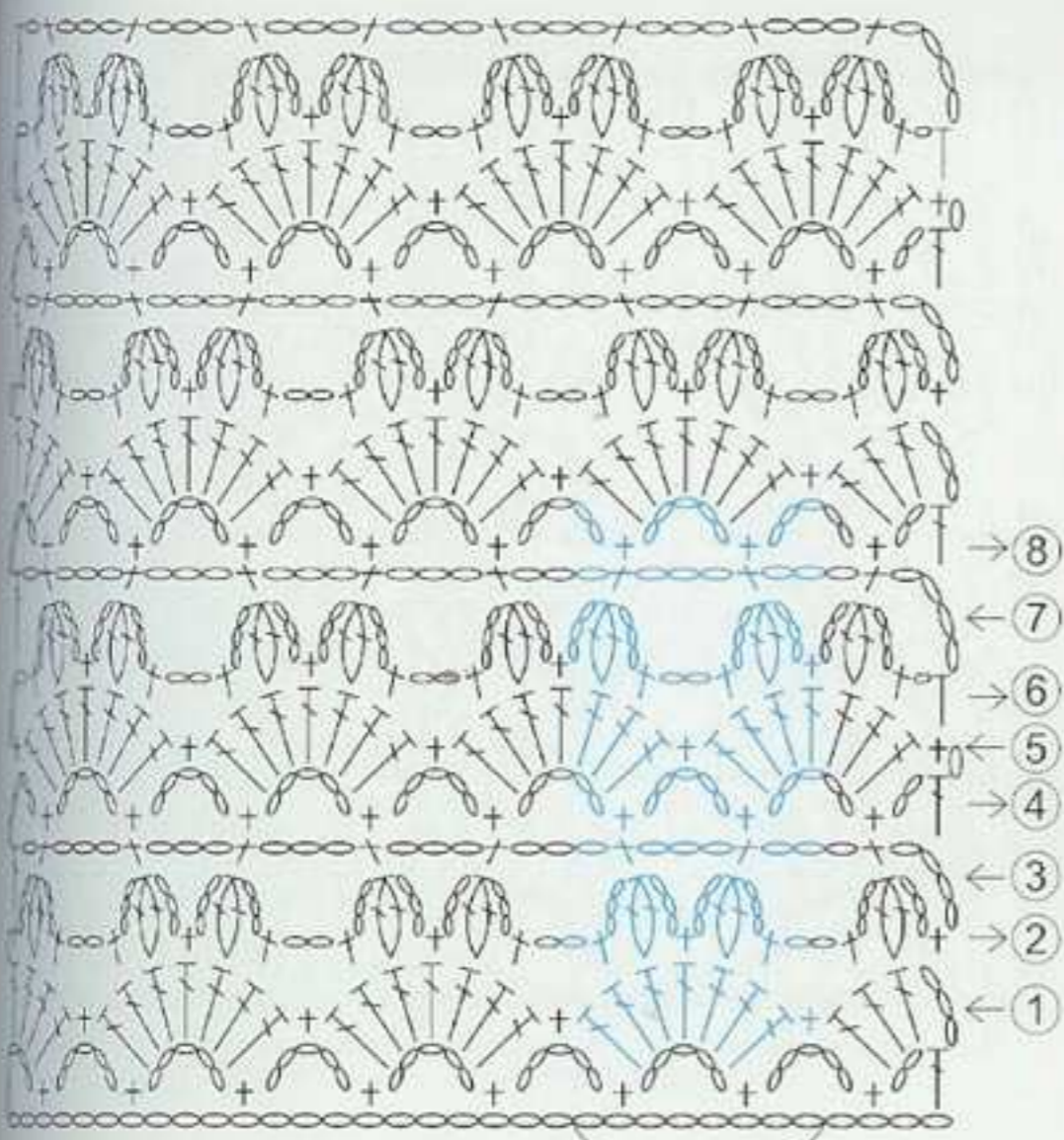

8目・1模様

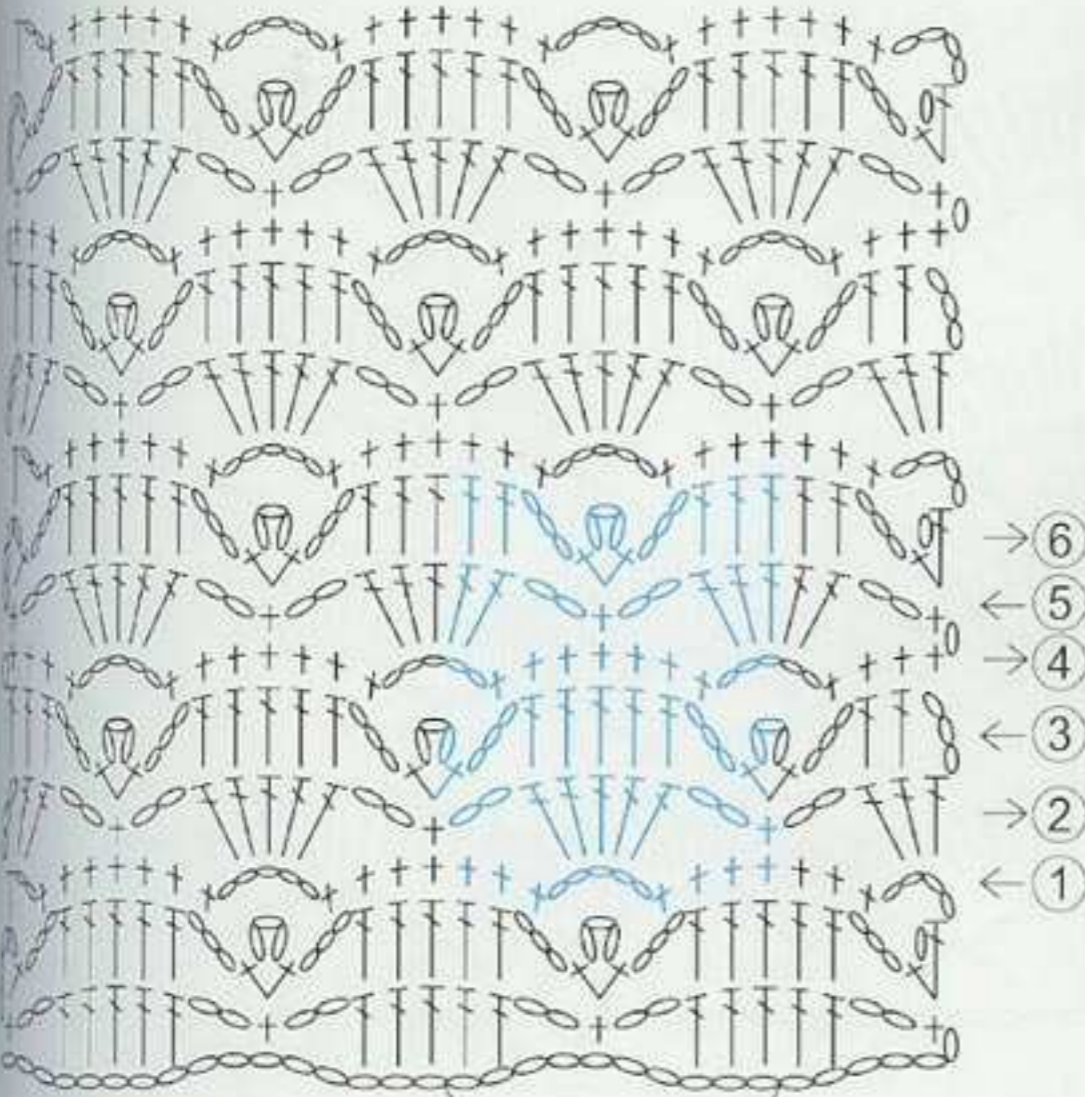
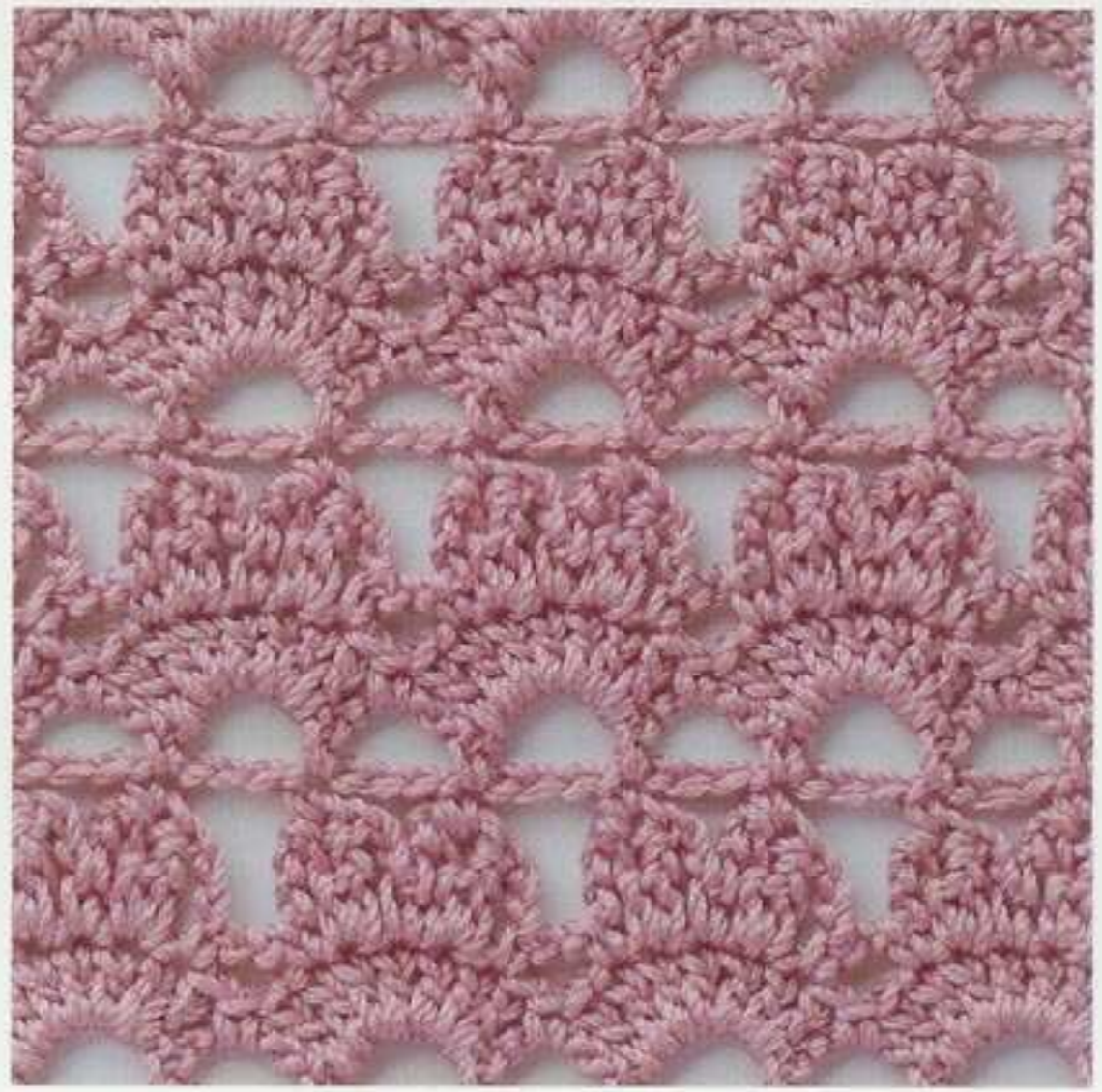

10目・1模様

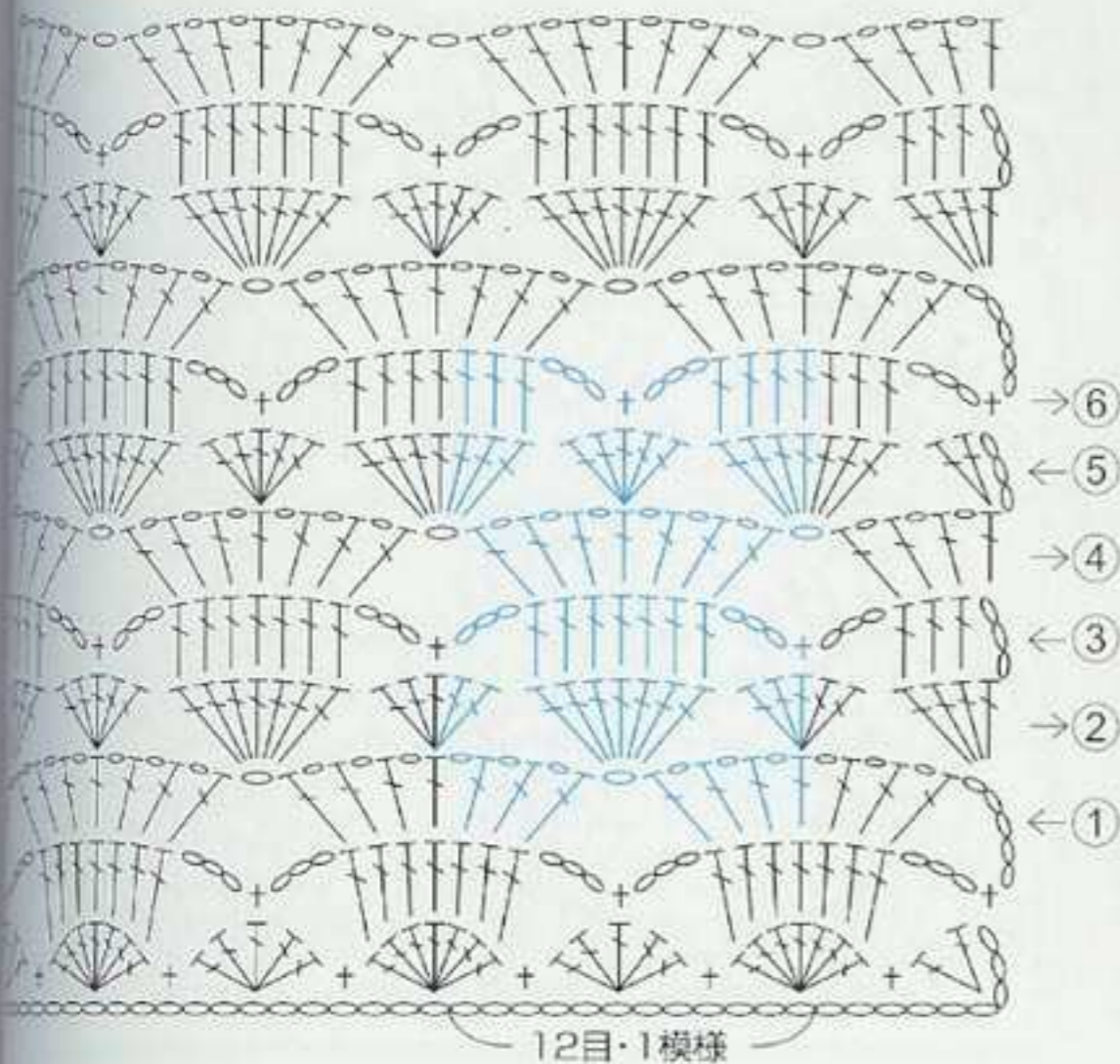
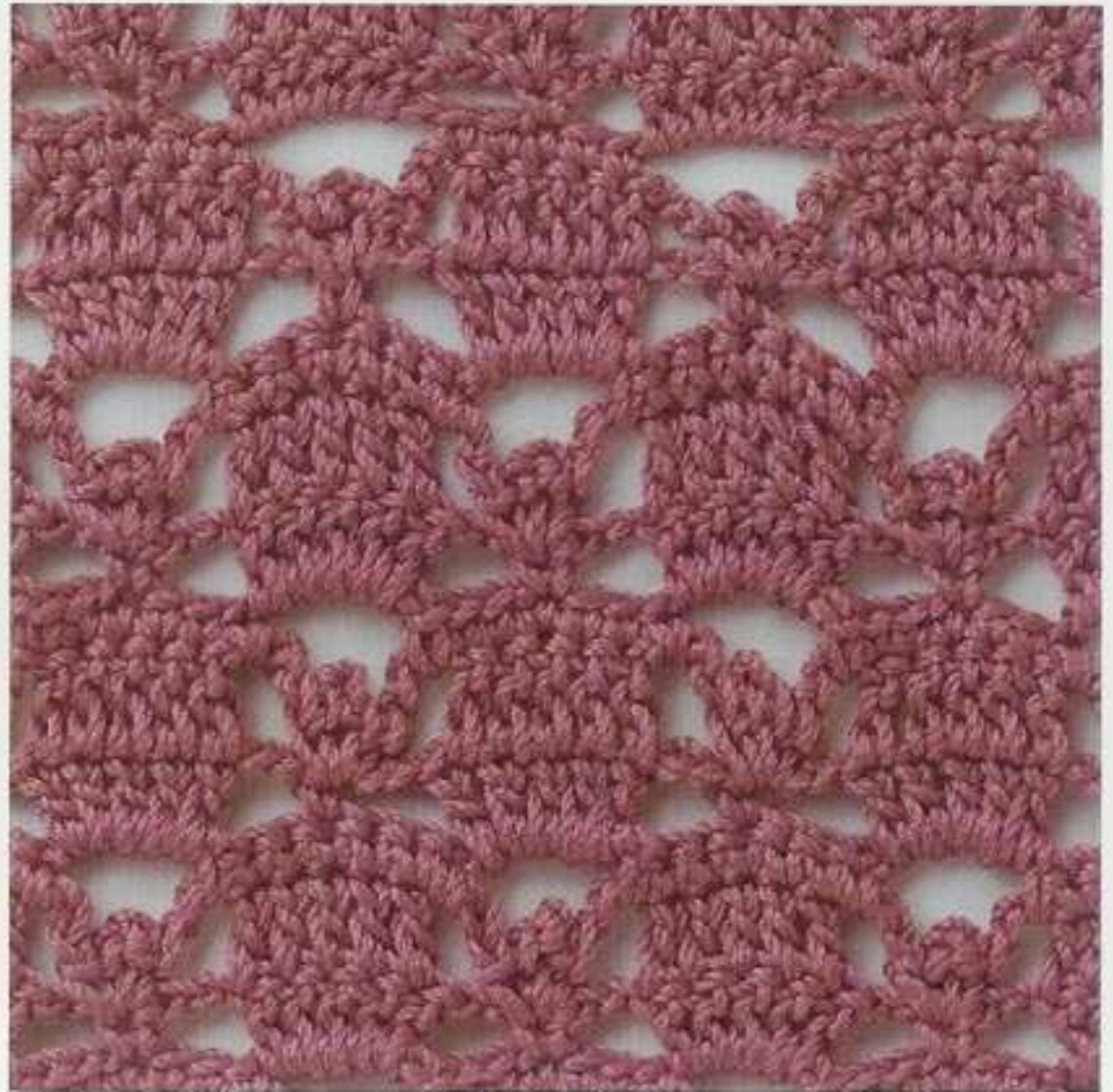

12目・1模様



使用糸=40g・約110m

185

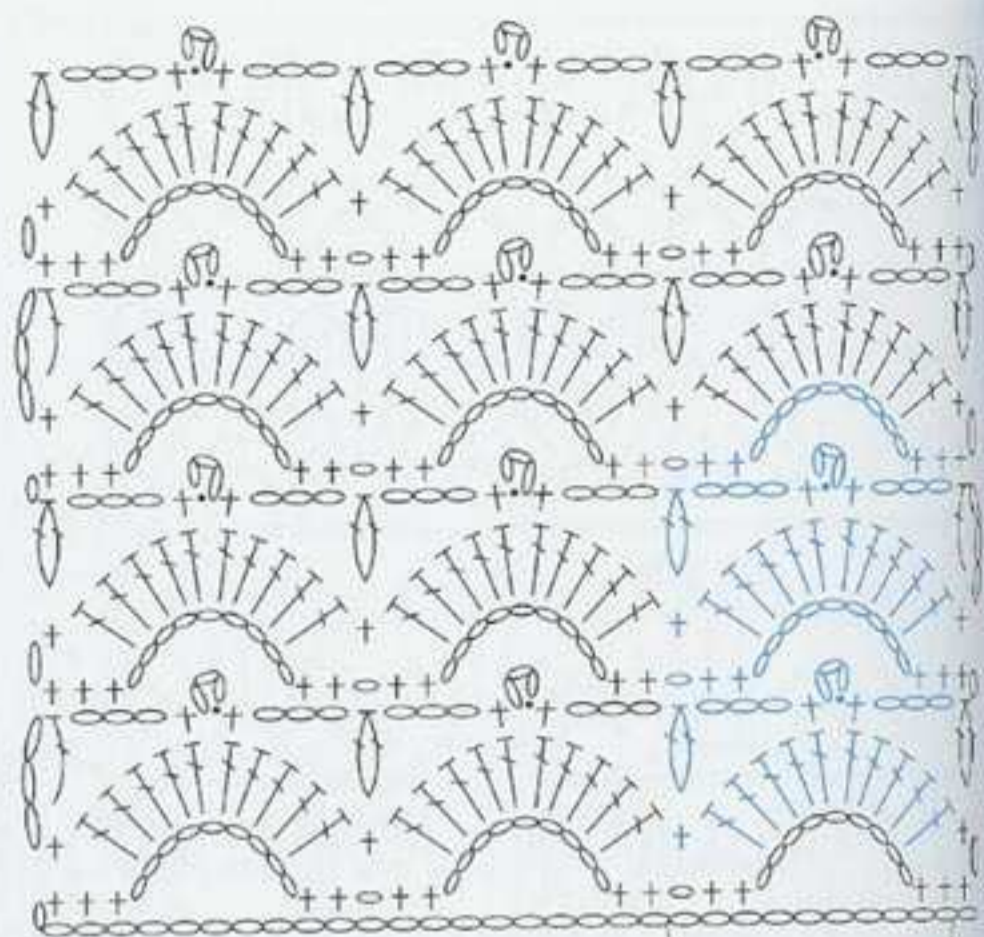

10目・1模様

186

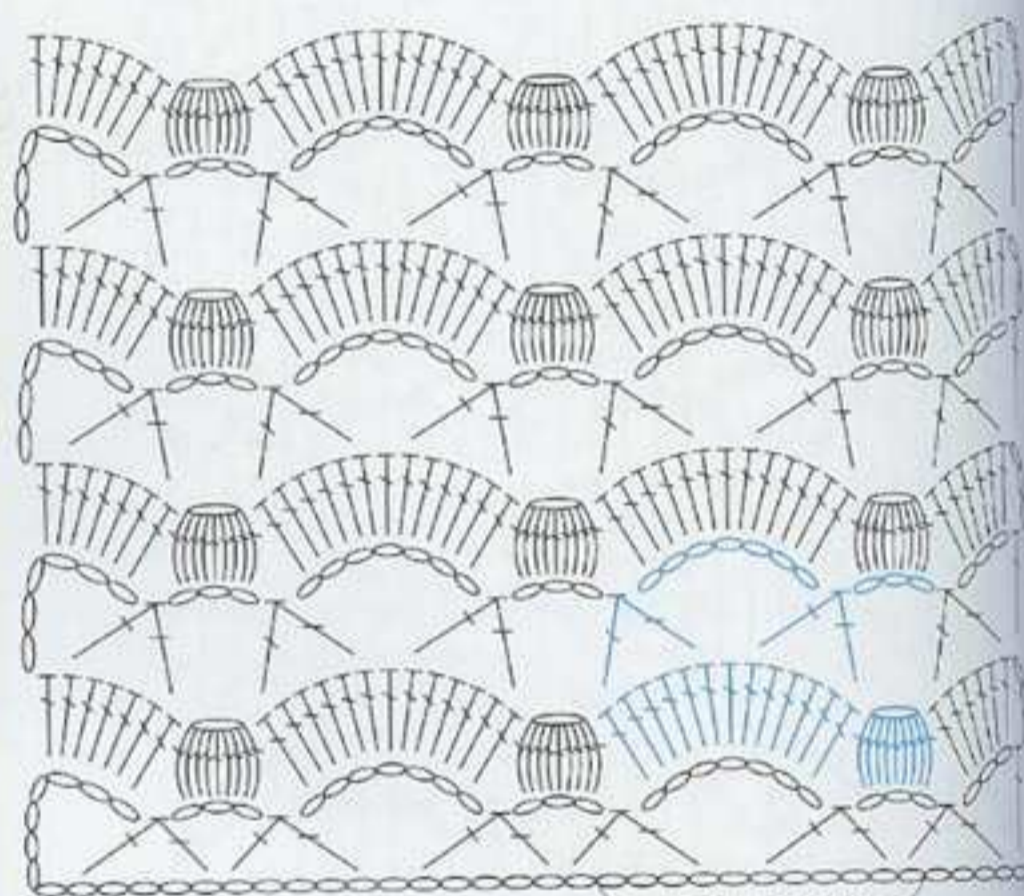
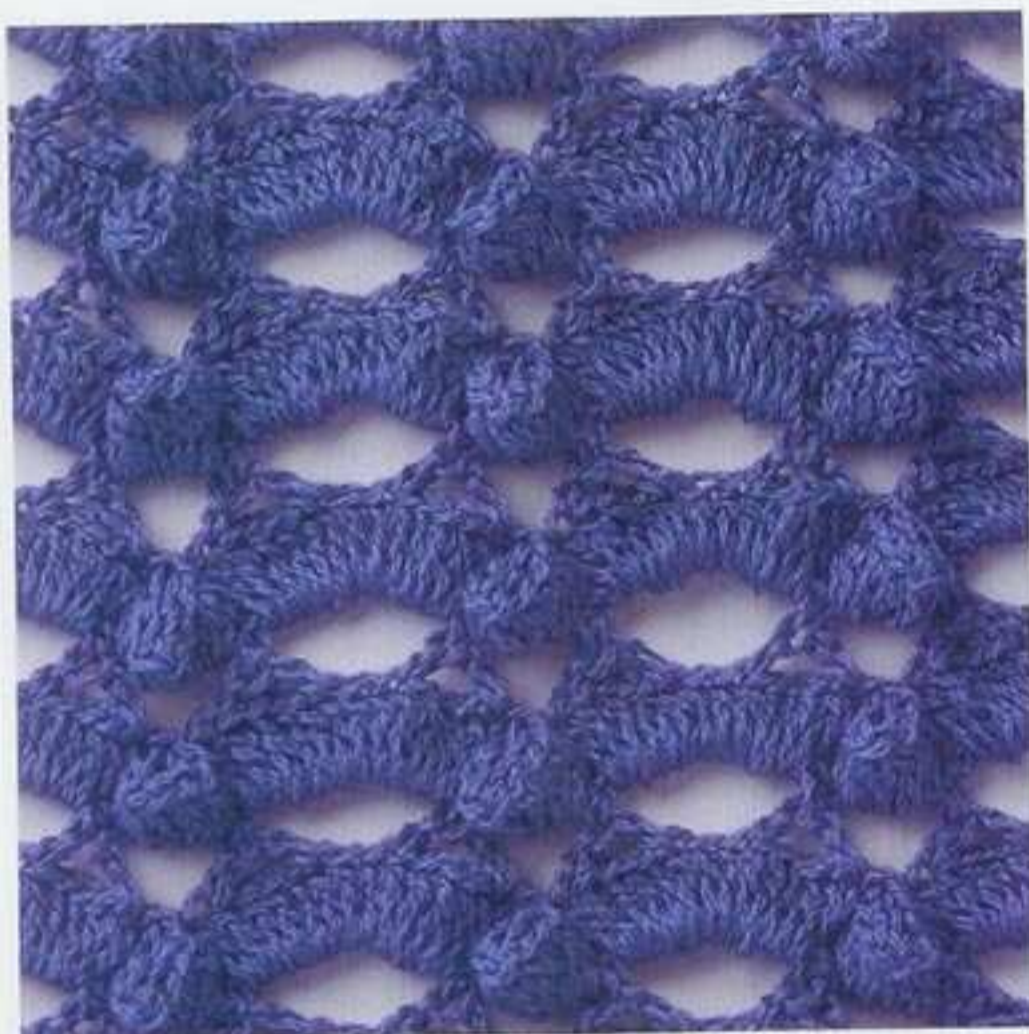

11目・1模様

187

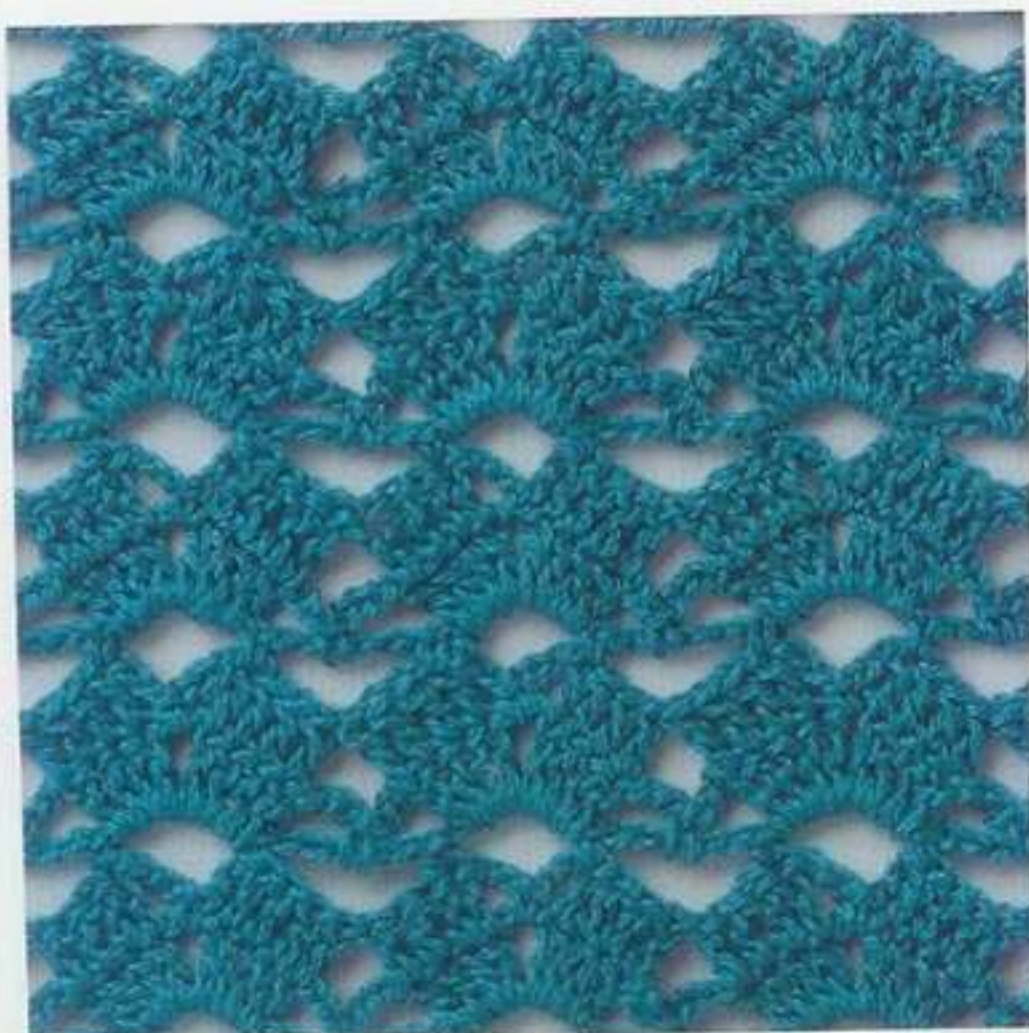

10目・1模様

使用糸=40g・約170m

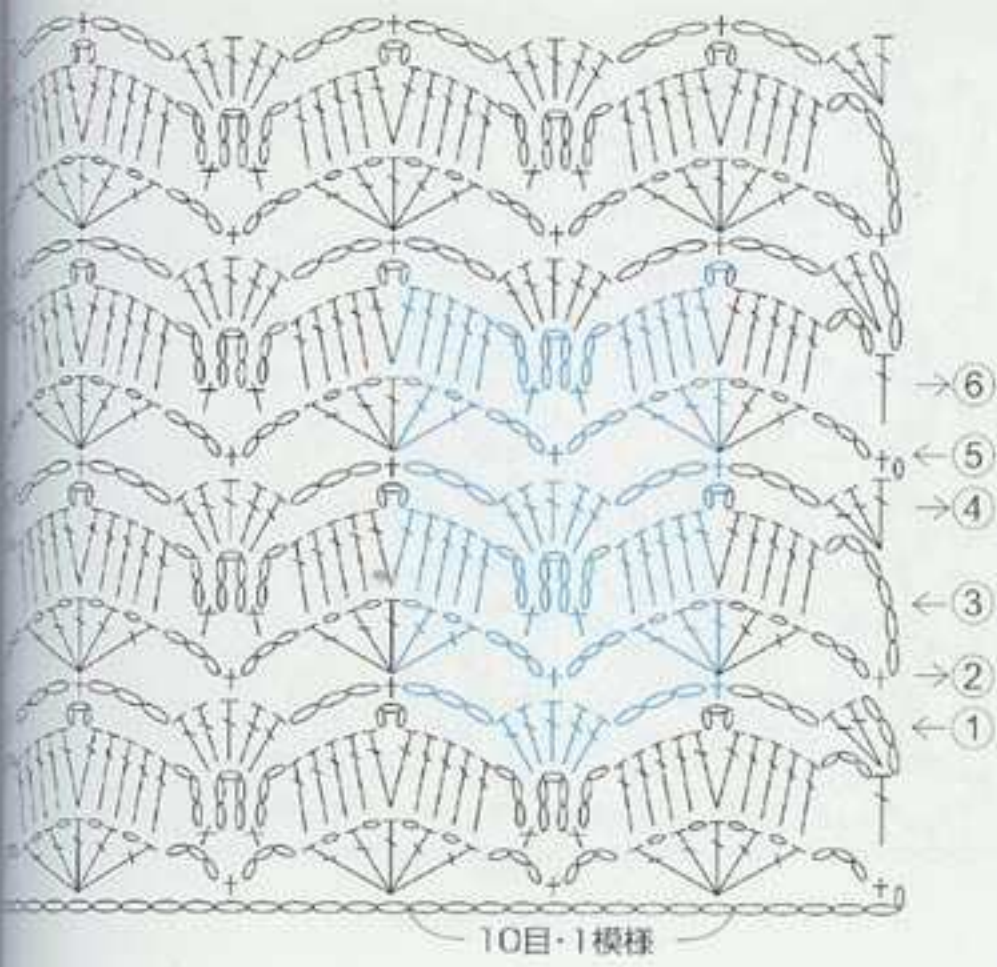

189は106ページ

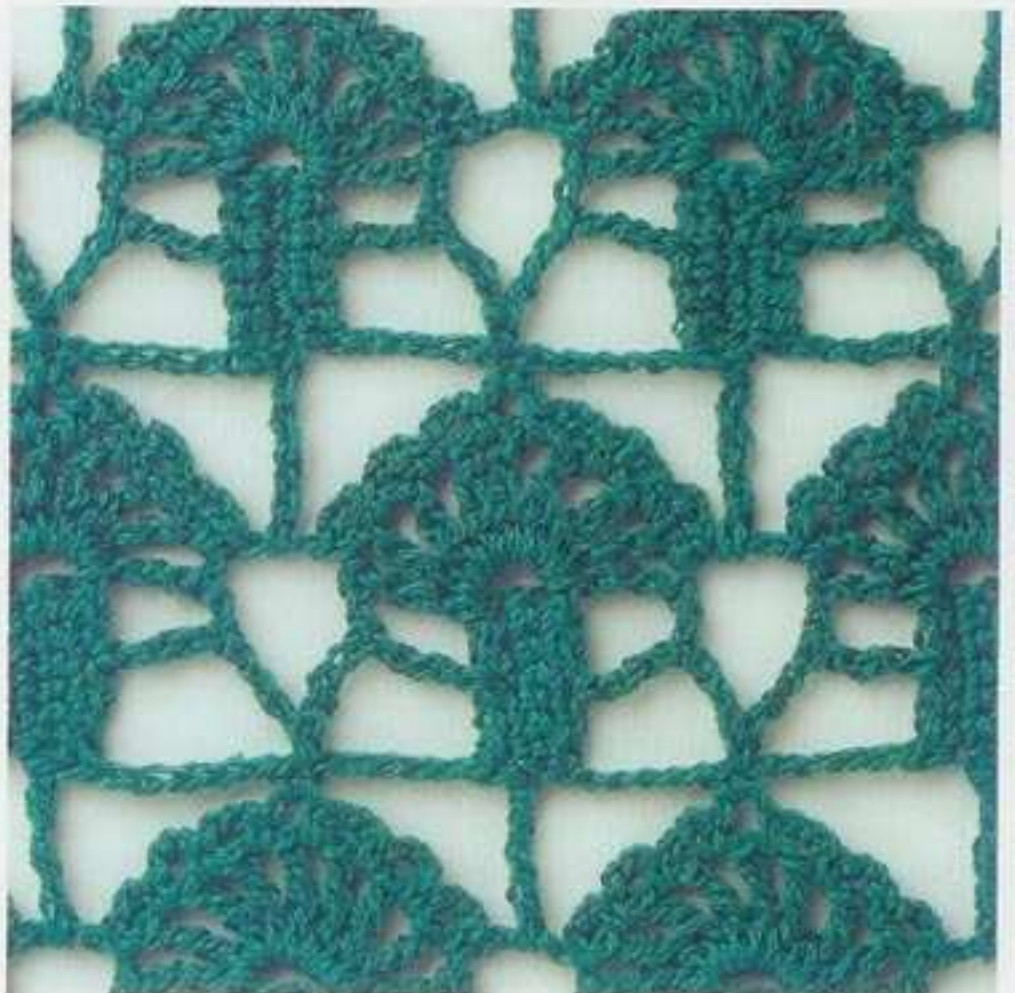
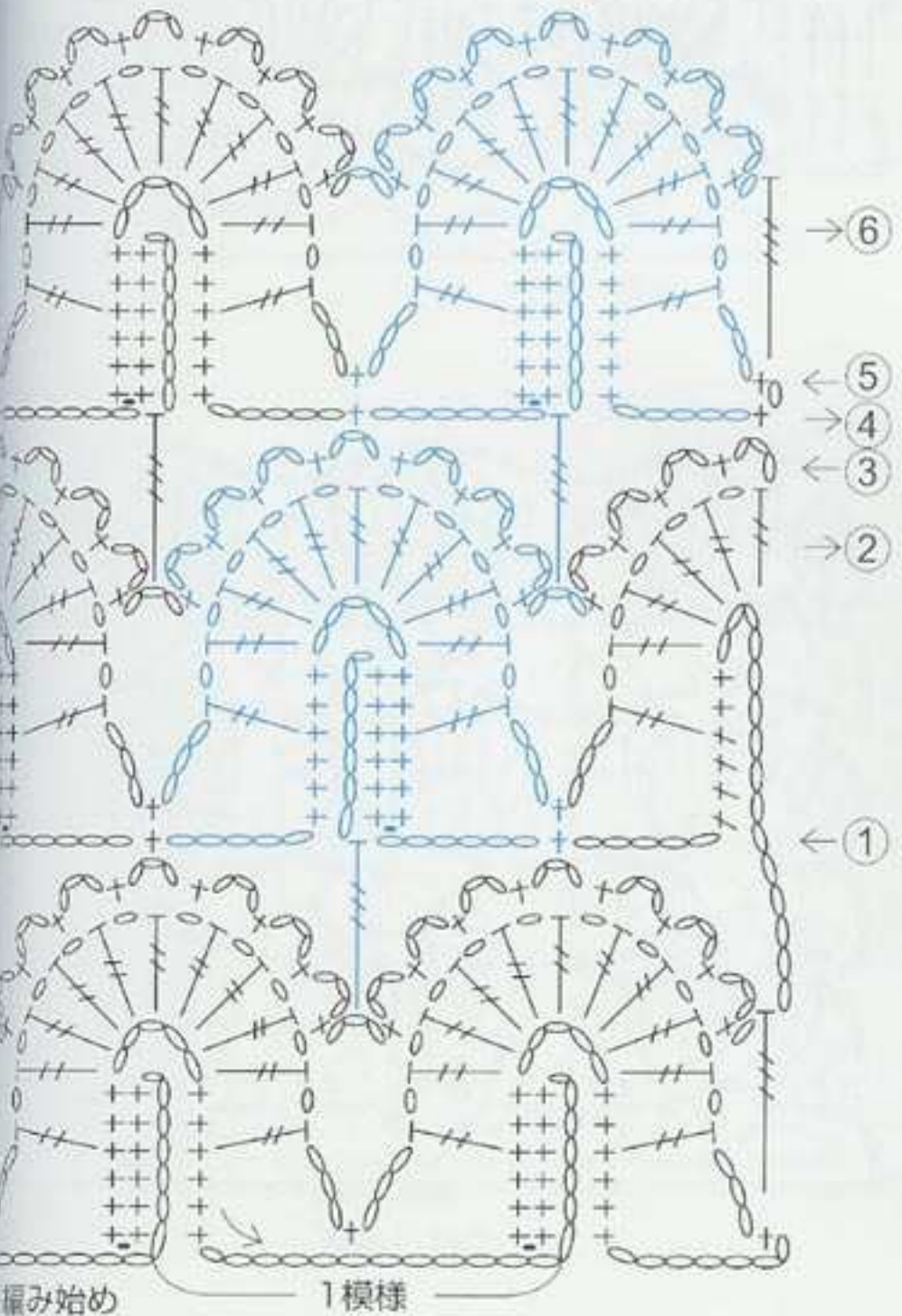

使用糸=40g・約170m

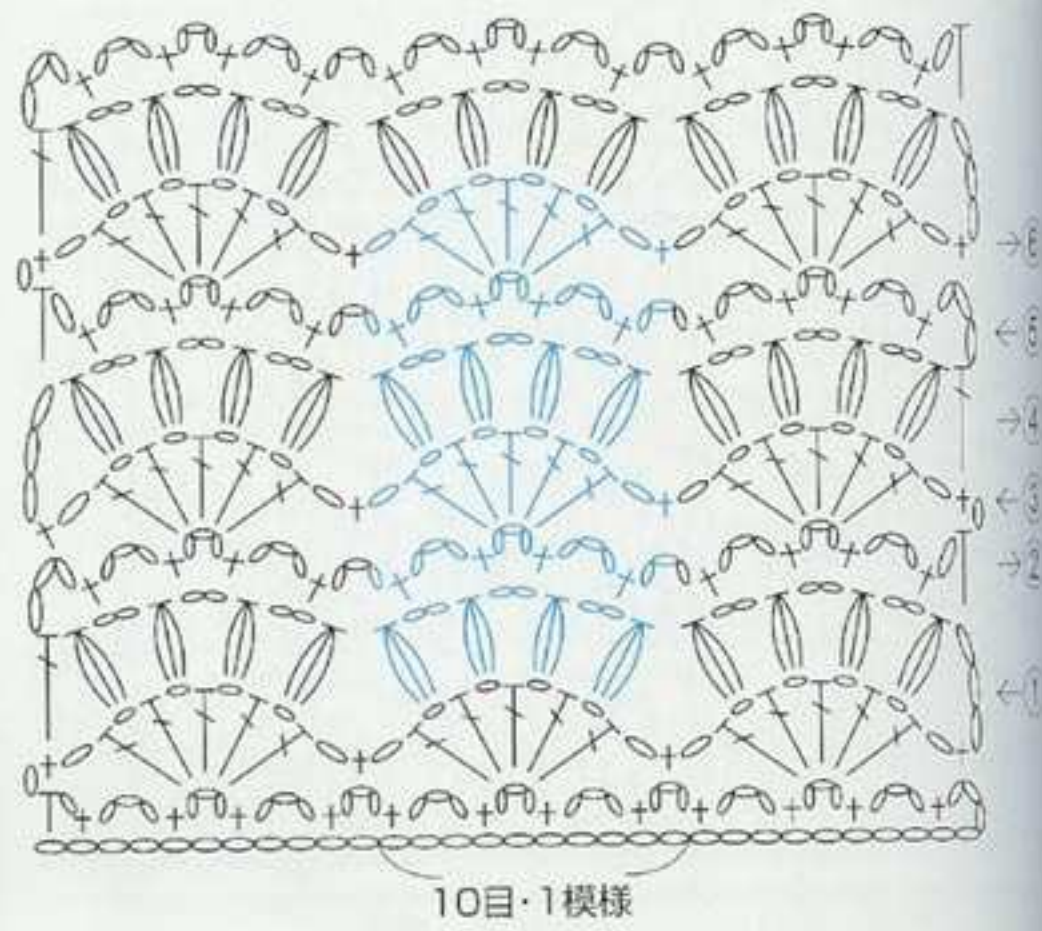

10目・1模様



12目・1模様

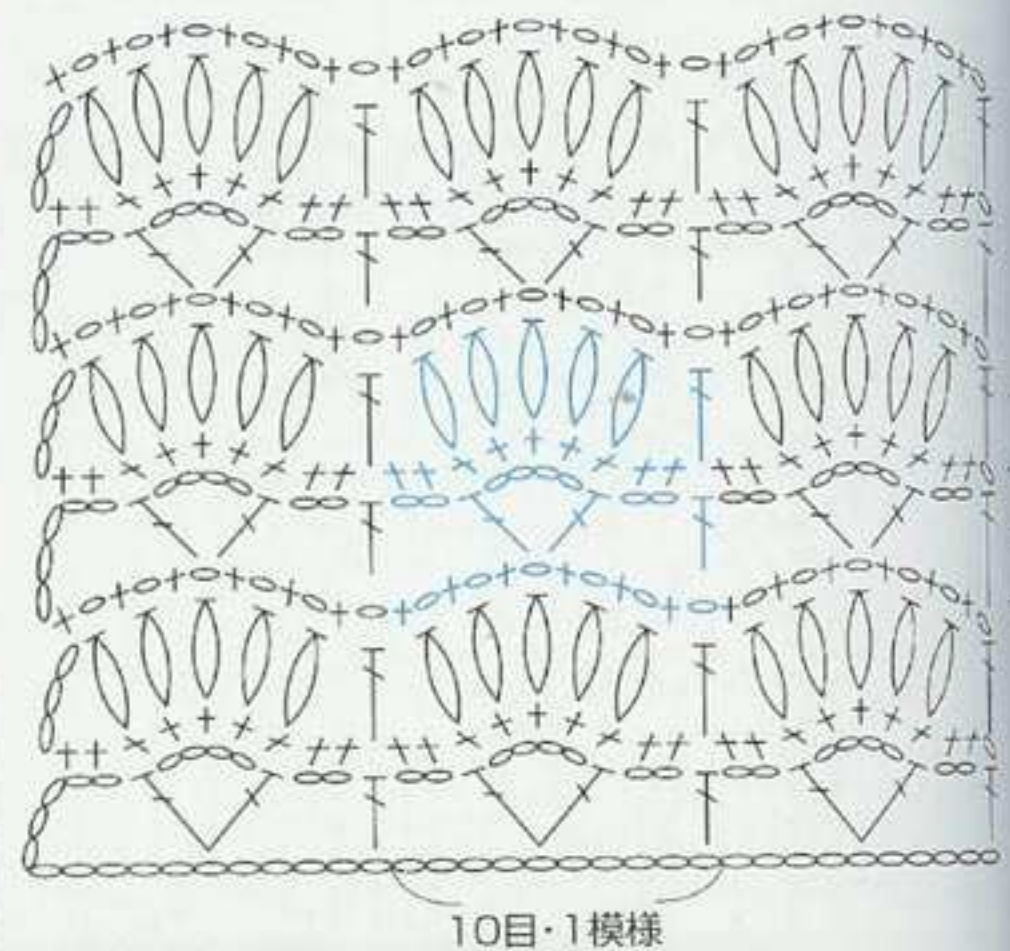

10目・1模様

使用糸=25g・約107m

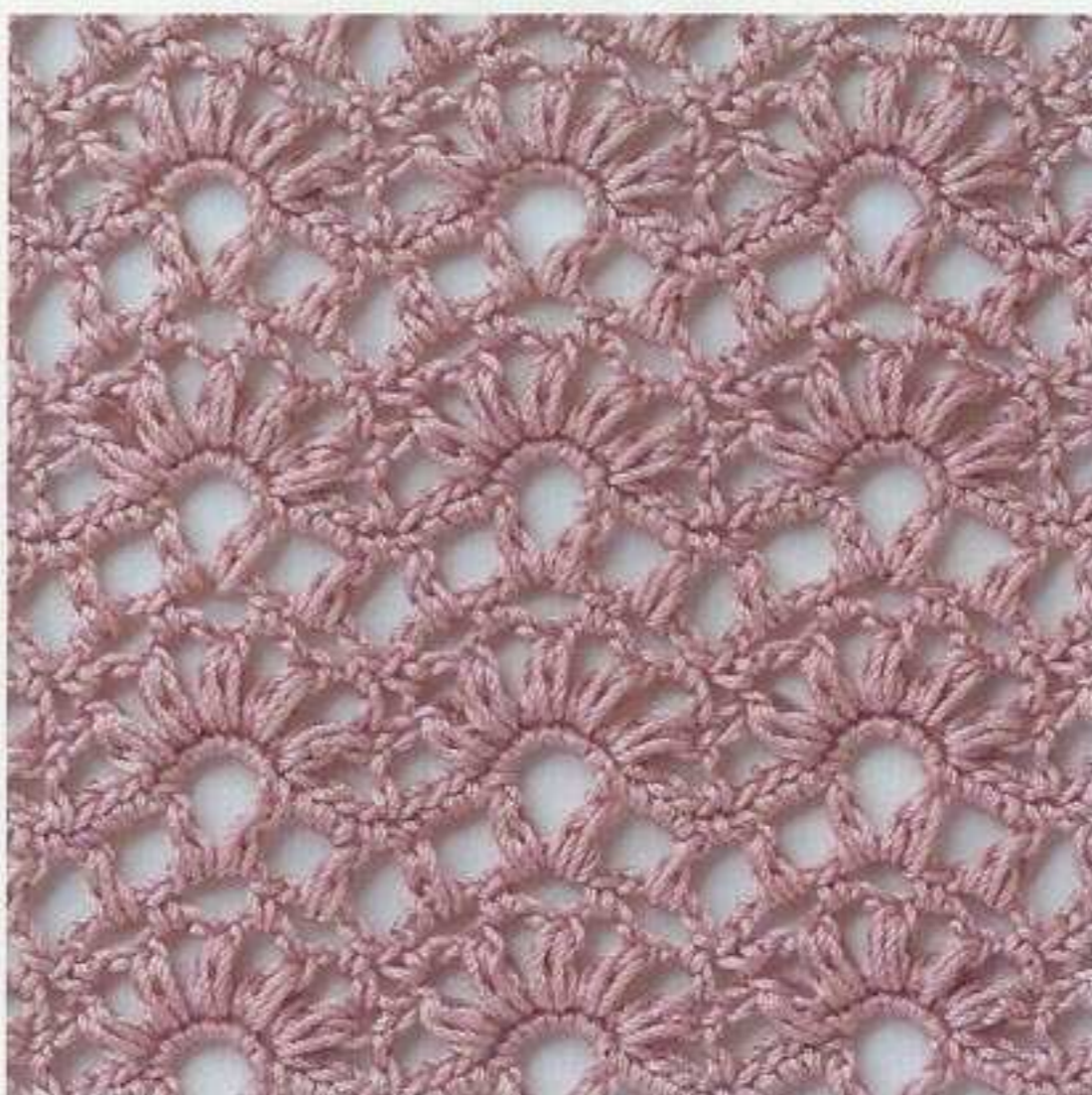
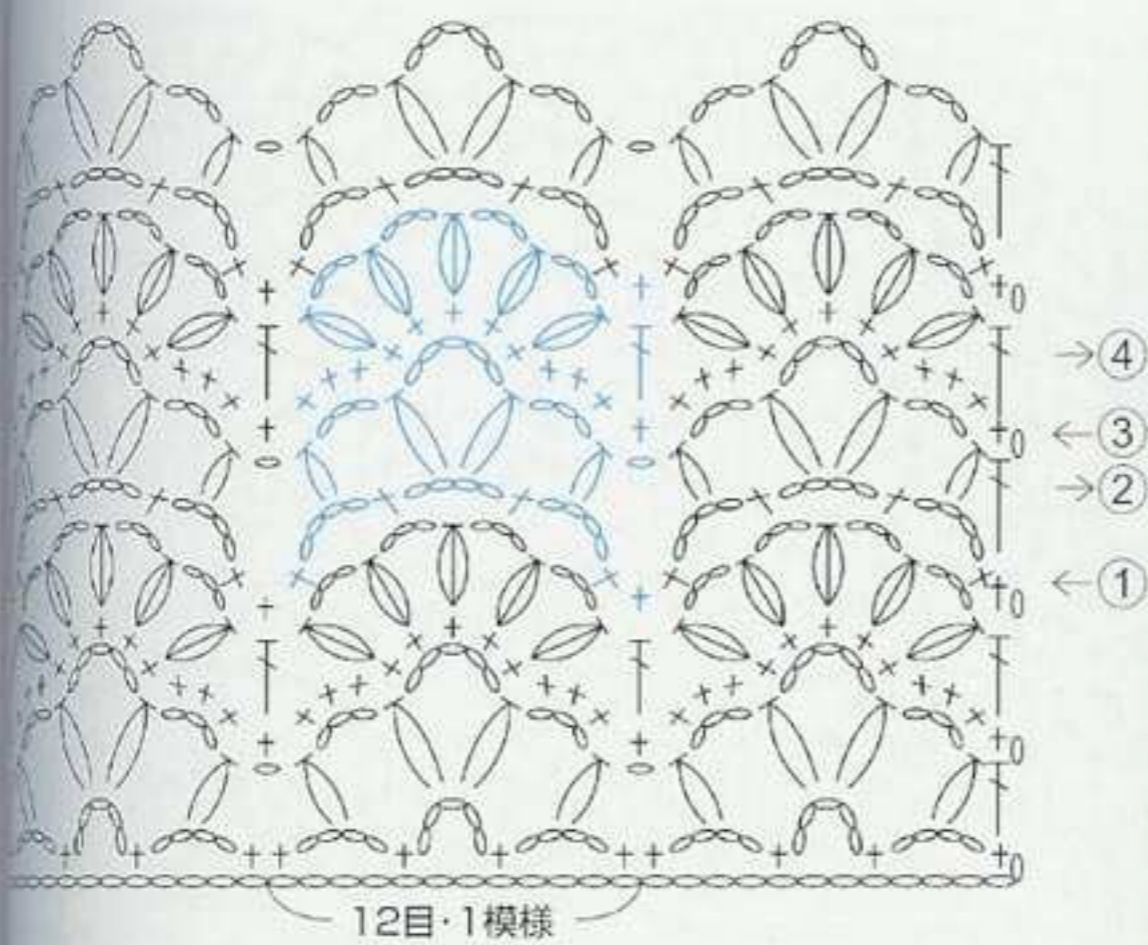
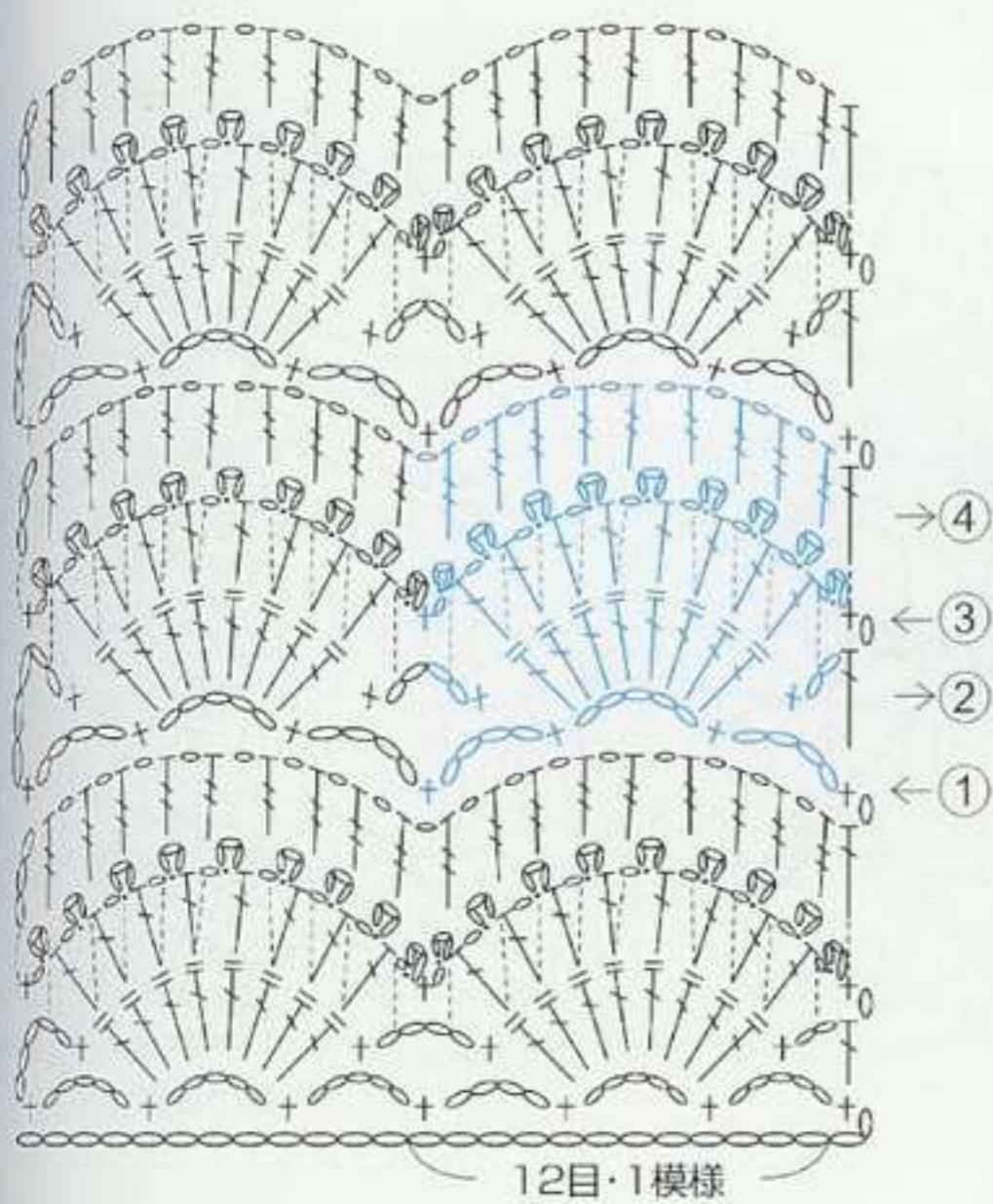
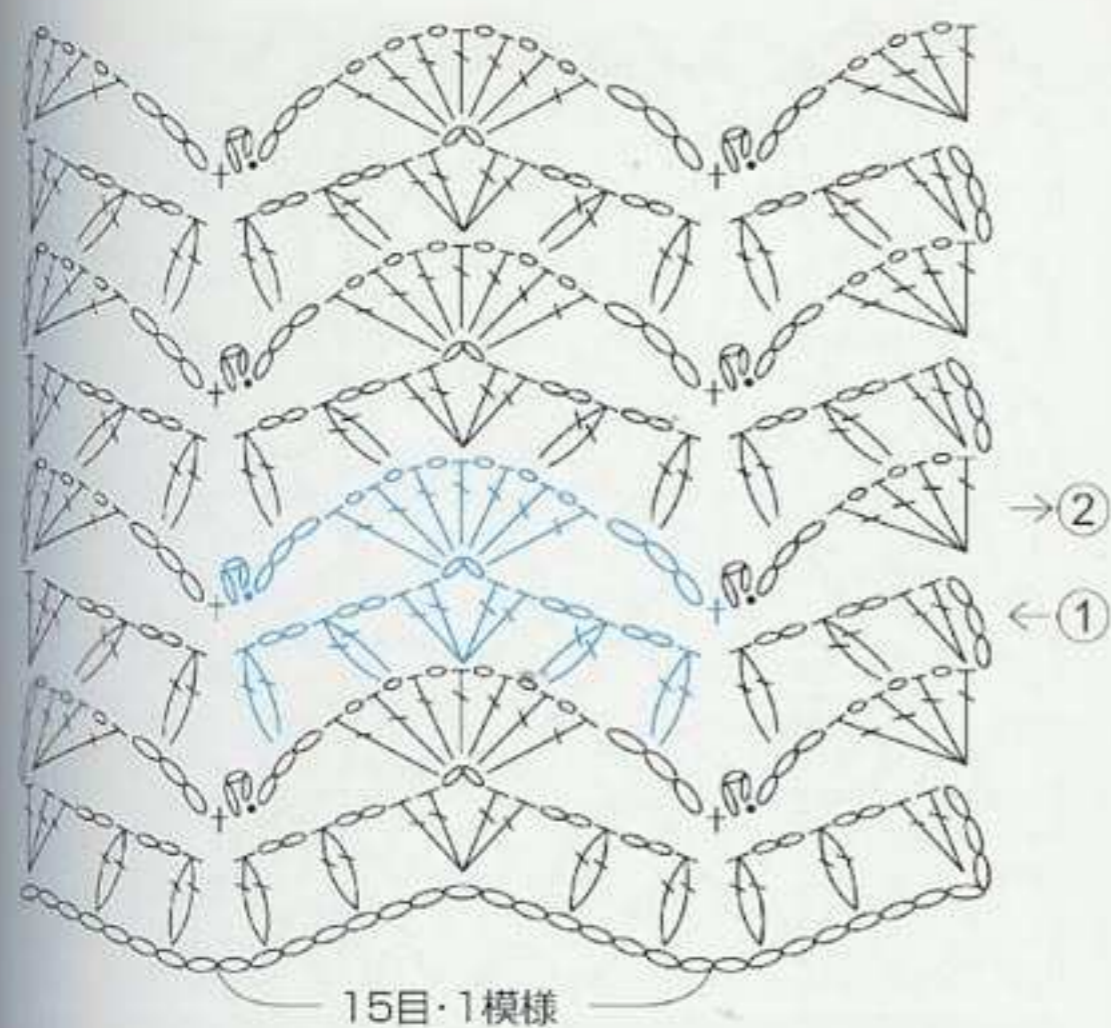

使用糸=25g・約107m

197

※写真は実物の65%に縮小してあります。

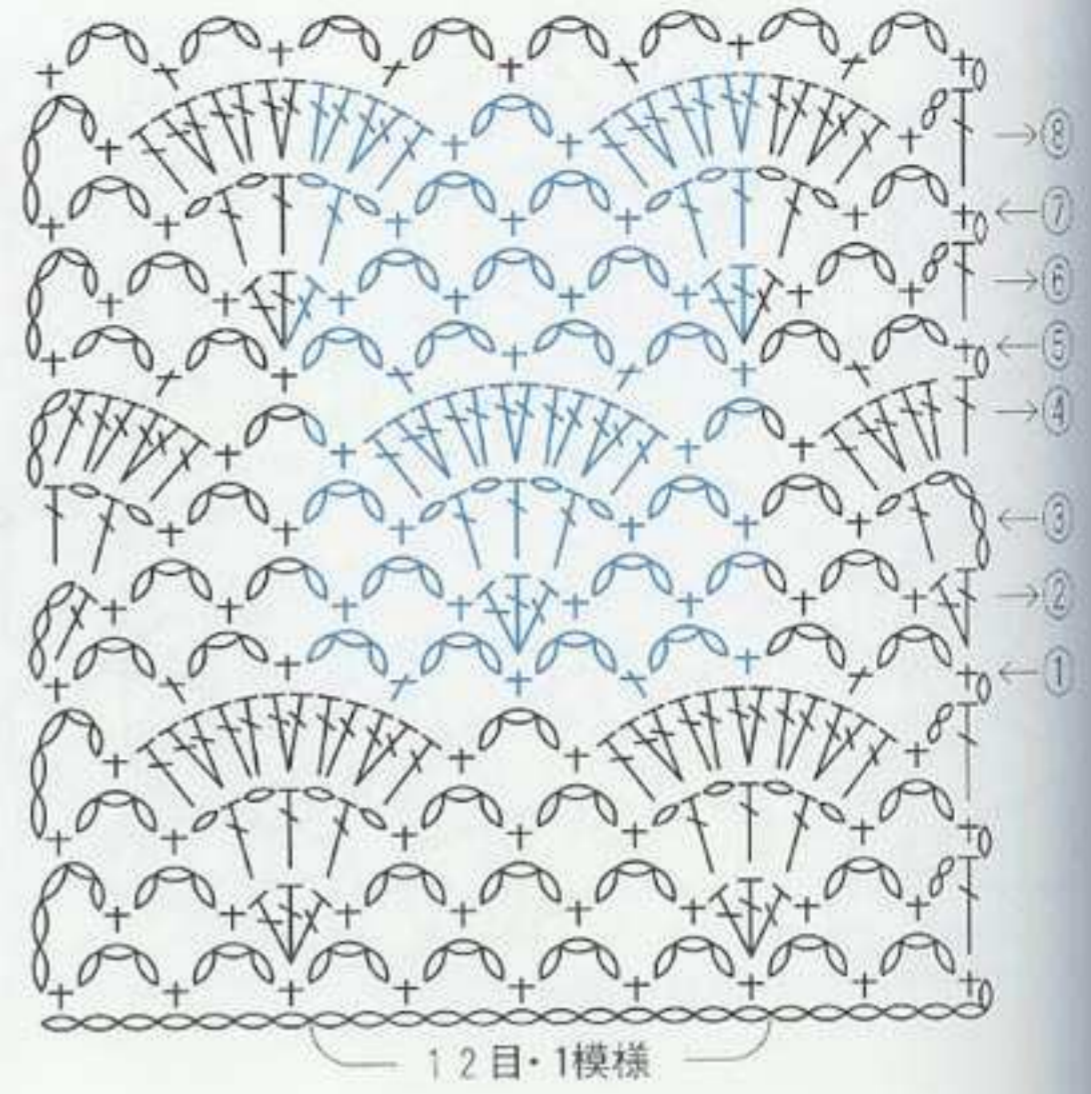

198

※写真は実物の65%に縮小してあります。

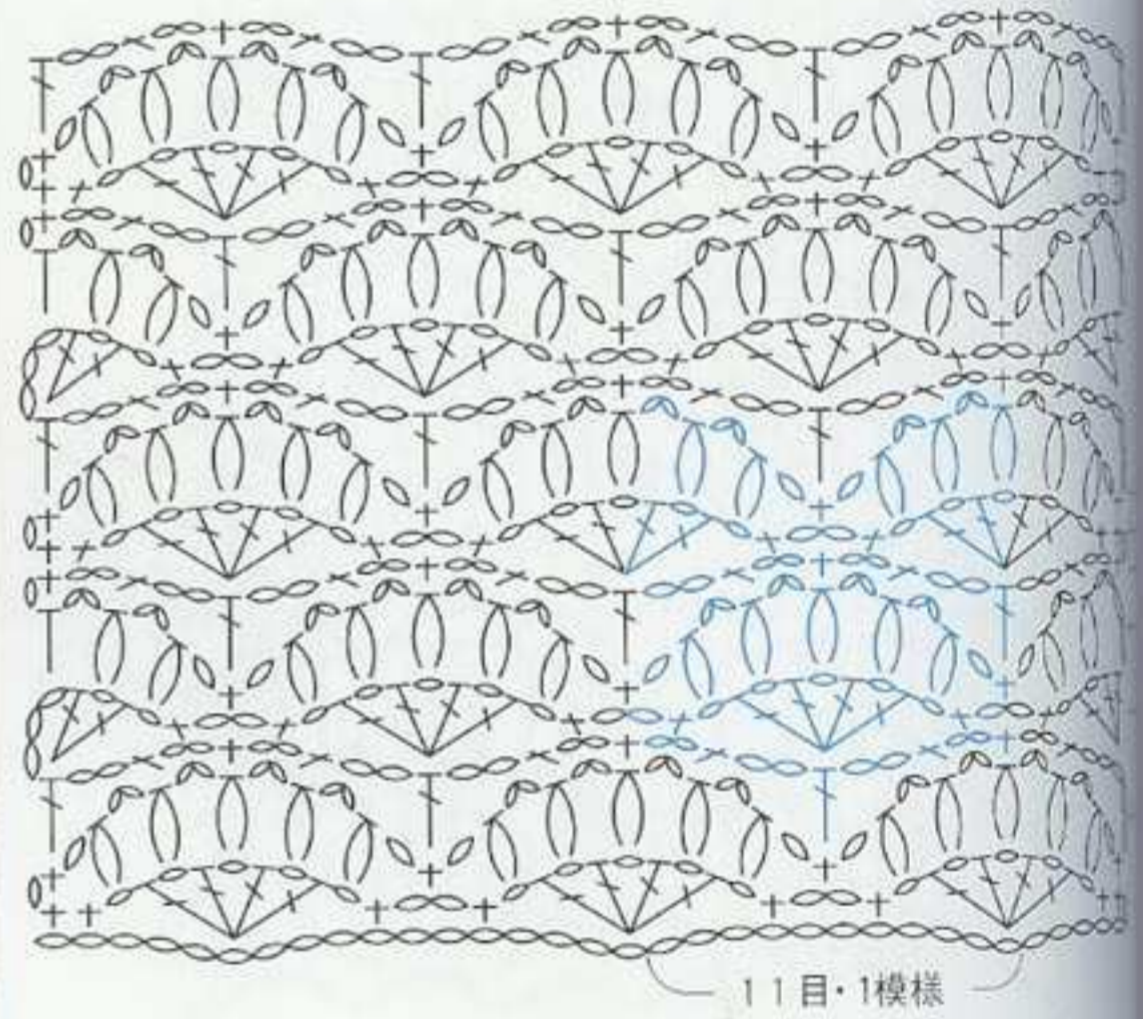
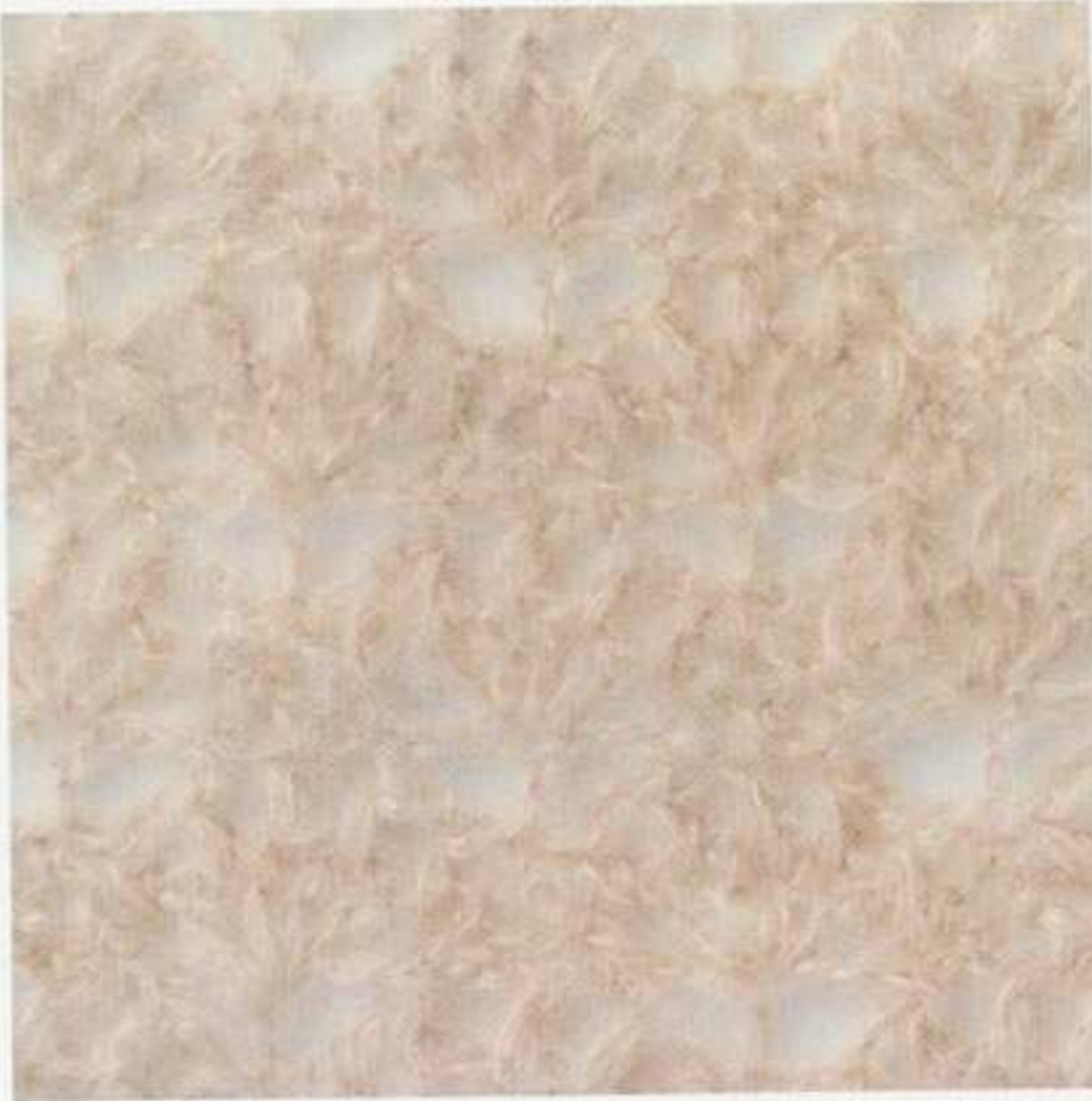

199

※写真は実物の65%に縮小してあります。

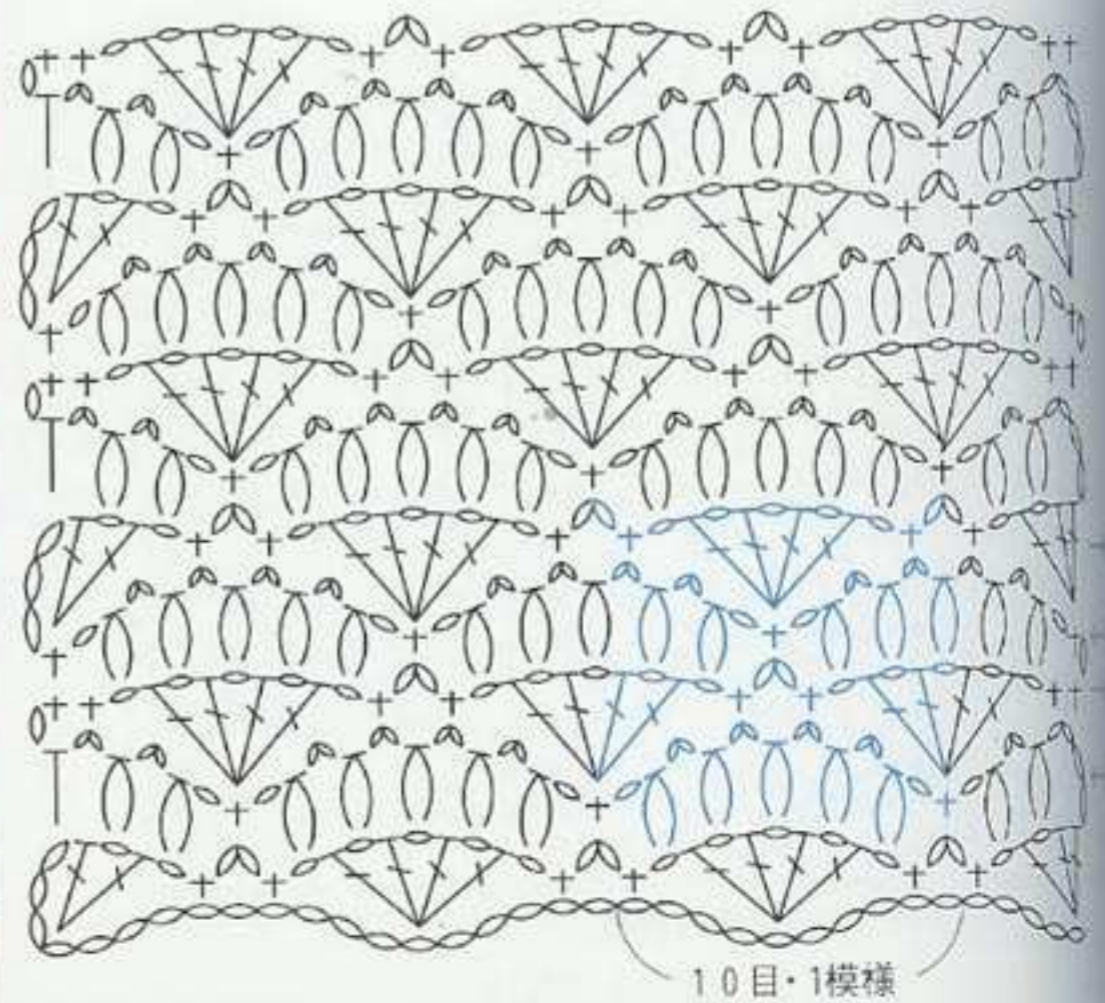

使用糸=25g・約125m



200

※写真は実物の65%に縮小してあります。

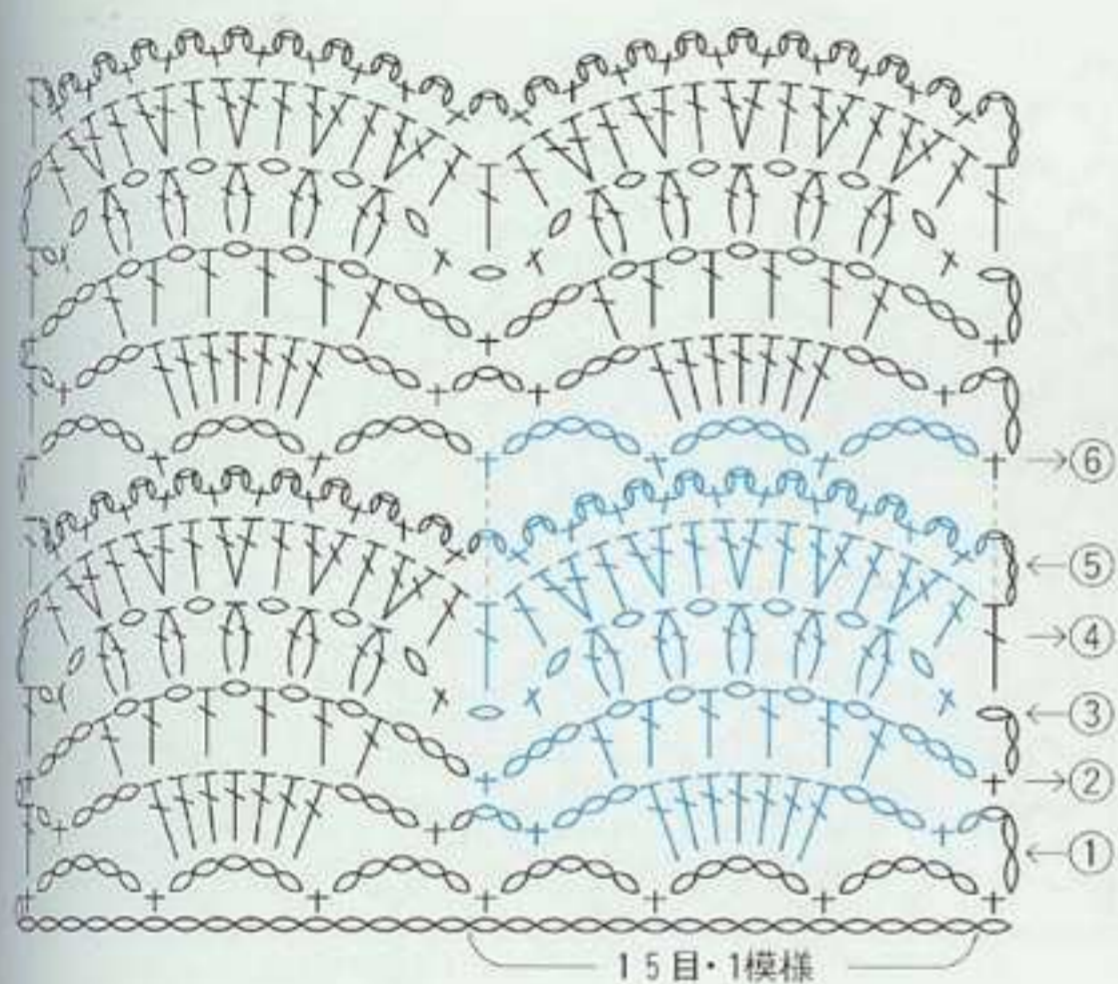
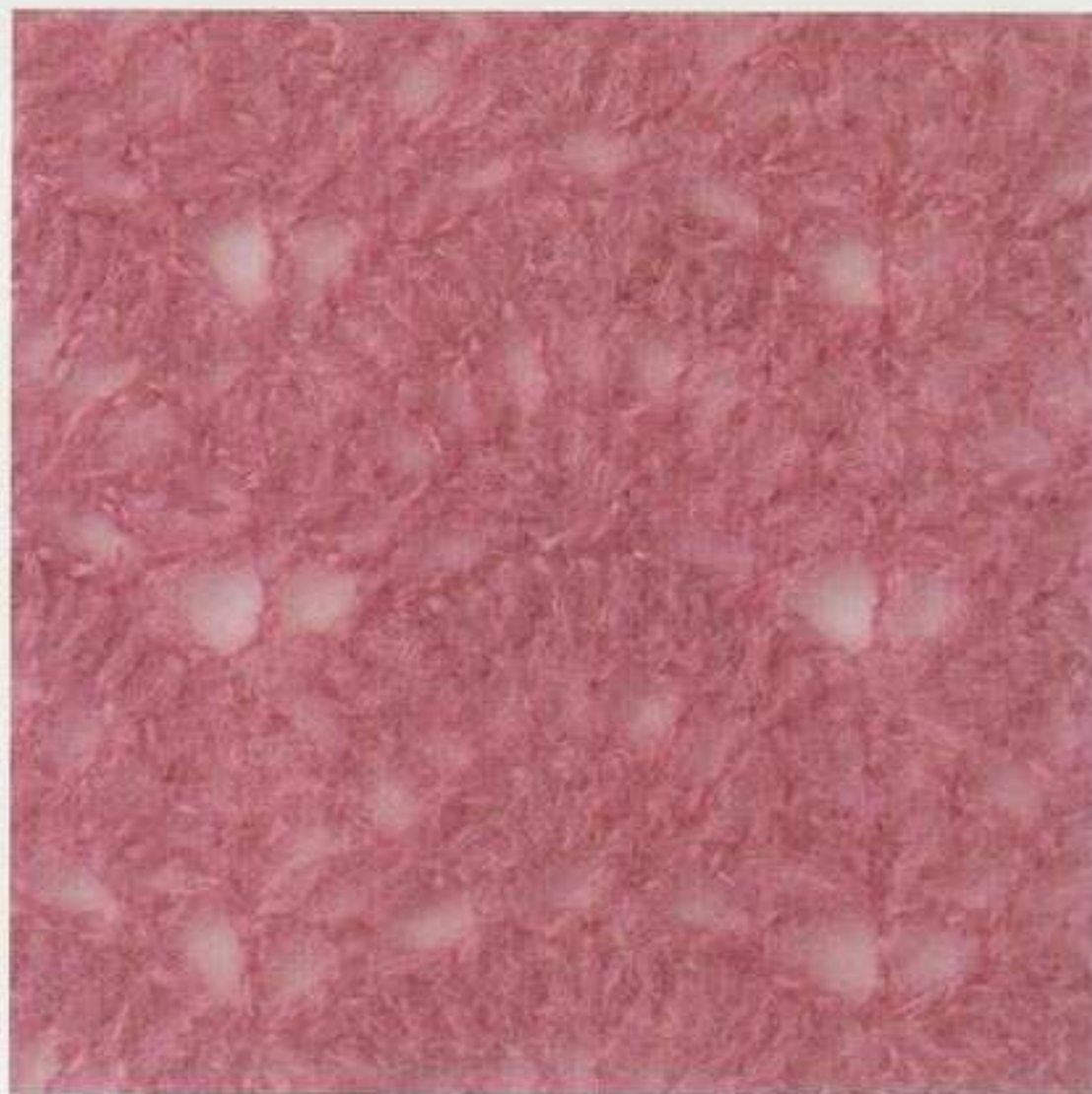
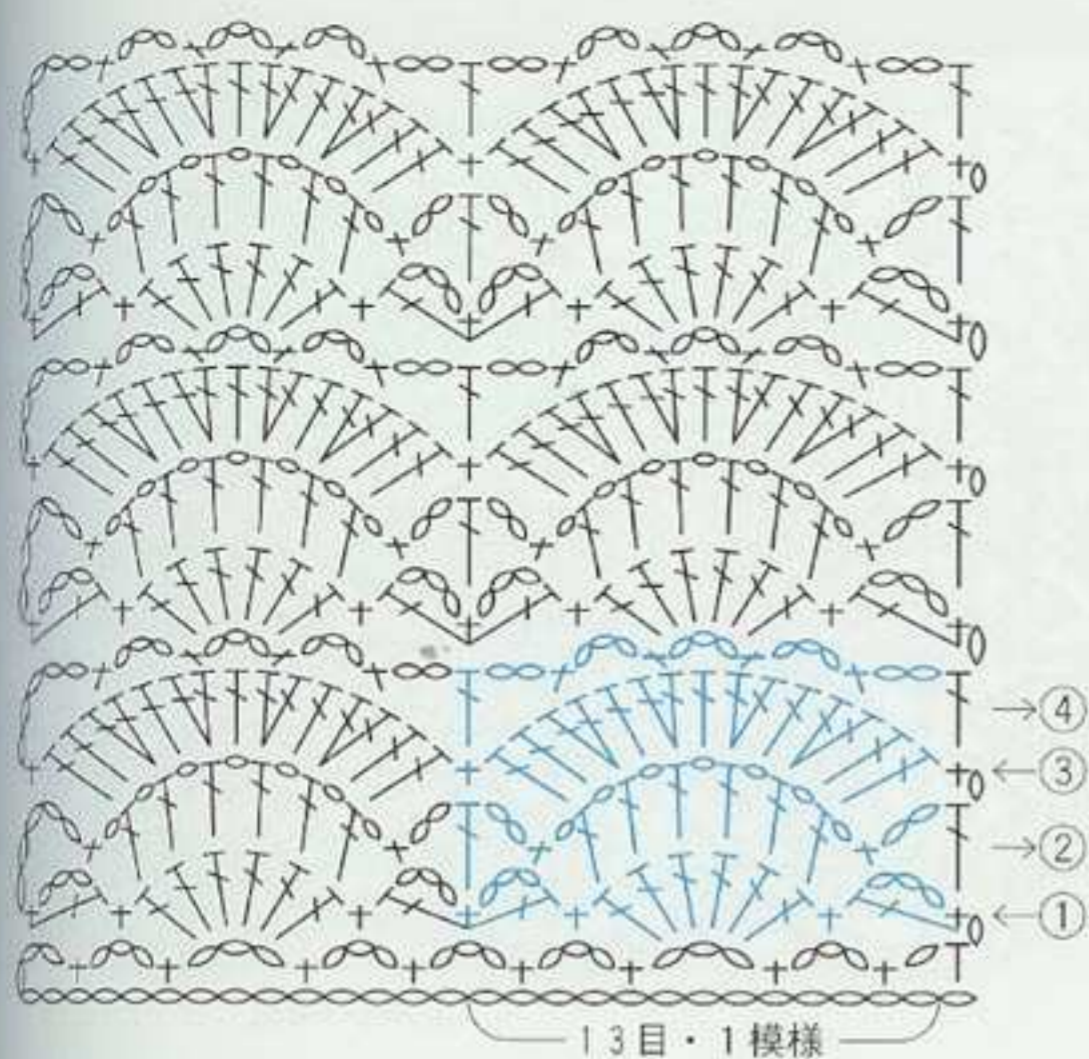

201

※写真は実物の65%に縮小してあります。

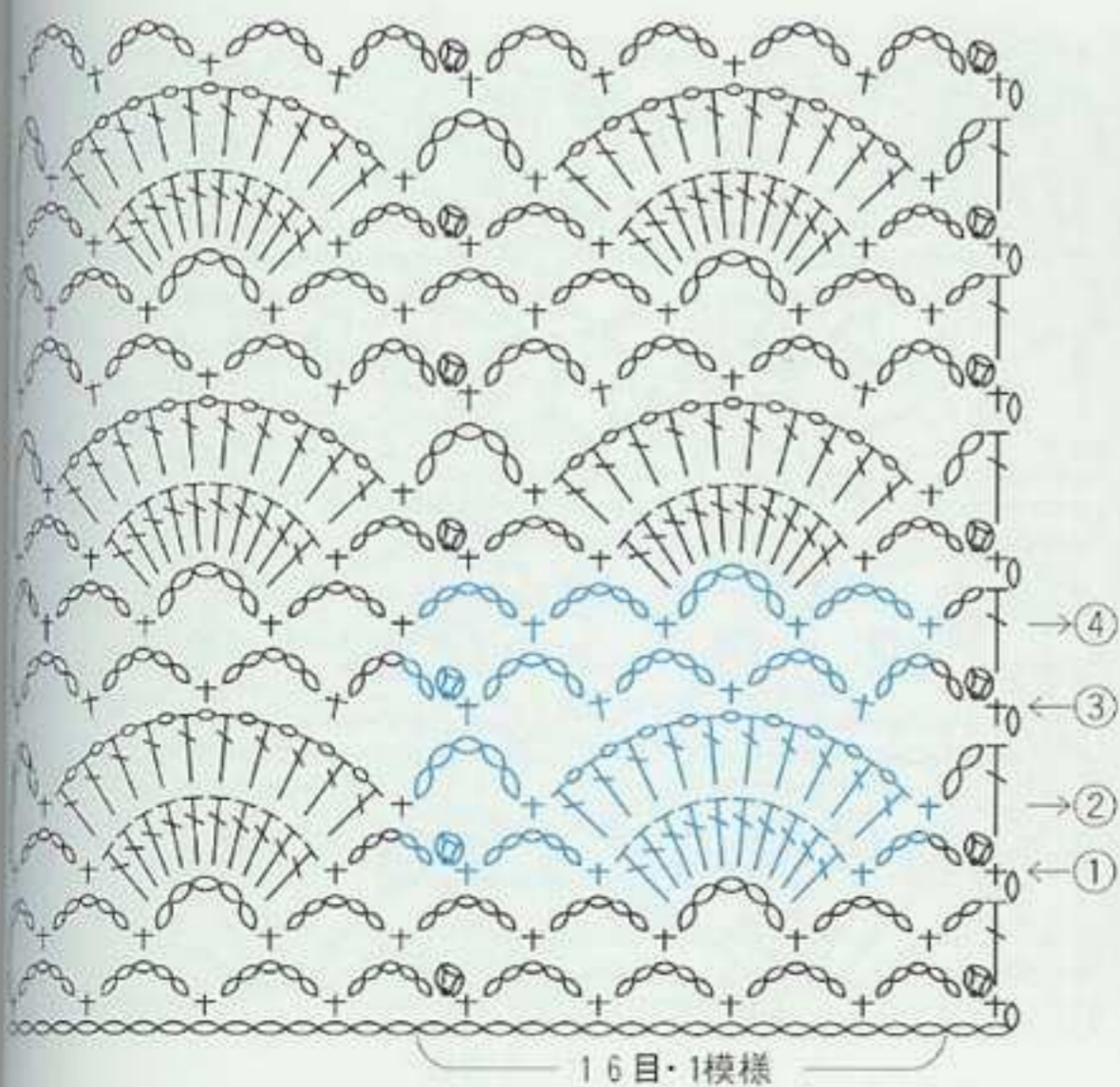

202

※写真は実物の65%に縮小してあります。

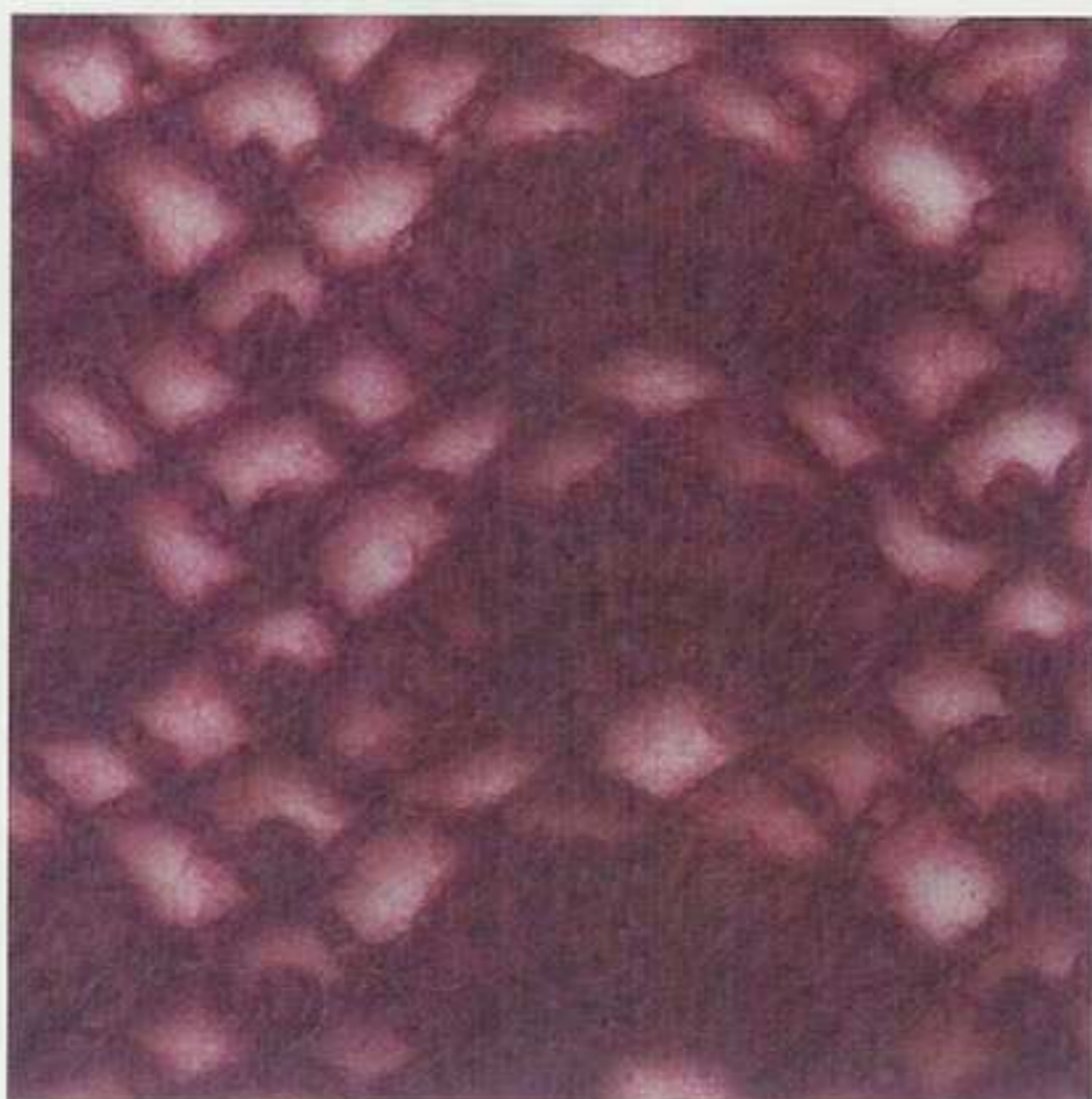

使用糸=25g・約125m

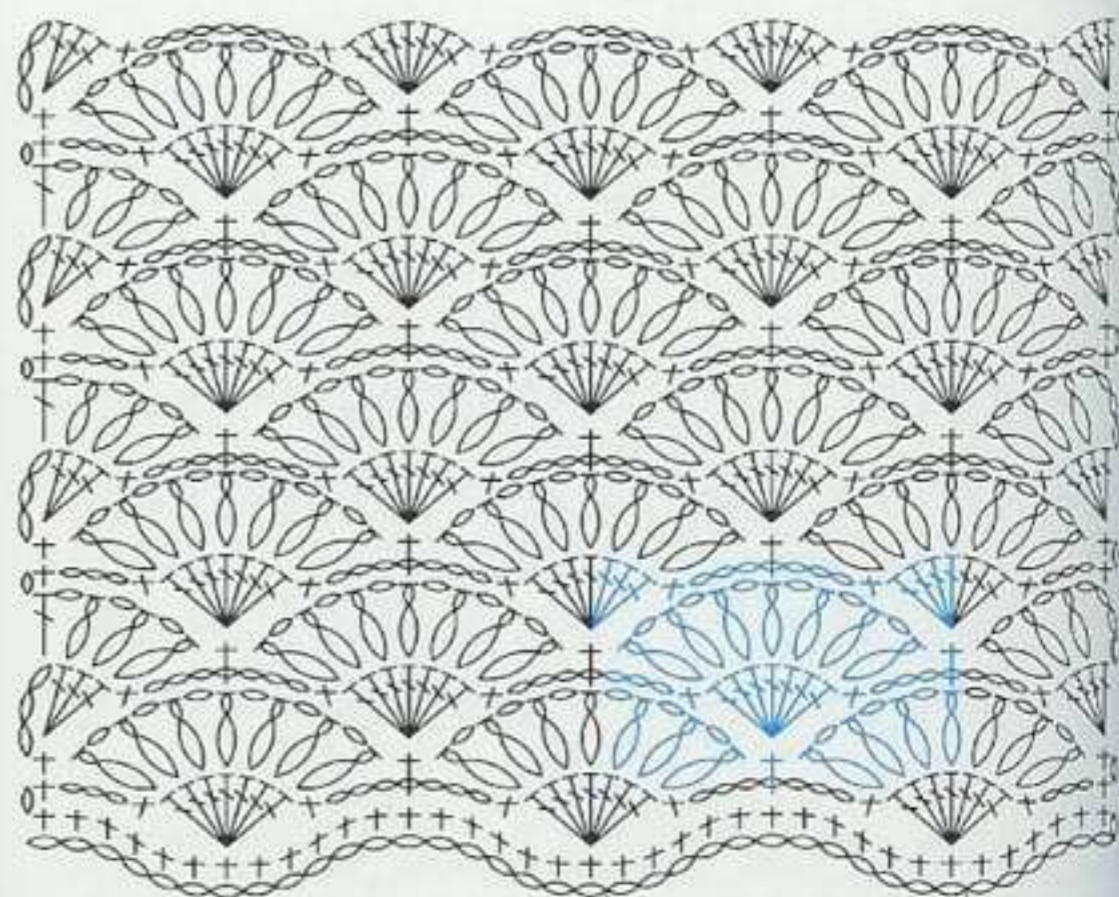
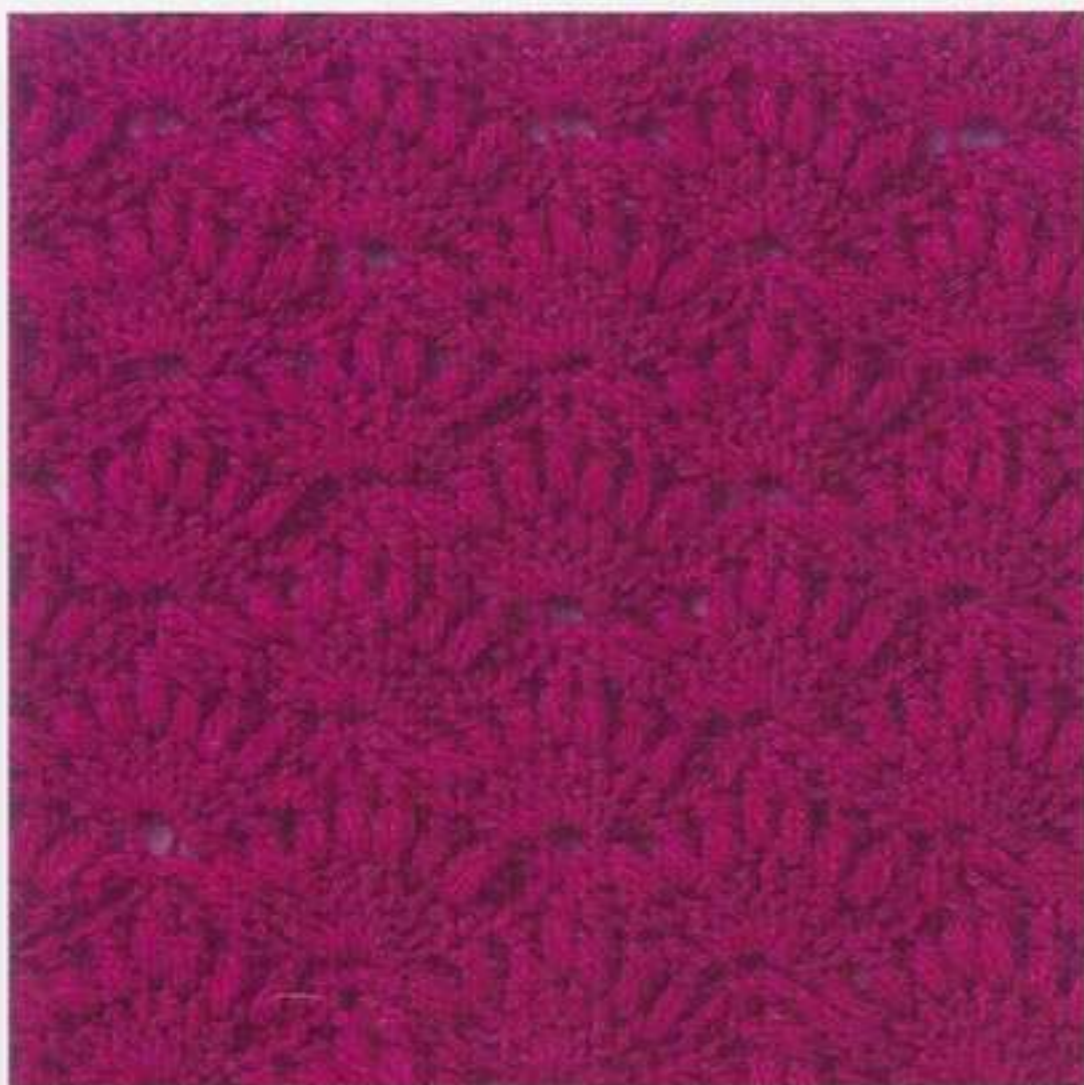

12目・1模様

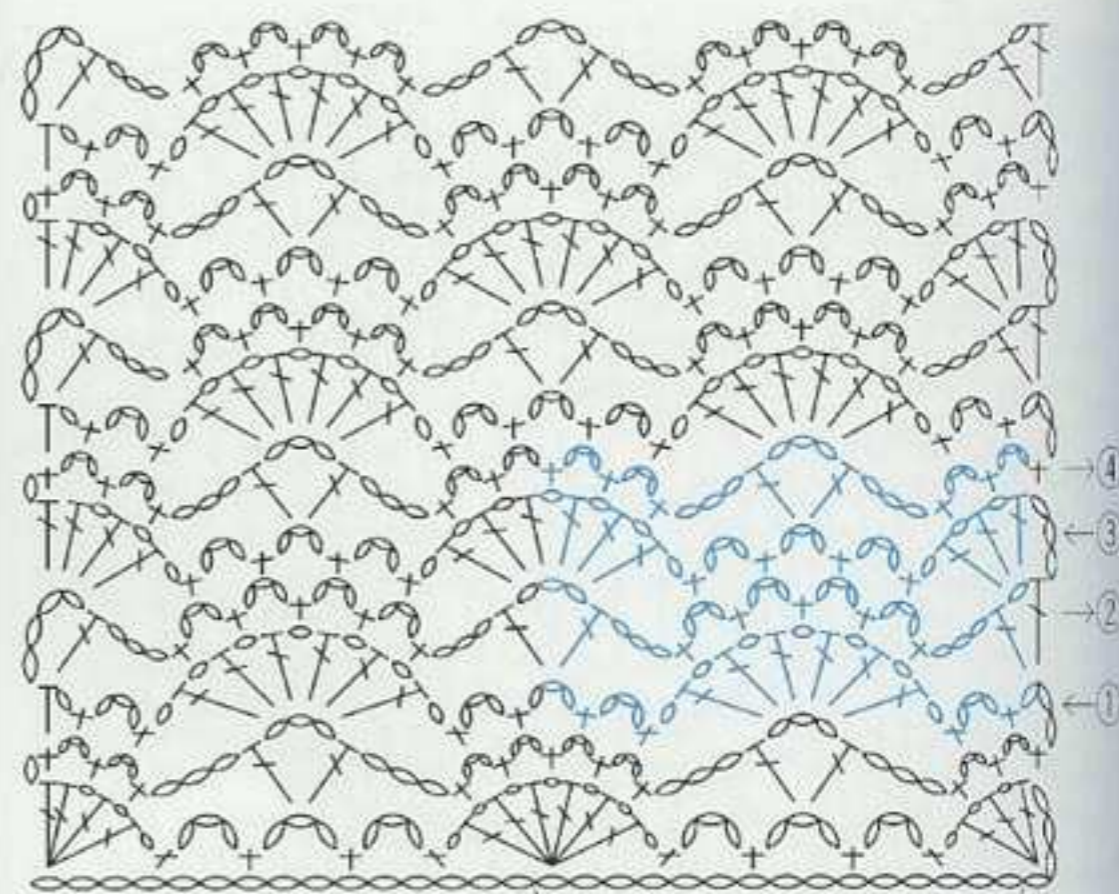

15目・1模様

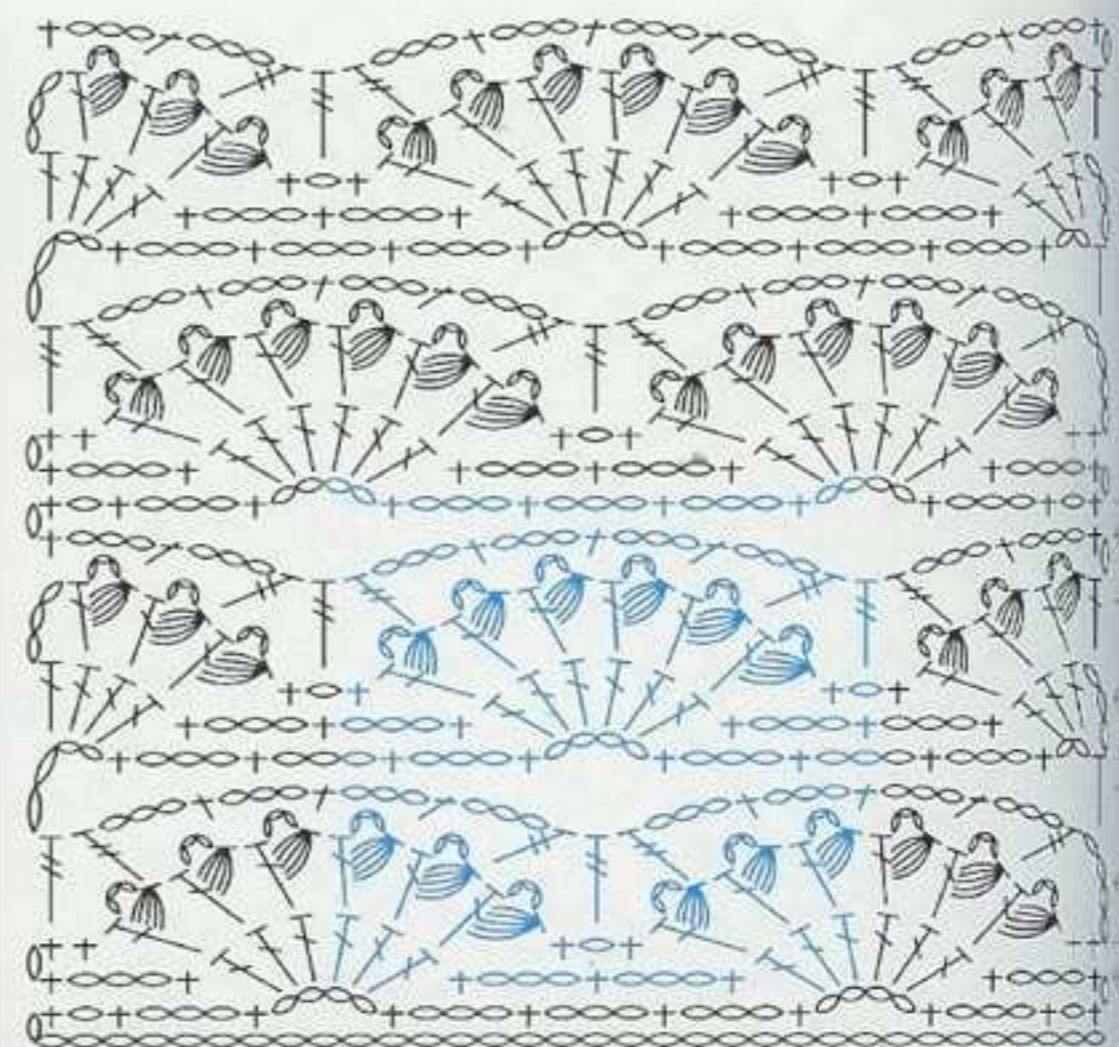

16目・1模様

使用糸=25g・約150m

206

※写真は実物の65%に縮小してあります。

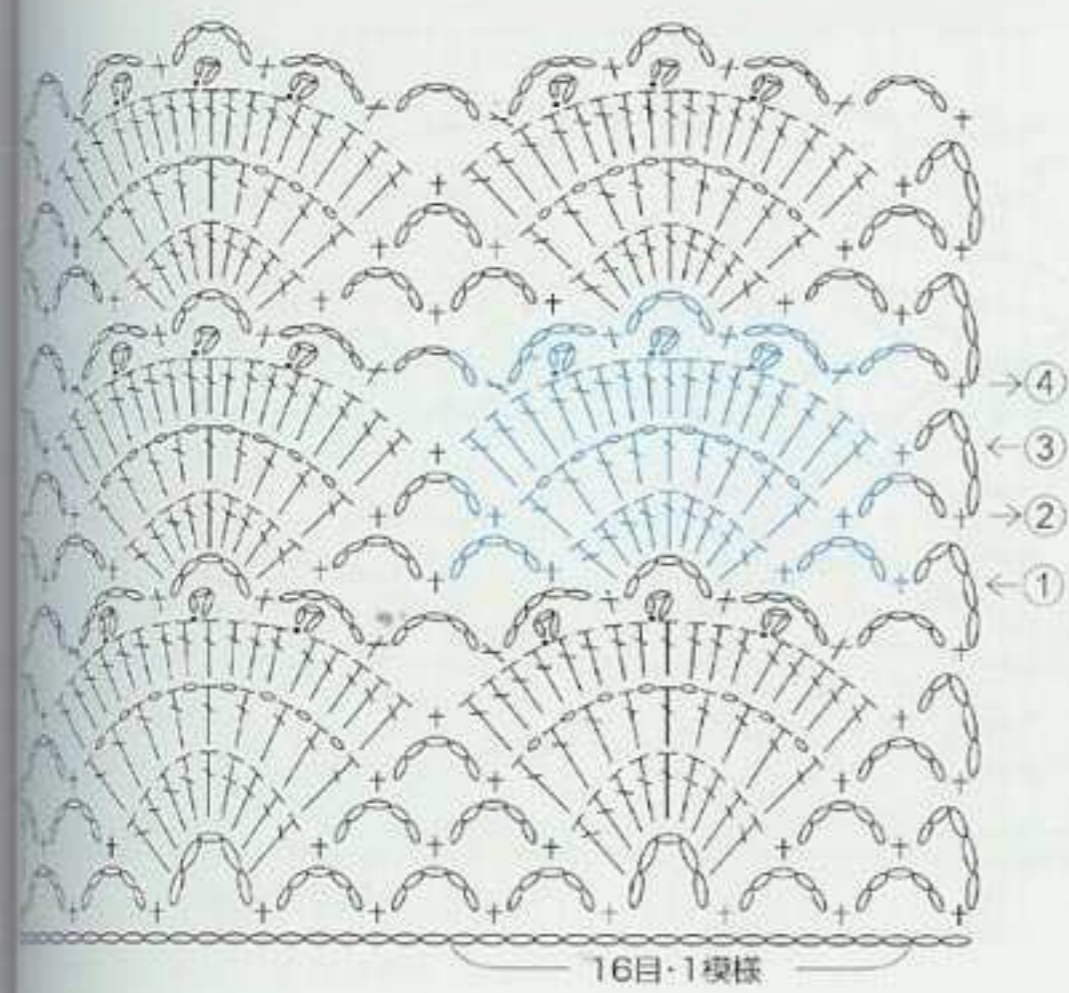
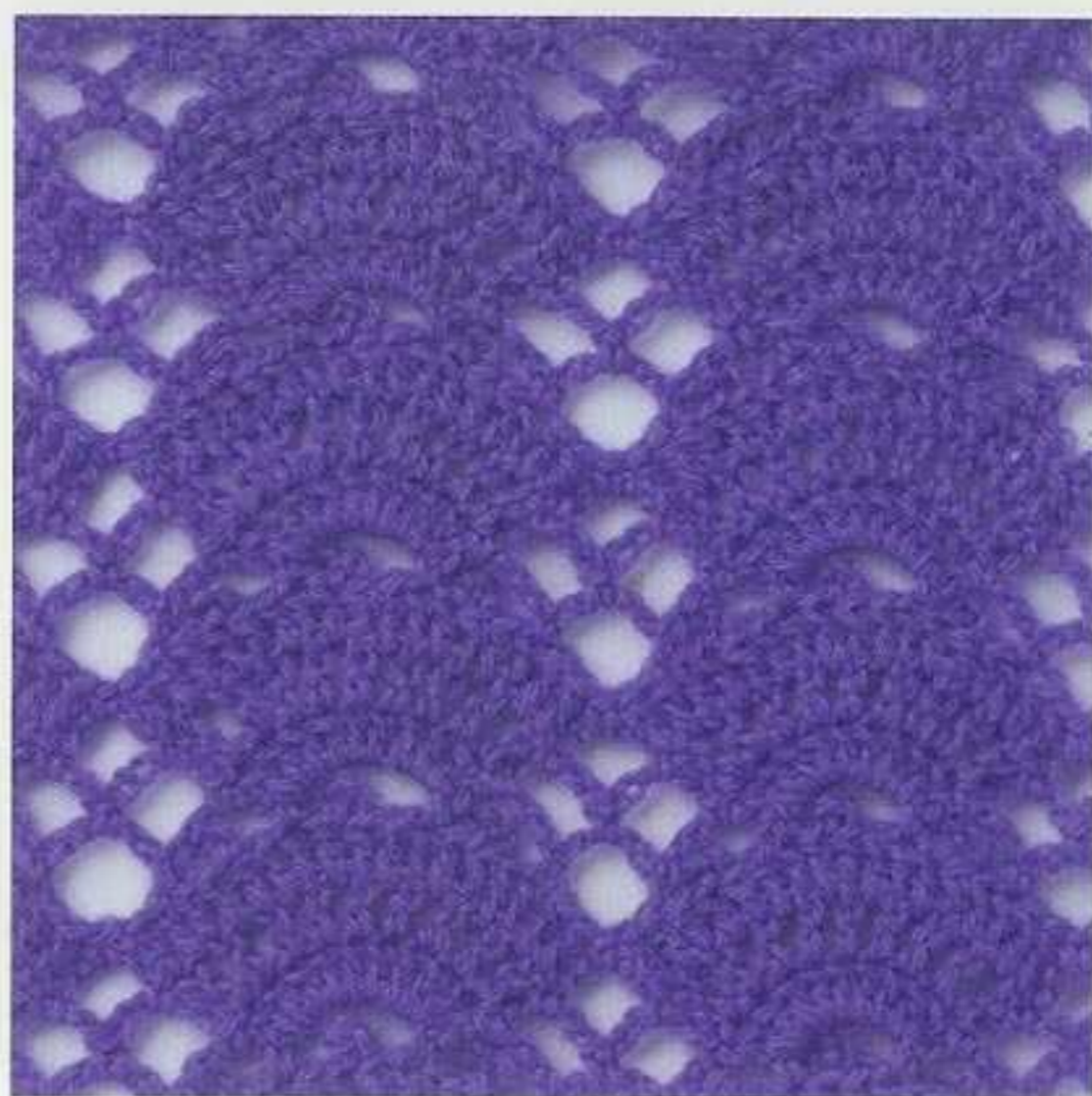

16目・1模様

207

※写真は実物の65%に縮小してあります。

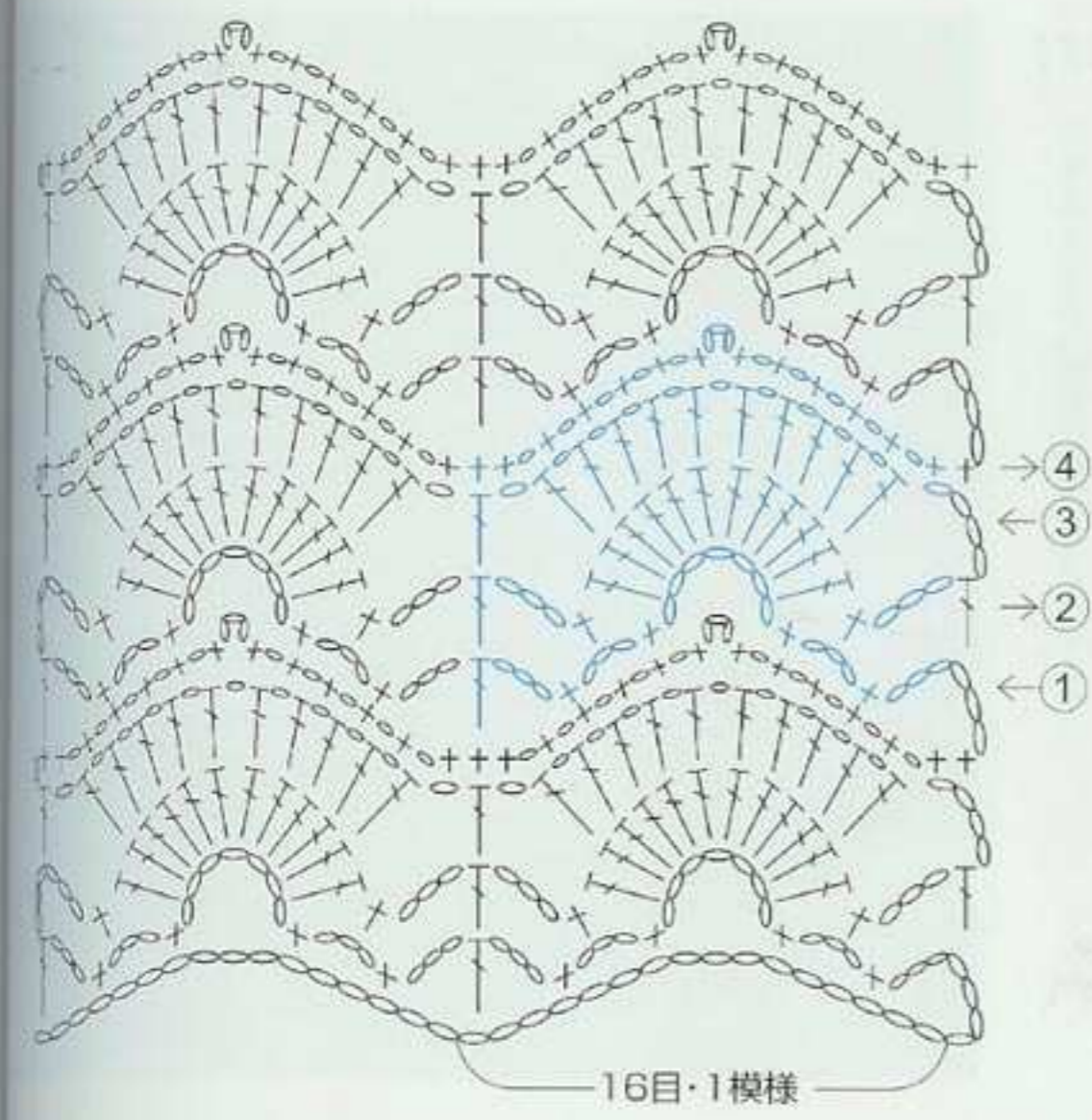

16目・1模様

208

※写真は実物の65%に縮小してあります。

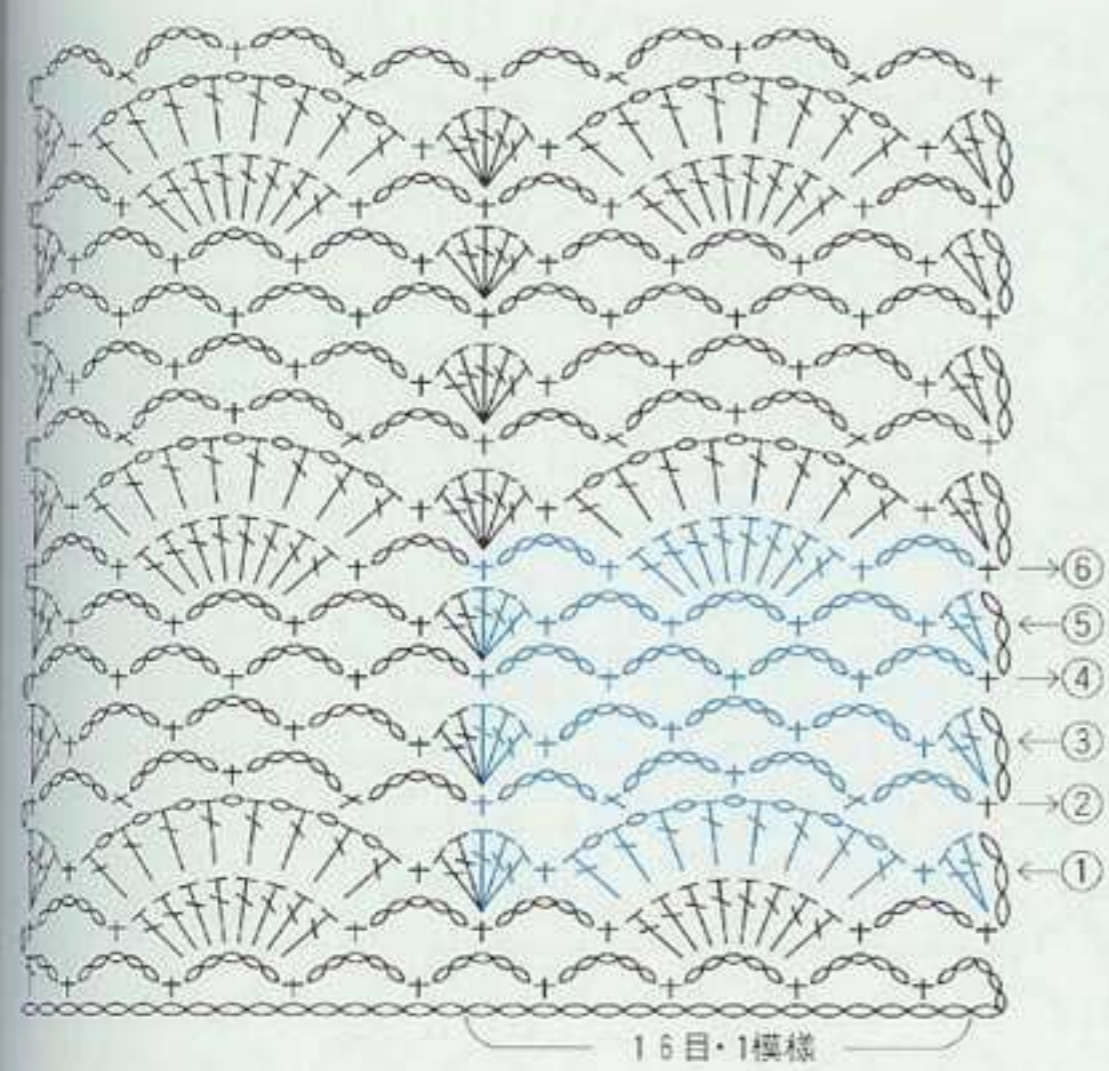
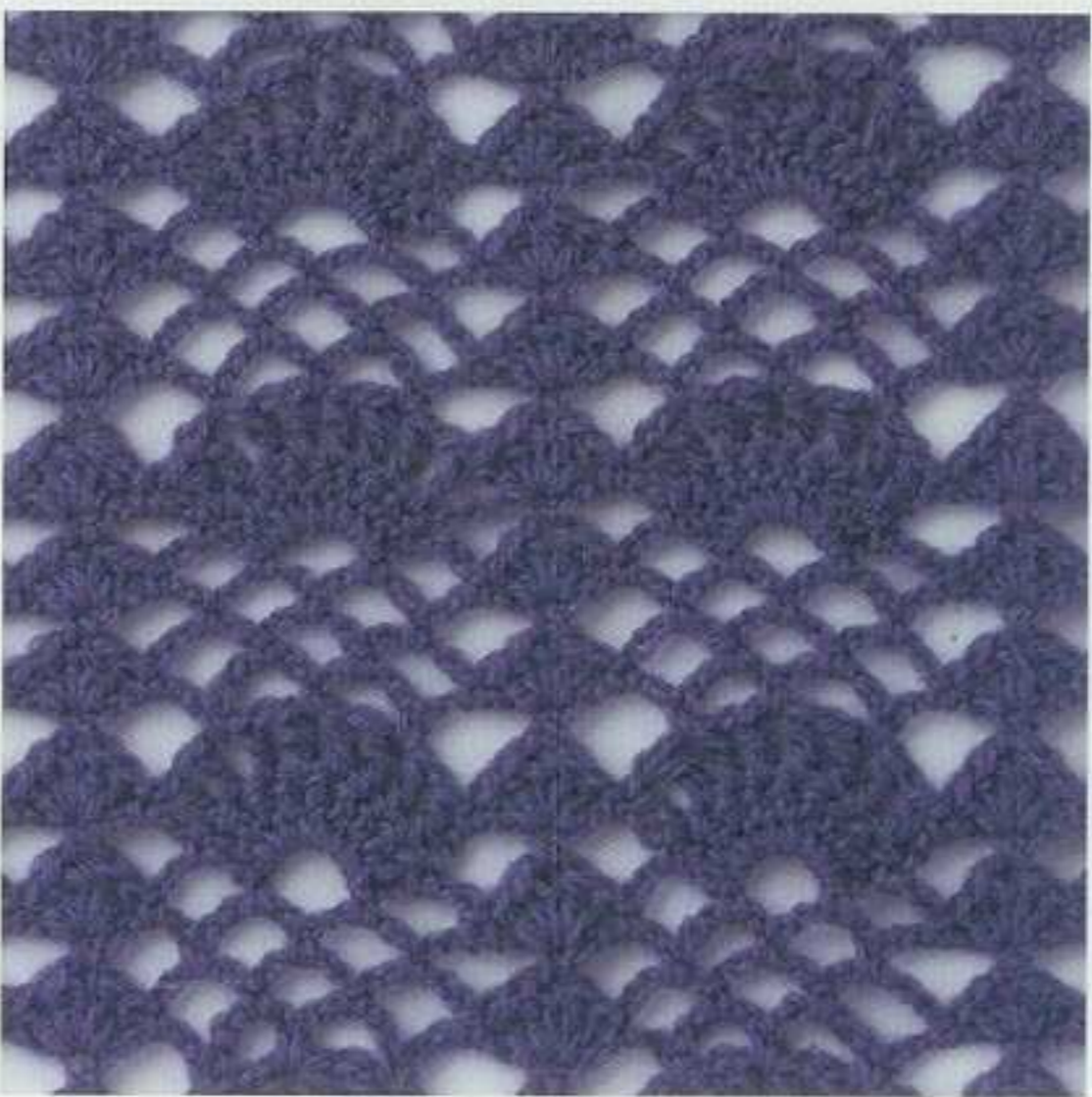

16目・1模様

使用糸=25g・約150m

209

※写真は実物の65%に縮小してあります。

扇形の模様



210

※写真は実物の65%に縮小してあります。

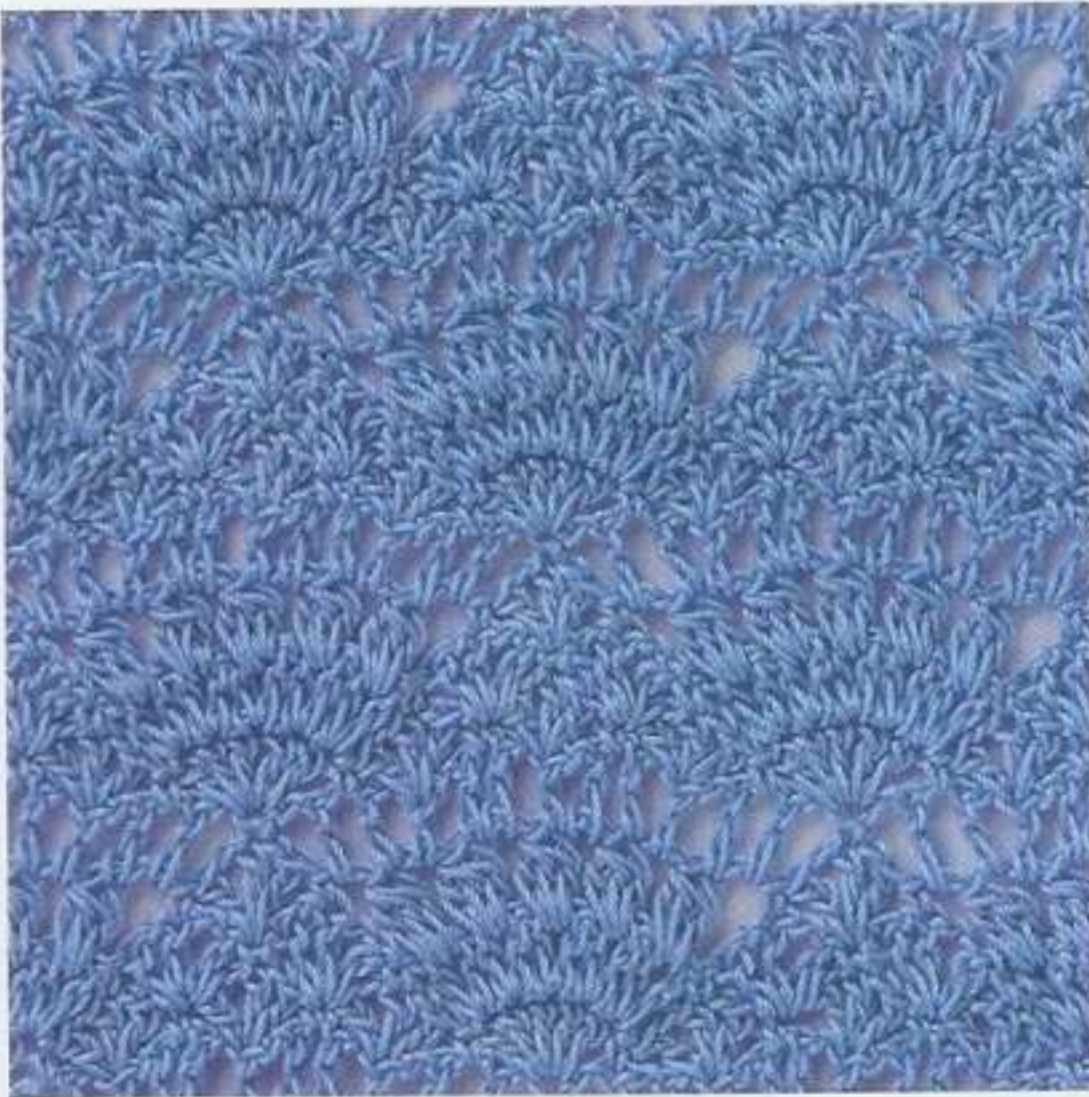

210は107ページ

211

※写真は実物の65%に縮小してあります。

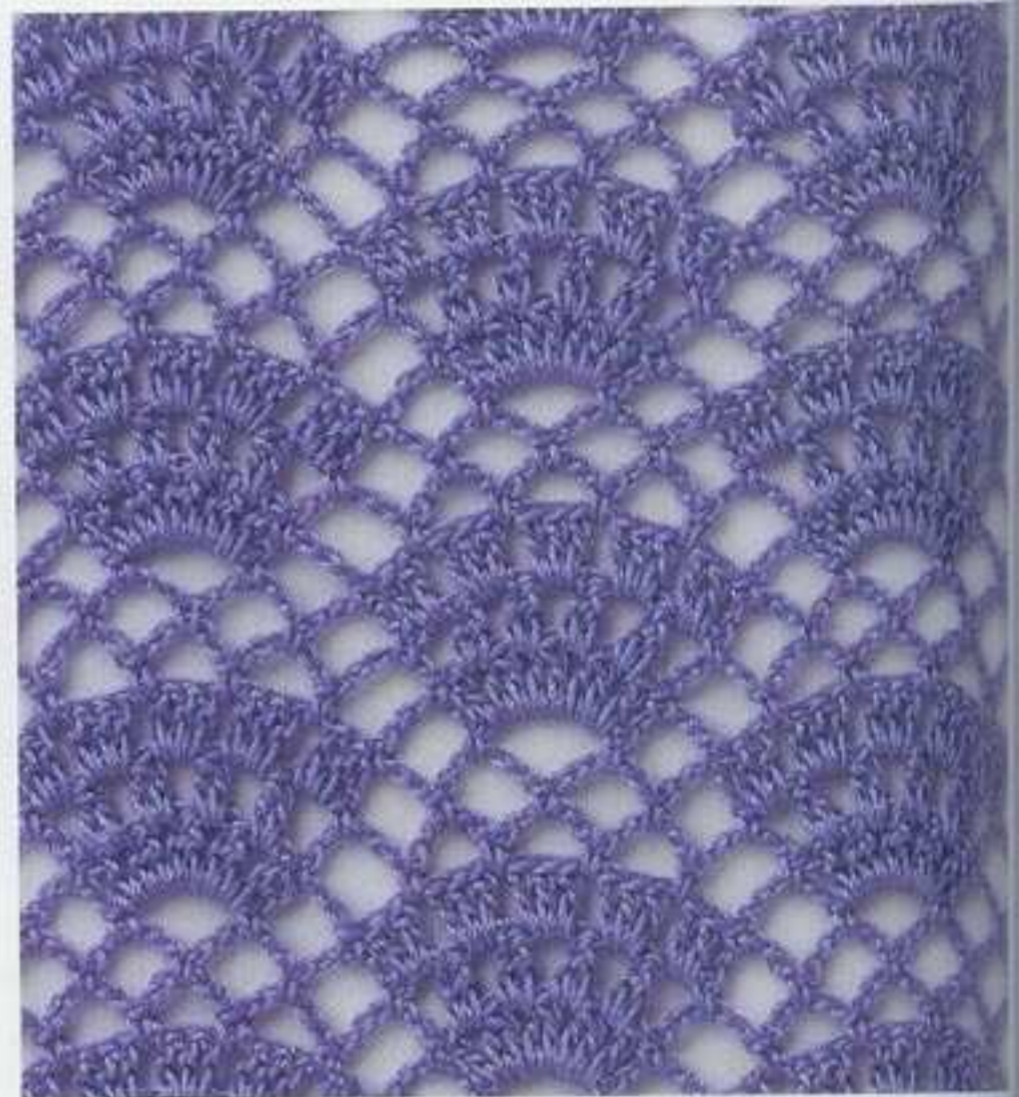

211

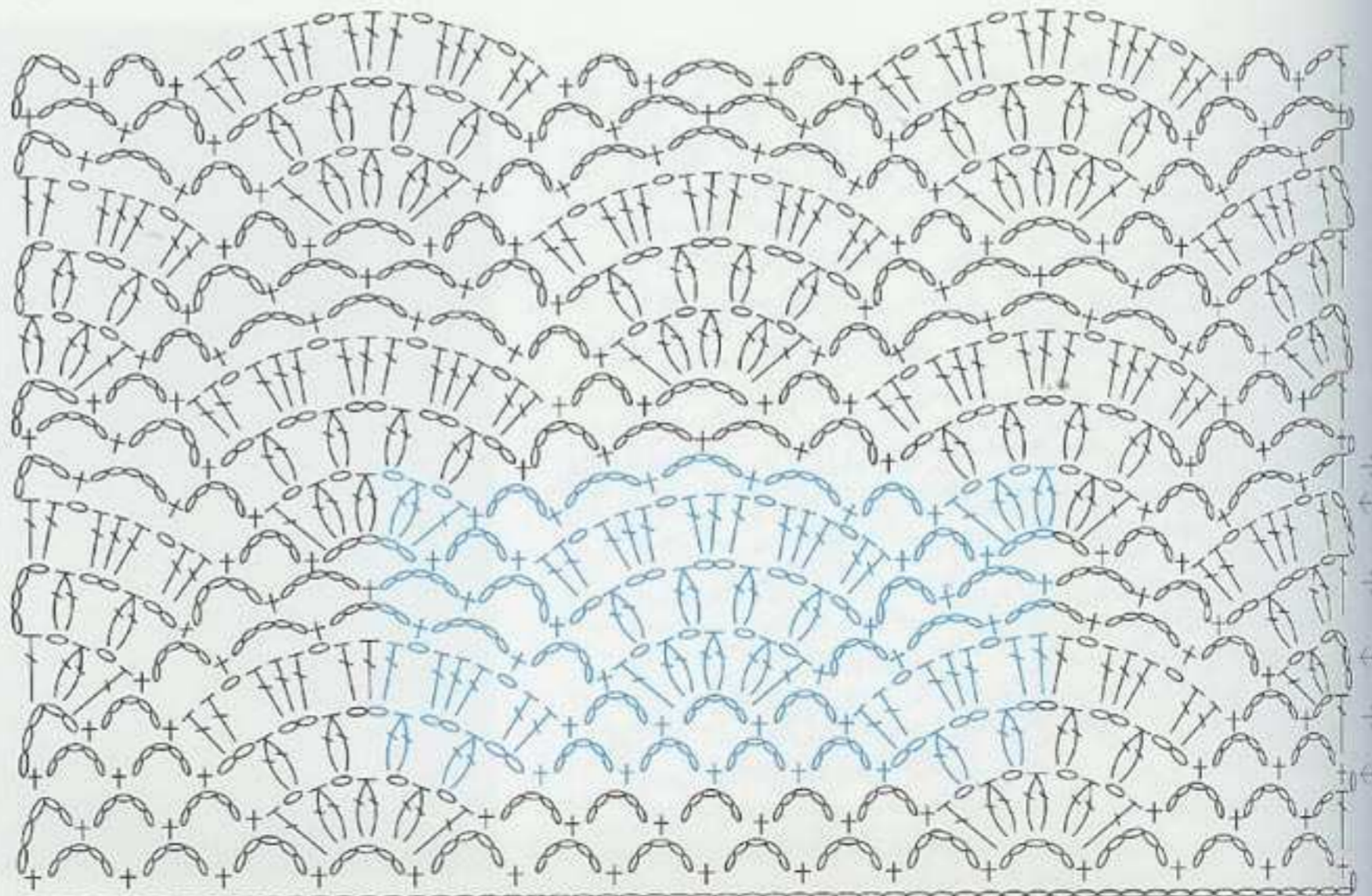

使用糸=25g・約109m

28目・1模様

212

※写真は実物の65%に縮小してあります。

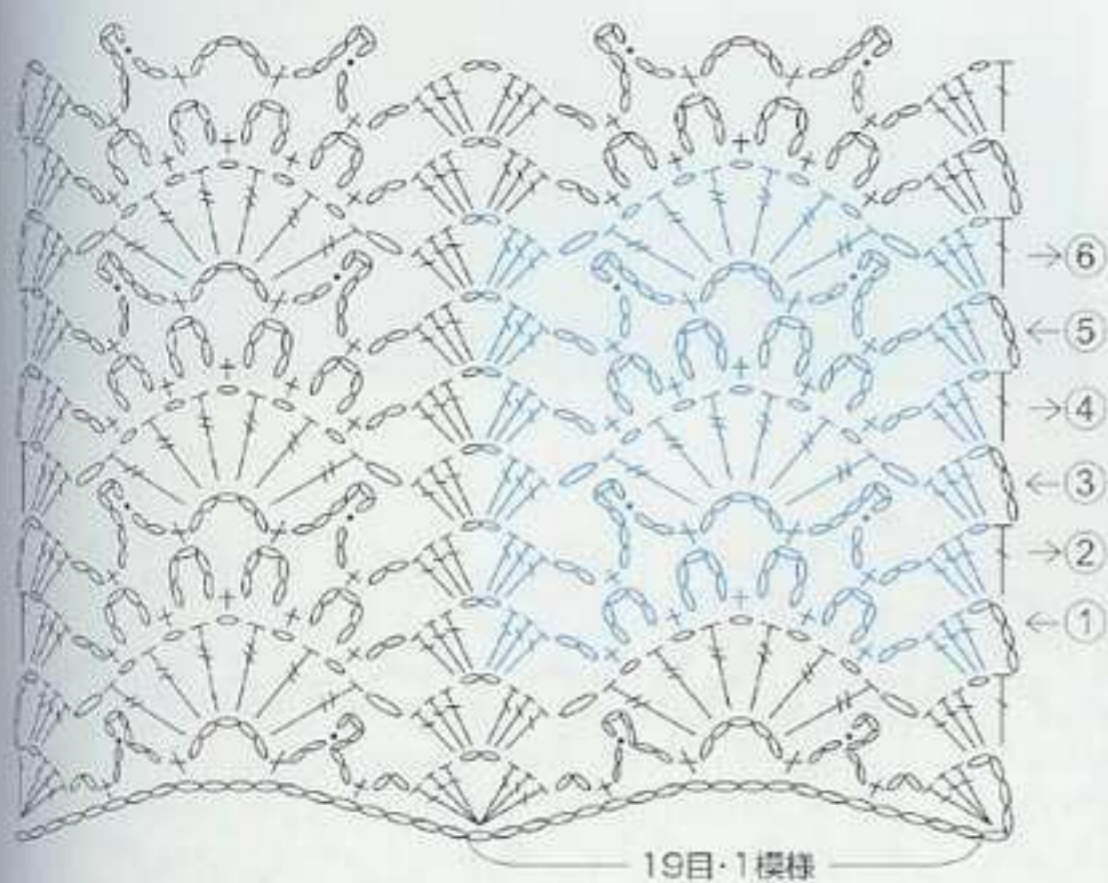
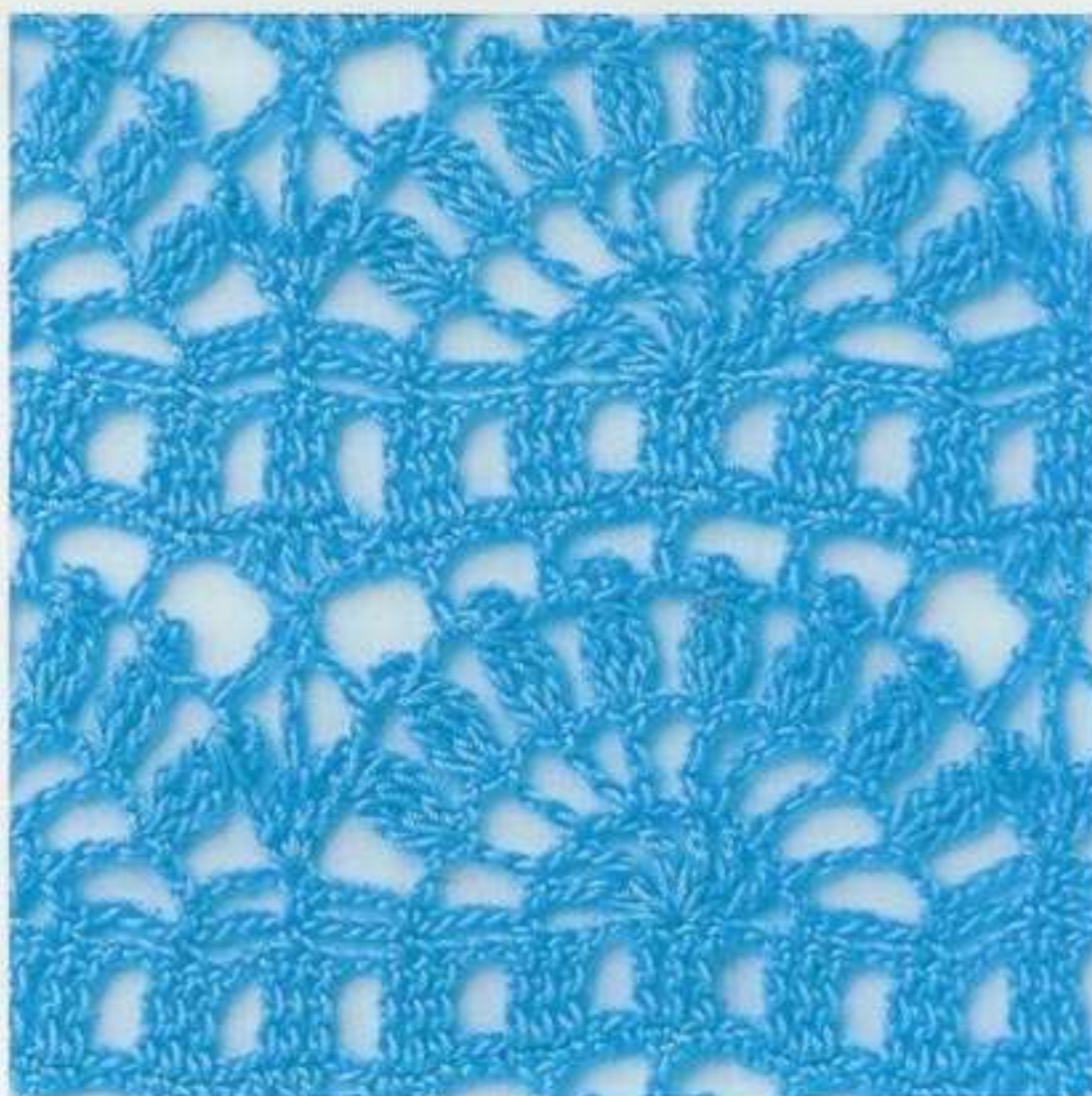
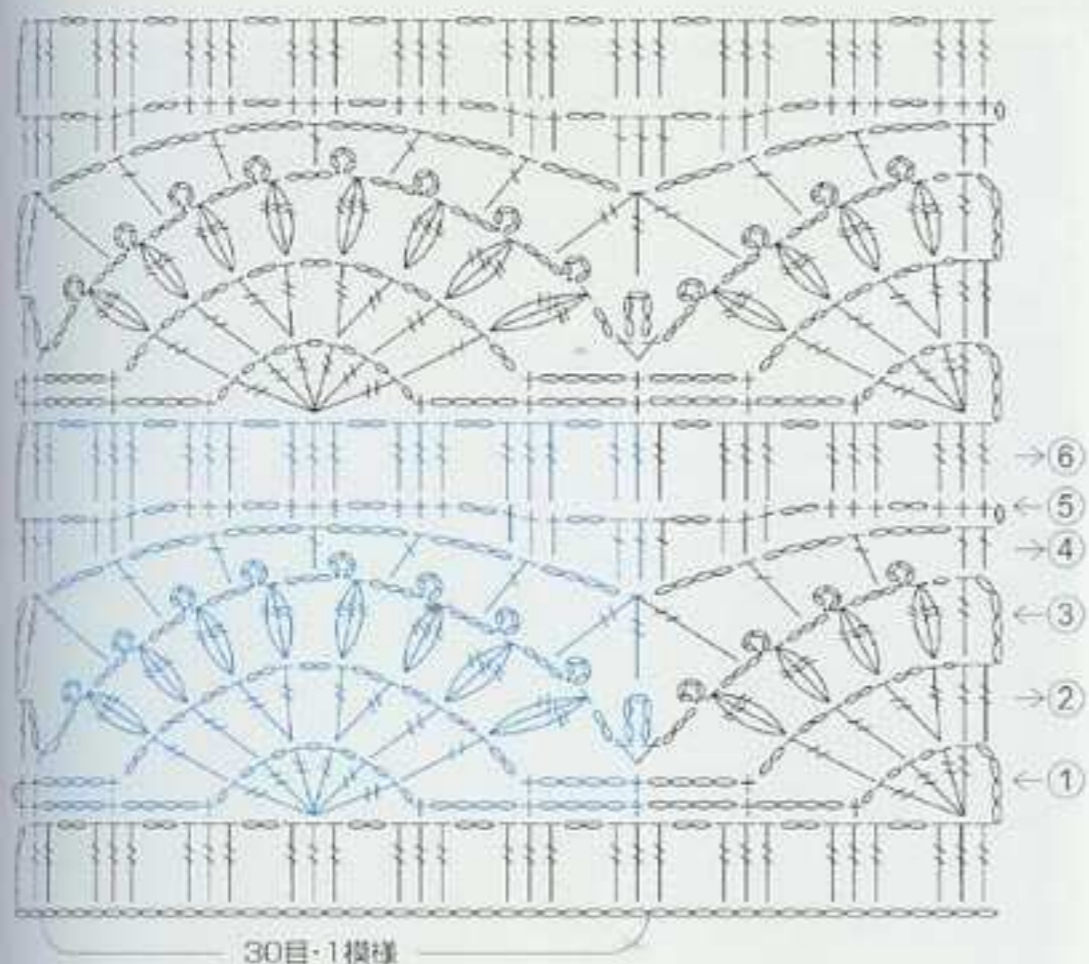

213

※写真は実物の65%に縮小してあります。

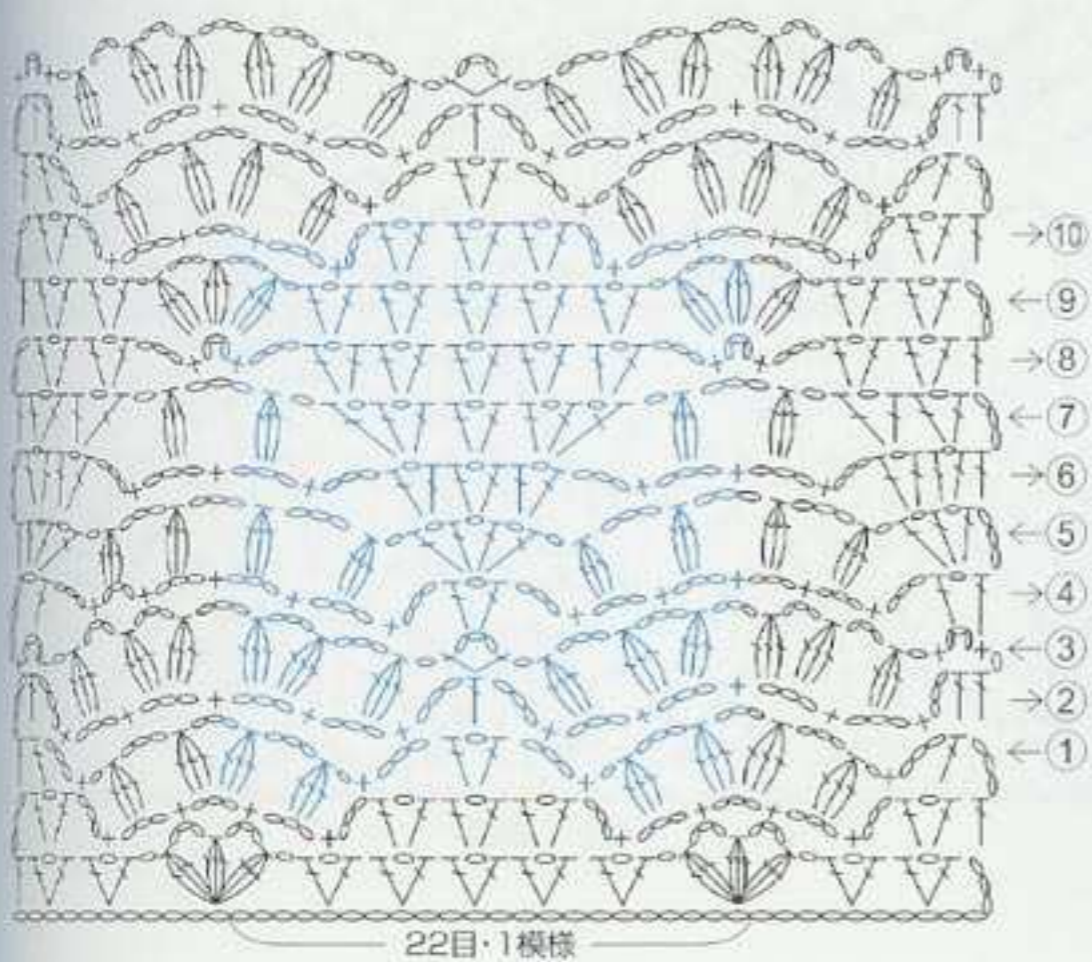
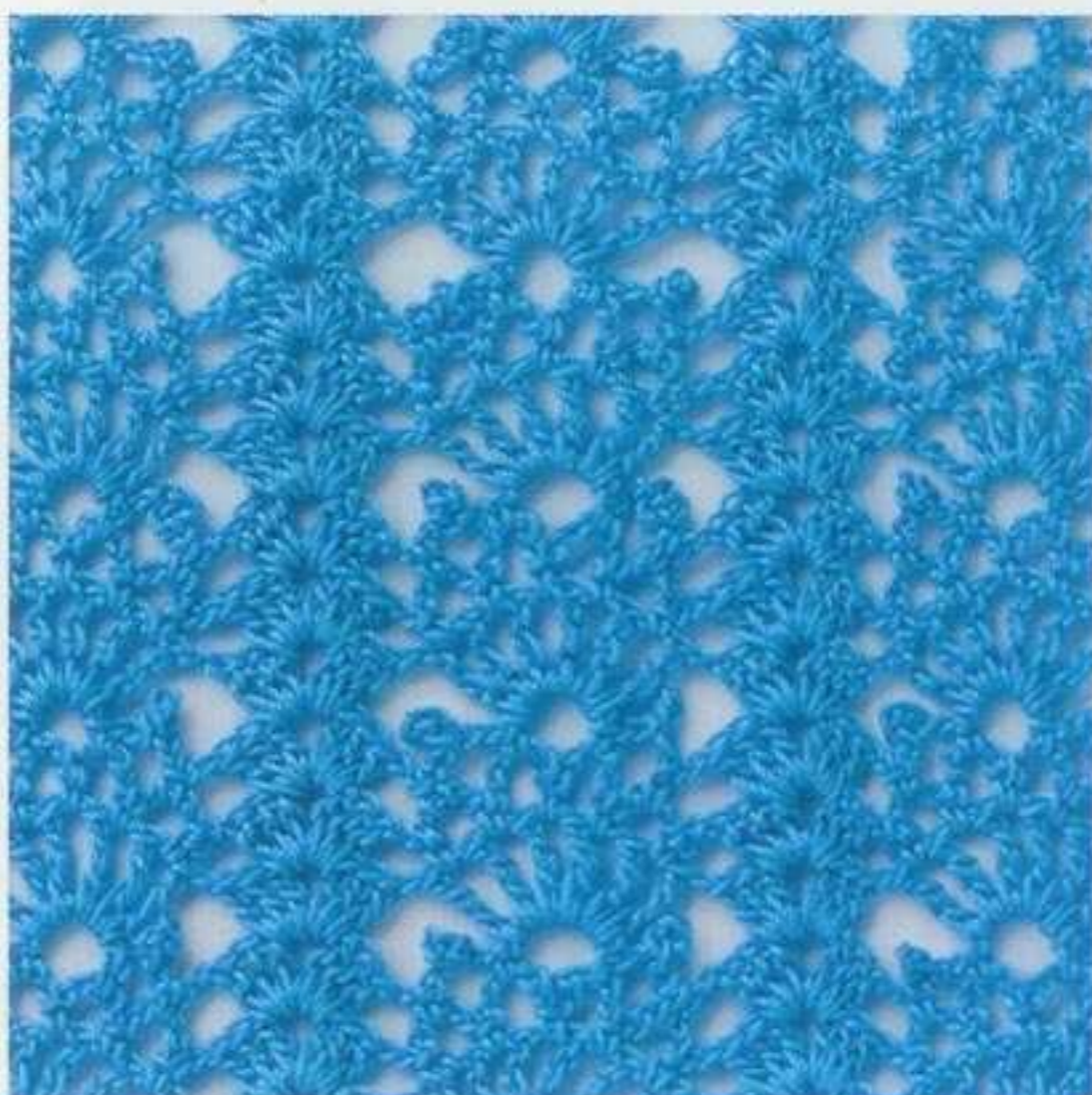

214

※写真は実物の65%に縮小してあります。

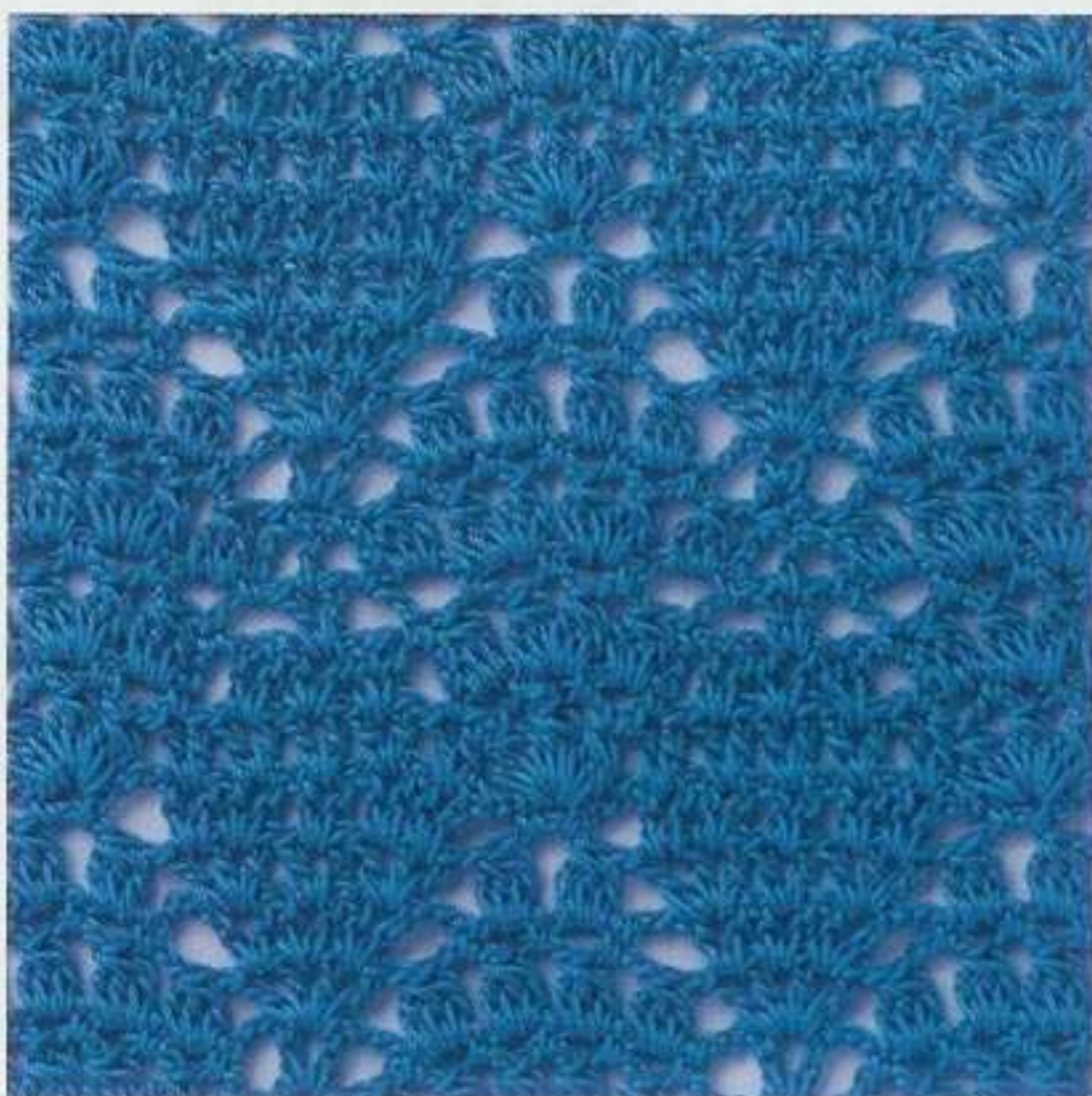

使用糸=25g・約109m

215 ※写真は実物の65%に縮小してあります。

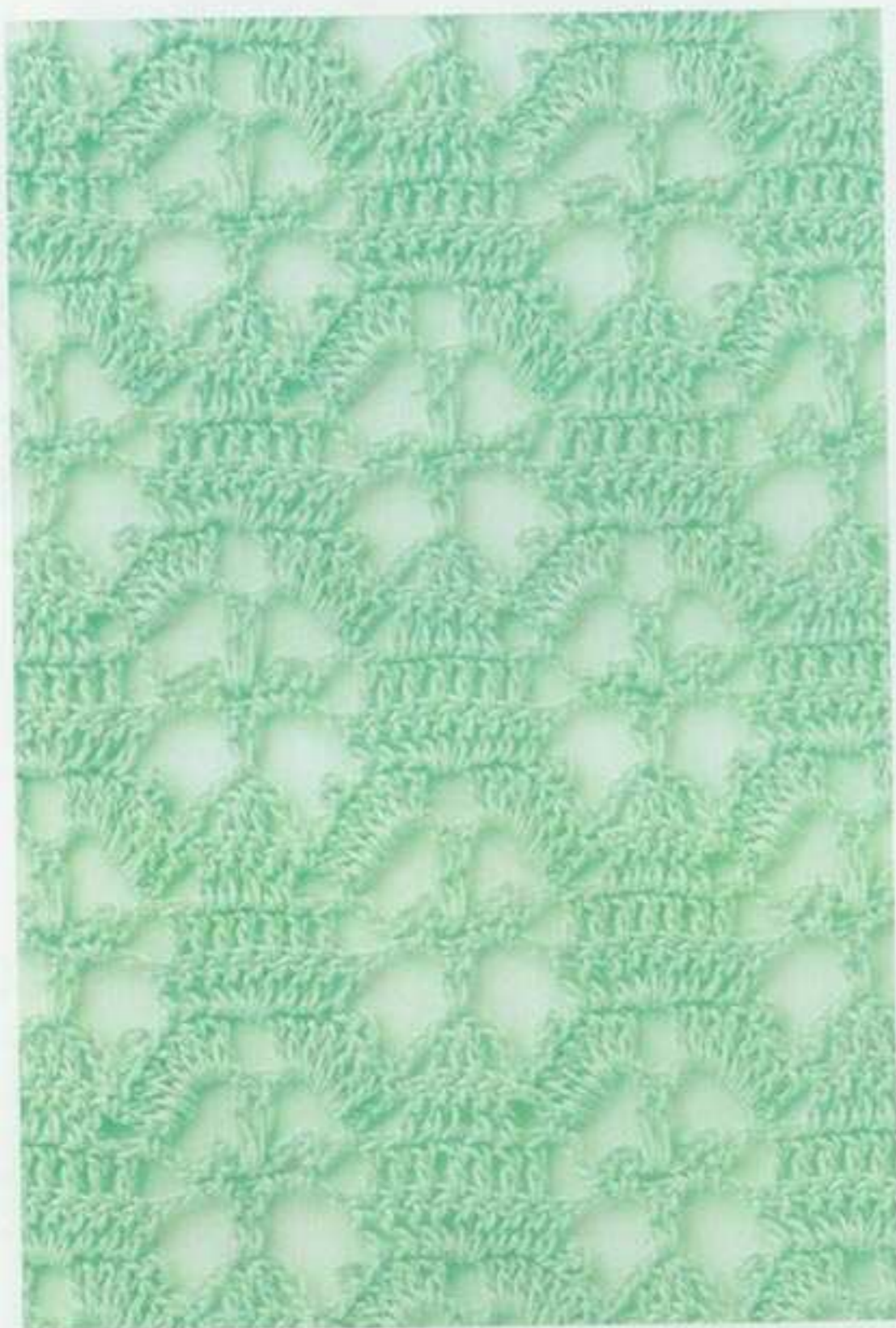

216 ※写真は実物の65%に縮小してあります。

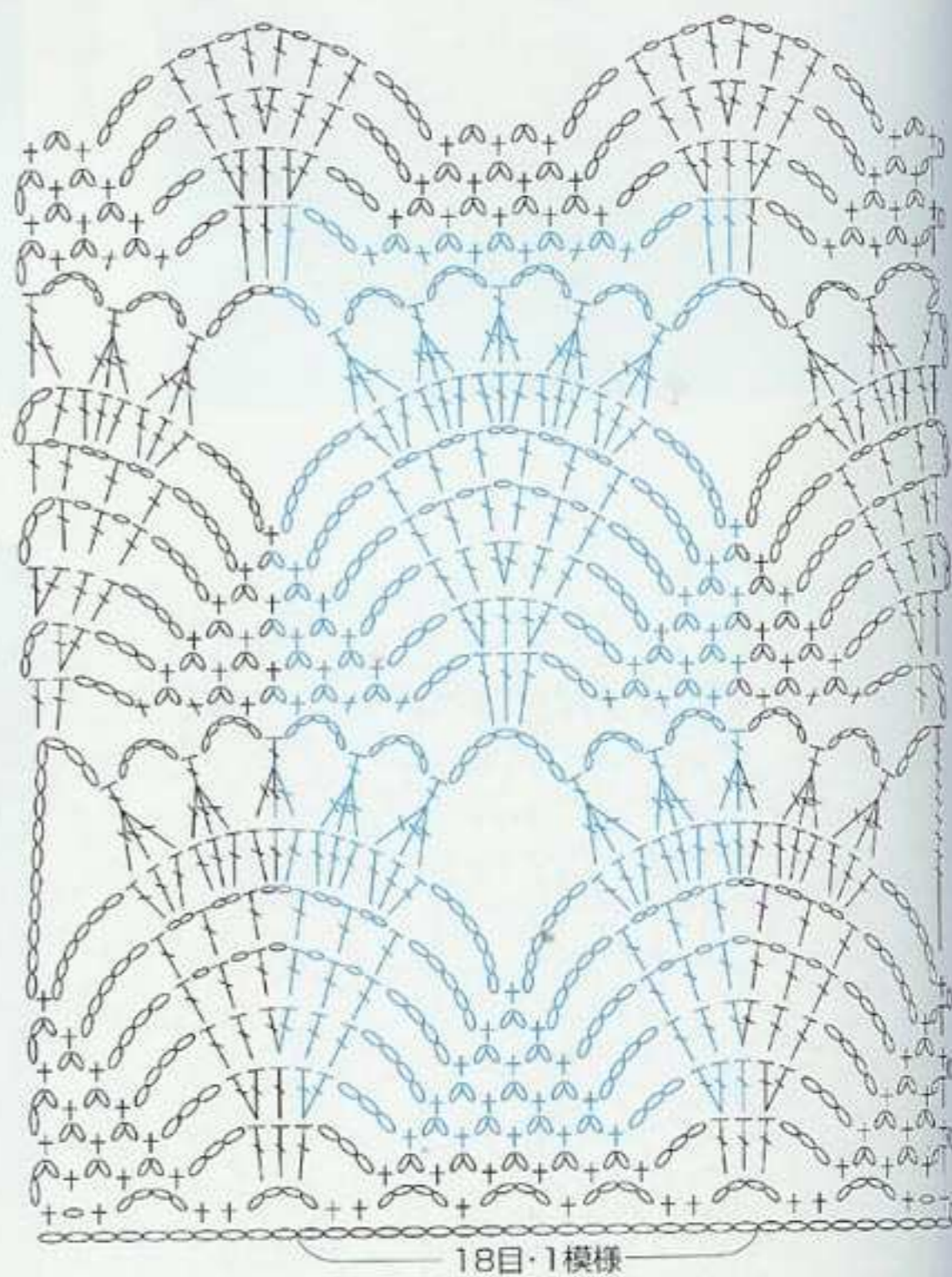
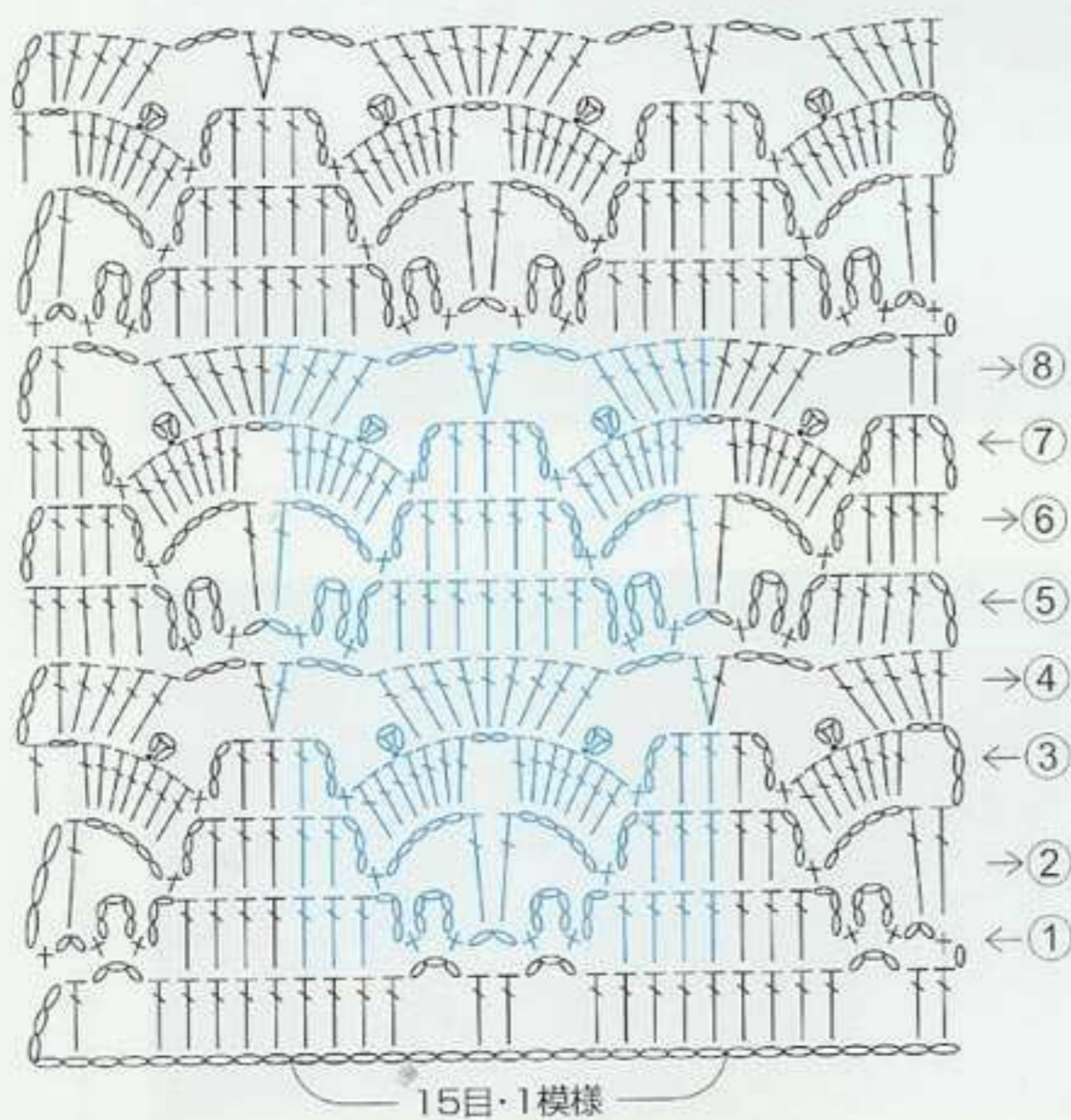

使用糸=25g・約109m

217 ※写真は実物の65%に縮小してあります。

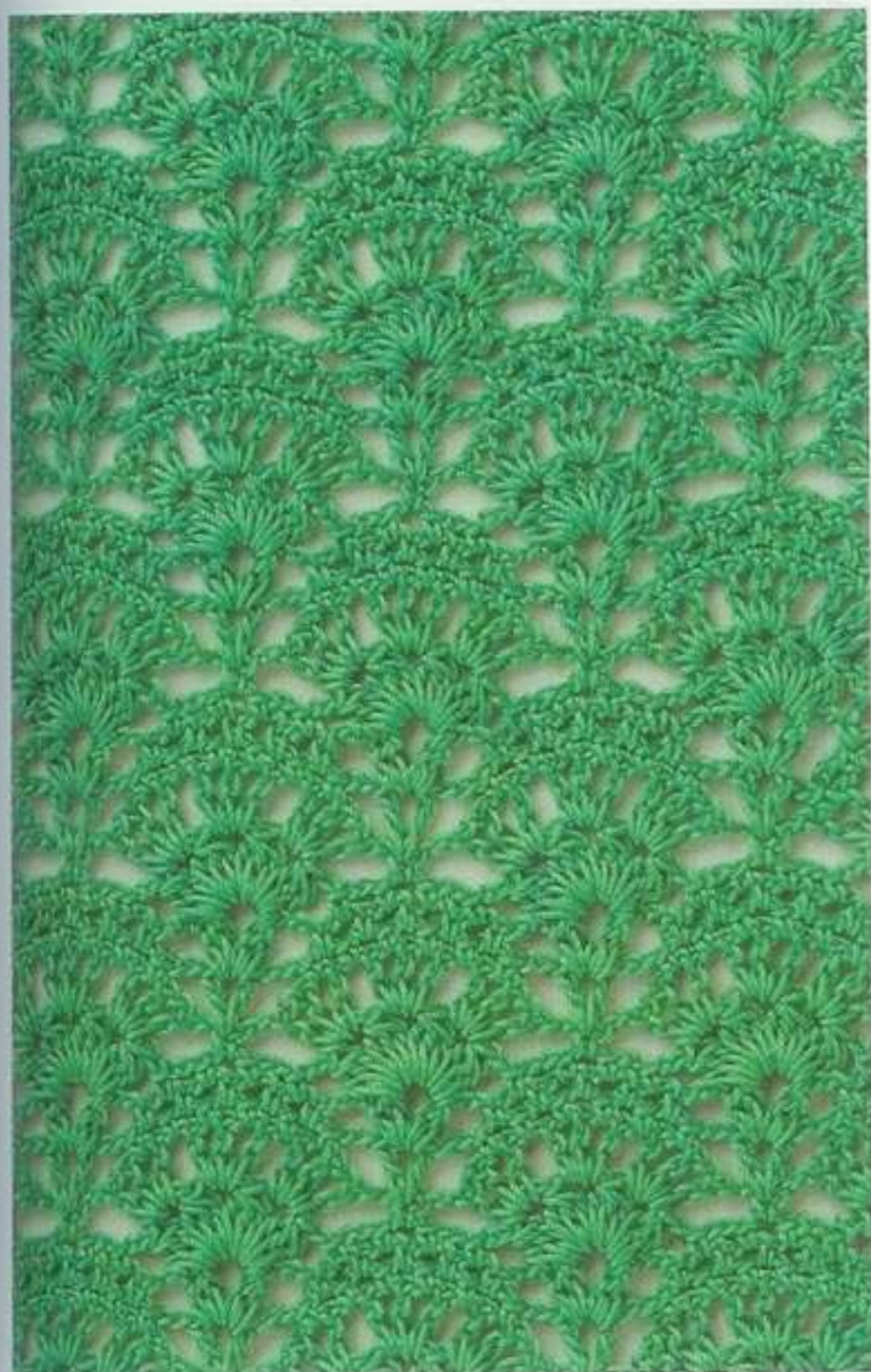

218 ※写真は実物の65%に縮小してあります。

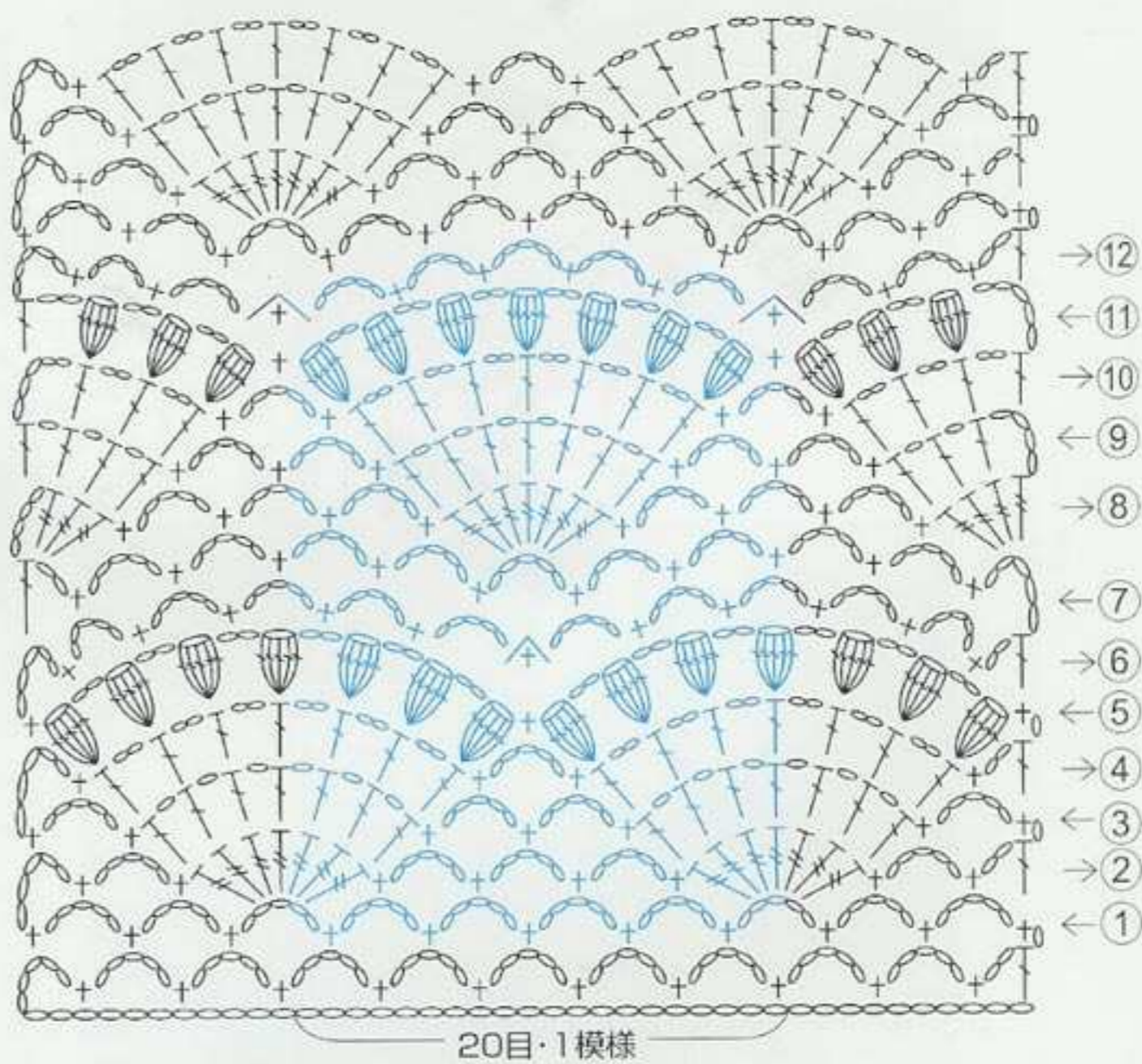
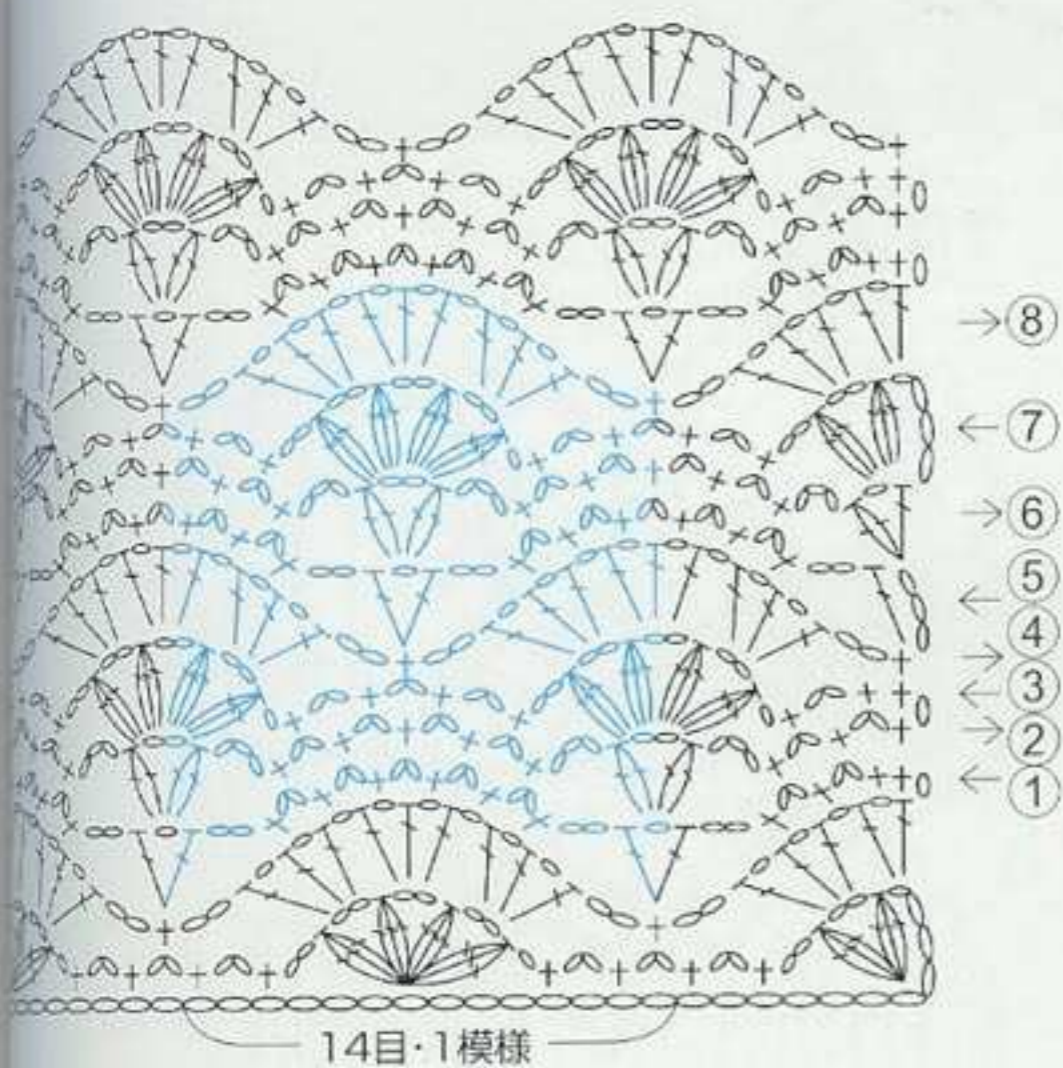

219 ※写真は実物の65%に縮小してあります。



220 ※写真は実物の65%に縮小してあります。



219は106ページ

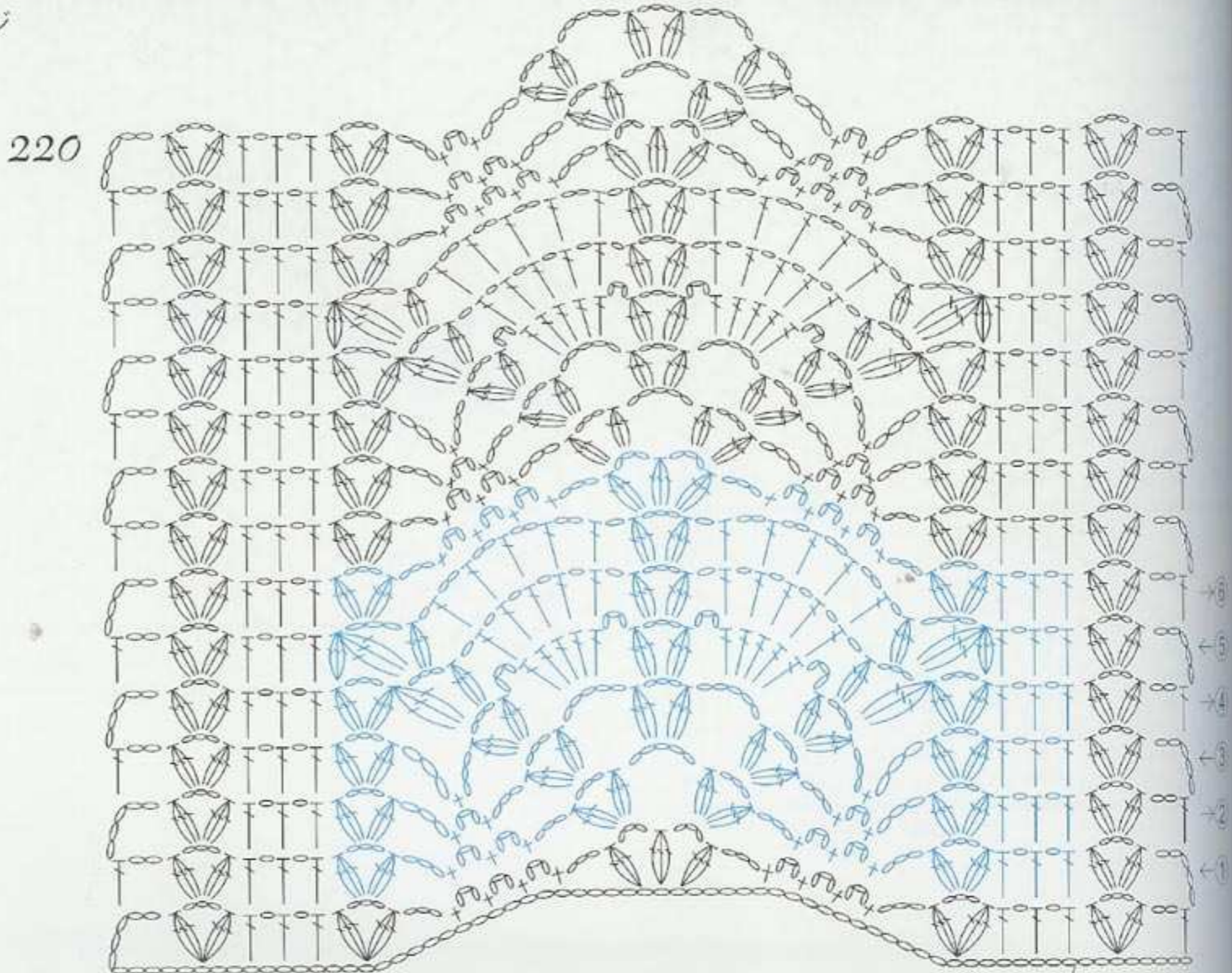

使用糸=25g・約160m

46目・1模様



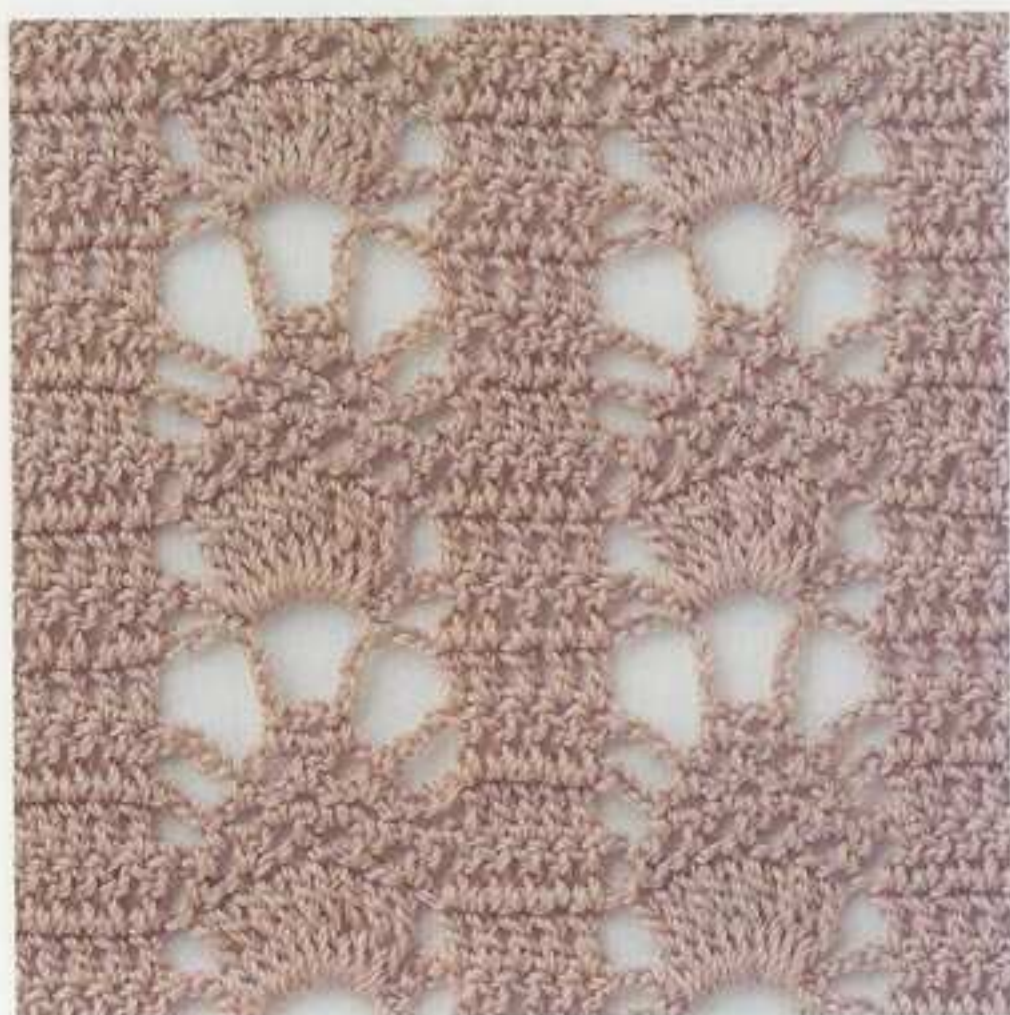
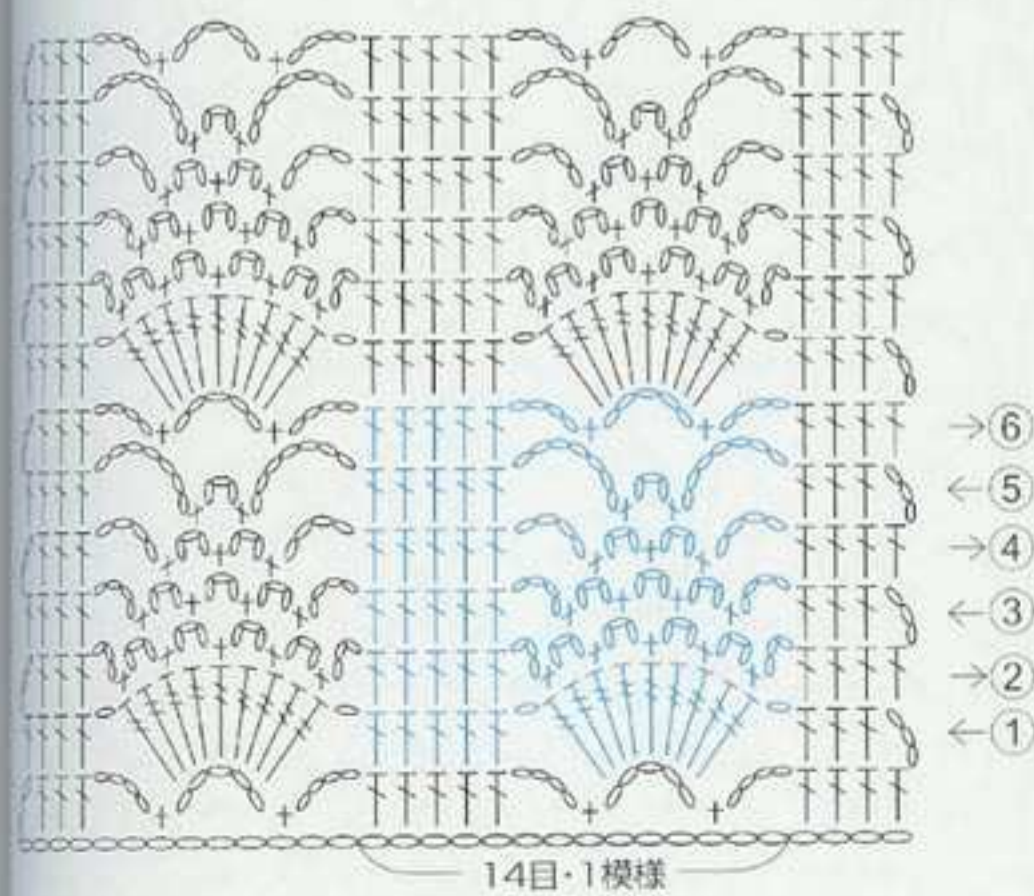
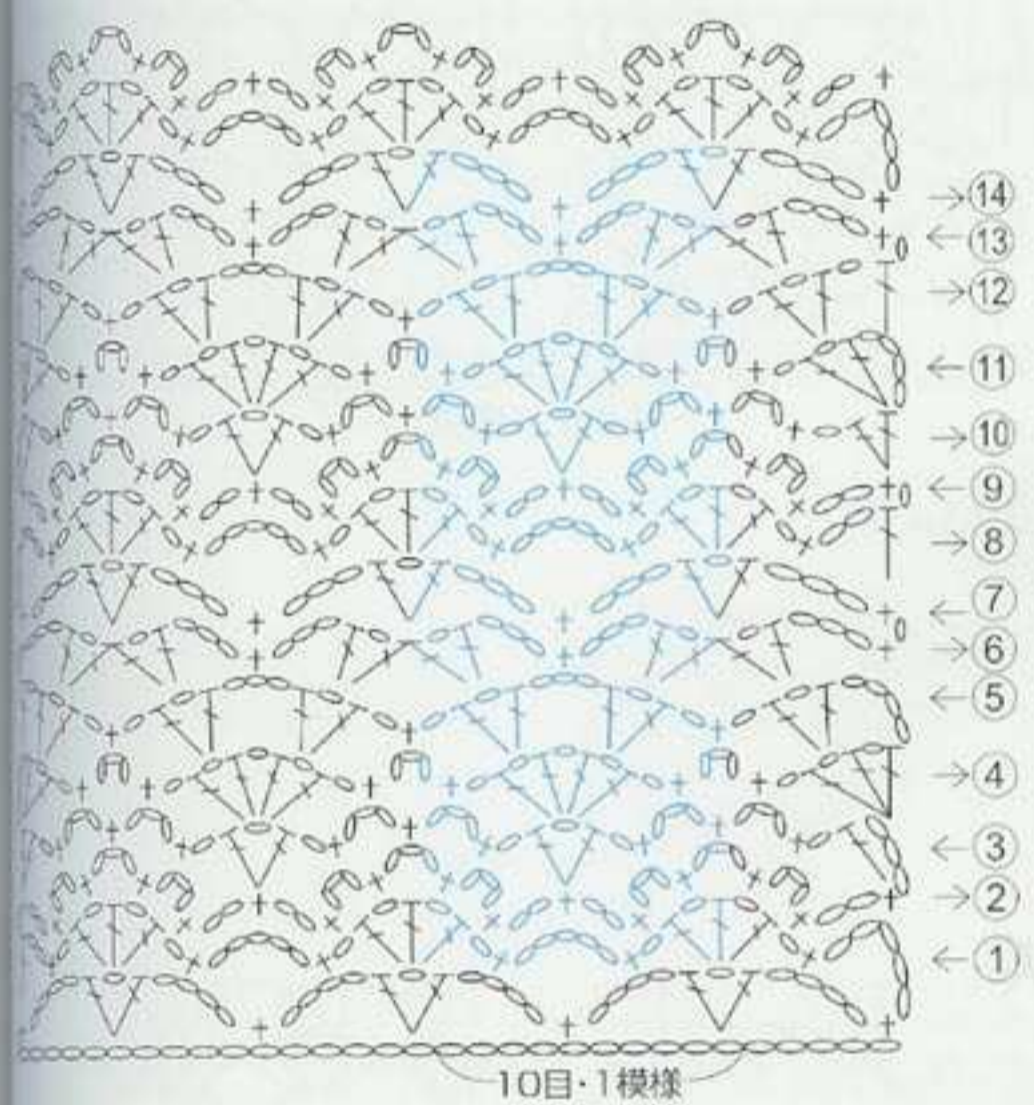
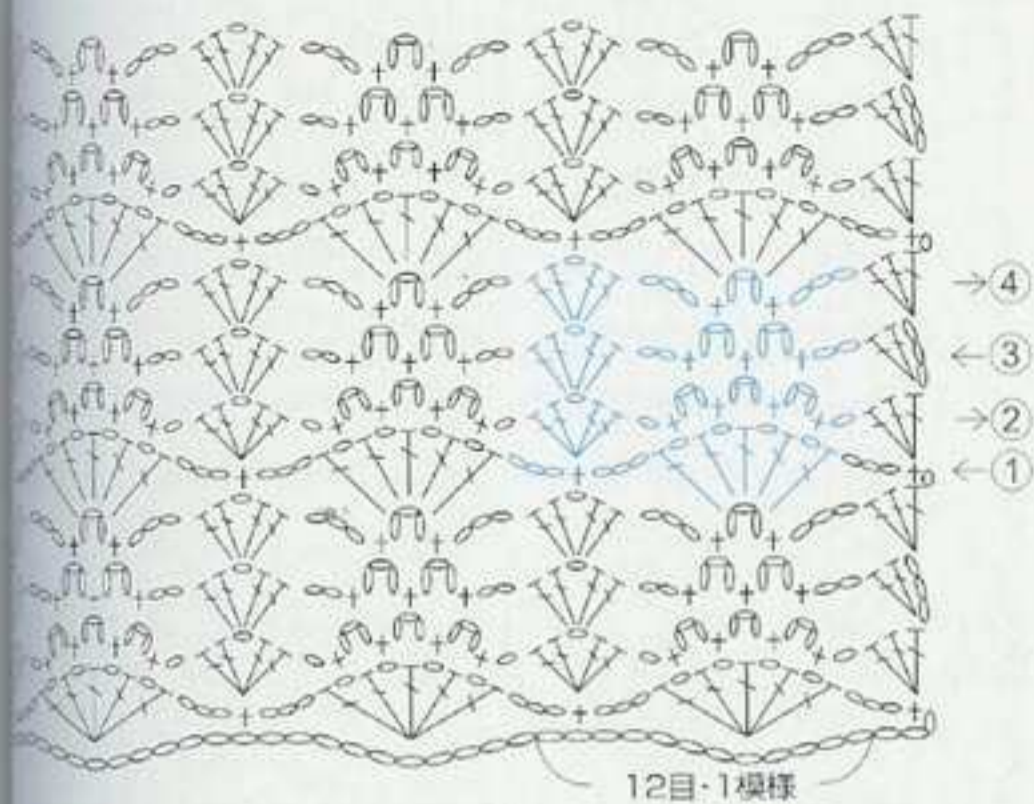

使用糸=25g・約160m

224

※写真は実物の65%に縮小してあります。

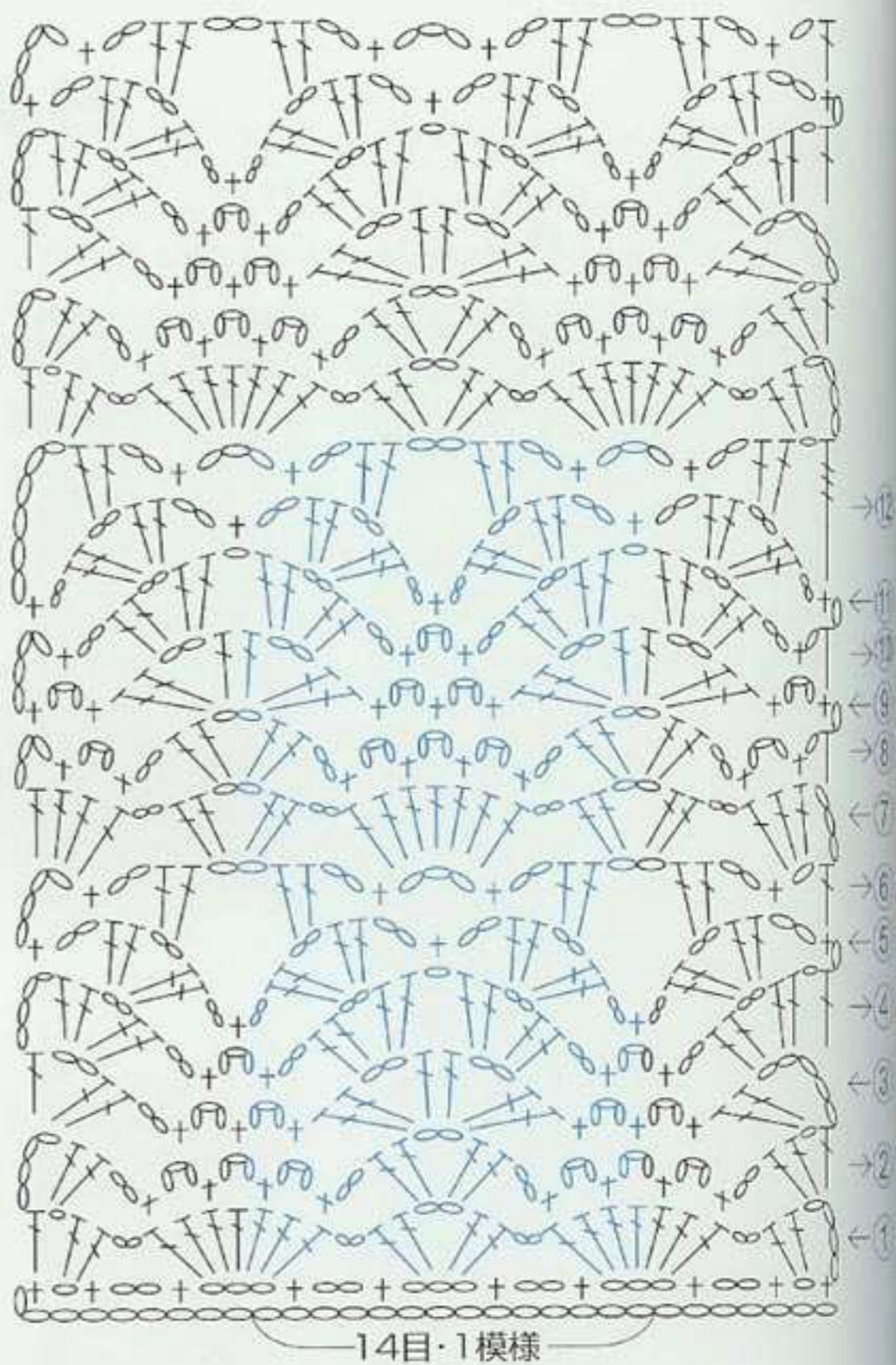
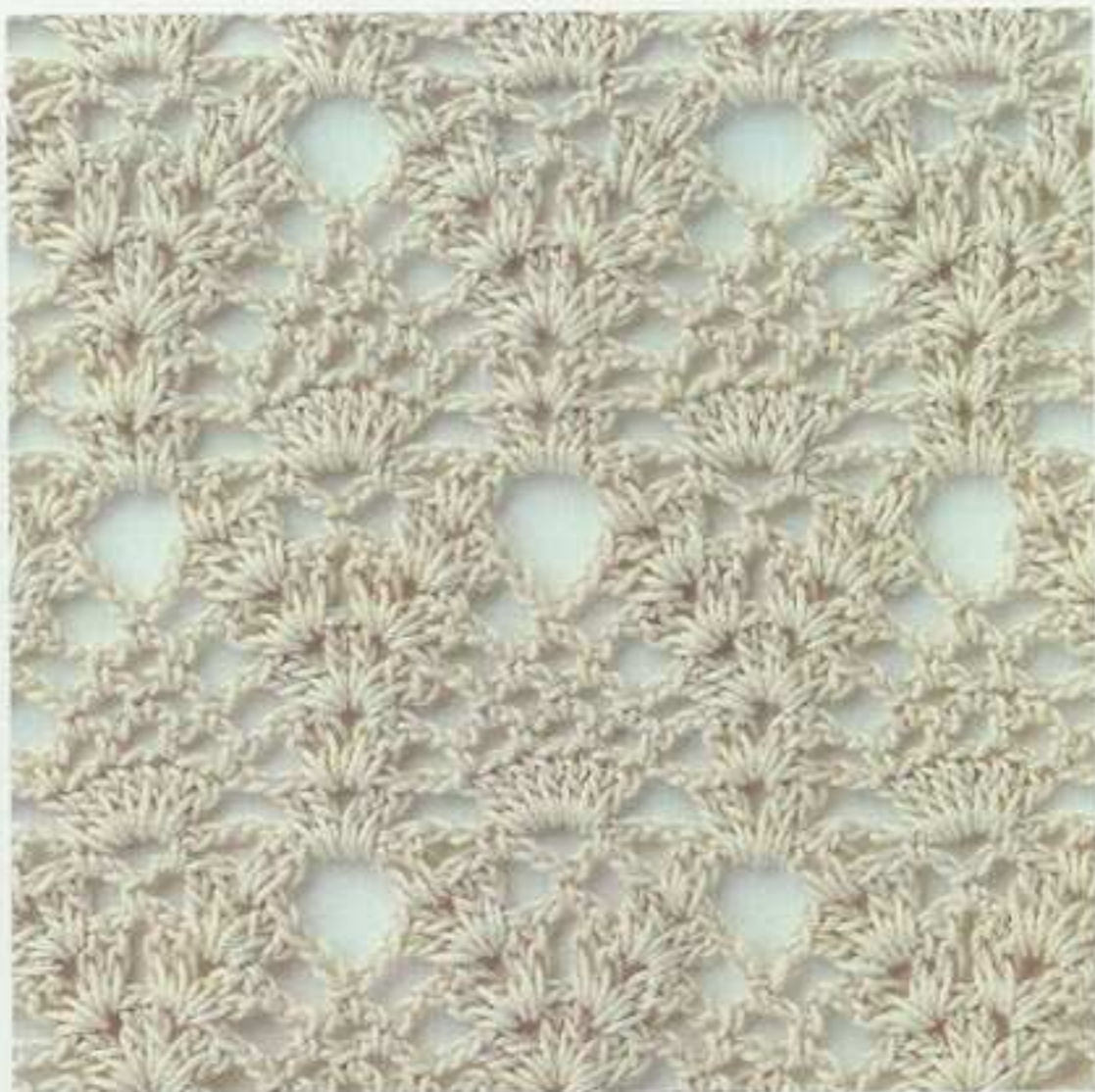

225

※写真は実物の65%に縮小してあります。



225は105ページ

226

※写真は実物の65%に縮小してあります。

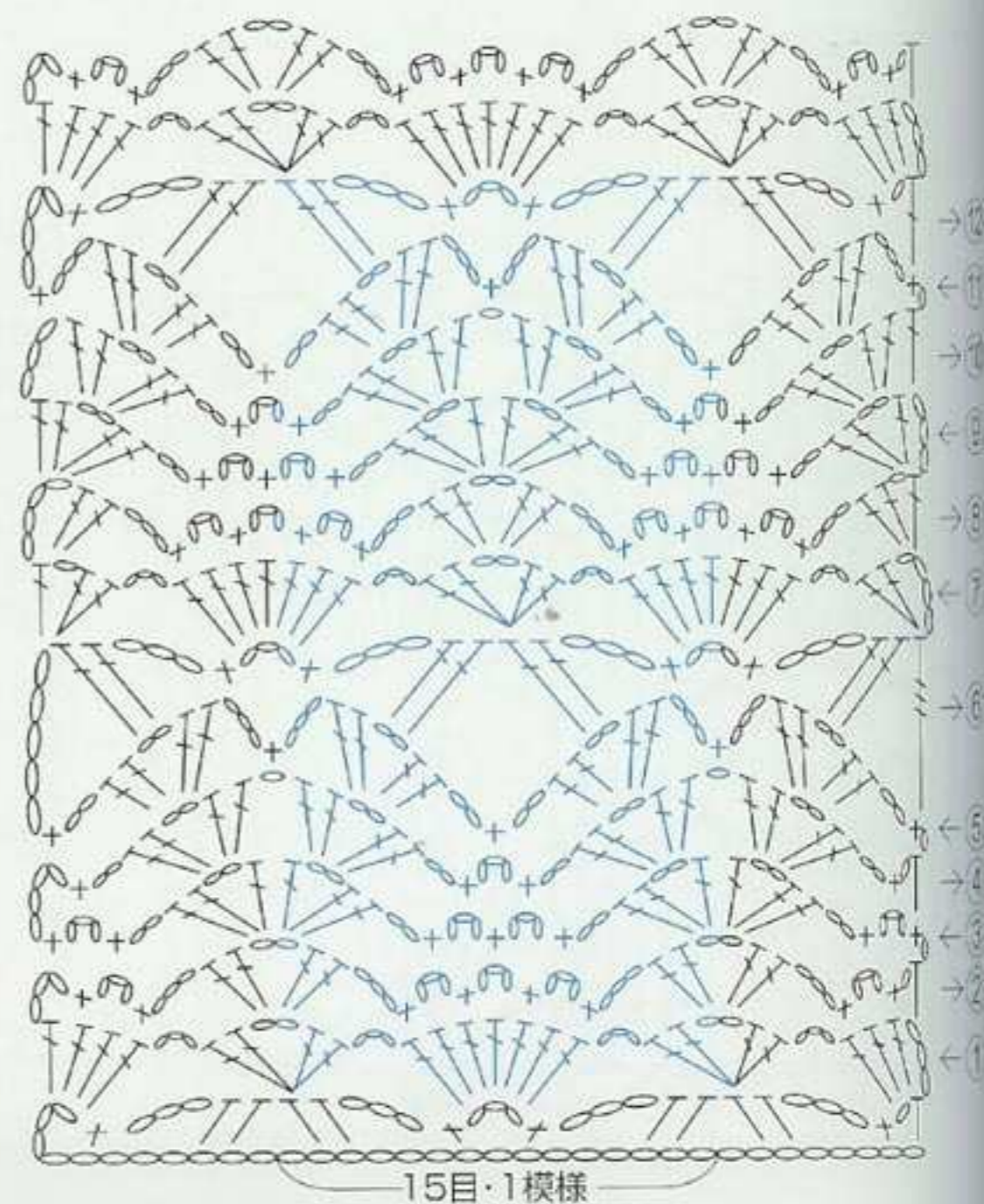

使用糸=25g・約105m

227

※写真は実物の65%に縮小してあります。

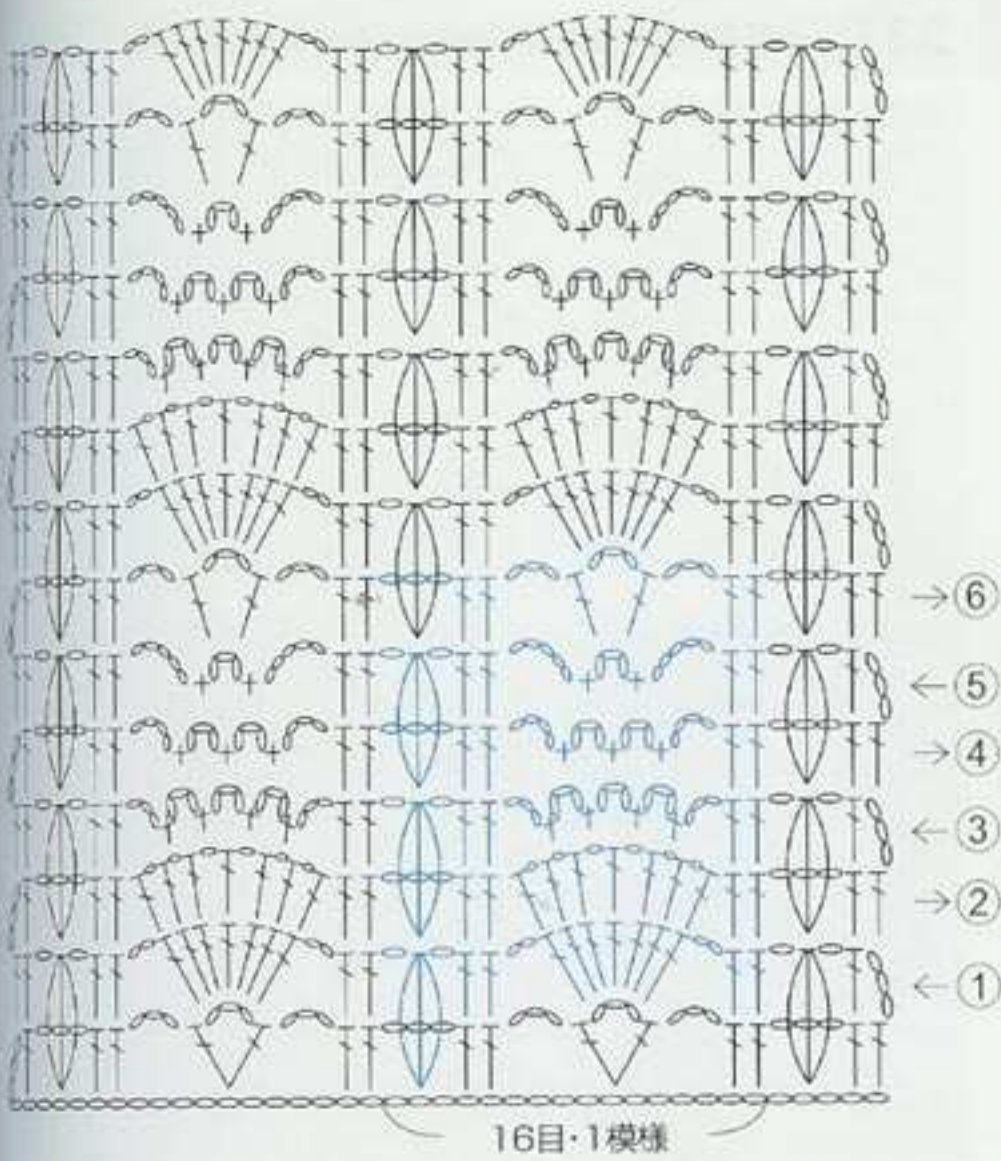
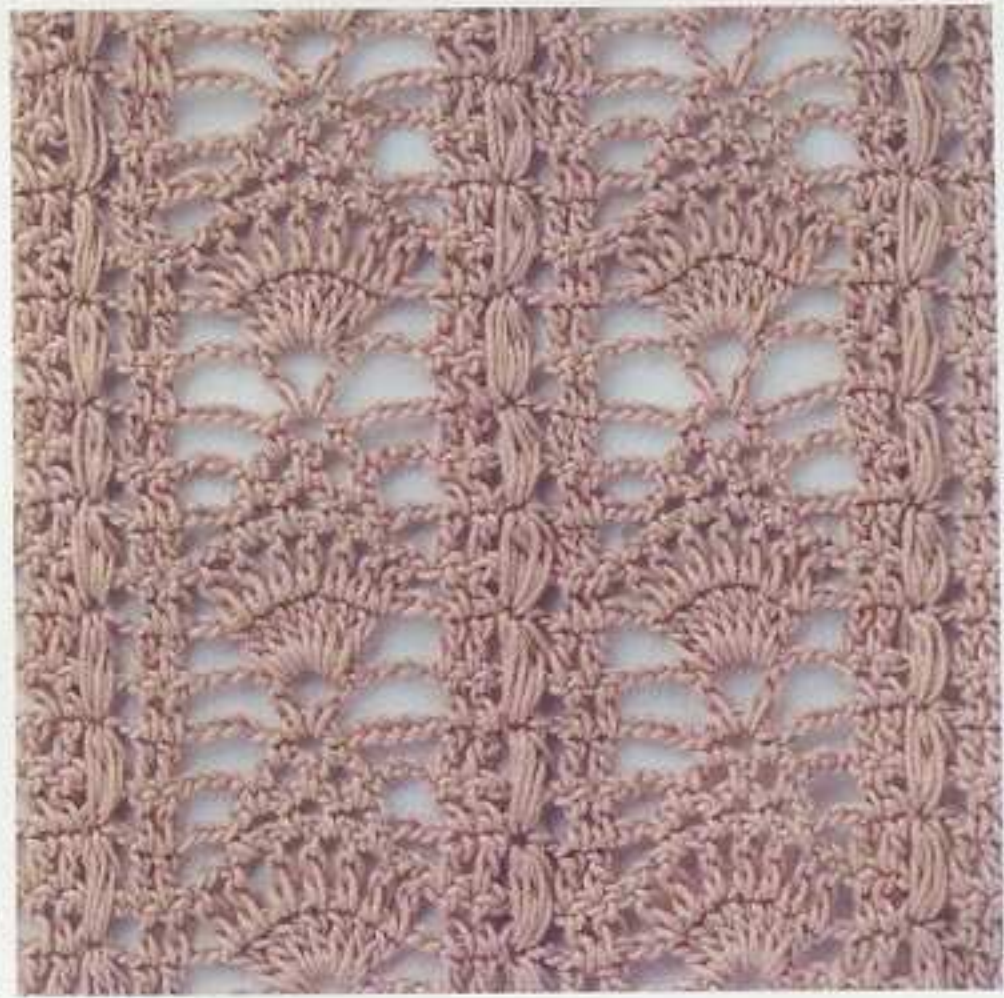

16目・1模様

228は107ページ

228

※写真は実物の65%に縮小してあります。



229

※写真は実物の65%に縮小してあります。

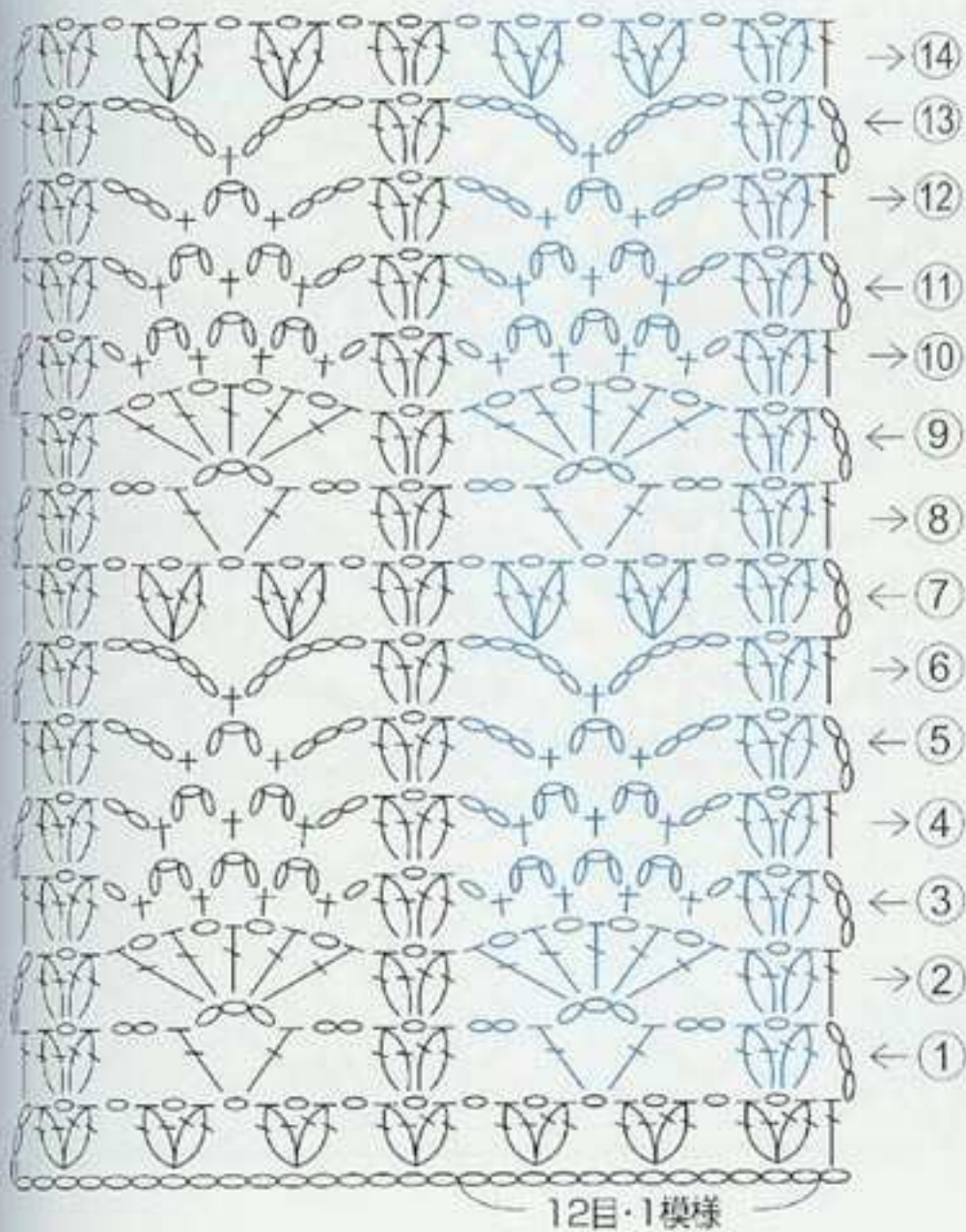
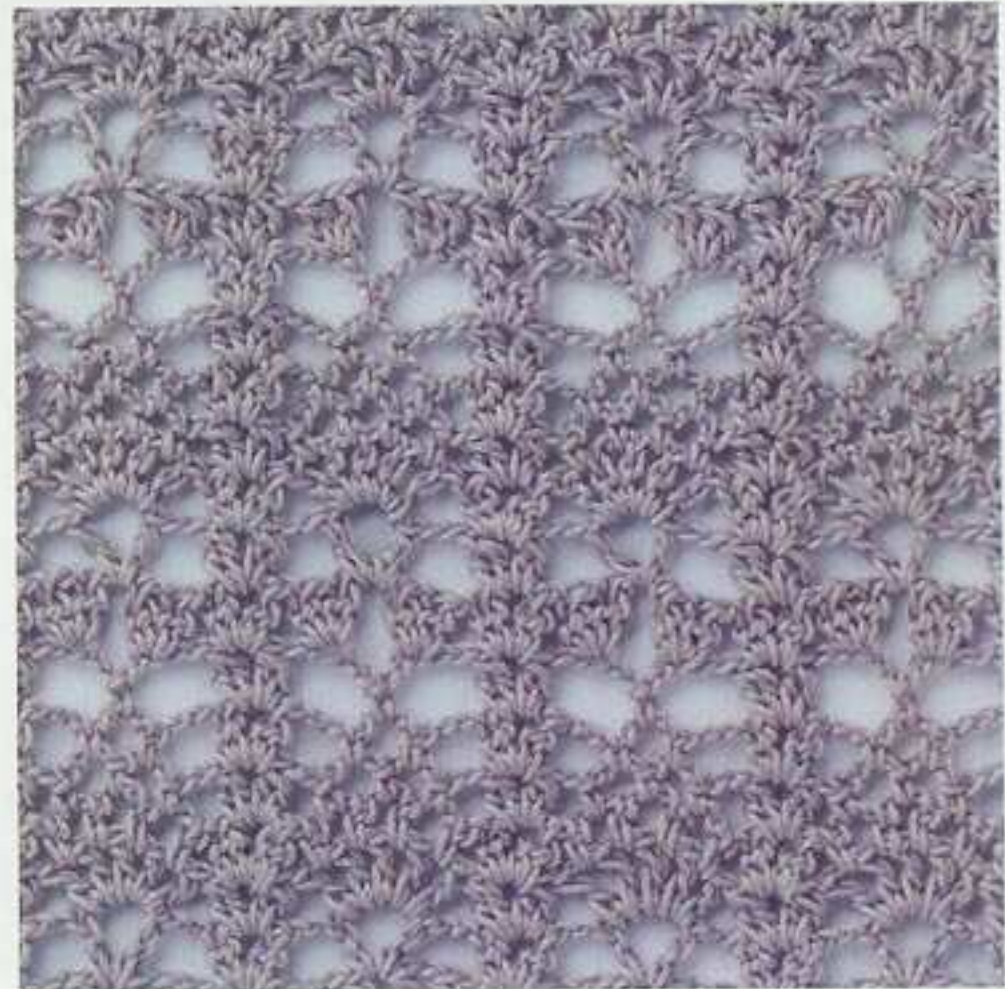

12目・1模様

使用糸=25g・約105m

230 ※写真は実物の65%に縮小してあります。

ハイナツプル編みの模様

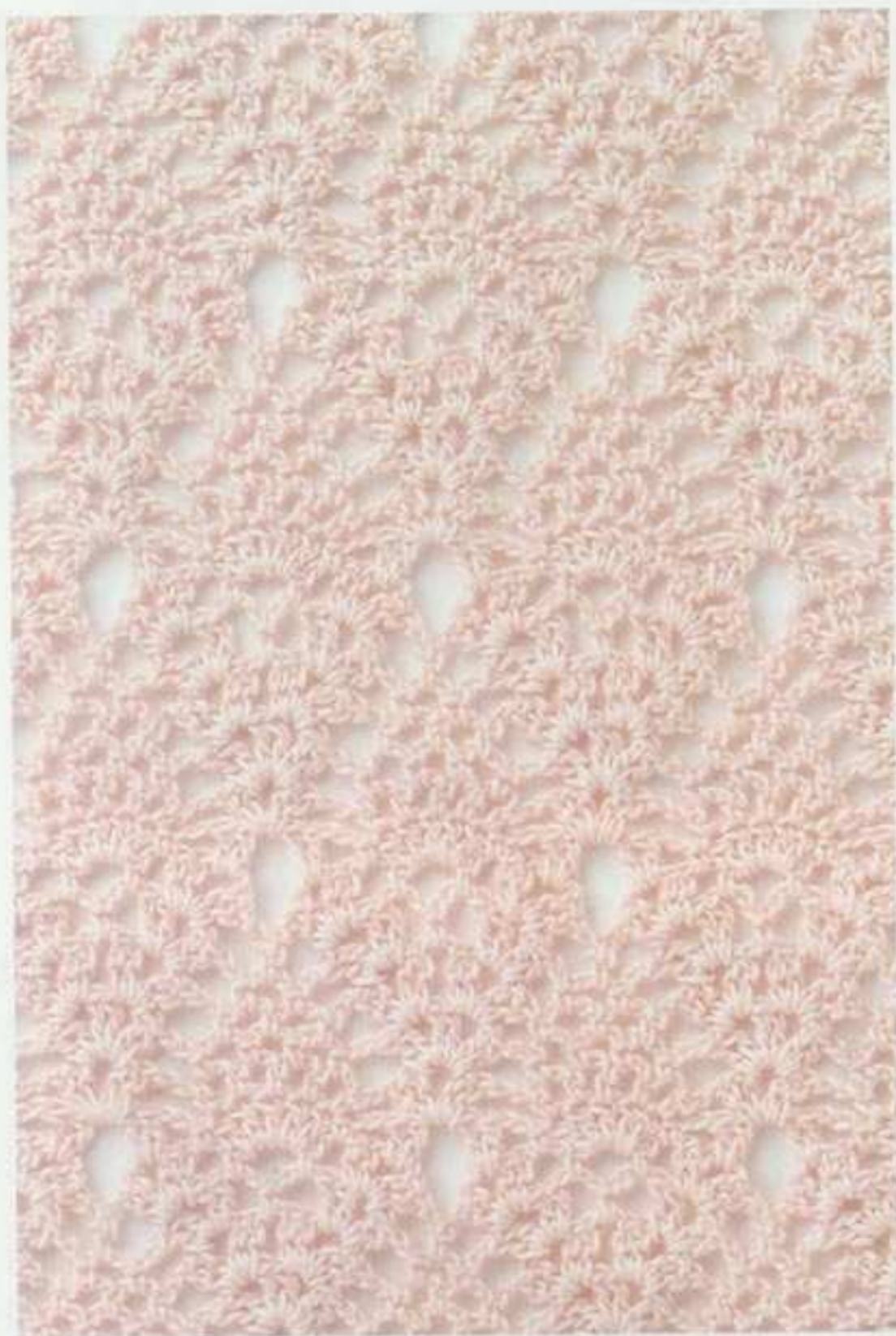

231 ※写真は実物の65%に縮小してあります。

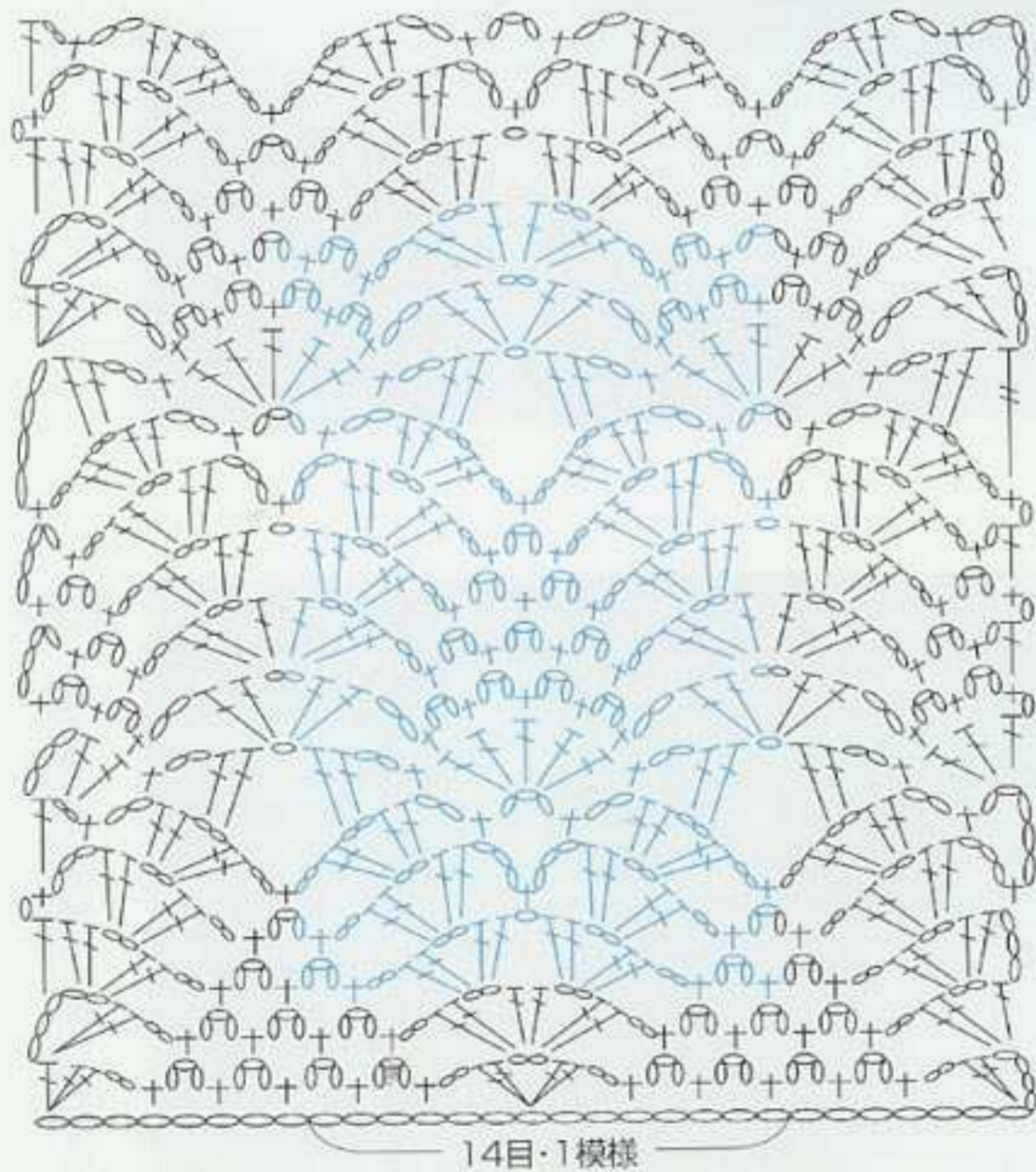

- 12
- ← 11
- 10
- ← 9
- 8
- ← 7
- 6
- ← 5
- 4
- ← 3
- 2
- ← 1

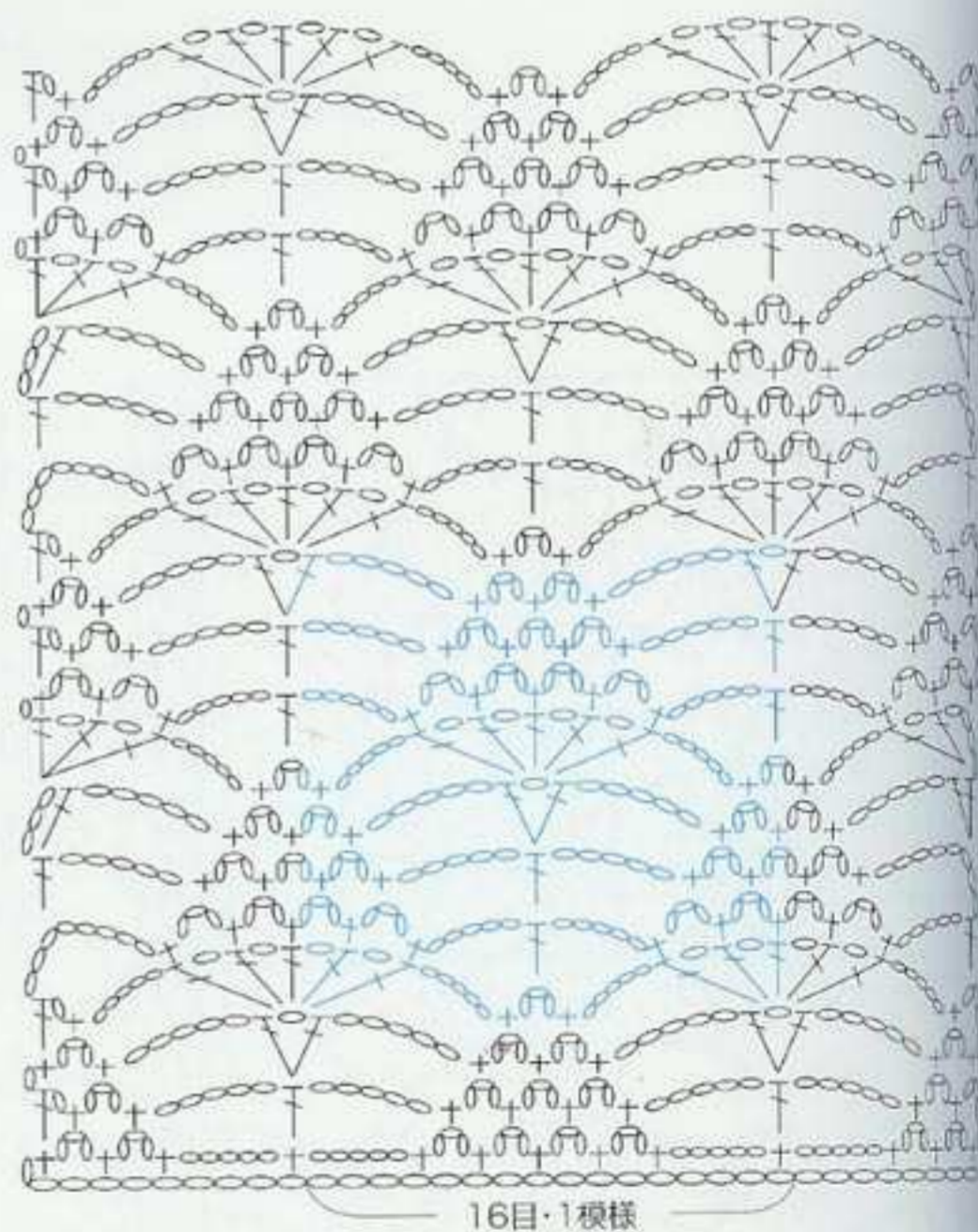

使用糸=25g・約105m

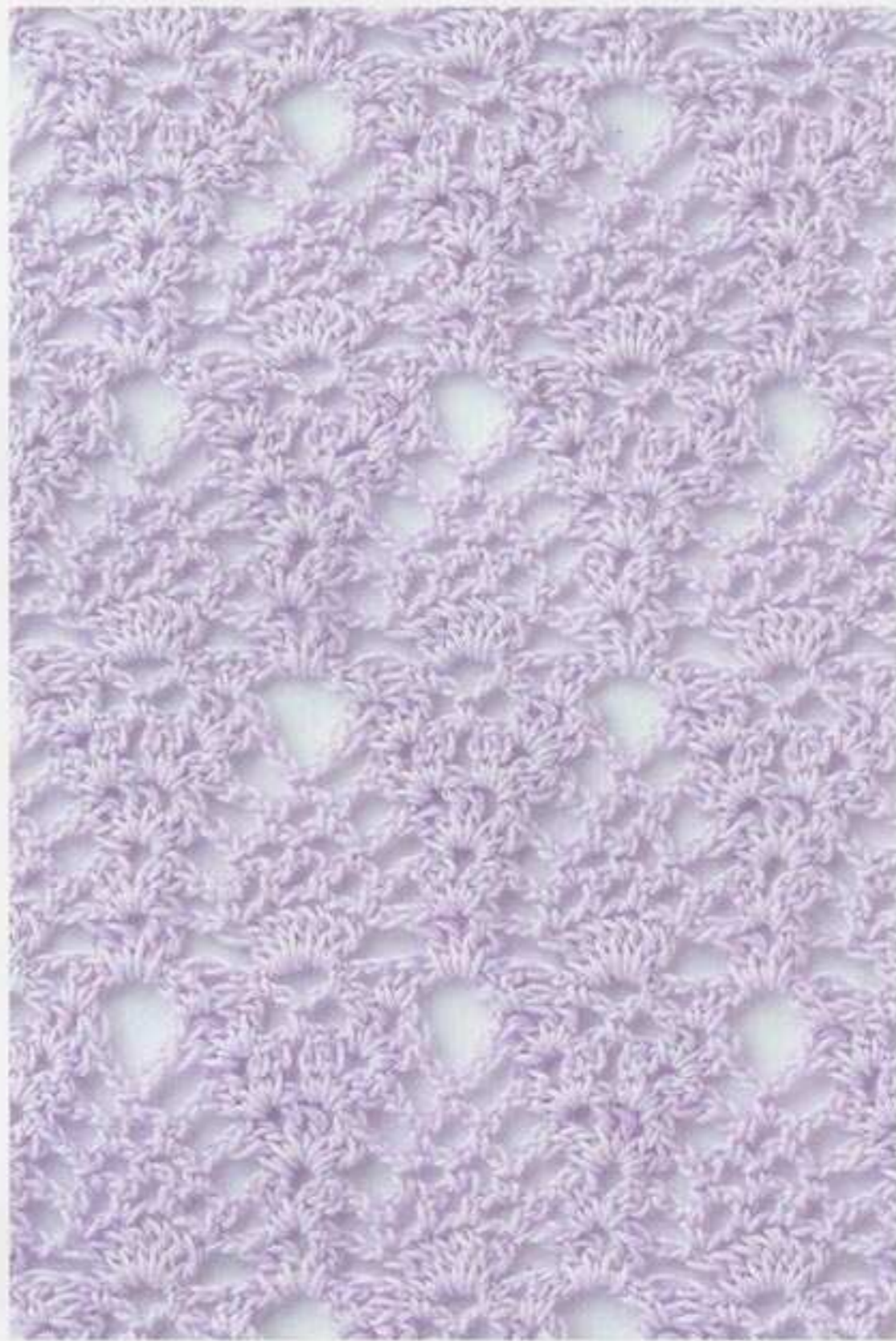

233は106ページ

232

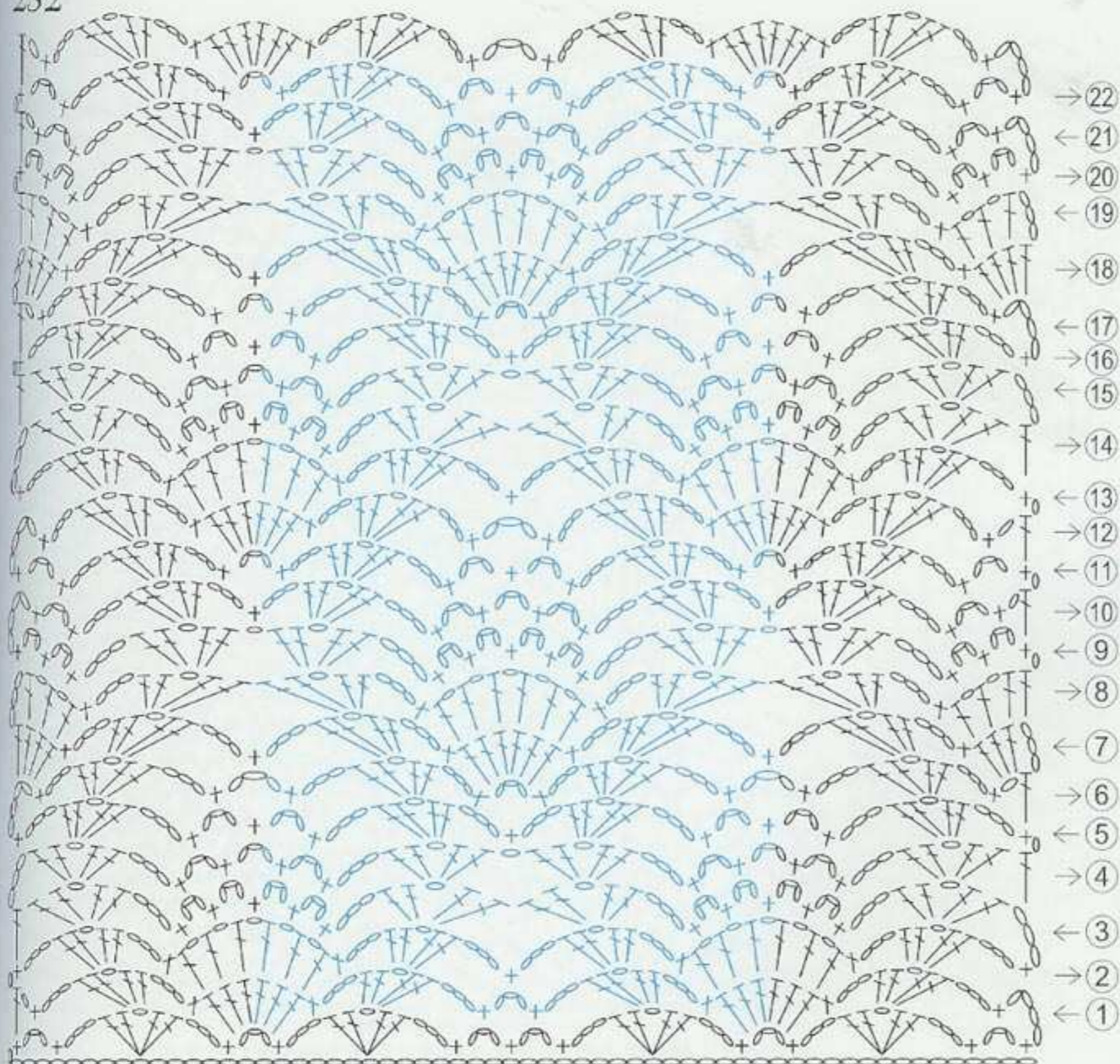

29目・1模様

使用糸=25g・約105m

234 ※写真は実物の65%に縮小してあります。

235 ※写真は実物の65%に縮小してあります。

バイナツプル編みの模様

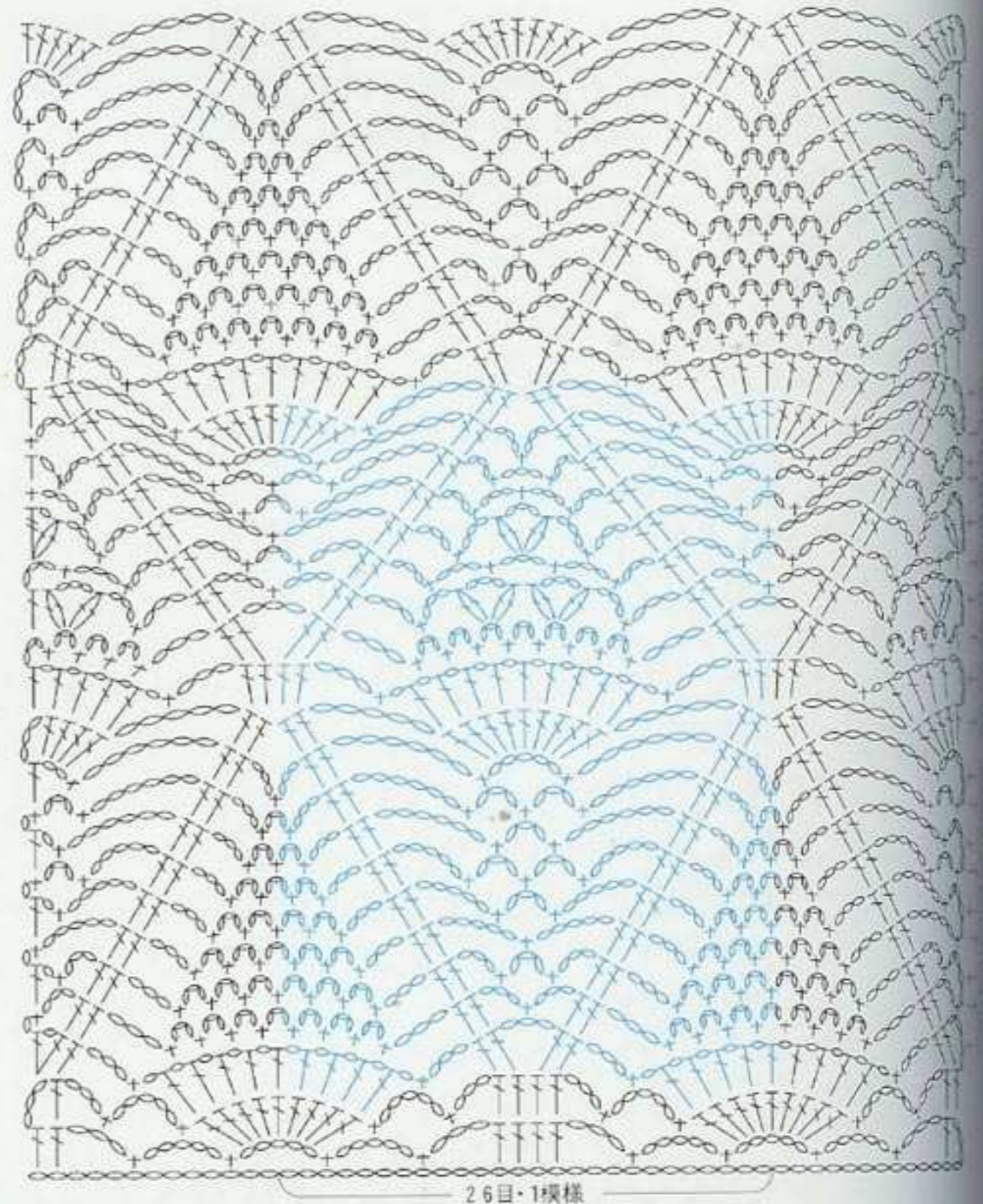
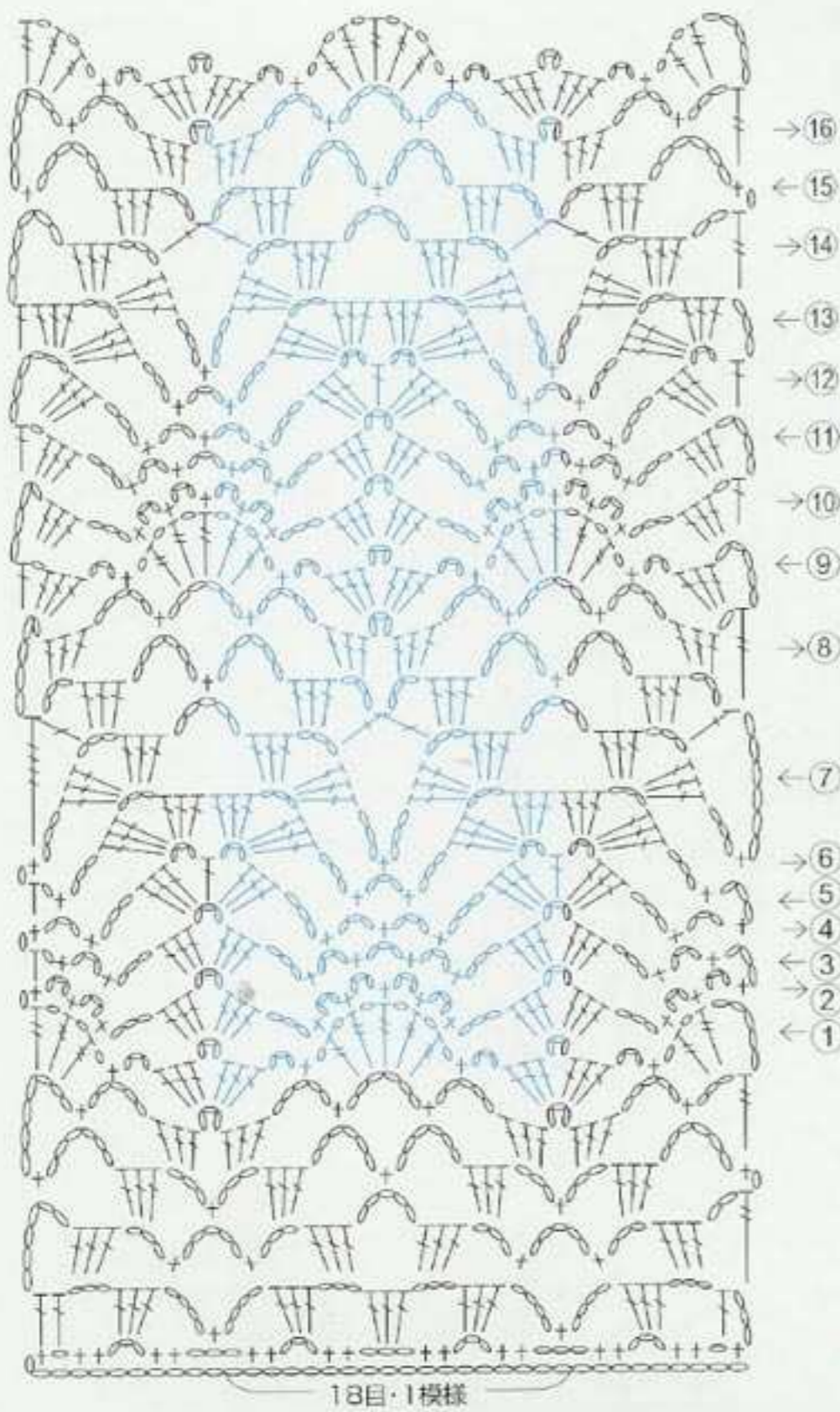
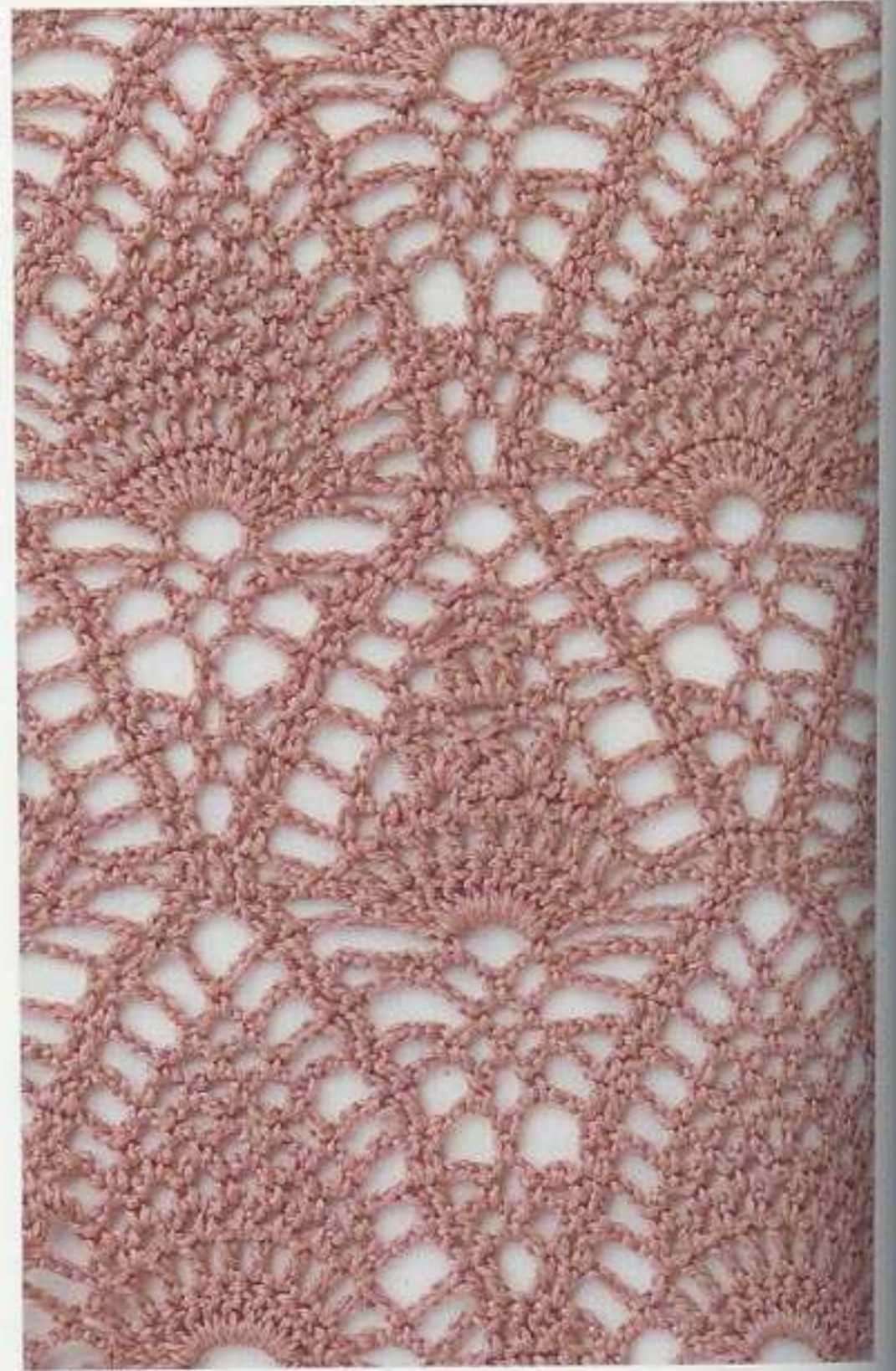

※19段で1模様ですので、次の1模様は編み方向が変わります

使用糸=25g・約157m

236 ※写真は実物の65%に縮小してあります。



237 ※写真は実物の65%に縮小してあります。

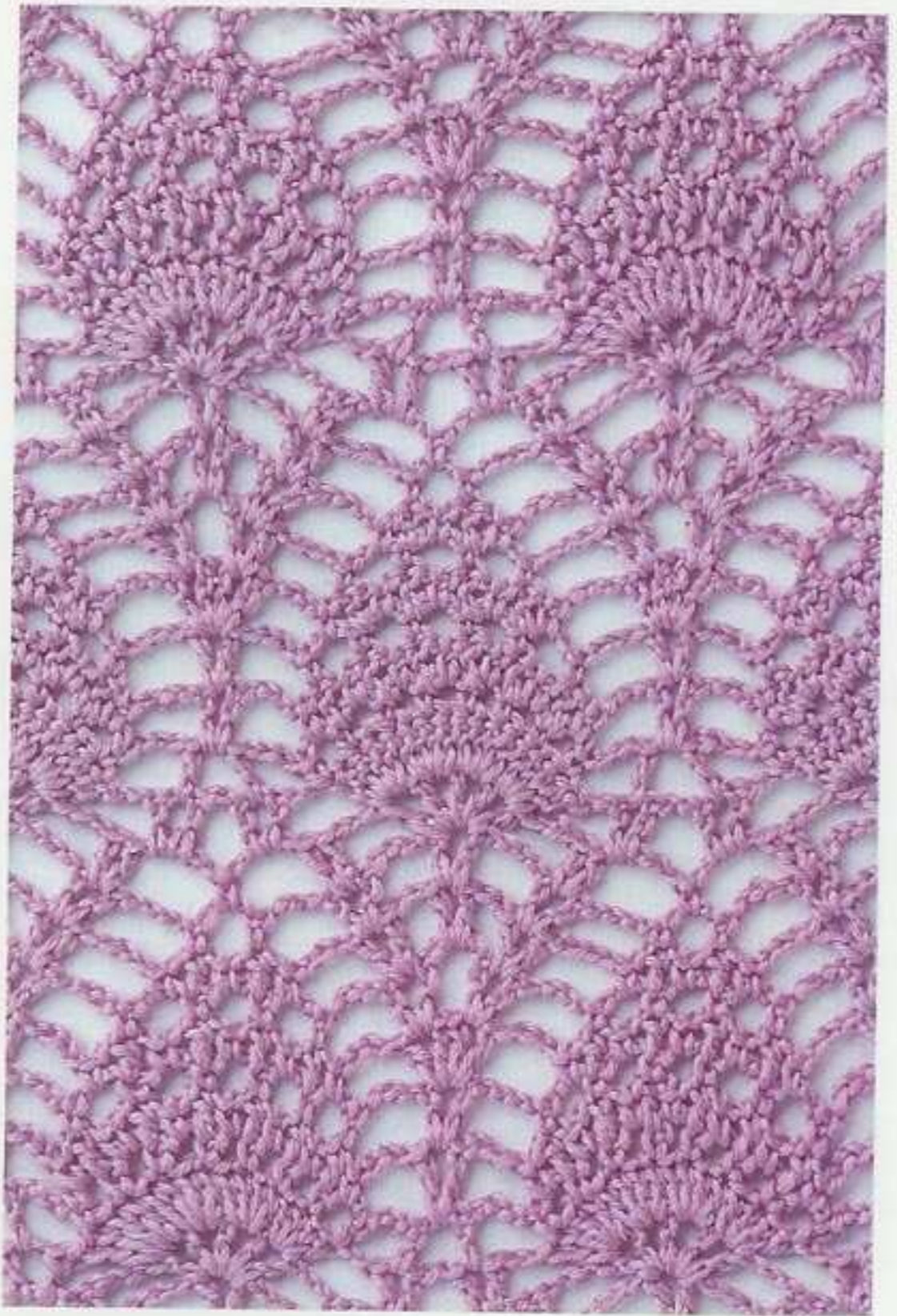

ハイナッブル編みの模様

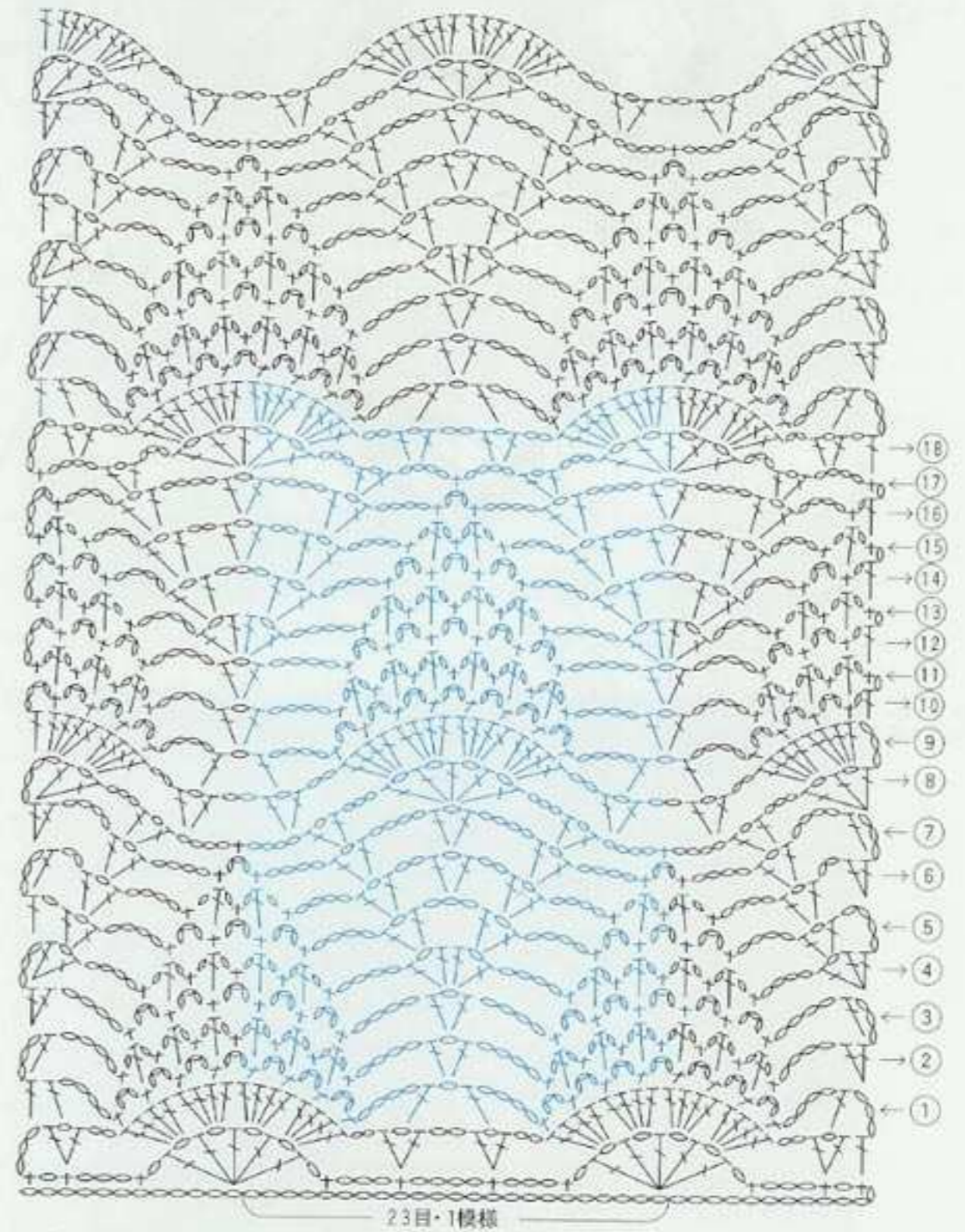
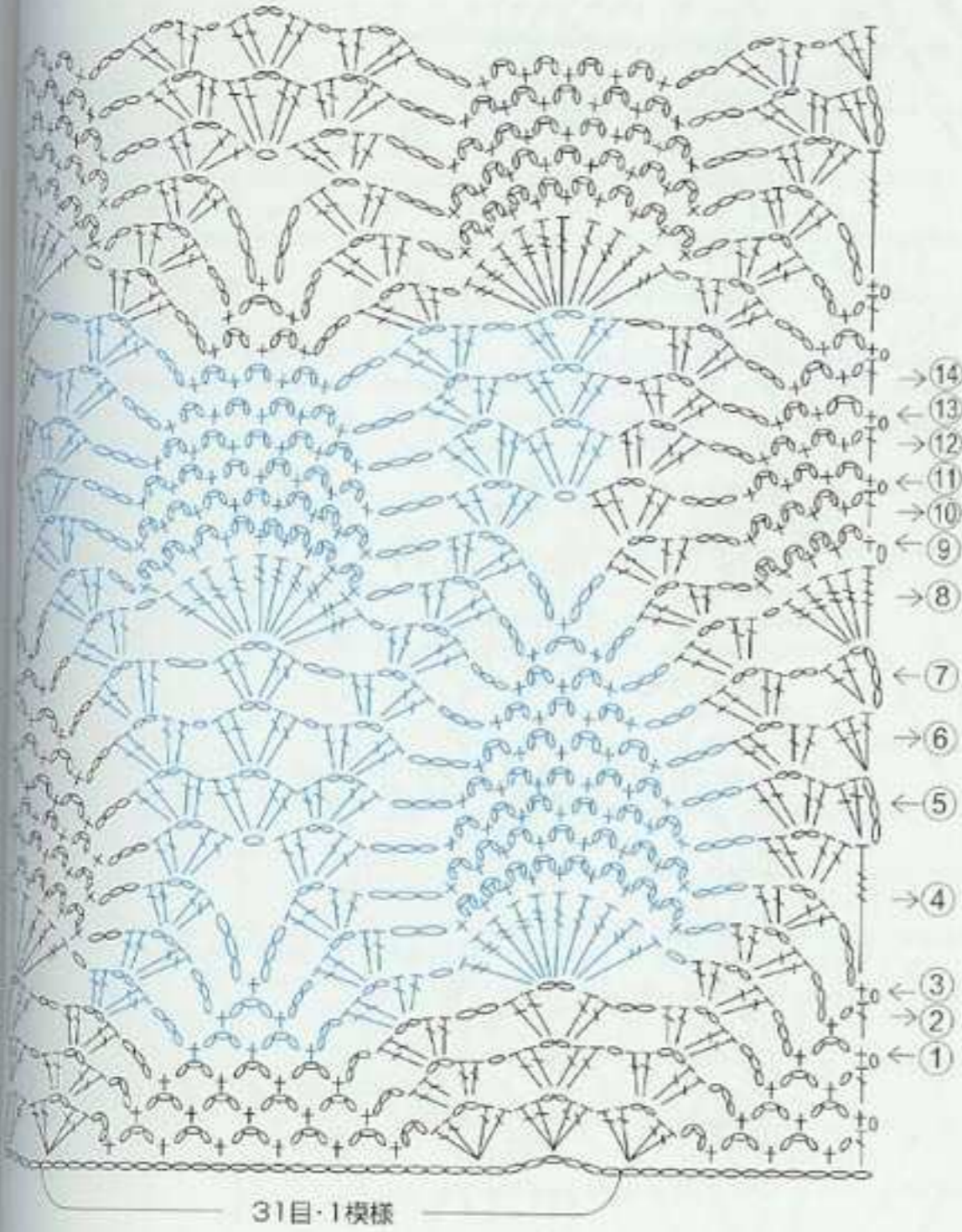

使用糸=25g・約157m



239は107ページ

238

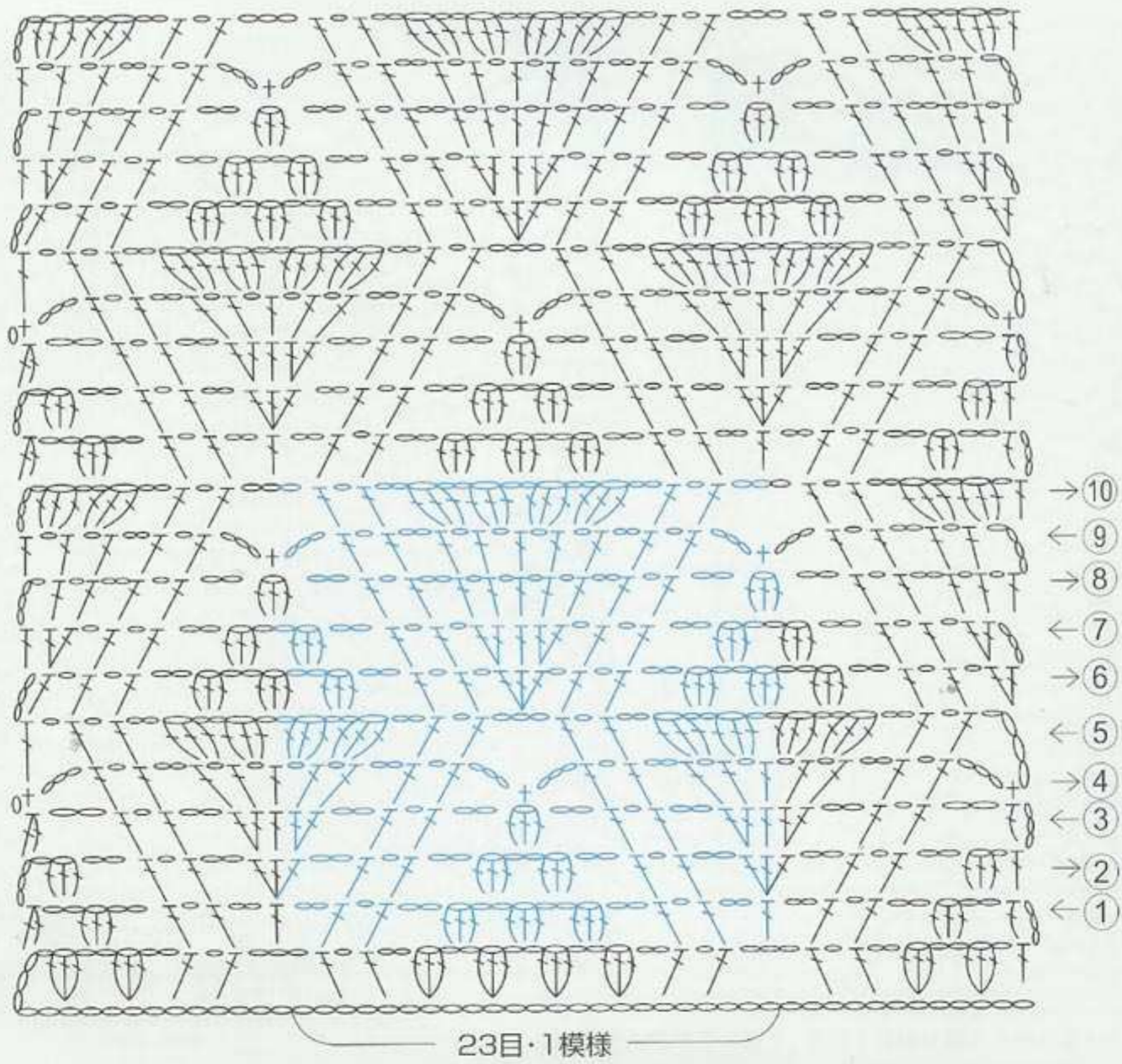

使用糸=25g・約157m



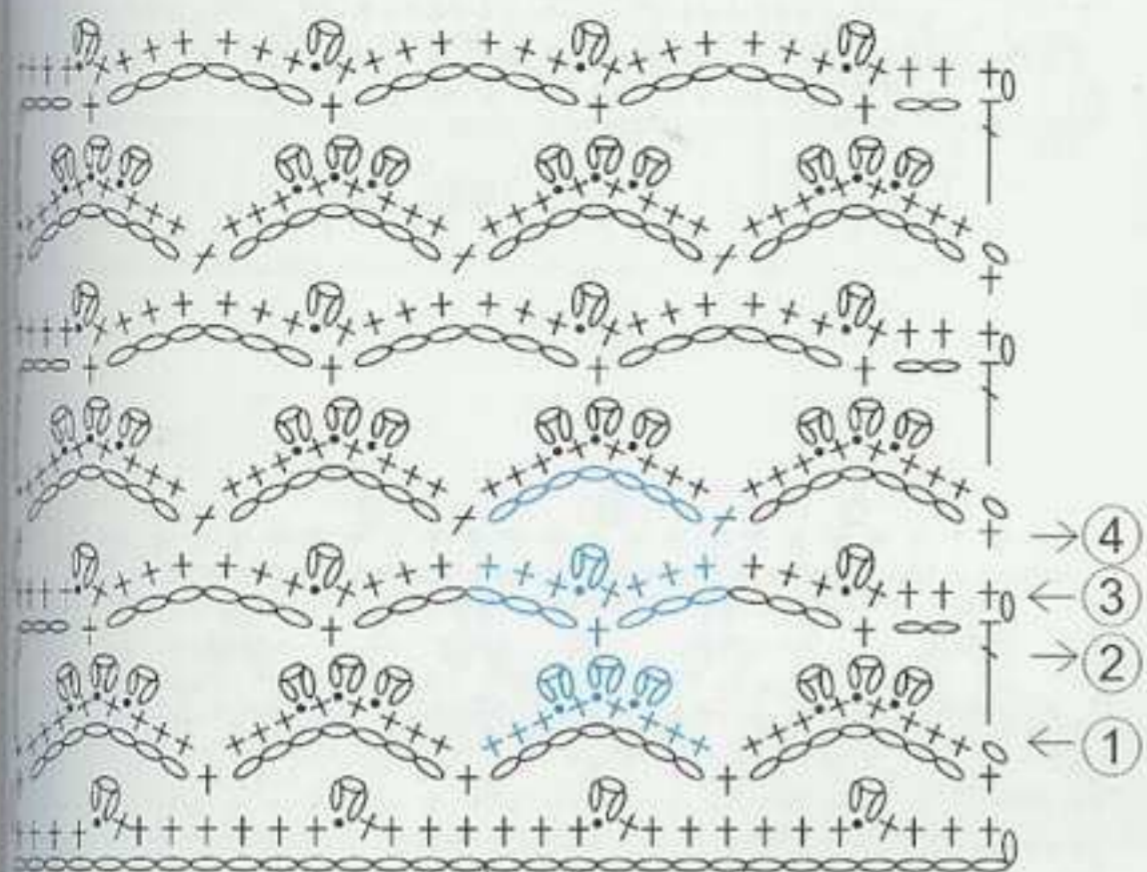

7目・1模様



240

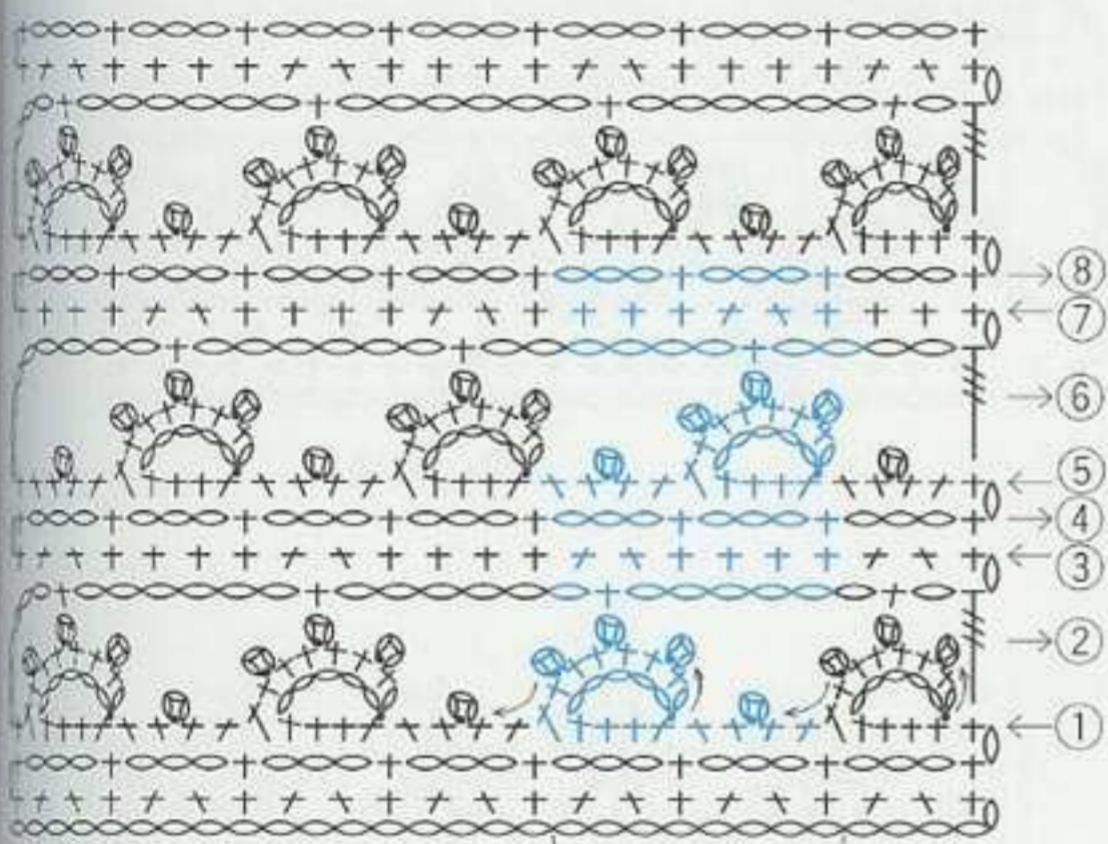

8目・1模様

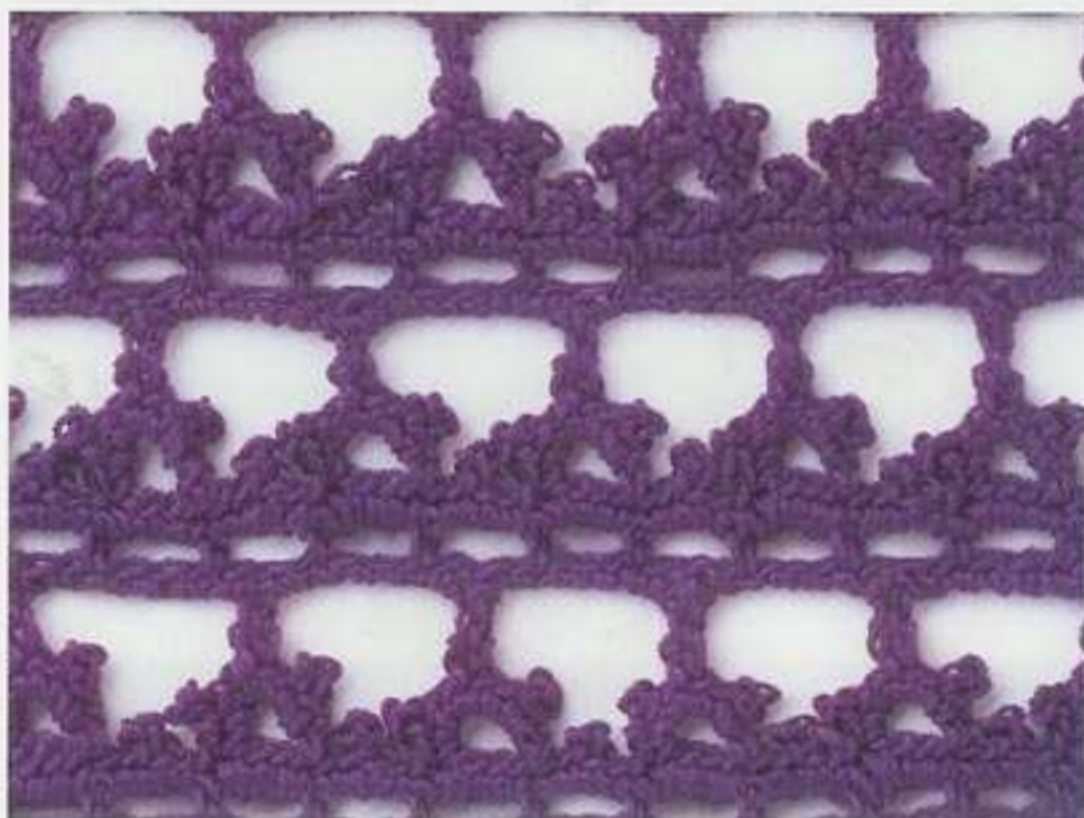

241

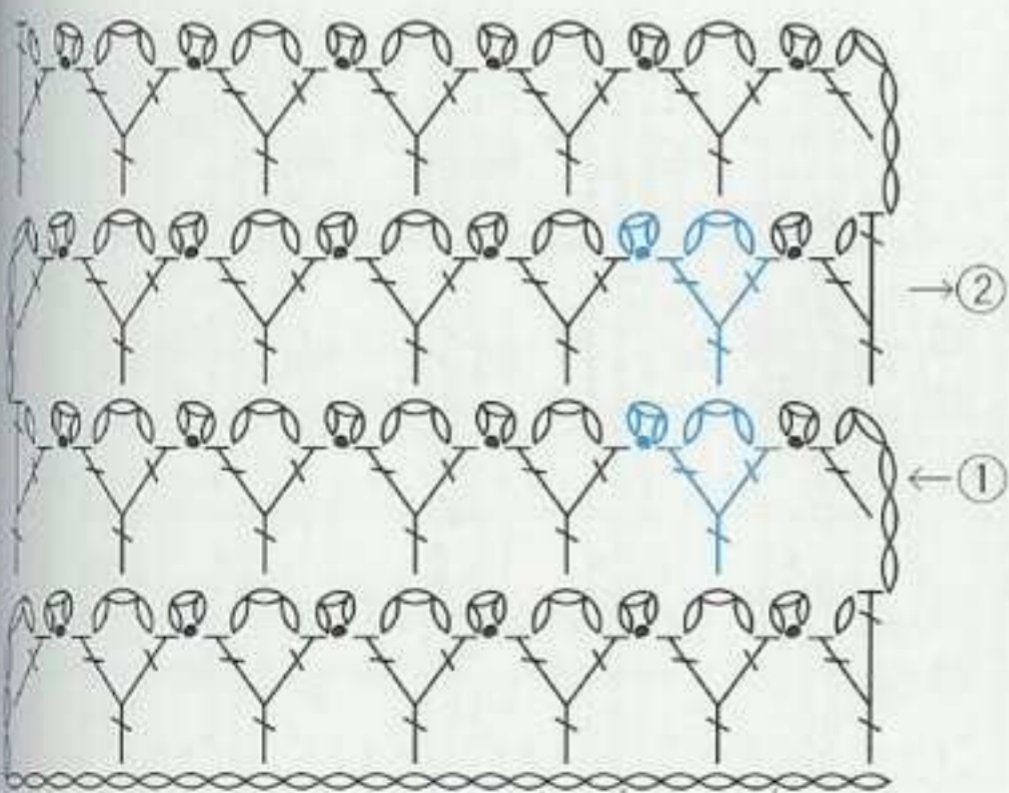

4目・1模様

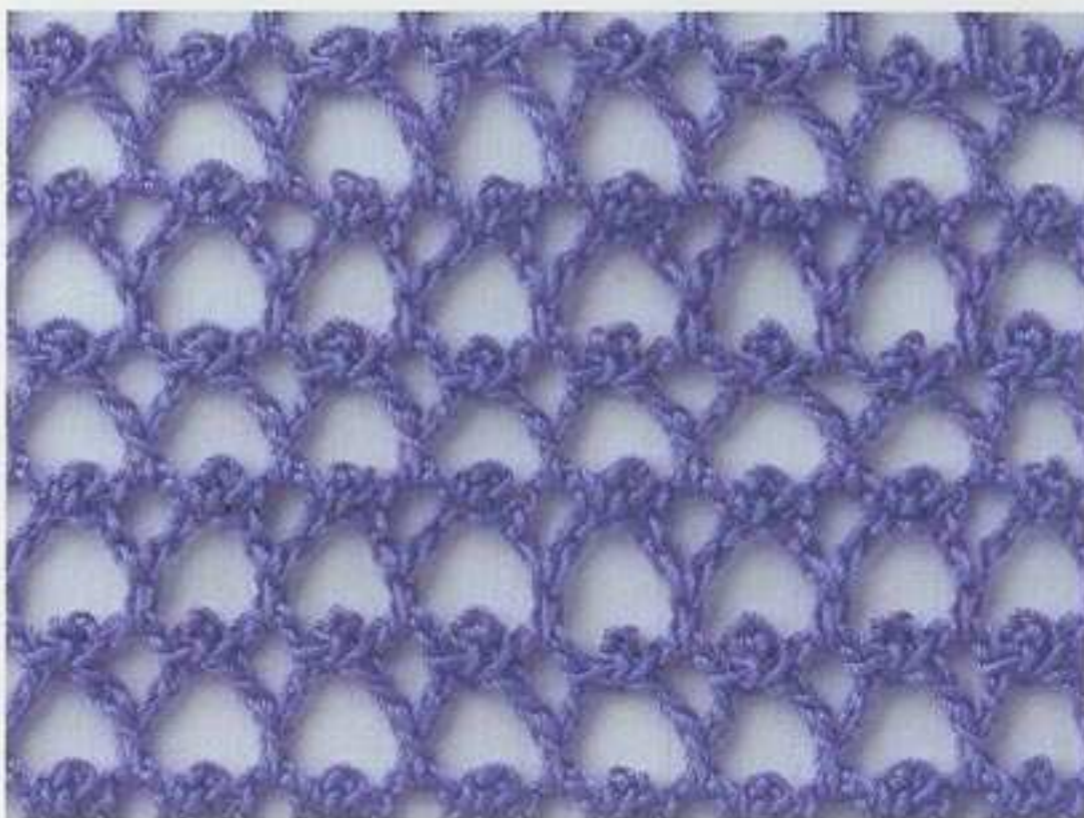

242

使用糸=25g・約109m

243

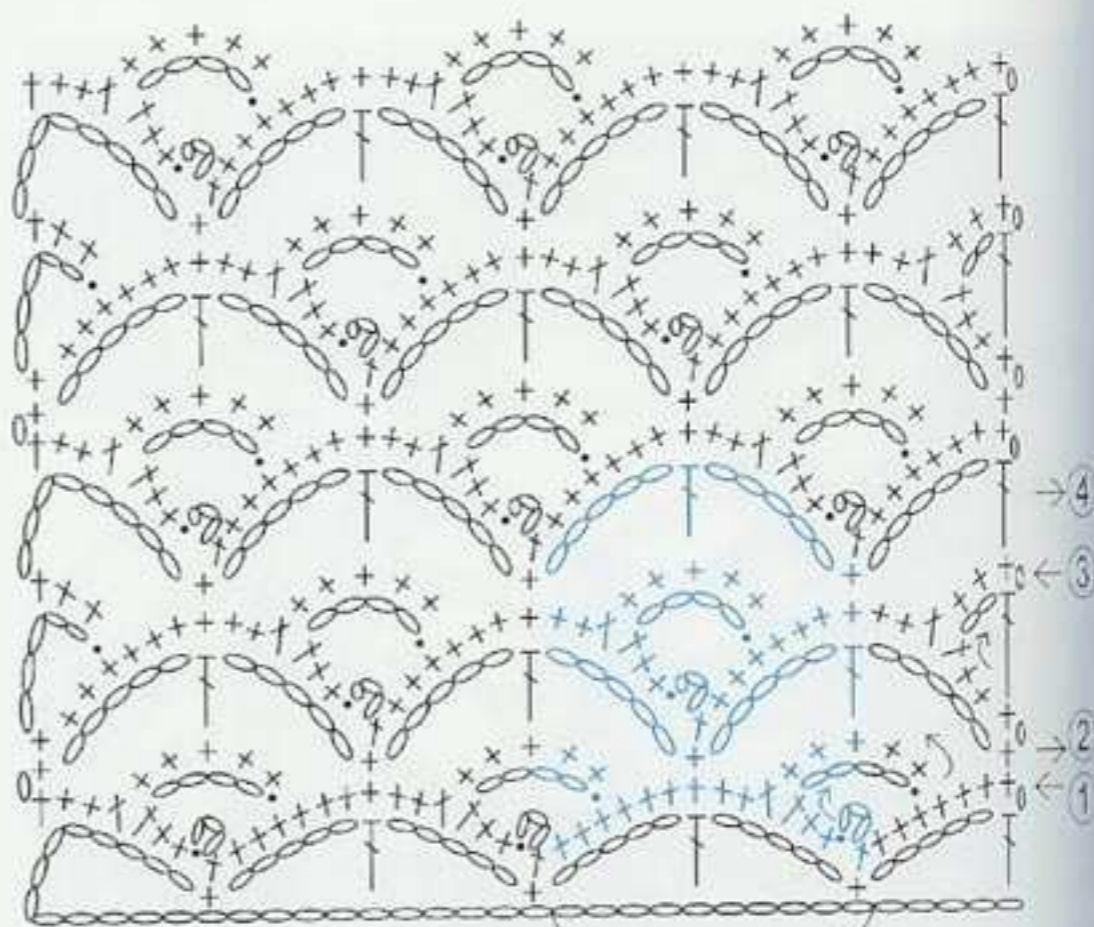
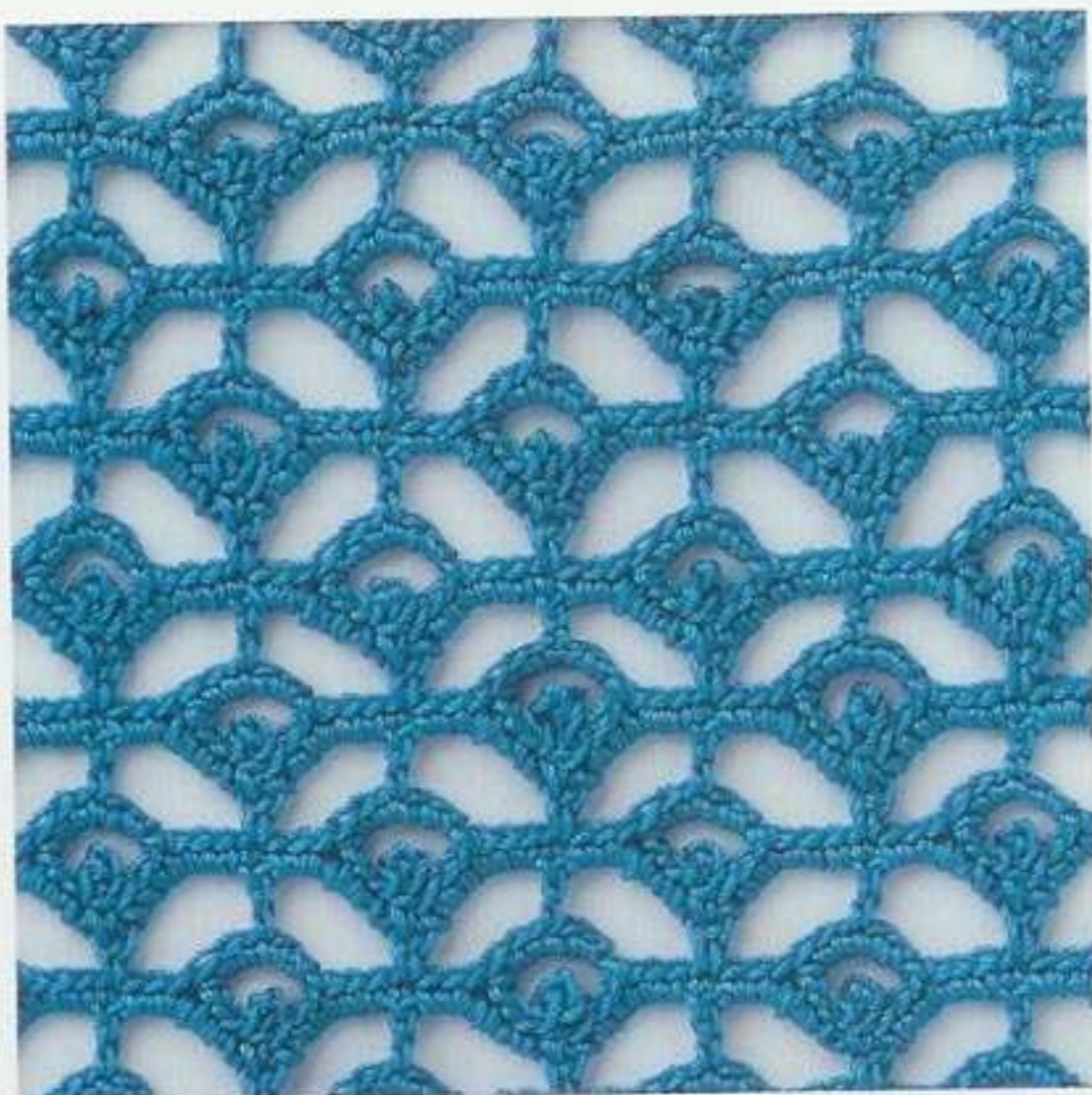

10目・1模様

244

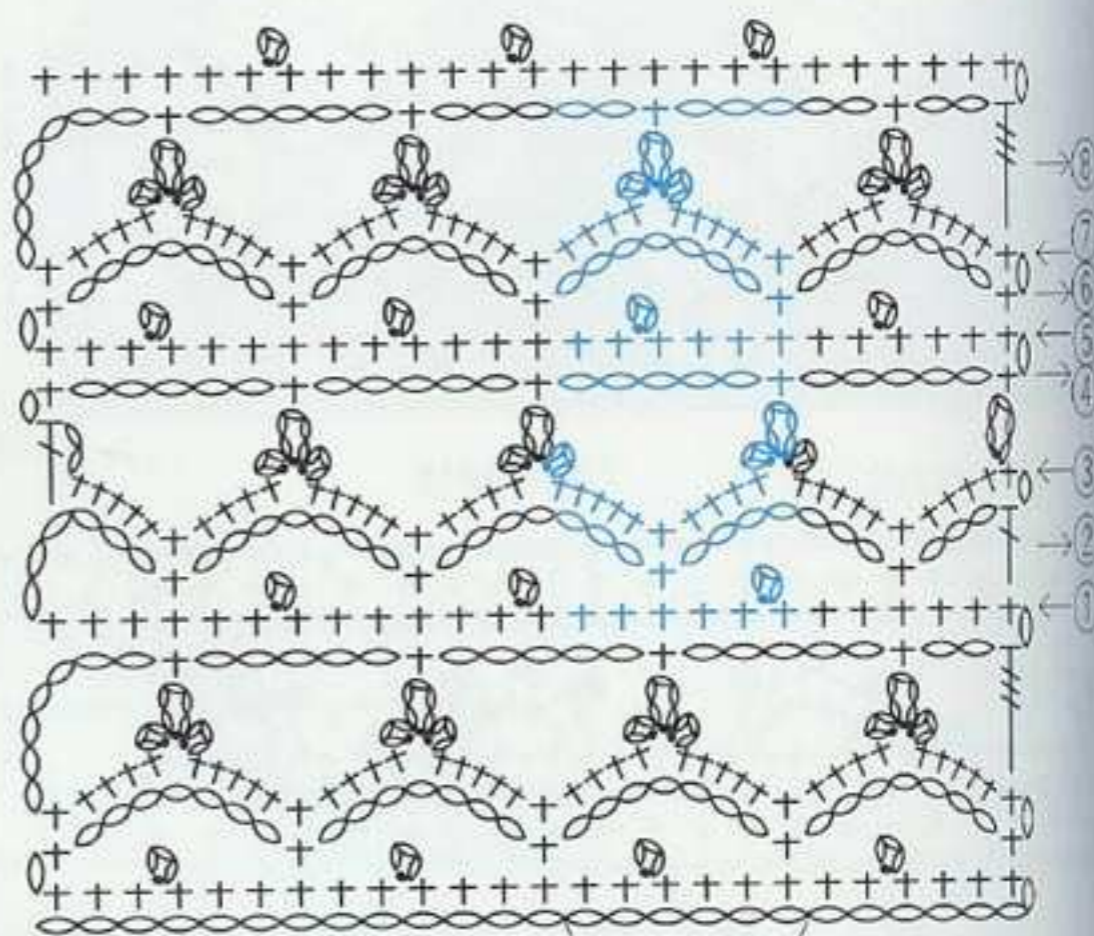
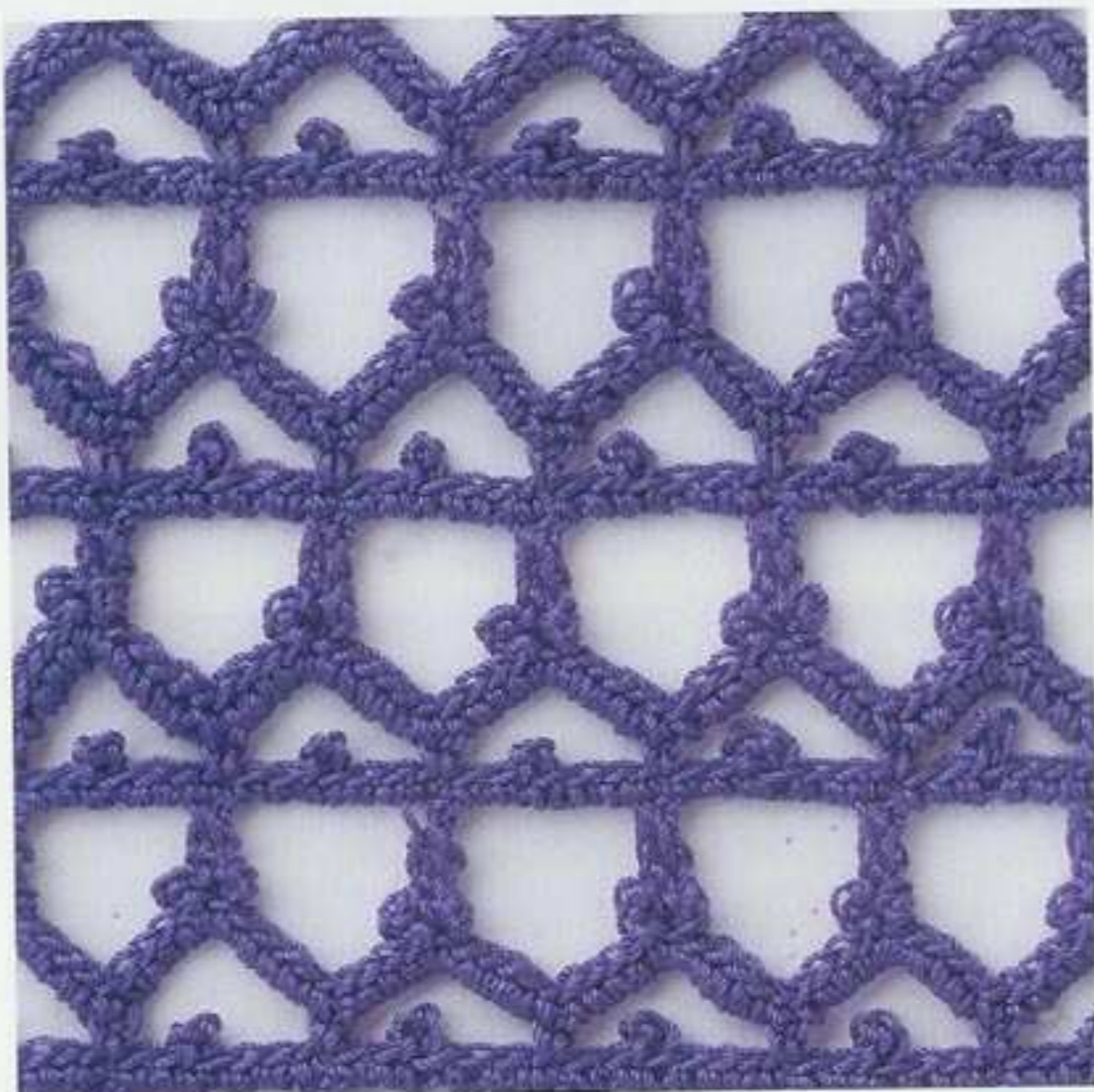

6目・1模様

245

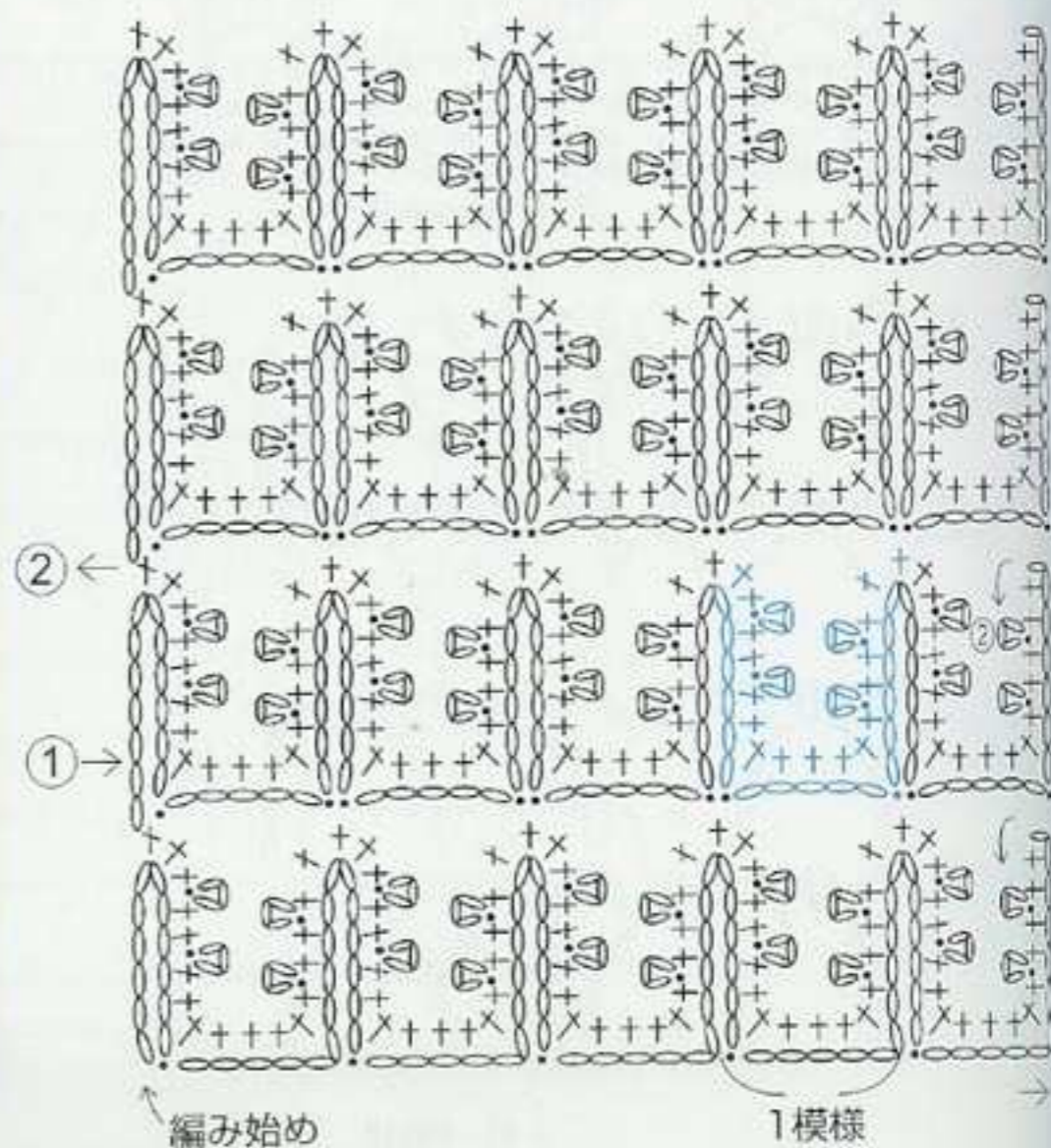
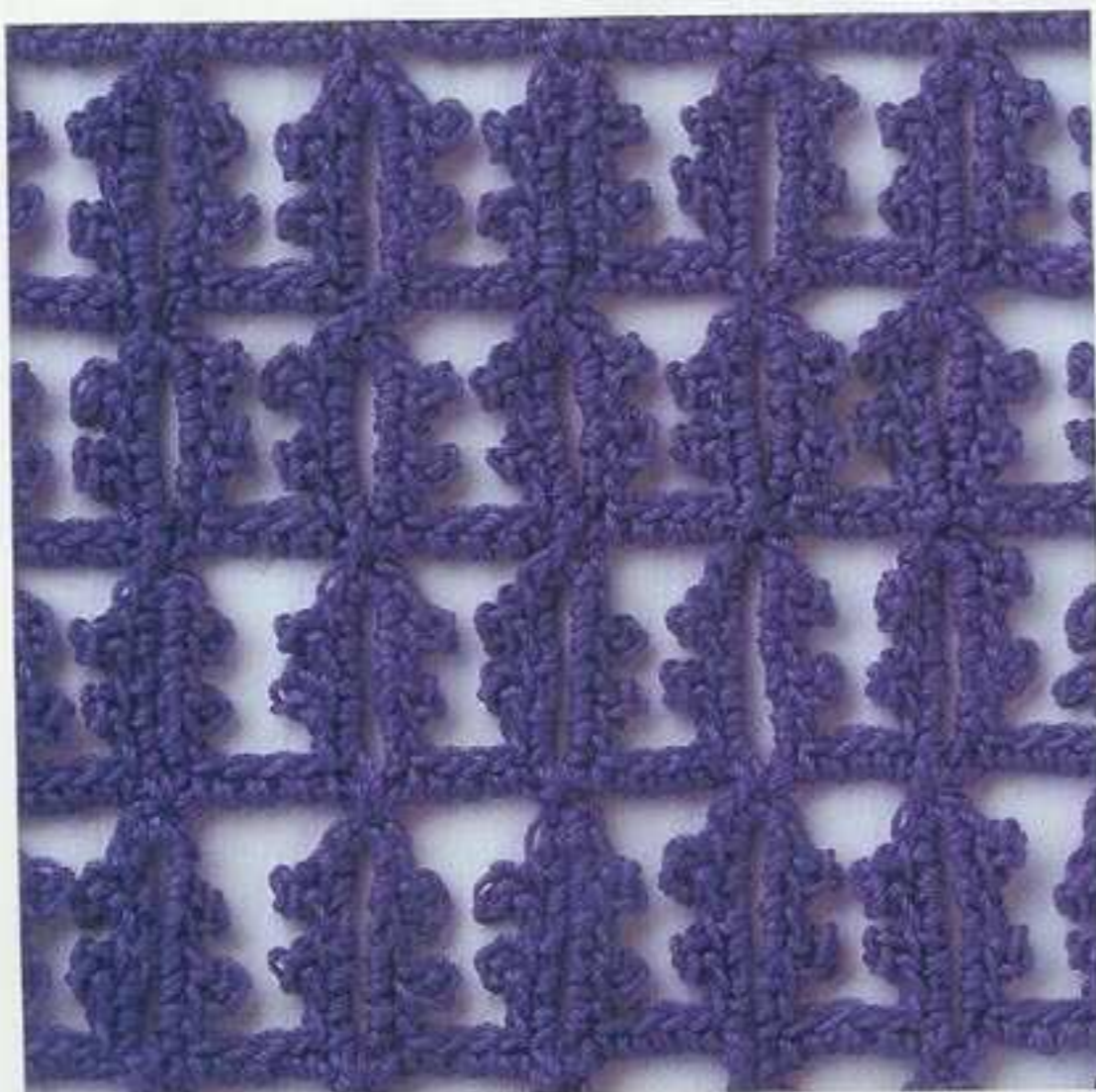

使用糸=25g・約109m

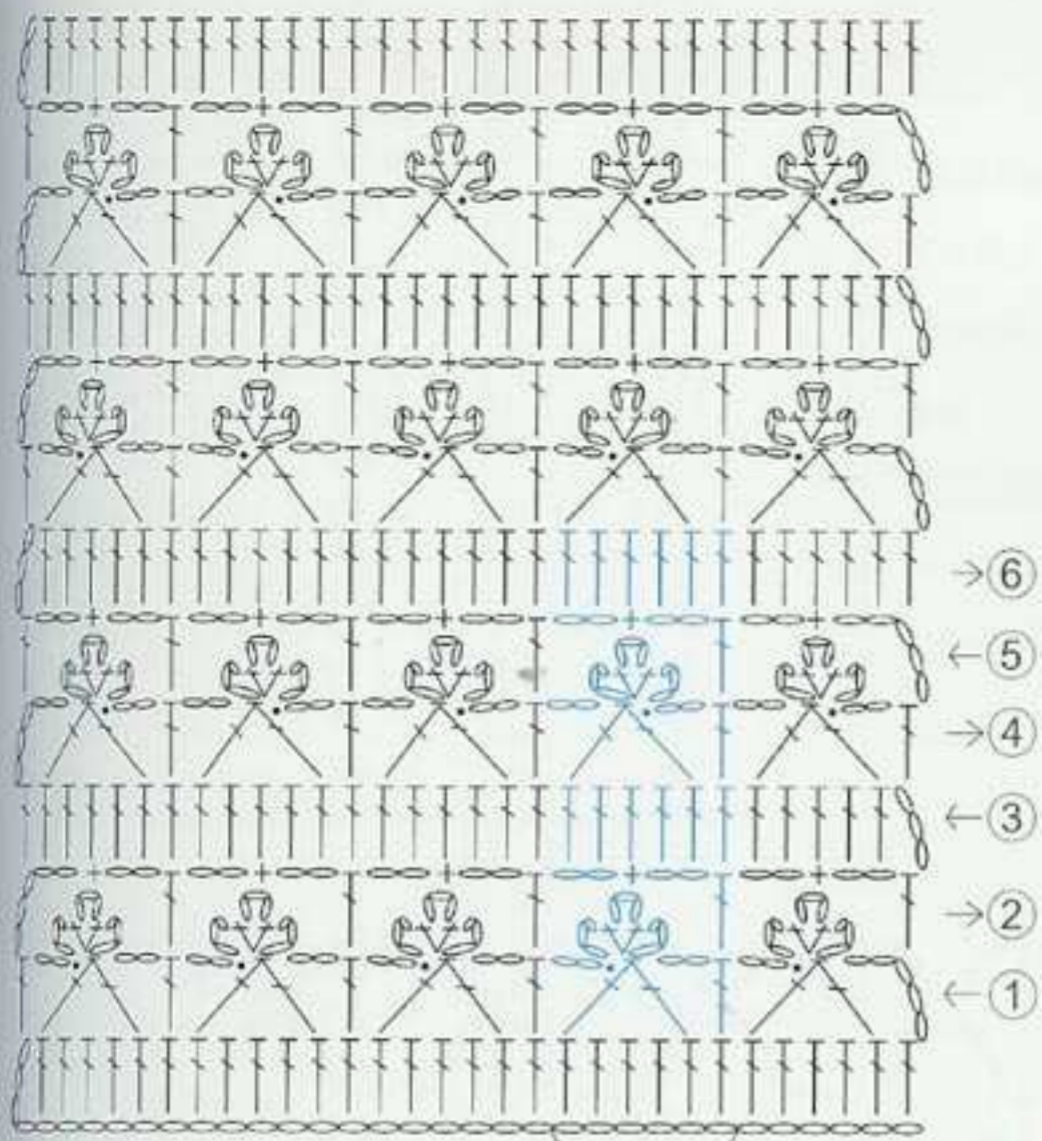

6目・1模様

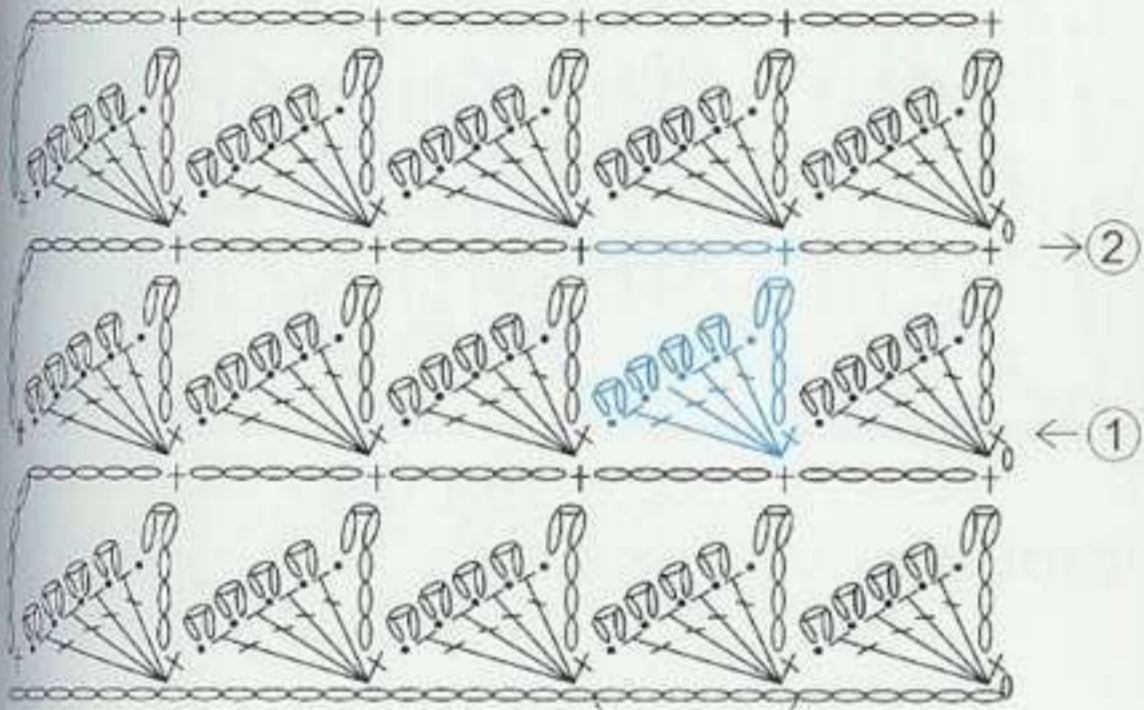
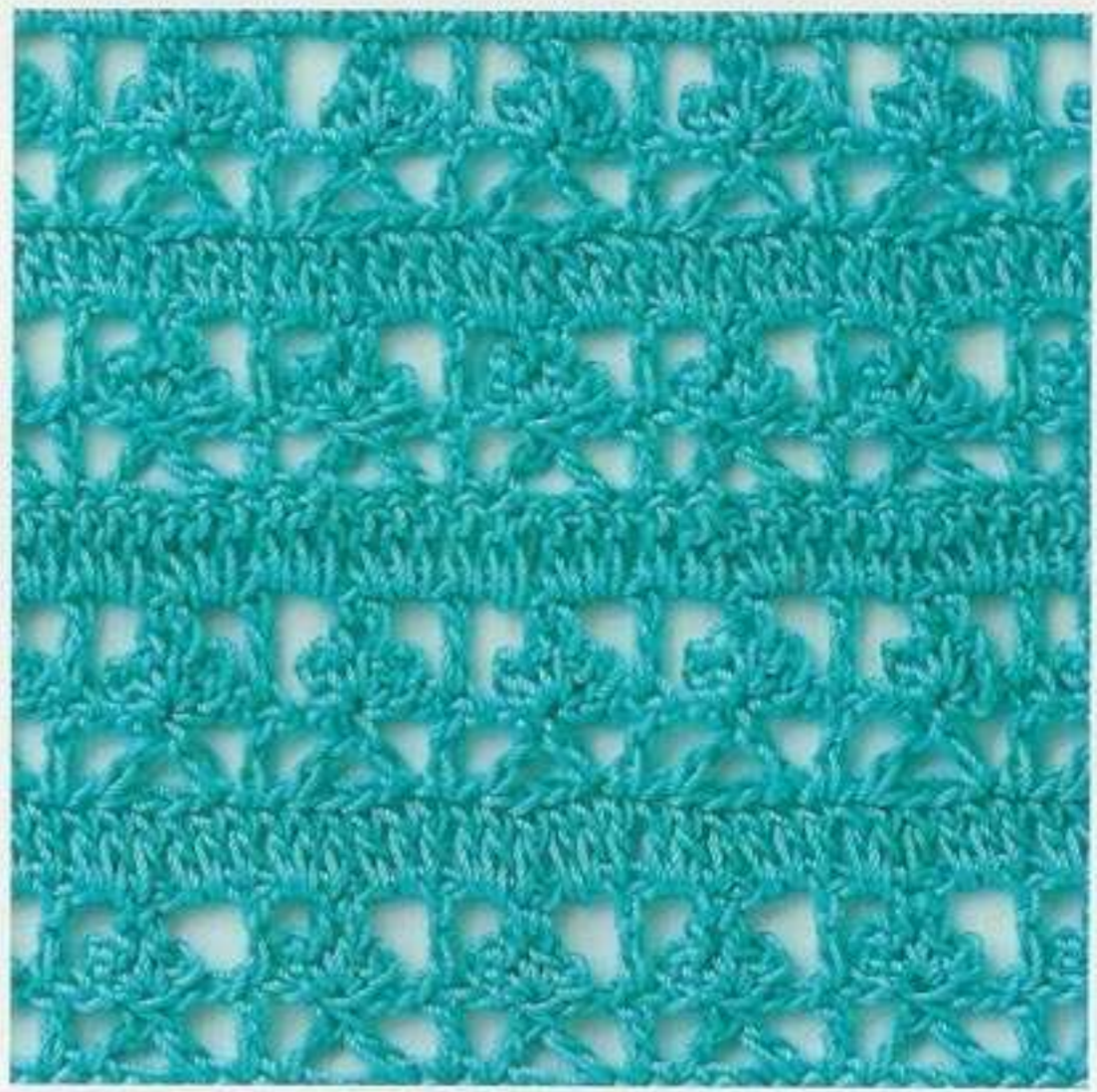

6目・1模様

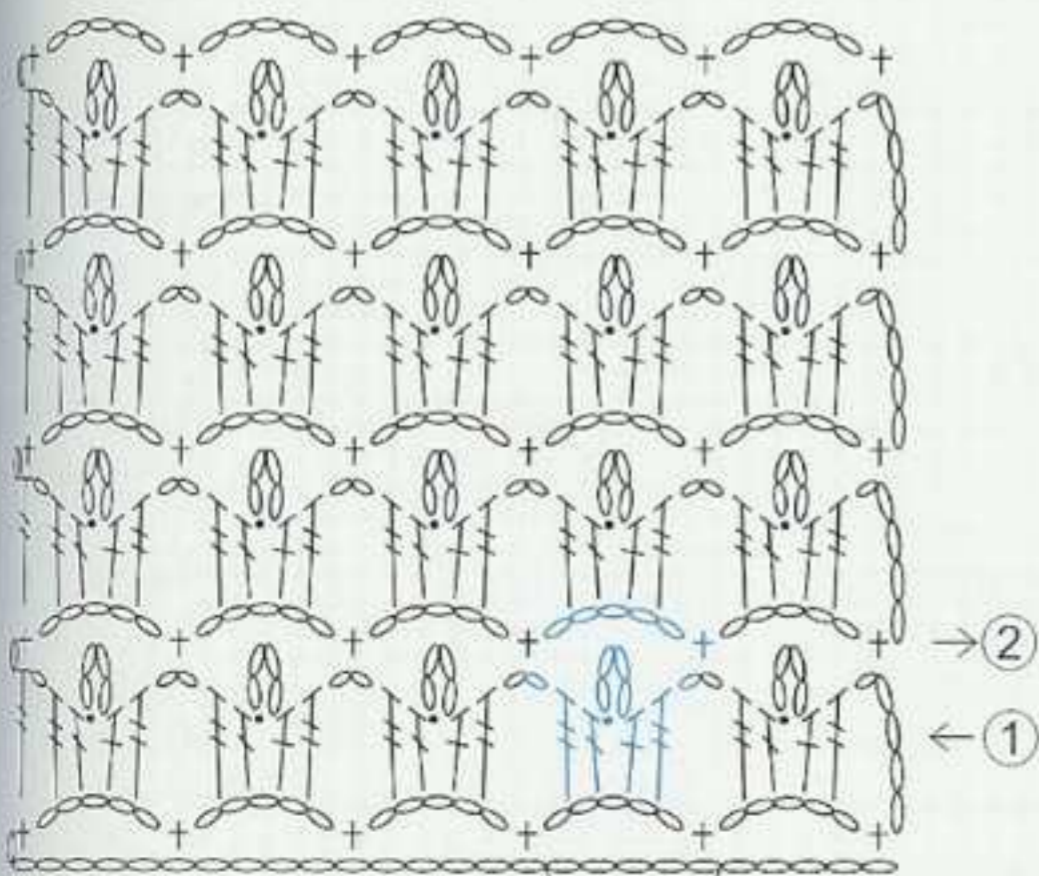
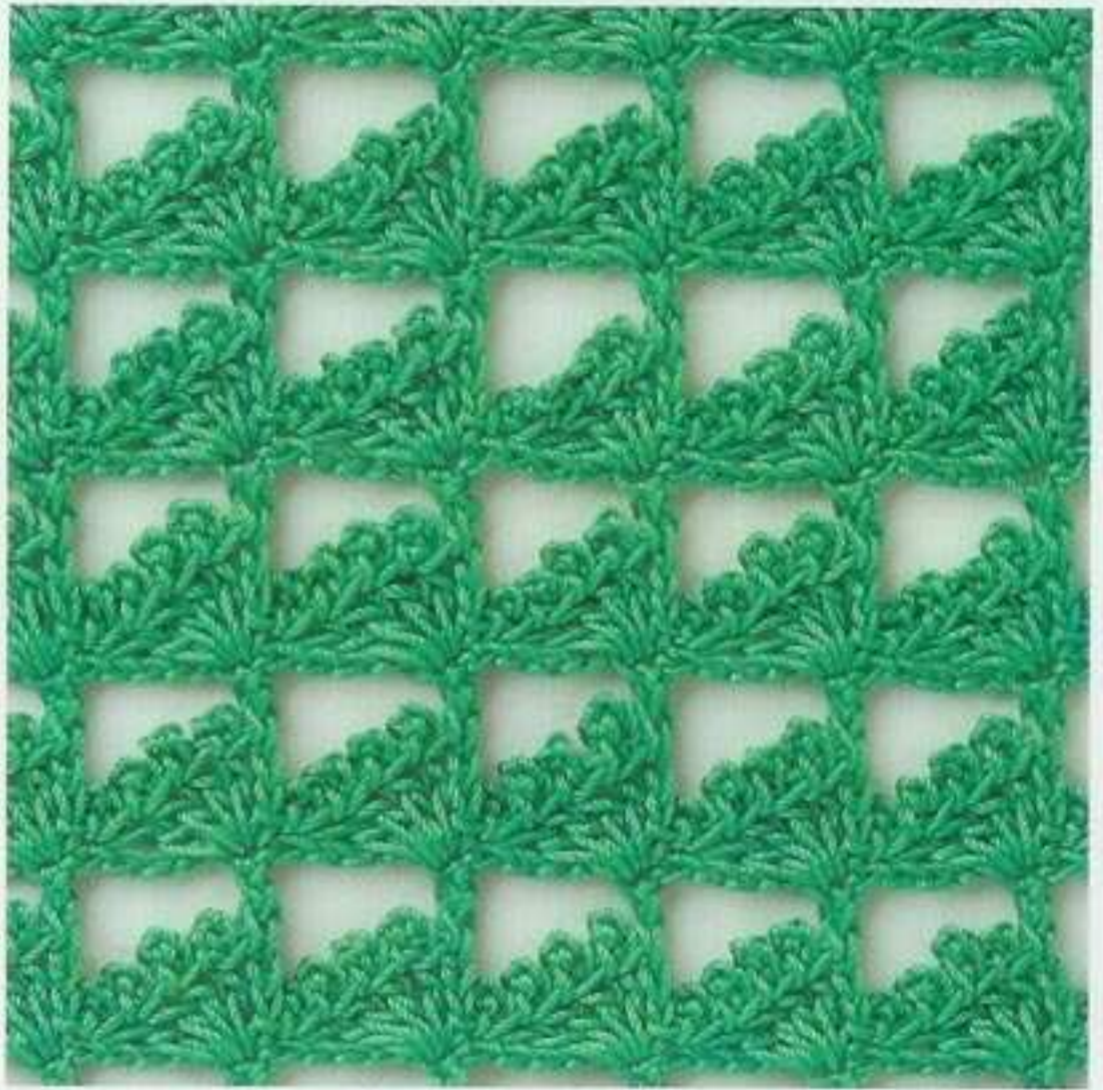

5目・1模様

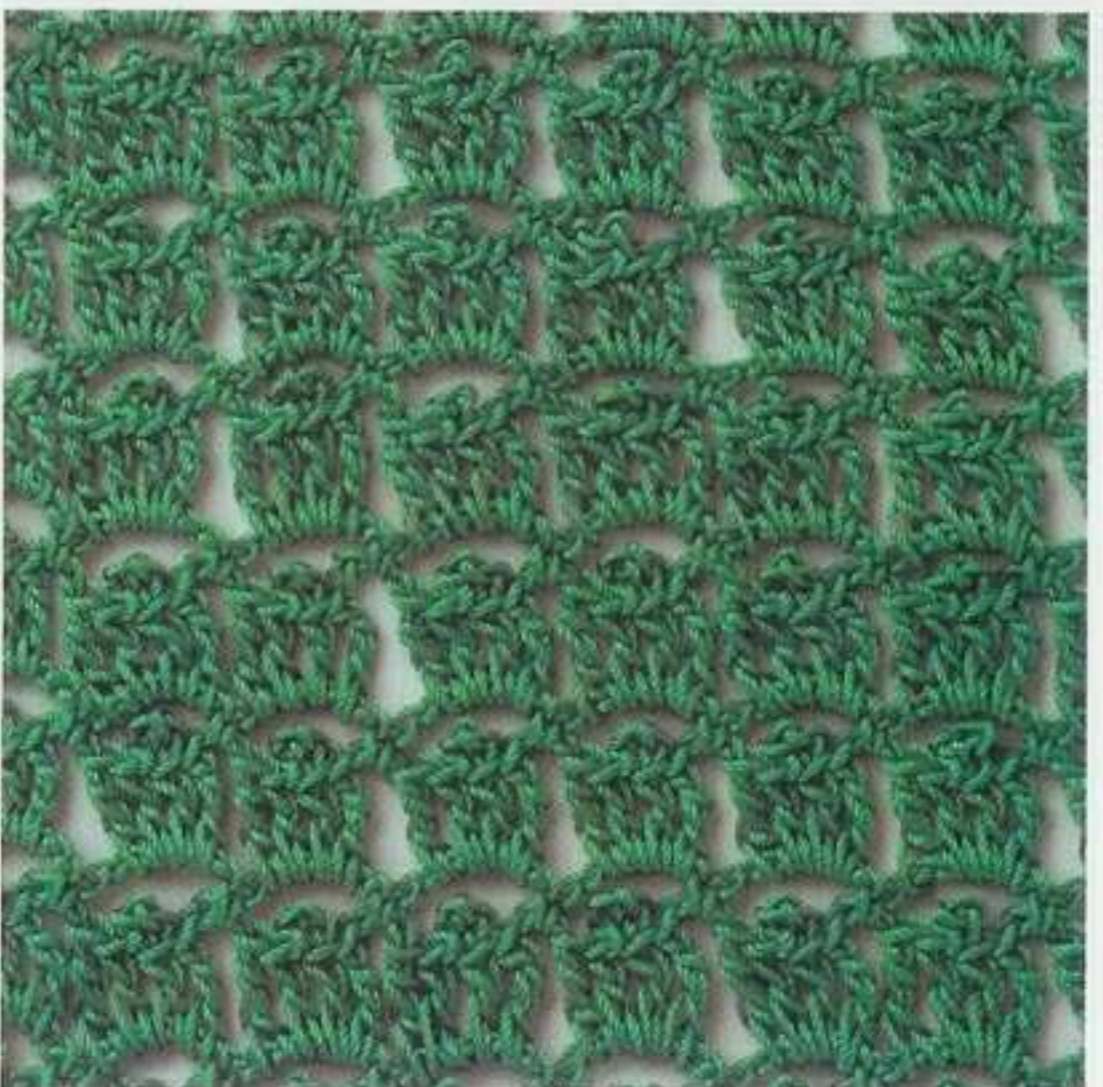

使用糸=25g・約109m

249

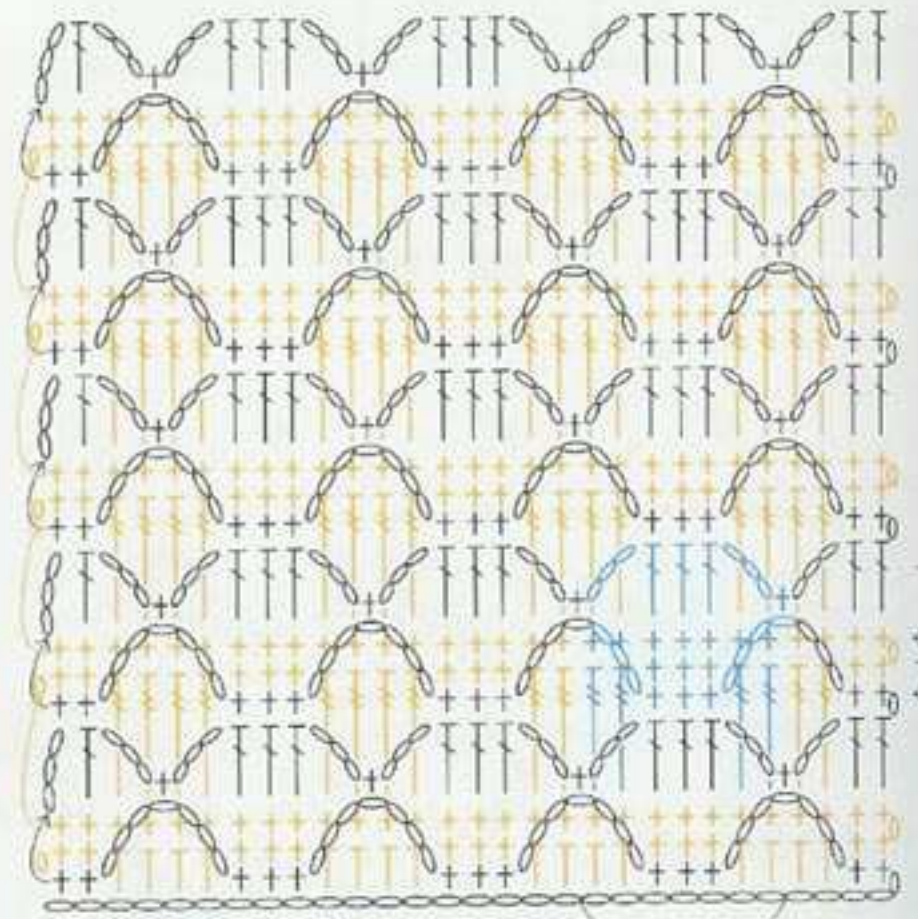

7目・1模様

250

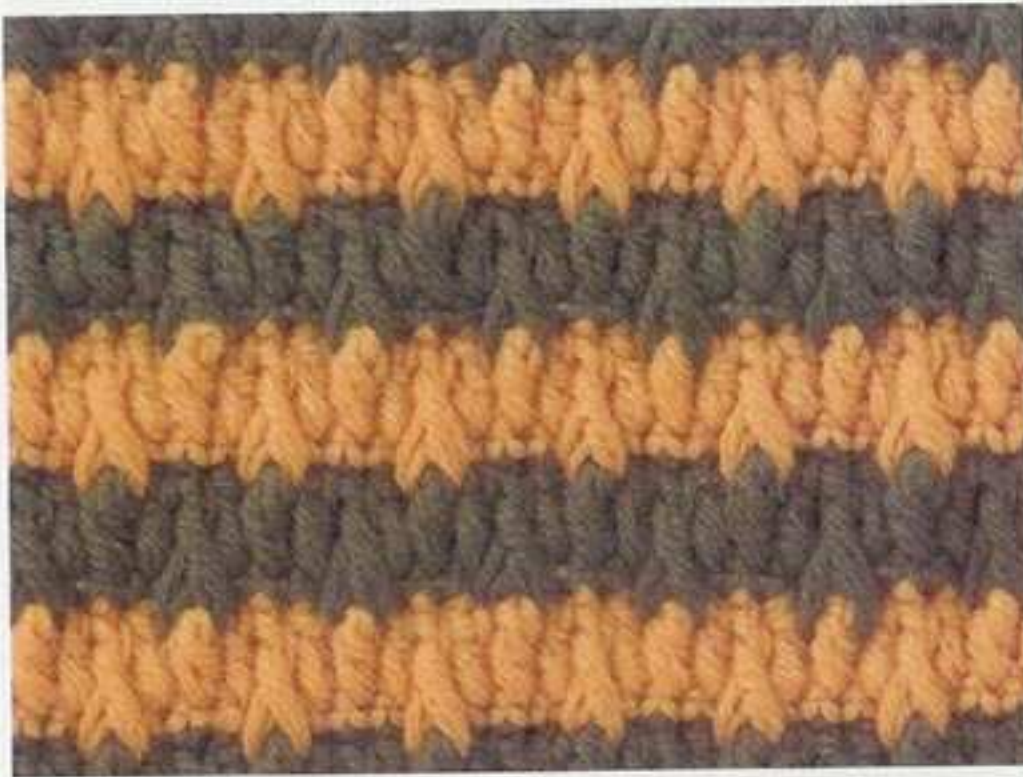

250は105ページ

251

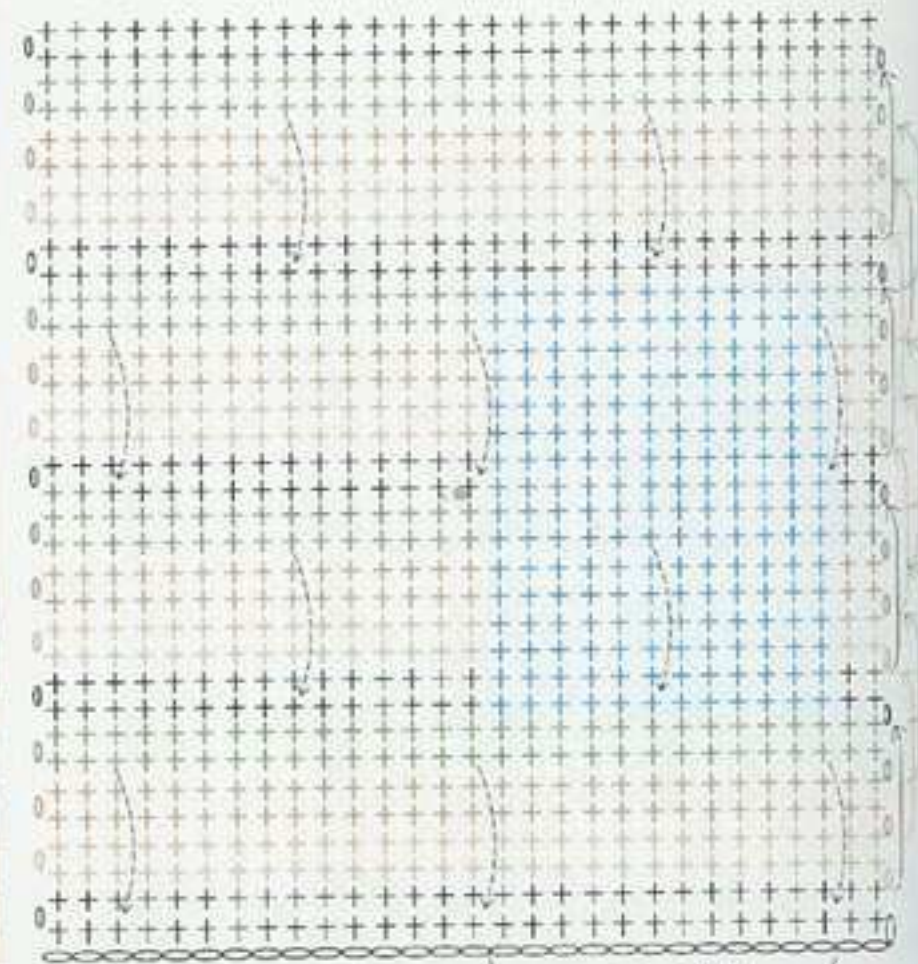

12目・1模様

}=6段下の目の頭に針を入れる

使用糸=40g・約120m

252

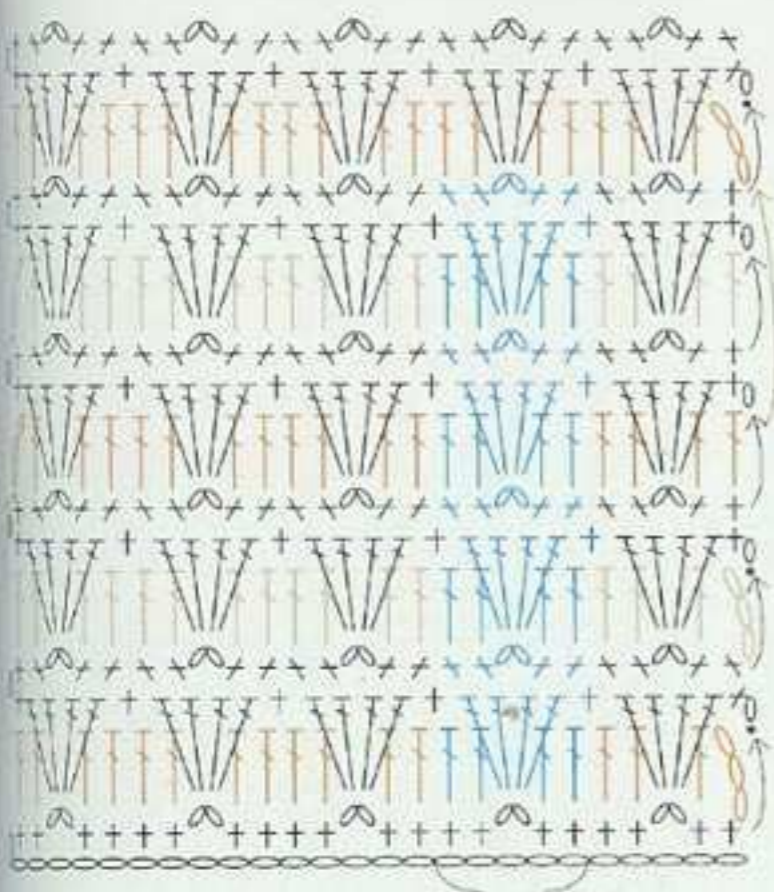

- (12) 灰味青緑
- (11) ページュ
- (10) 灰味青緑
- (9) 黄緑
- (8) 灰味青緑
- (7) ページュ
- (6) 灰味青緑
- (5) ページュ
- (4) 灰味青緑
- (3) ページュ
- (2) 灰味青緑
- (1) 黄緑

5目・1模様



表面 裏面

253

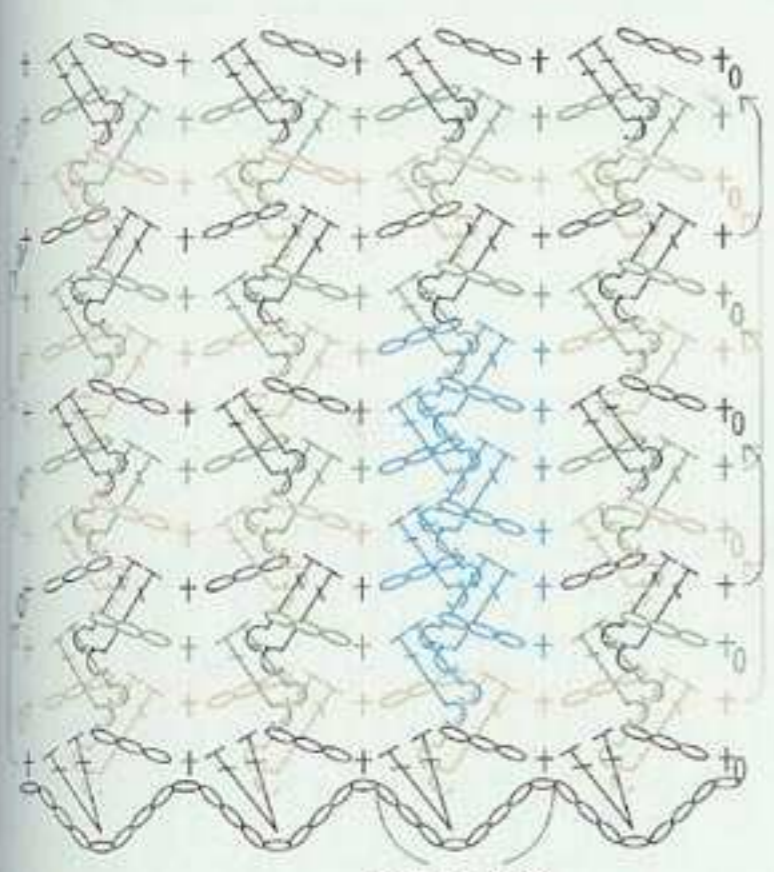

- (6) ページュ
- ← (5) 生なり
- (4) モスグリーン
- ← (3) ページュ
- (2) 生なり
- ← (1) モスグリーン

8目・1模様



254

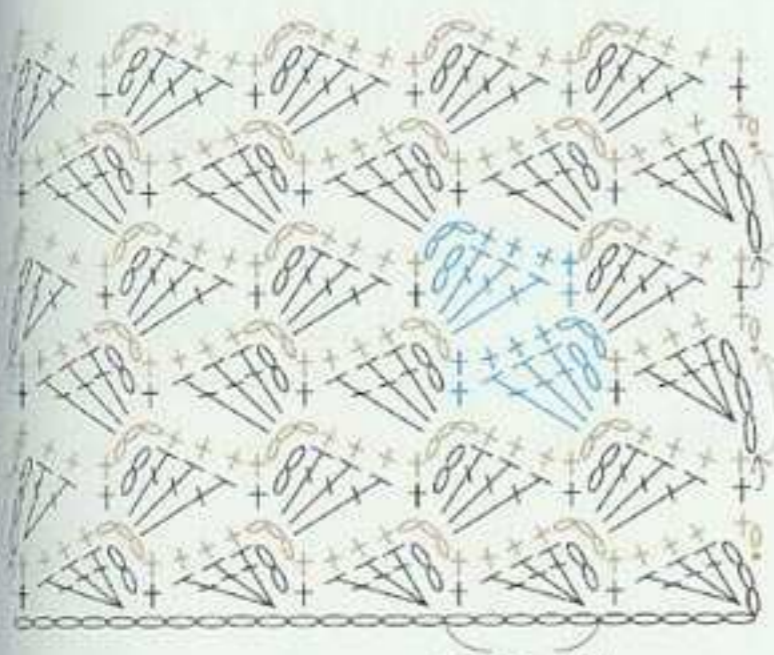

- (4) うす茶
- (3) モスグリーン
- ← (2) うす茶
- ← (1) モスグリーン

5目・1模様



255

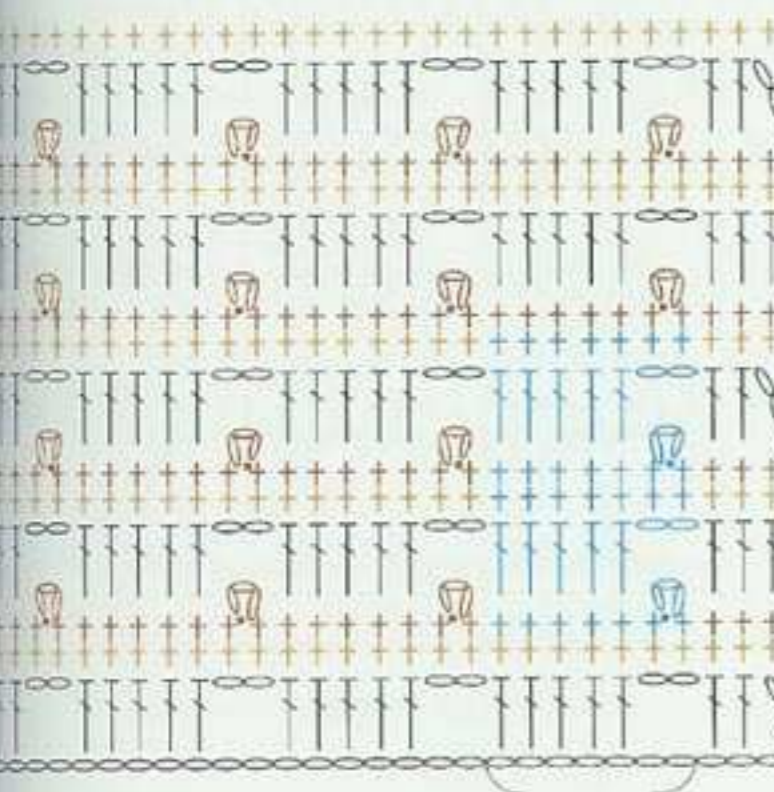

- (6) からし色
- ← (5) モスグリーン
- (4) キヤメル色
- ← (3) からし色
- (2) モスグリーン
- ← (1) キヤメル色

7目・1模様



使用糸=40g・約120m

256

配色の模様

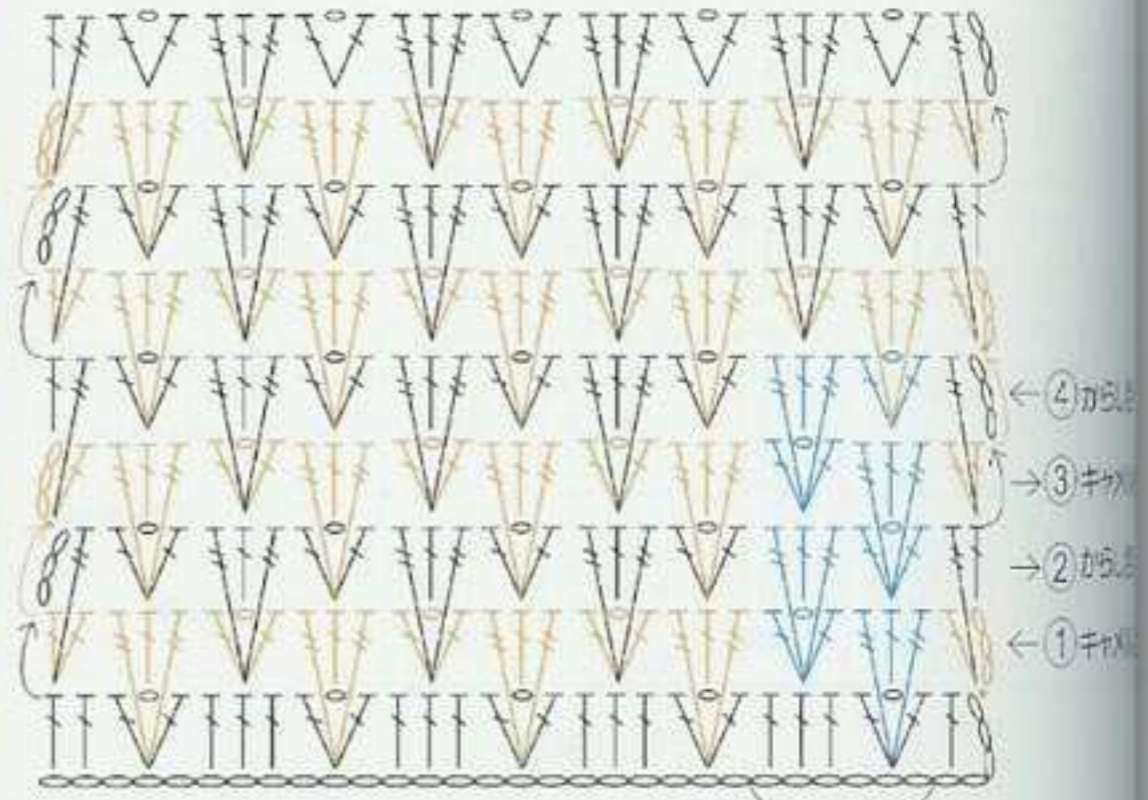

6目・1模様

※長々編みは前々段の頭の目のみを拾って糸を引き出して編む

257

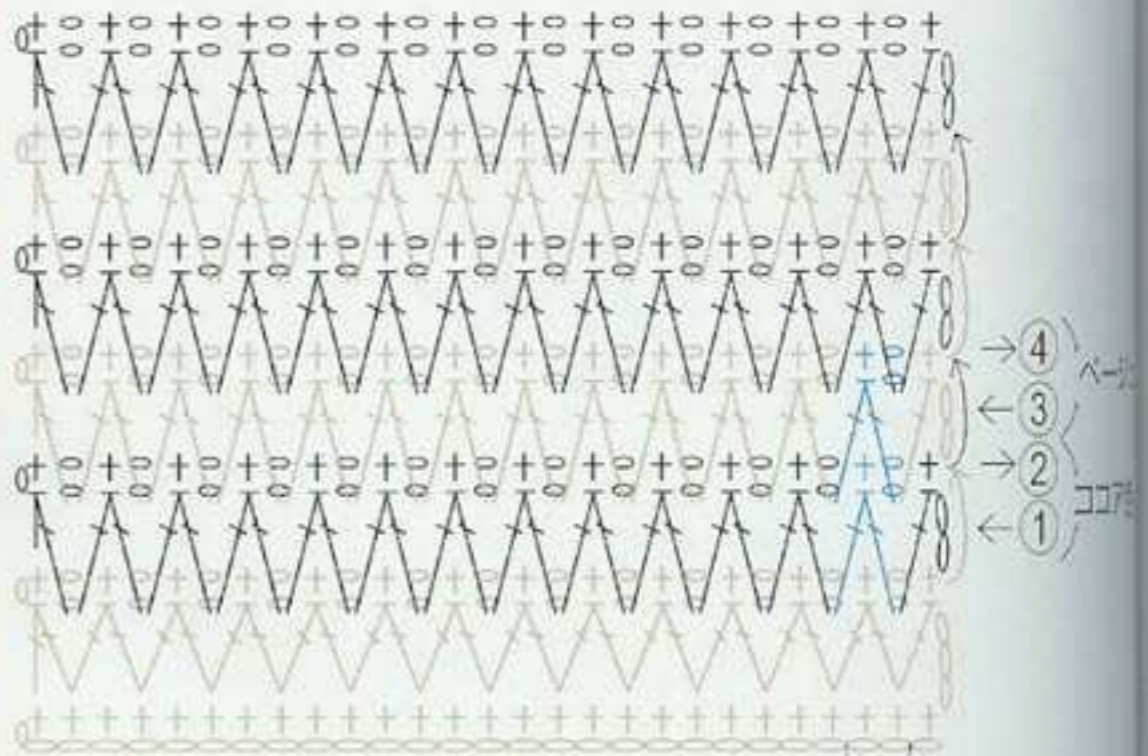

2目・1模様

258



表面 裏面

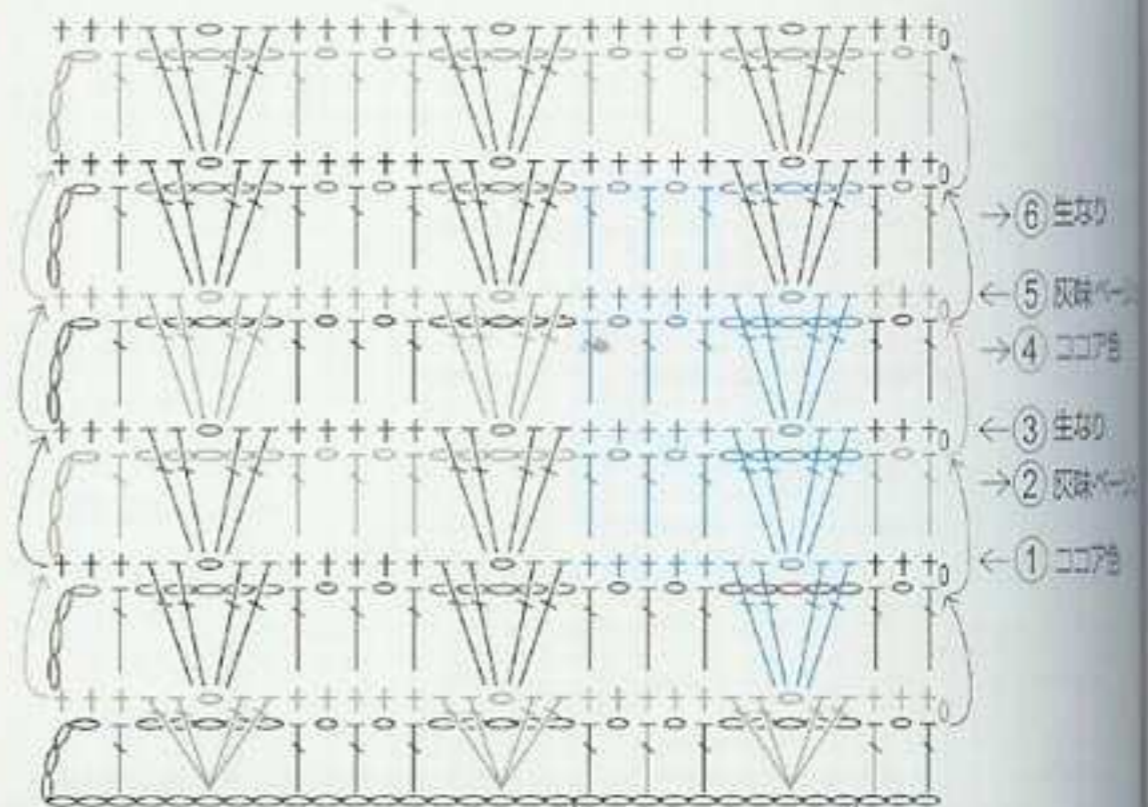

10目・1模様

使用糸=40g・約120m

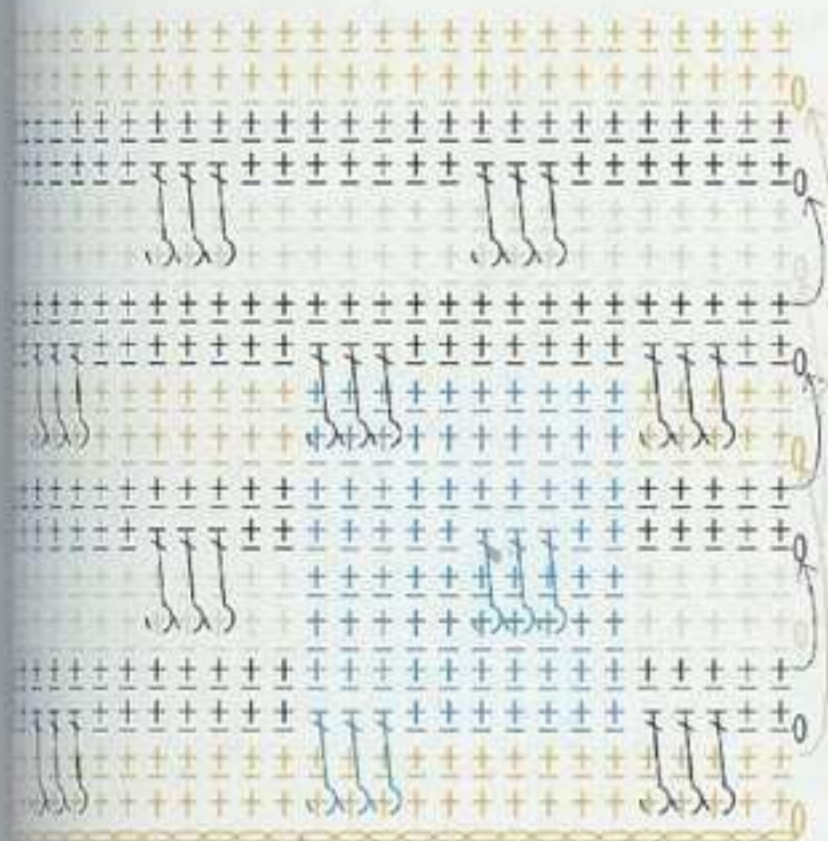

10目・1模様

- ⑧ からし色
- ← ⑦ からし色
- ⑥ 赤茶
- ← ⑤ 赤茶
- ④ ベージュ
- ← ③ ベージュ
- ② 赤茶
- ← ① 赤茶



4目・1模様

- ⑧ キャメル色
- ⑦ )
- ← ⑥ ココア色
- ← ⑤ )
- ④ ベージュ
- ③ )
- ← ② ココア色
- ← ① キャメル色

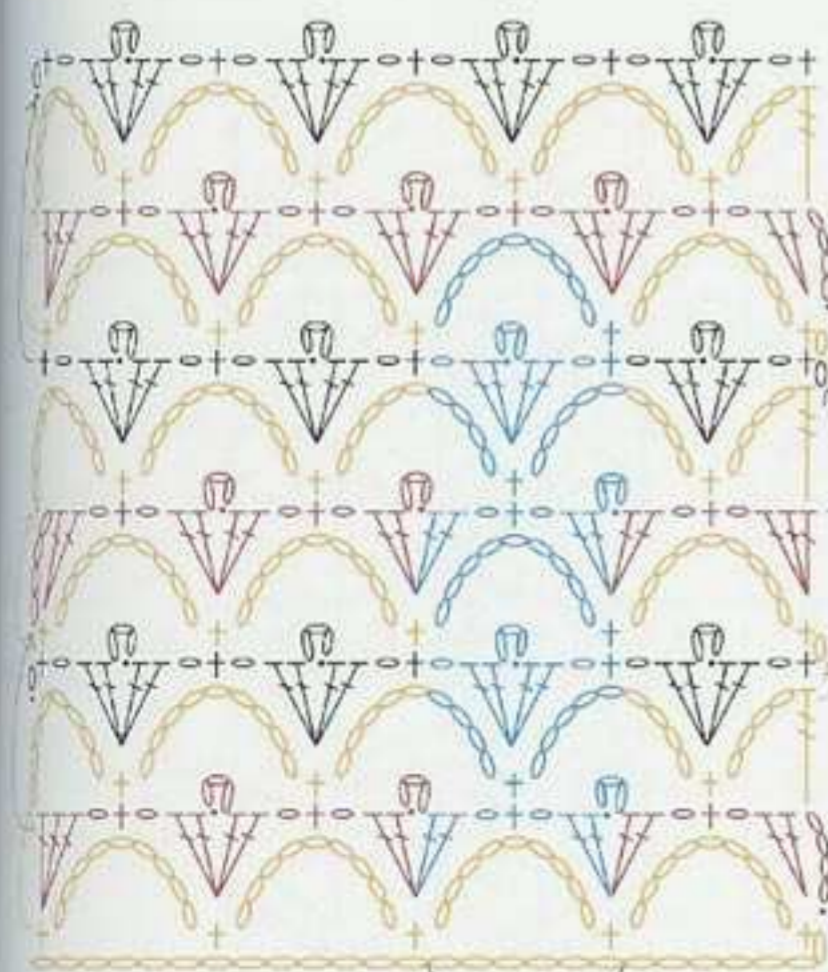

6目・1模様

- ⑧ からし色
- ← ⑦ ココア色
- ⑥ からし色
- ⑤ 赤茶
- ← ④ からし色
- ③ ココア色
- ② からし色
- ← ① 赤茶



使用糸=40g・約120m

262

配色の模様



263

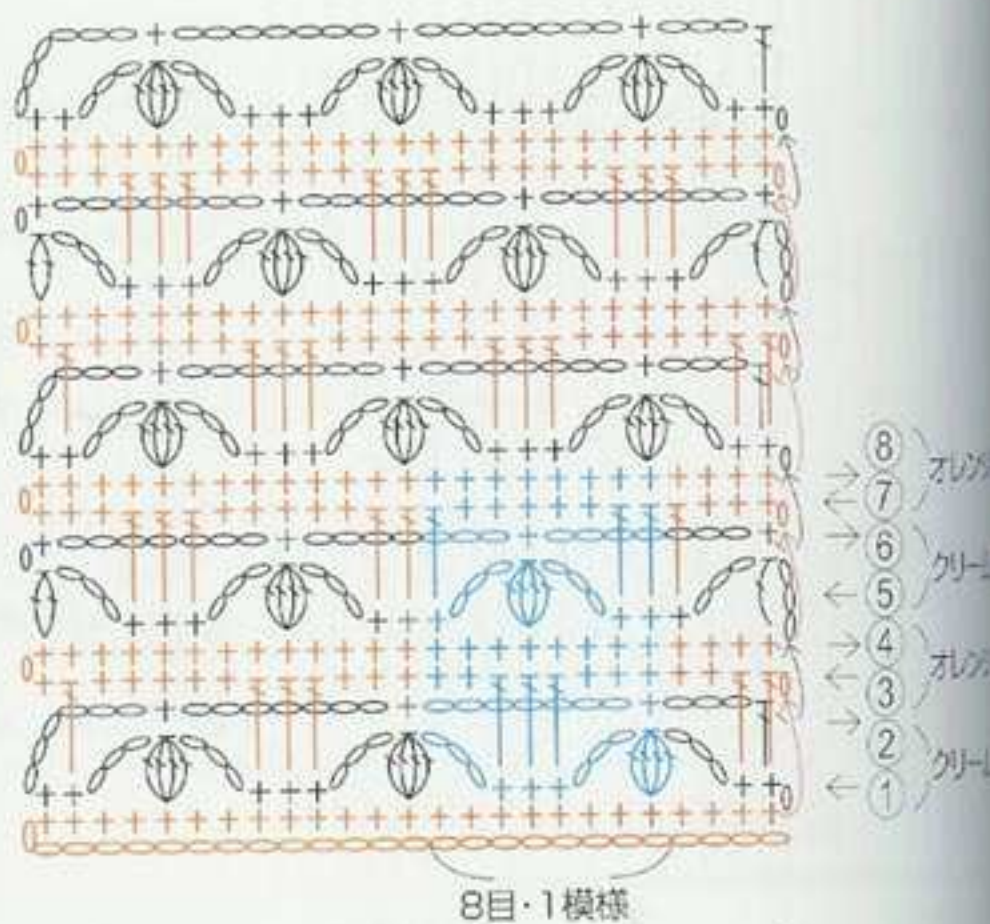
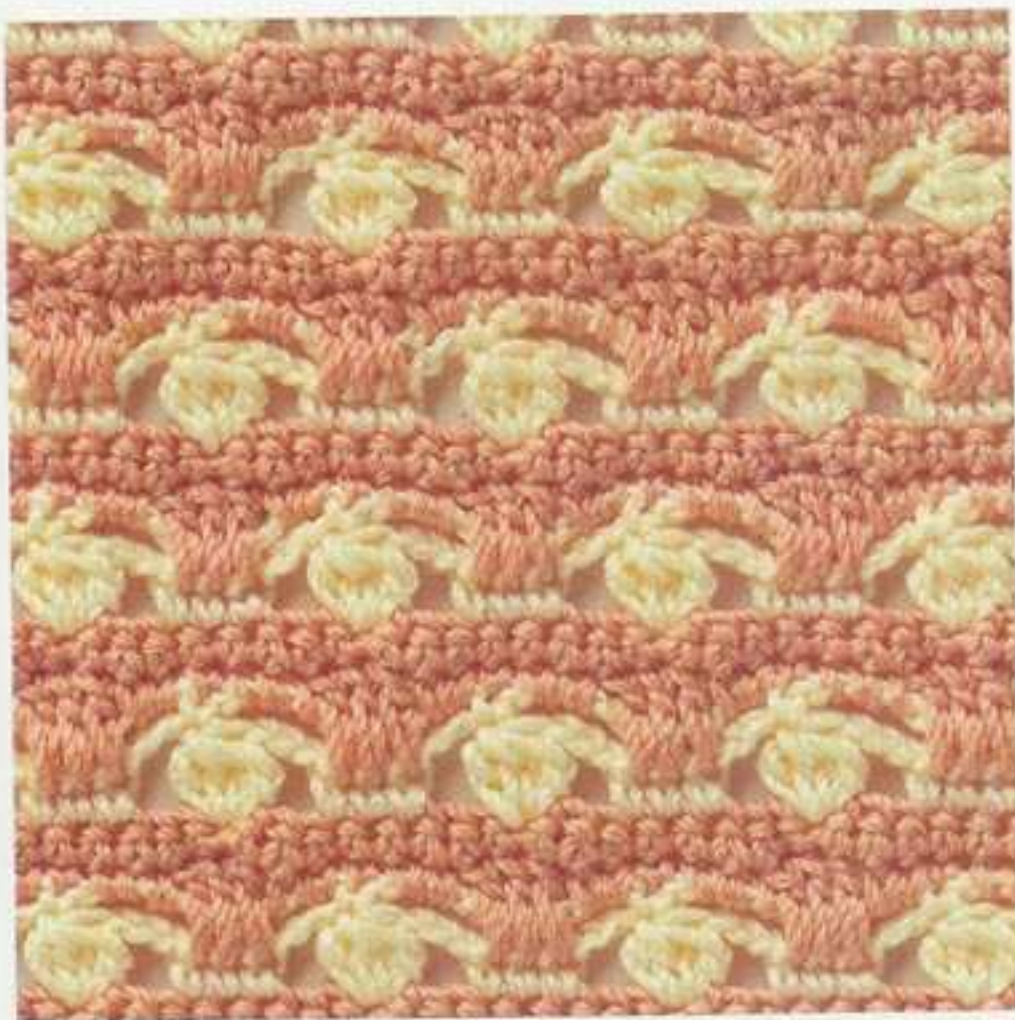

264

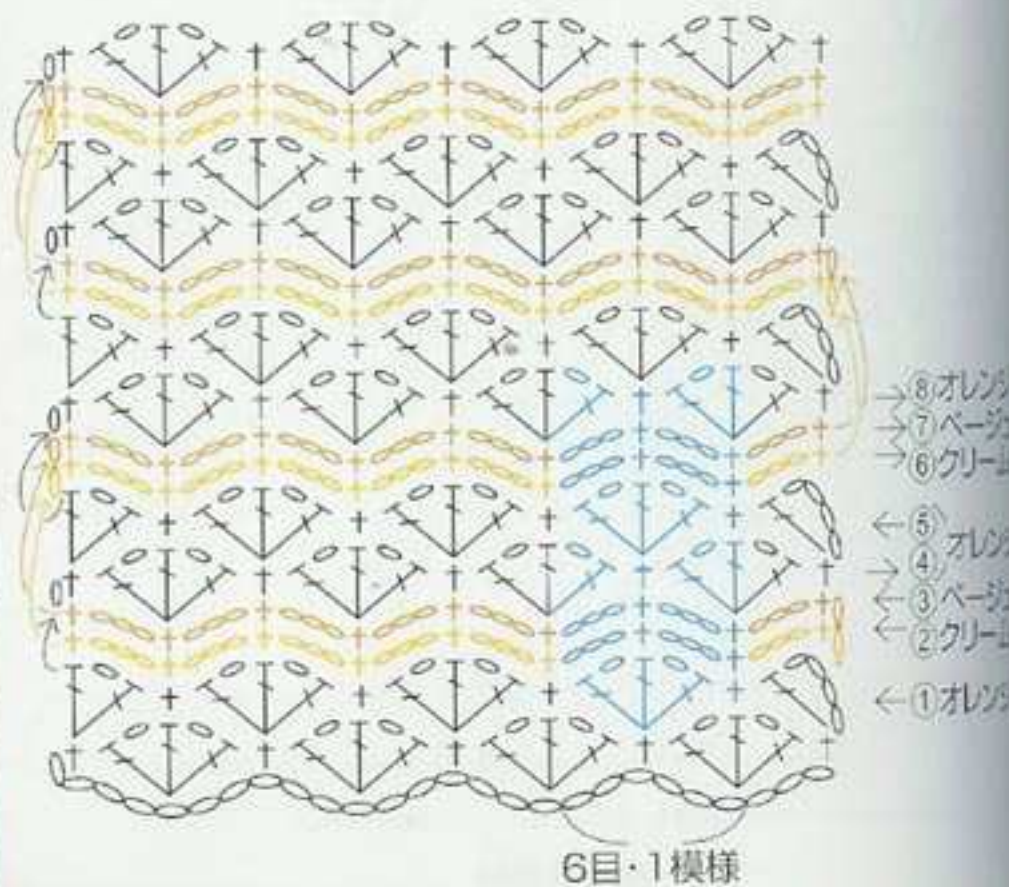

使用糸=40g・約110m



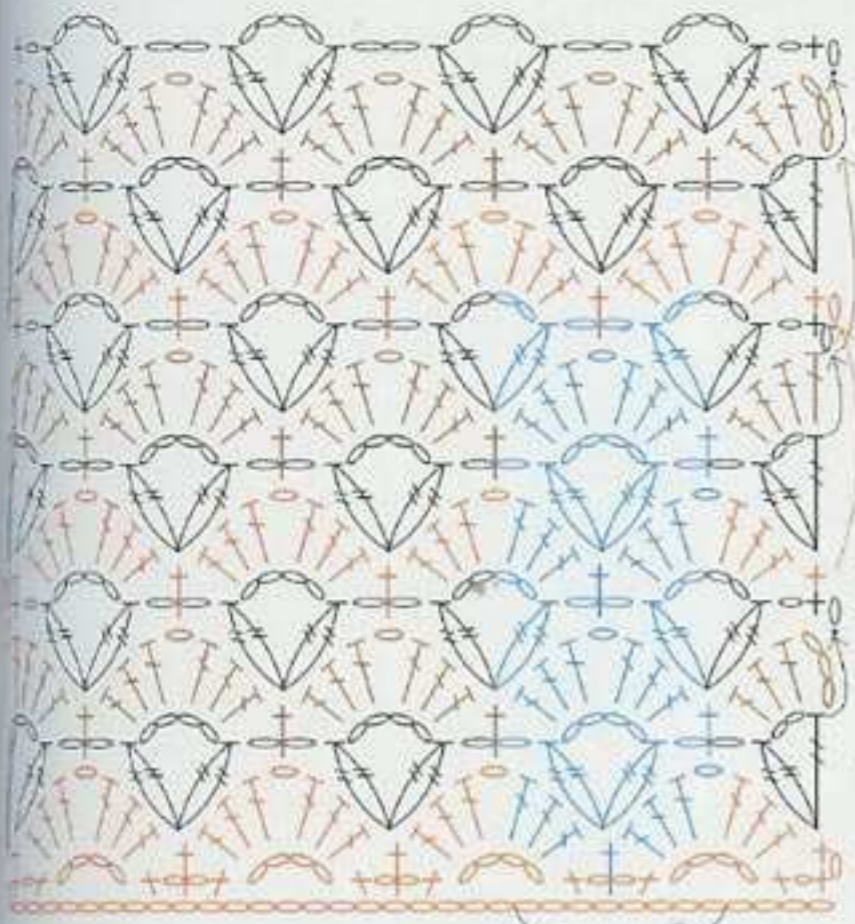

- ← ⑧ 生なり
- ⑦ からし色
- ⑥ 生なり
- ⑤ オレンジ色
- ← ④ 生なり
- ← ③ からし色
- ② 生なり
- ← ① オレンジ色

8目・1模様



- ④ うす緑
- ③ 生なり
- ← ② うす緑
- ← ① 生なり

6目・1模様



- ④ クリーム色
- ③ からし色
- ← ② クリーム色
- ← ① からし色

7目・1模様



使用糸=40g・約110m



※写真は実物の65%に縮小してあります。



268は107ページ

269

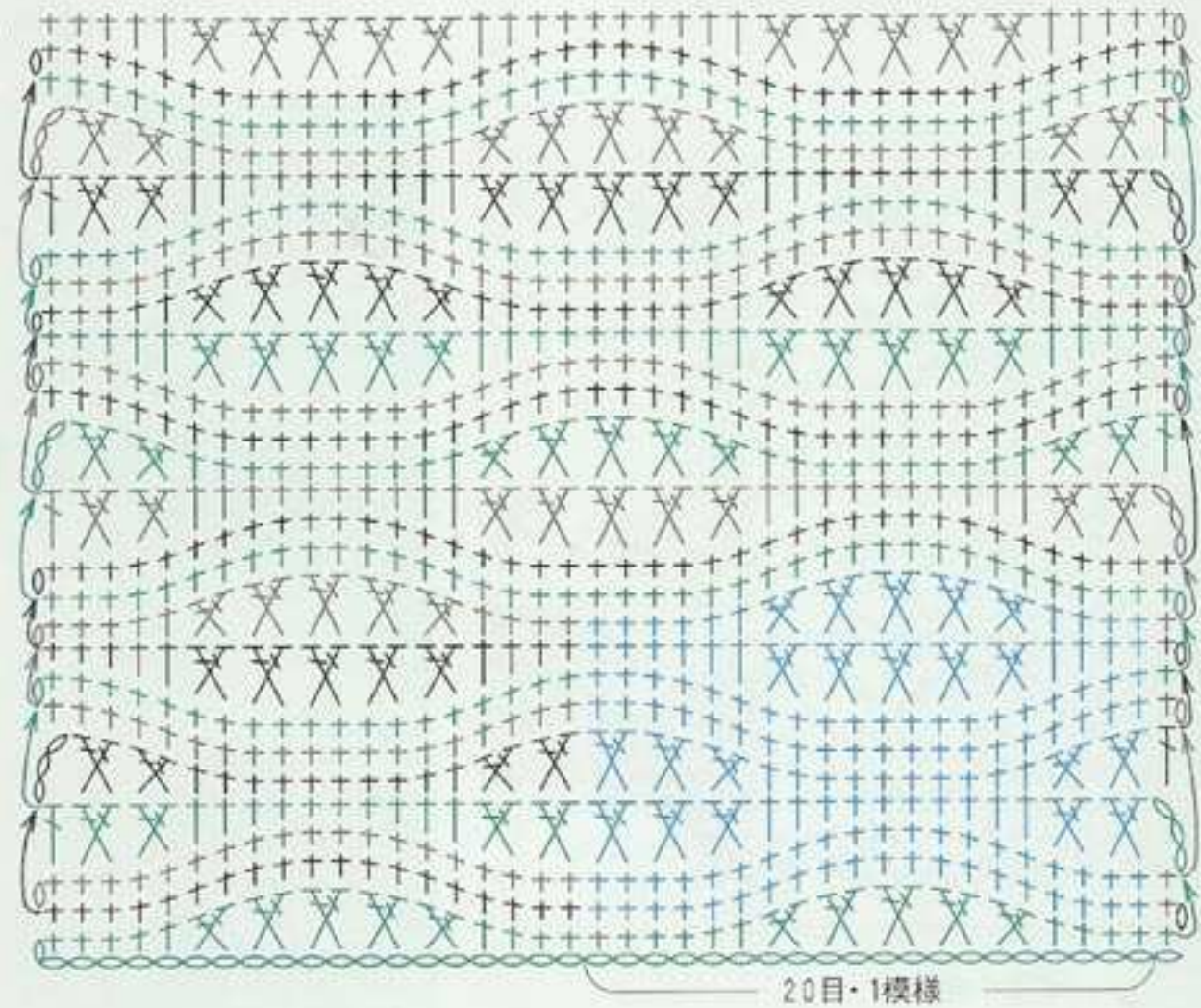

※ 8段で1模様ですが、3色の糸で配色にしていますので、24段で1模様の繰り返しになります。

270

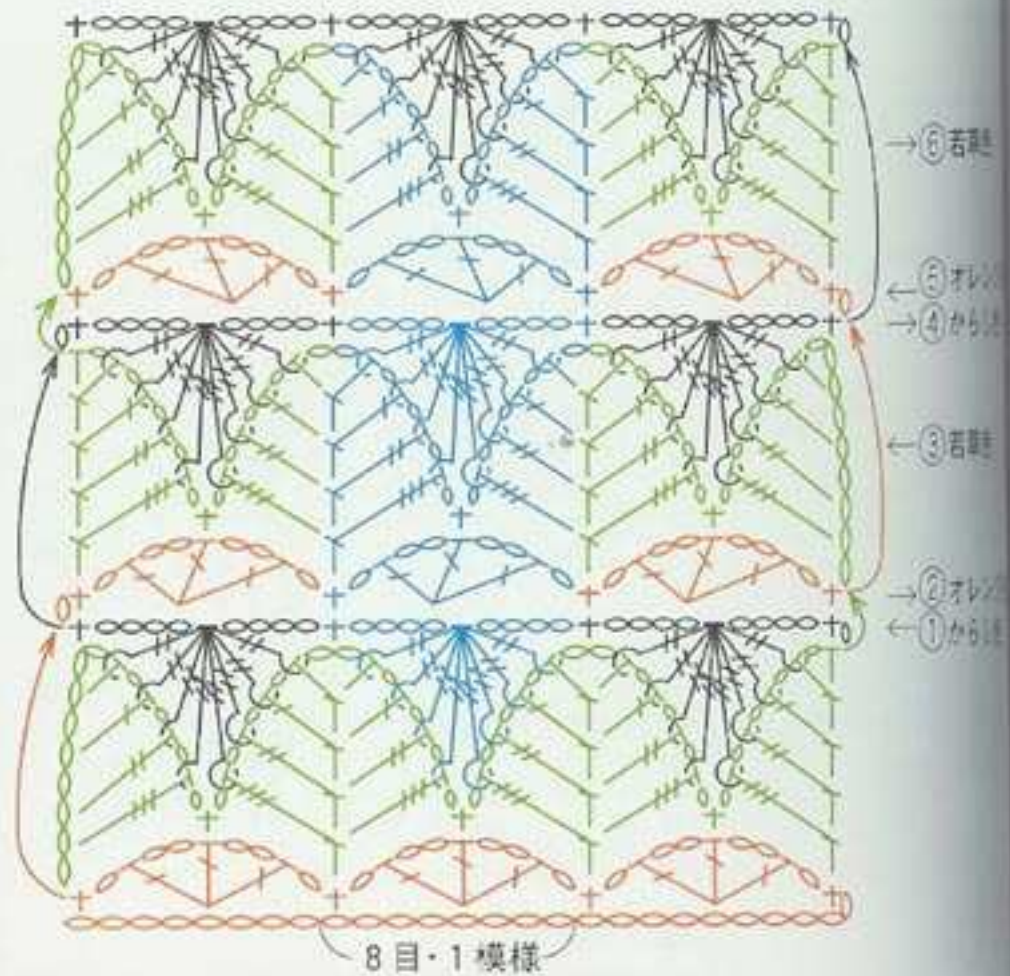

使用糸=40g・約110m

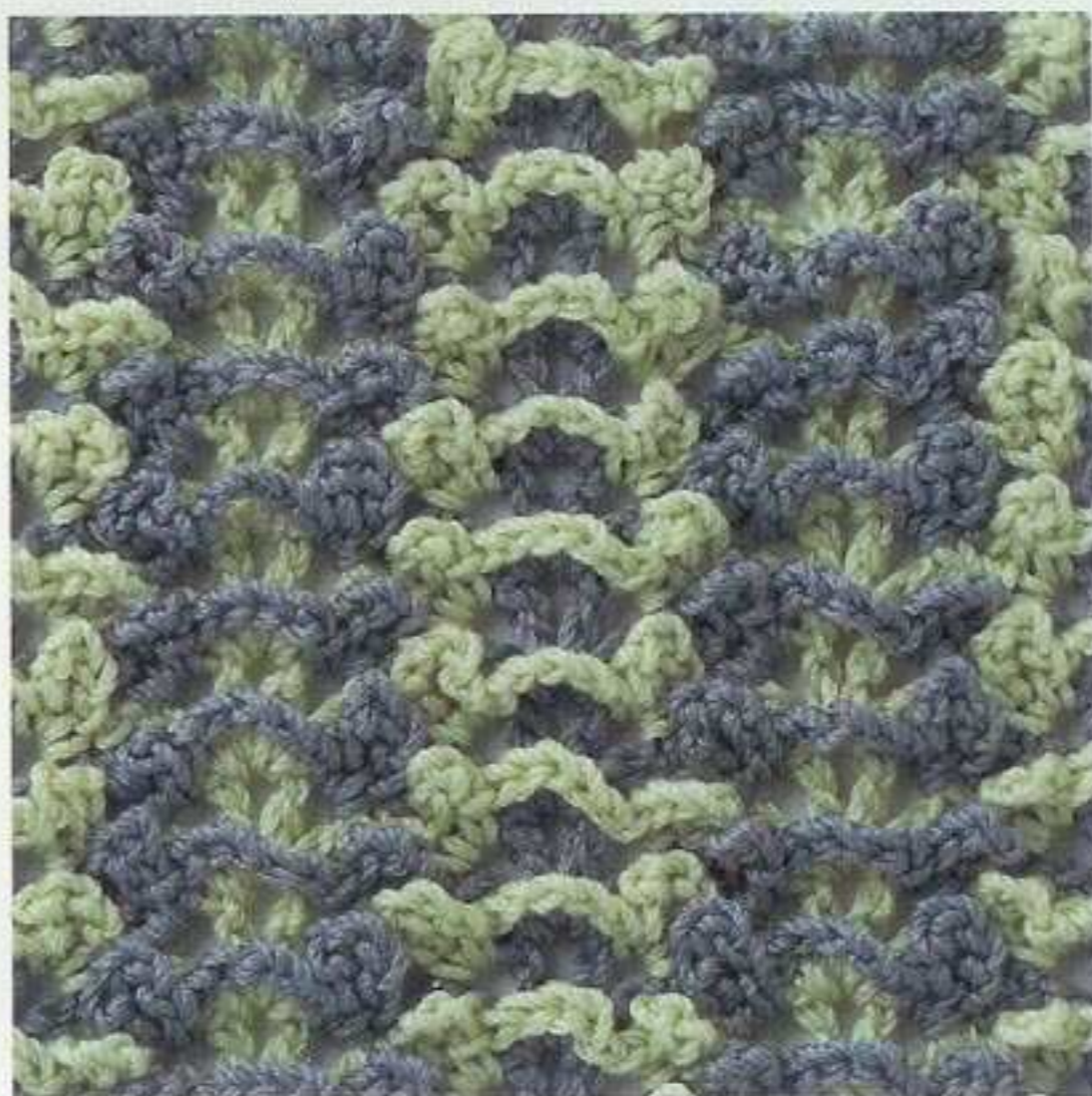
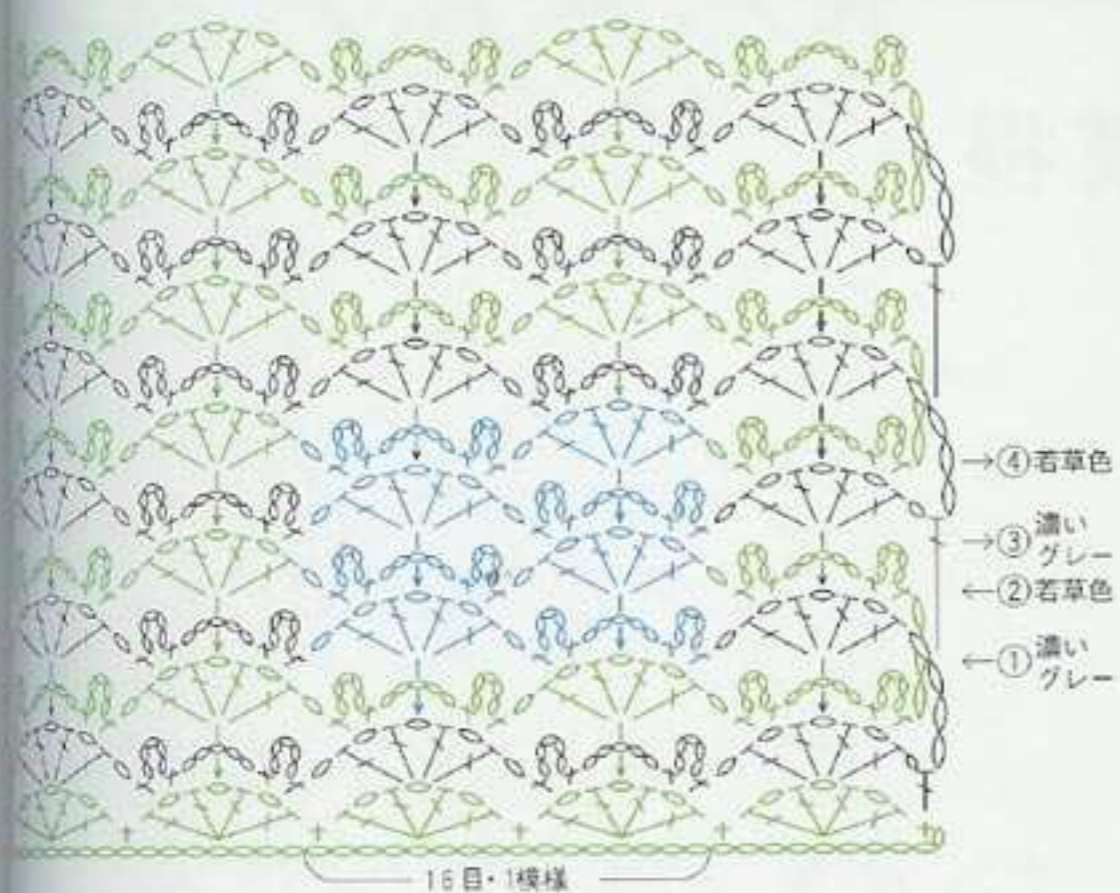

72

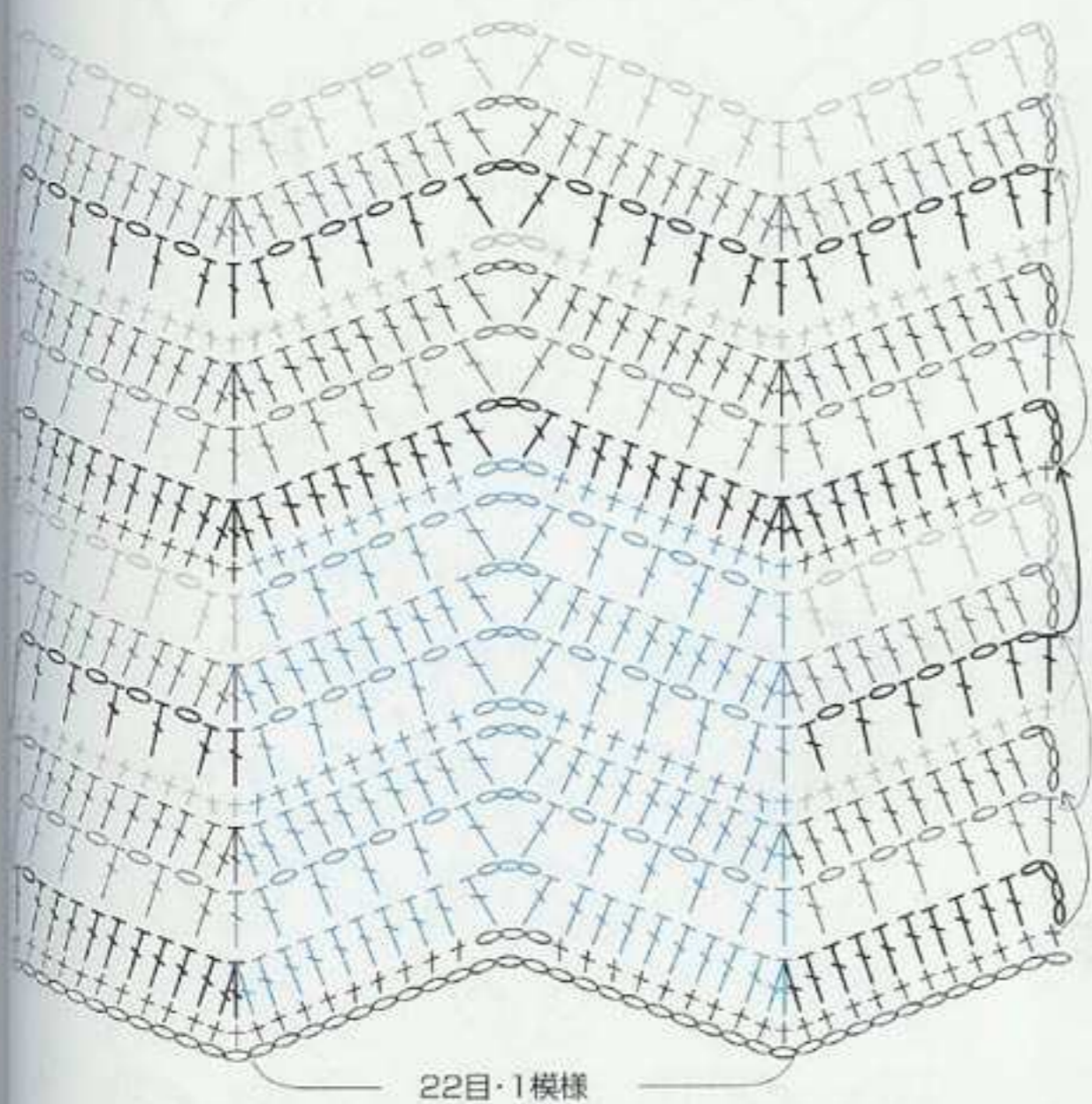

- ⑧ グレー
- ← ⑦ 生なり
- ← ⑥ 濃いグレー
- ⑤ チャコールグレー
- ④ 生なり
- ← ③ グレー
- ② 濃いグレー
- ← ① チャコールグレー

273は108ページ



272

※写真は実物の65%に縮小してあります。



273

※写真は実物の65%に縮小してあります。

使用糸=40g・約110m

274

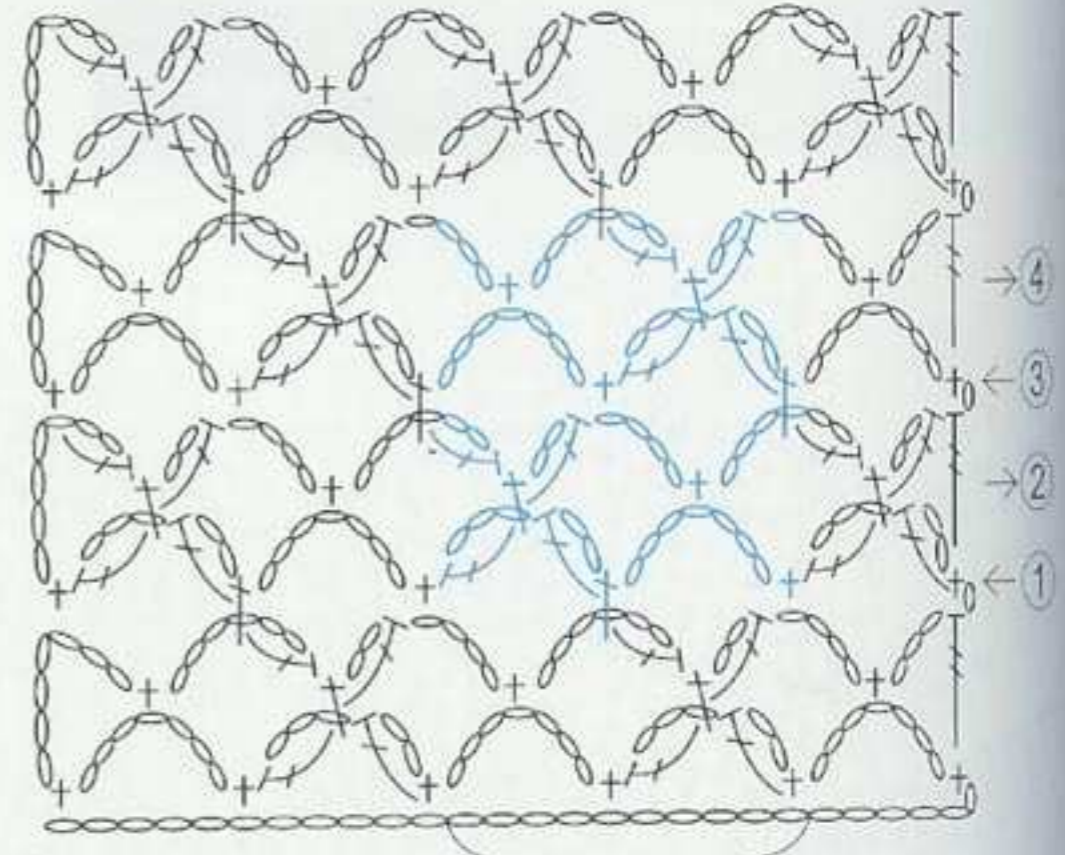

10目・1模様

275

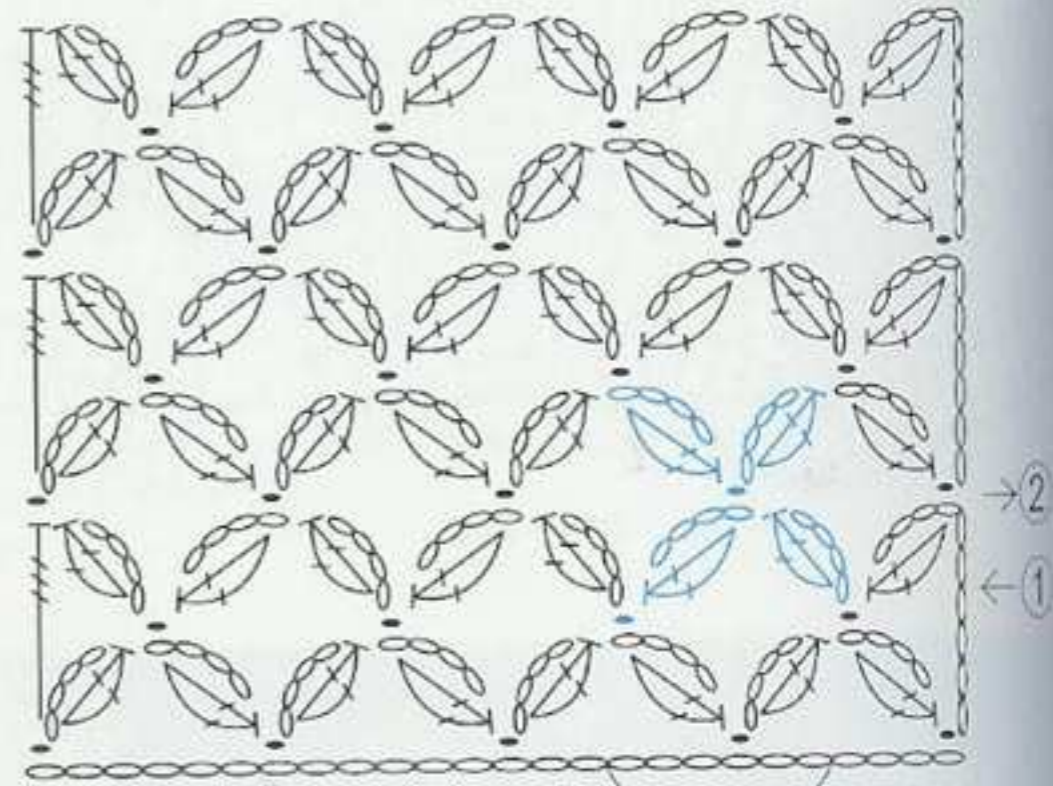
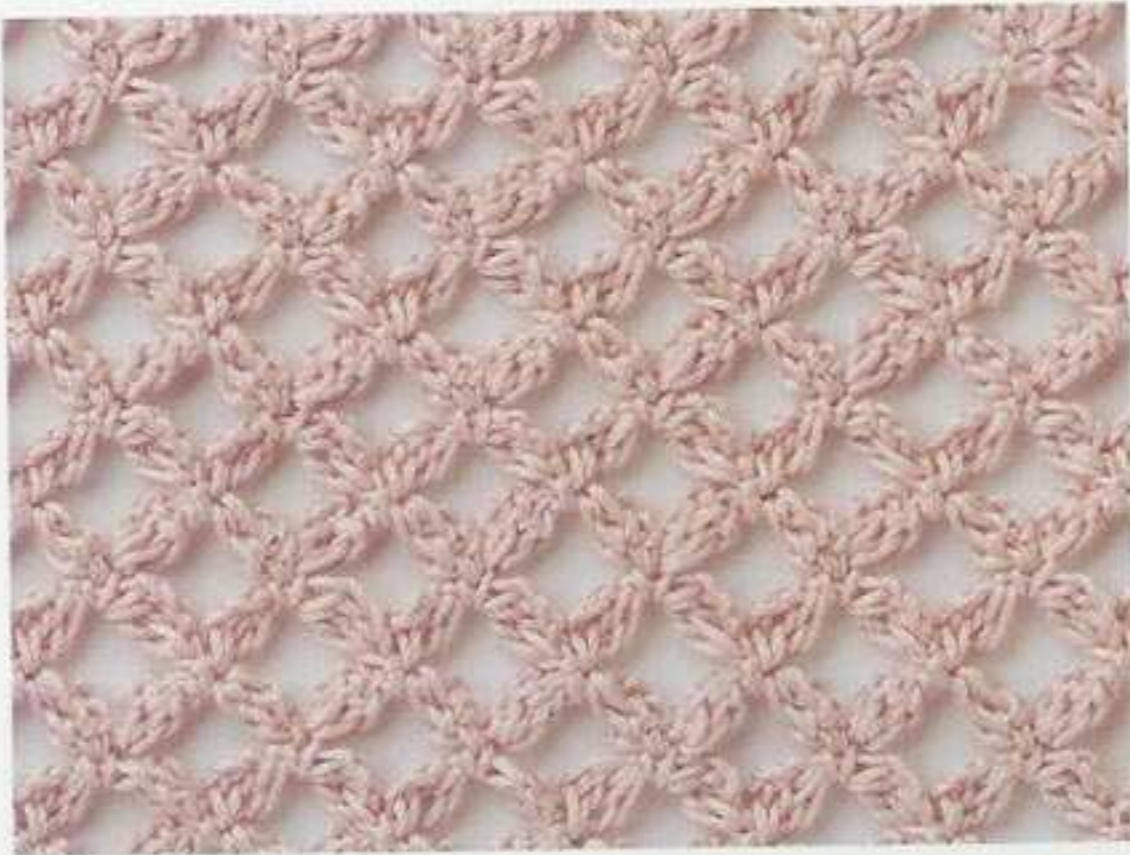

6目・1模様

276

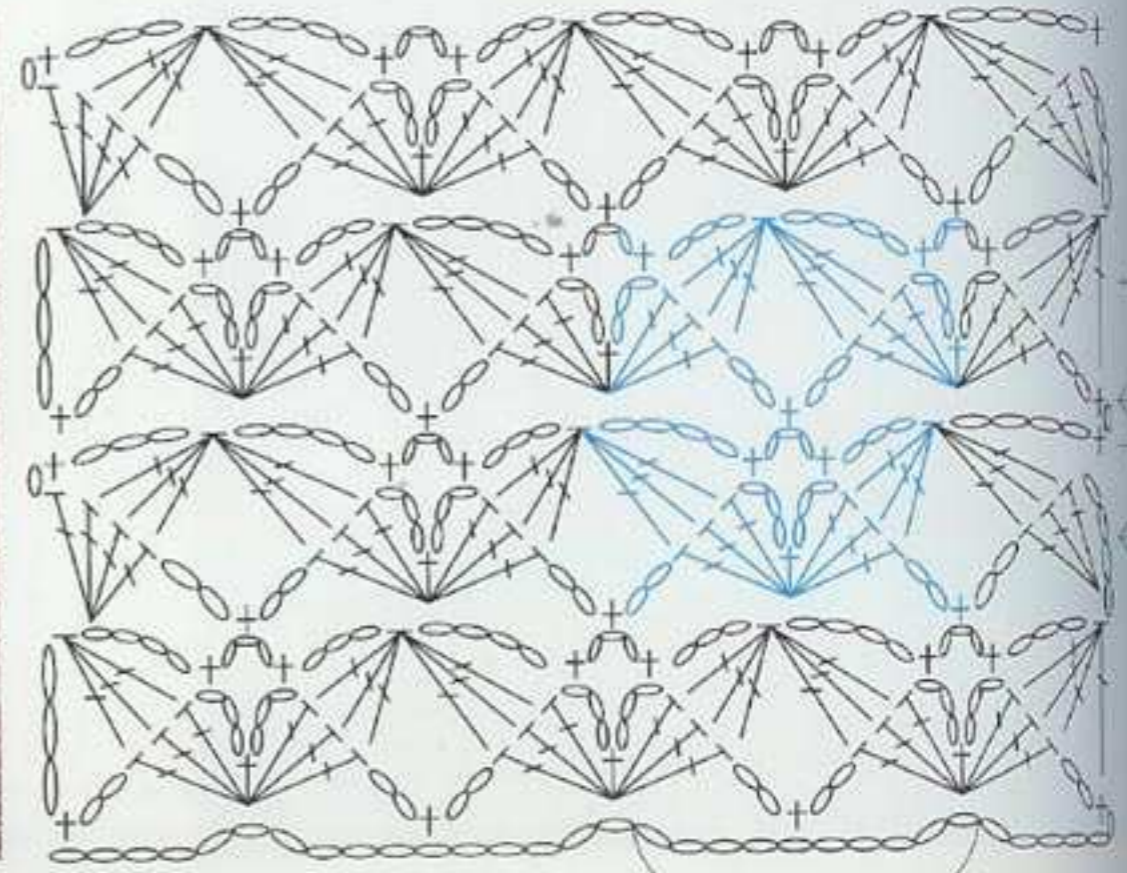

10目・1模様

使用糸=25g・約107m

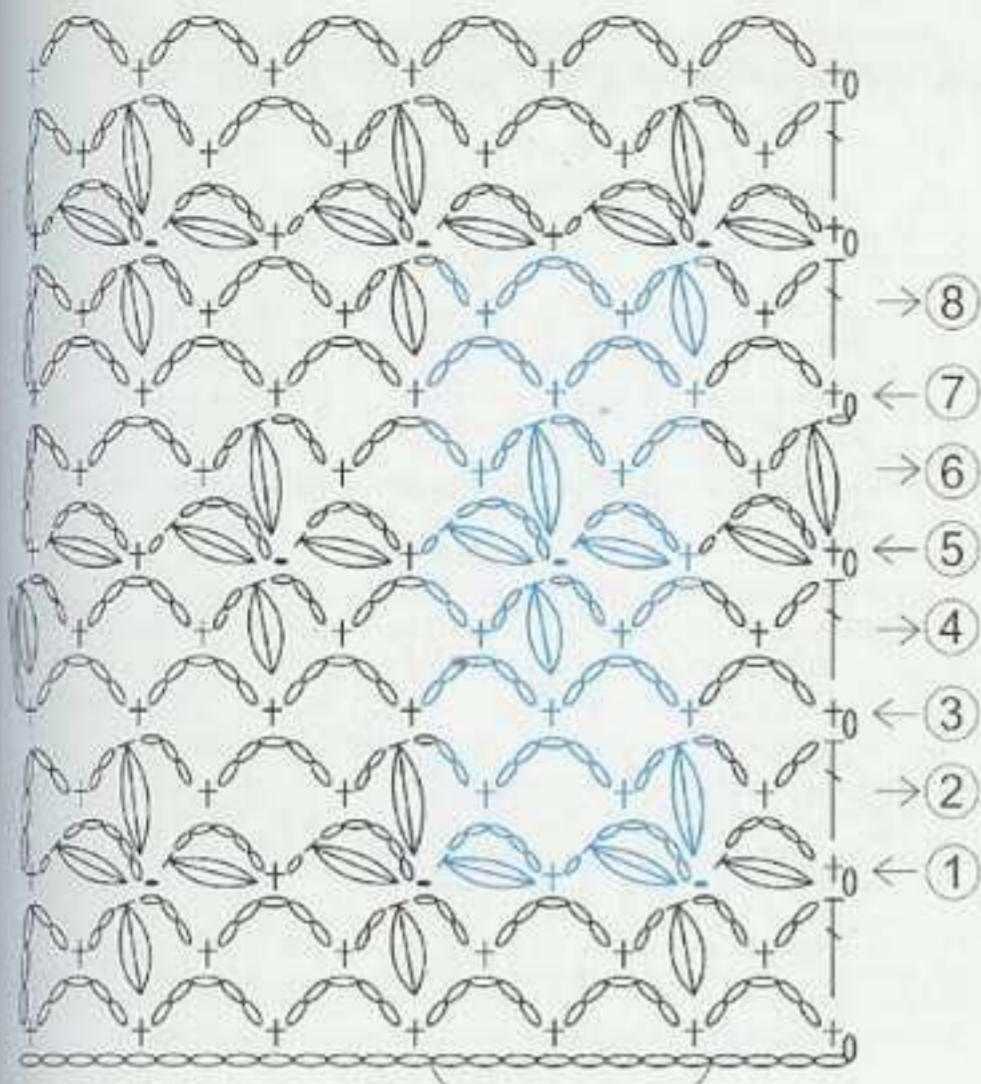

8目・1模様

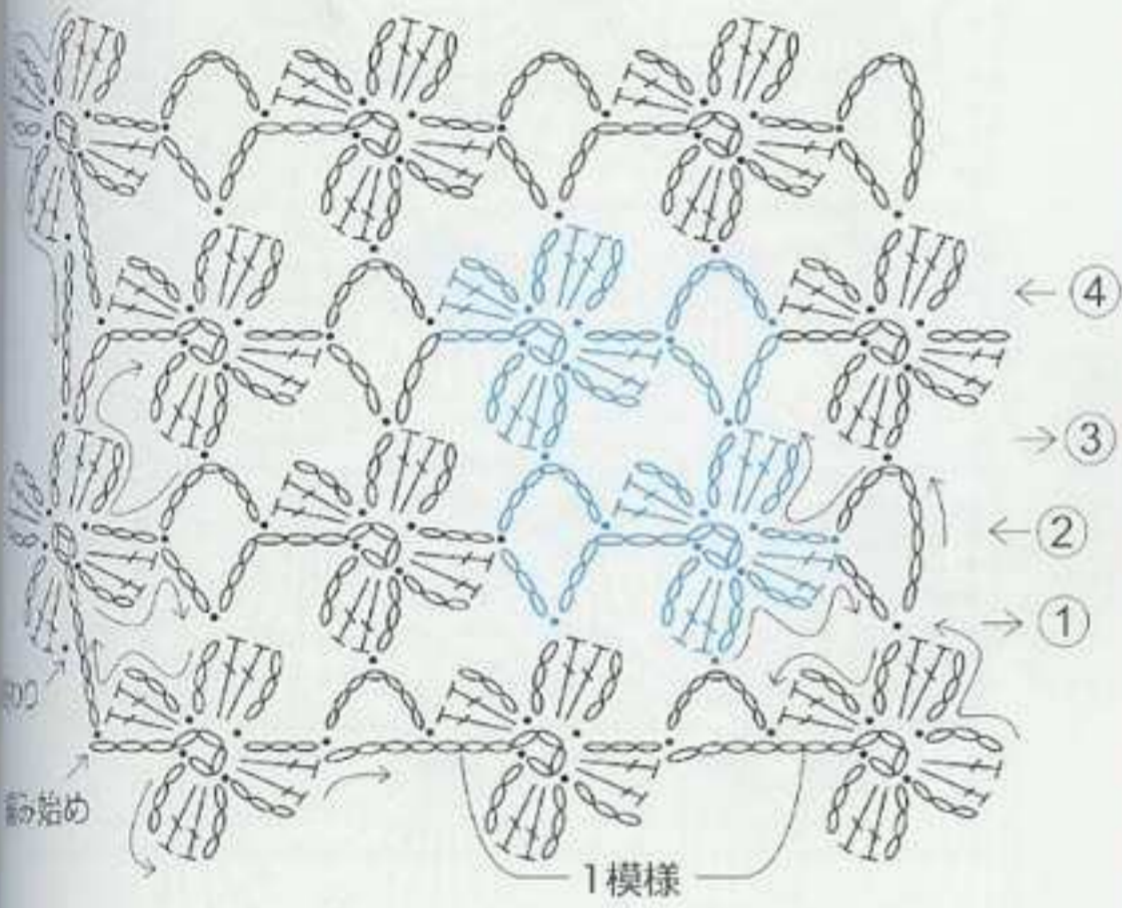

1模様

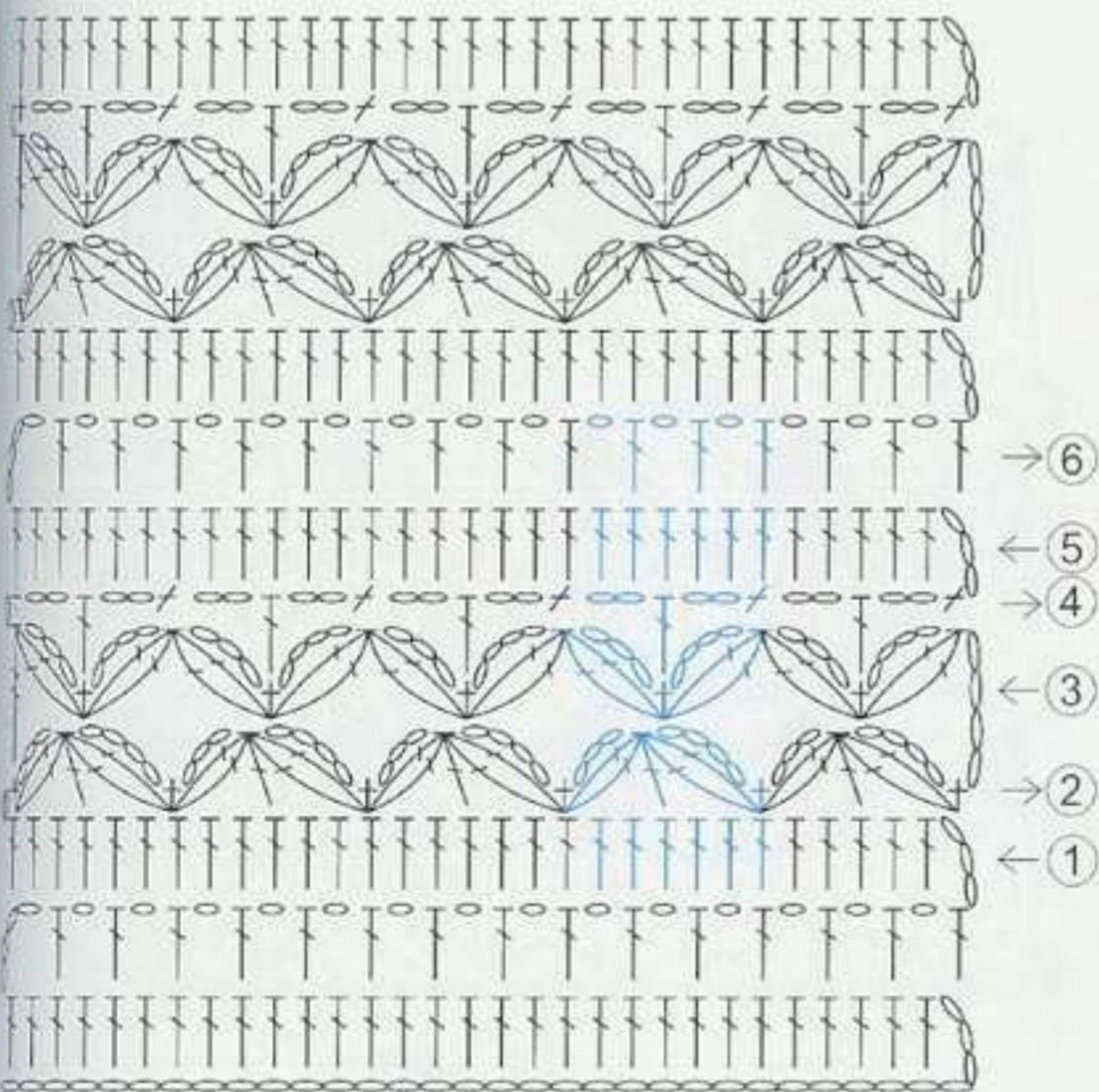

6目・1模様



使用糸=25g・約107m

280

フラワーイメージの模様

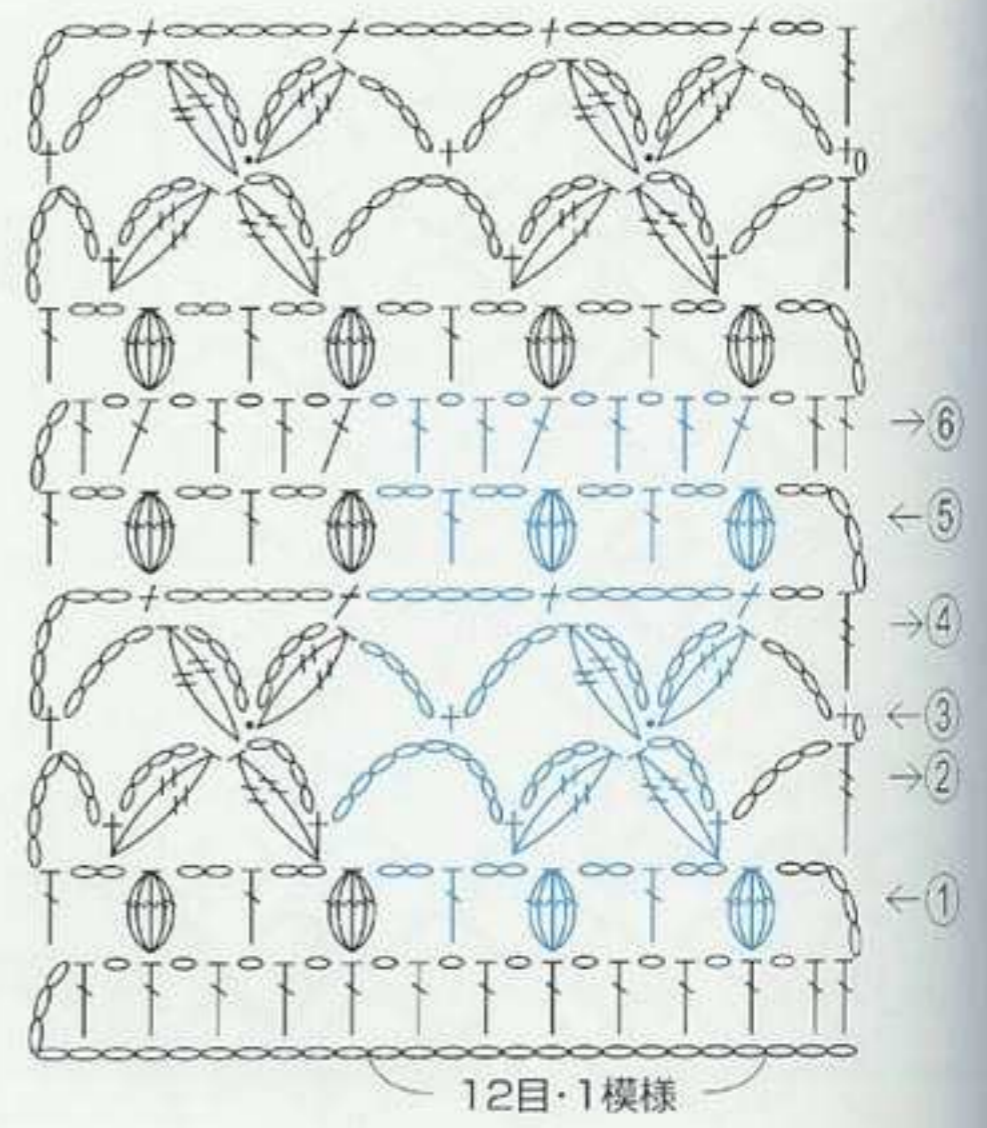

281

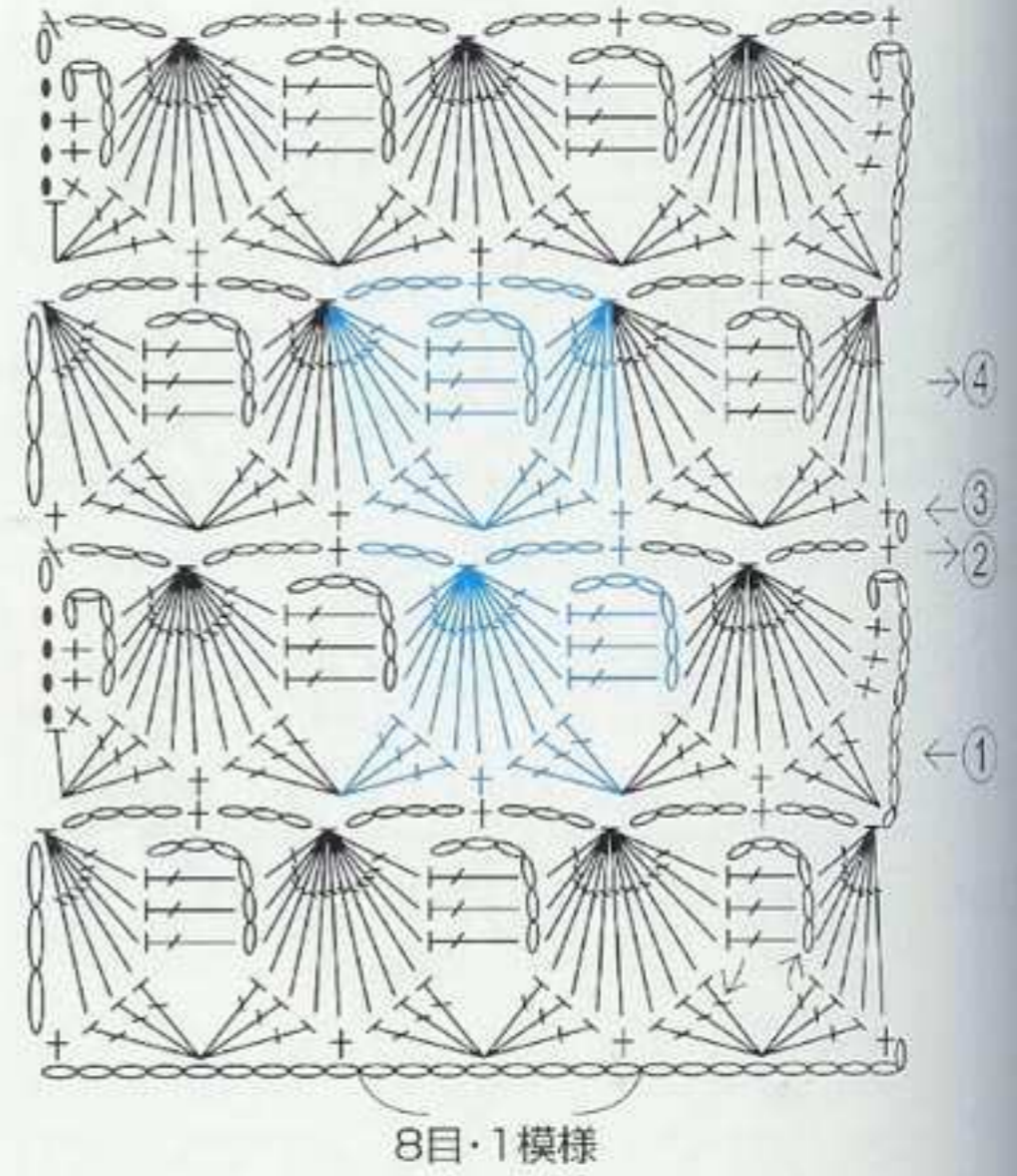

282

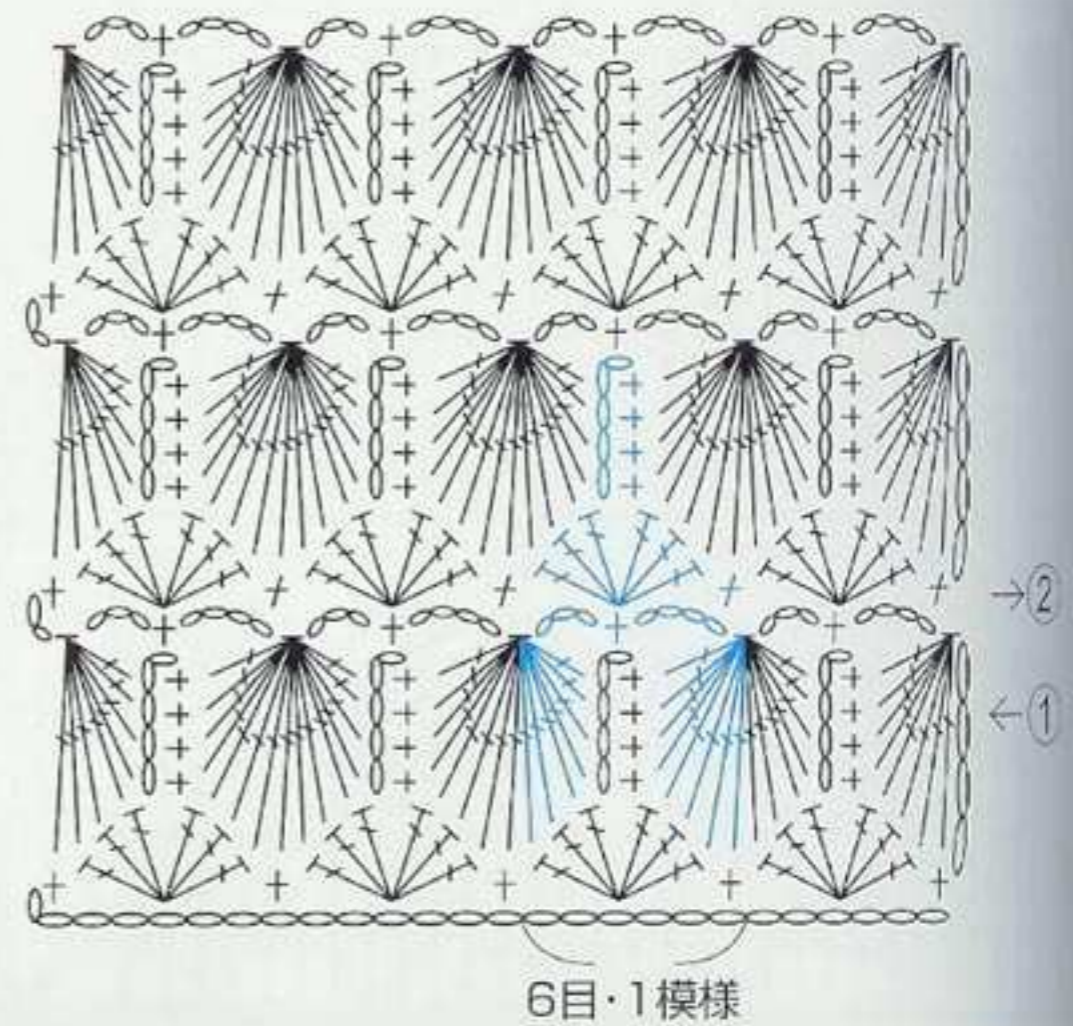

使用糸=25g・約105m

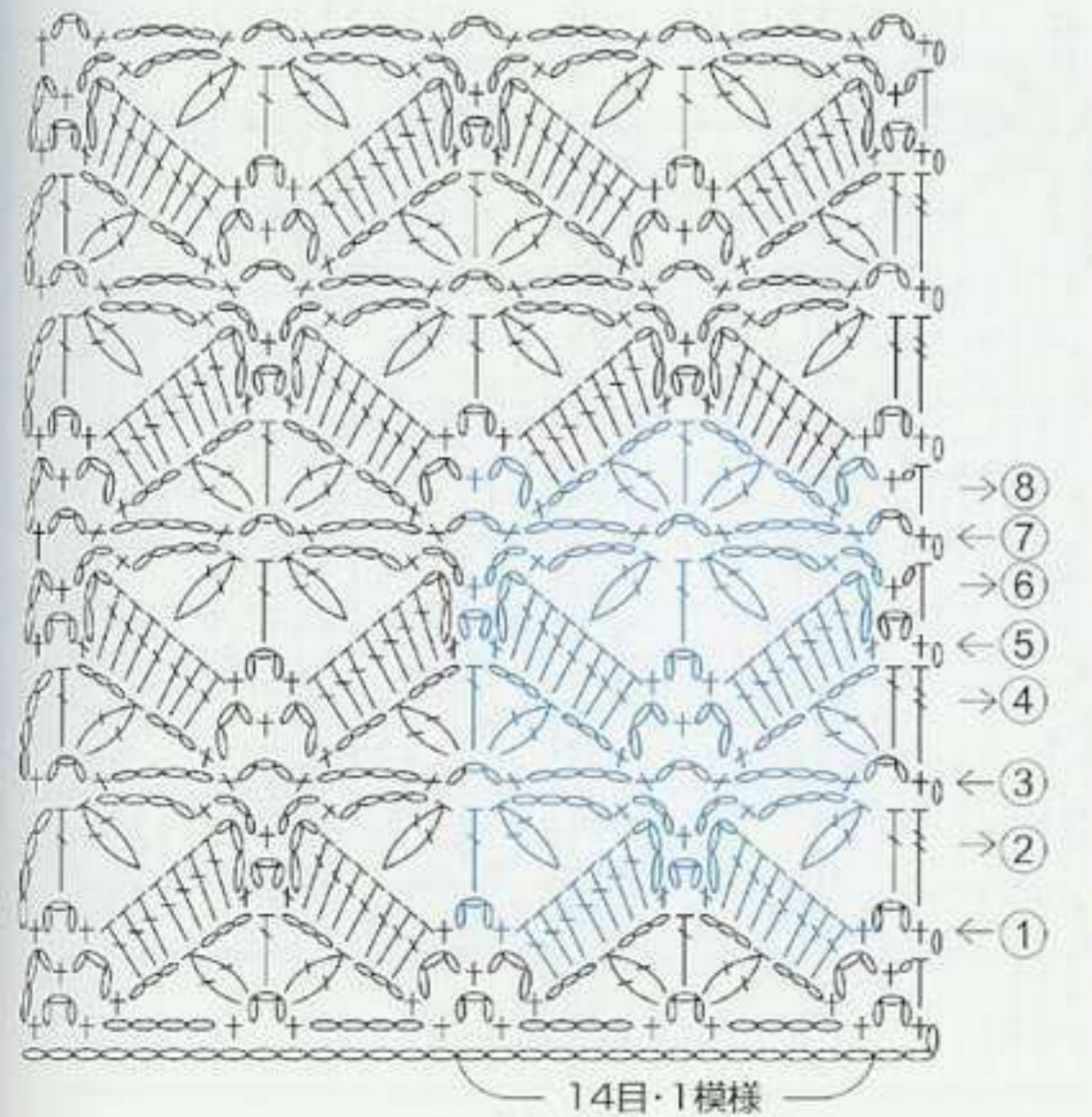
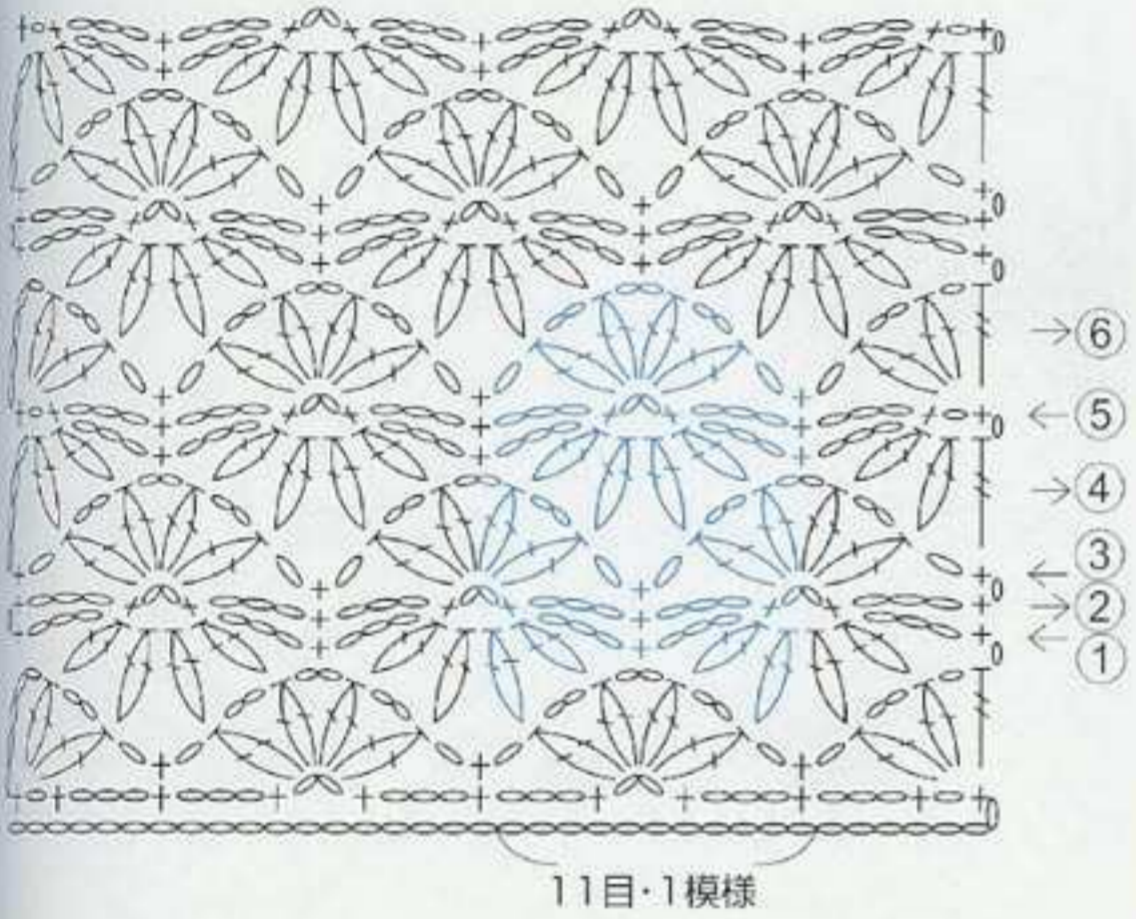
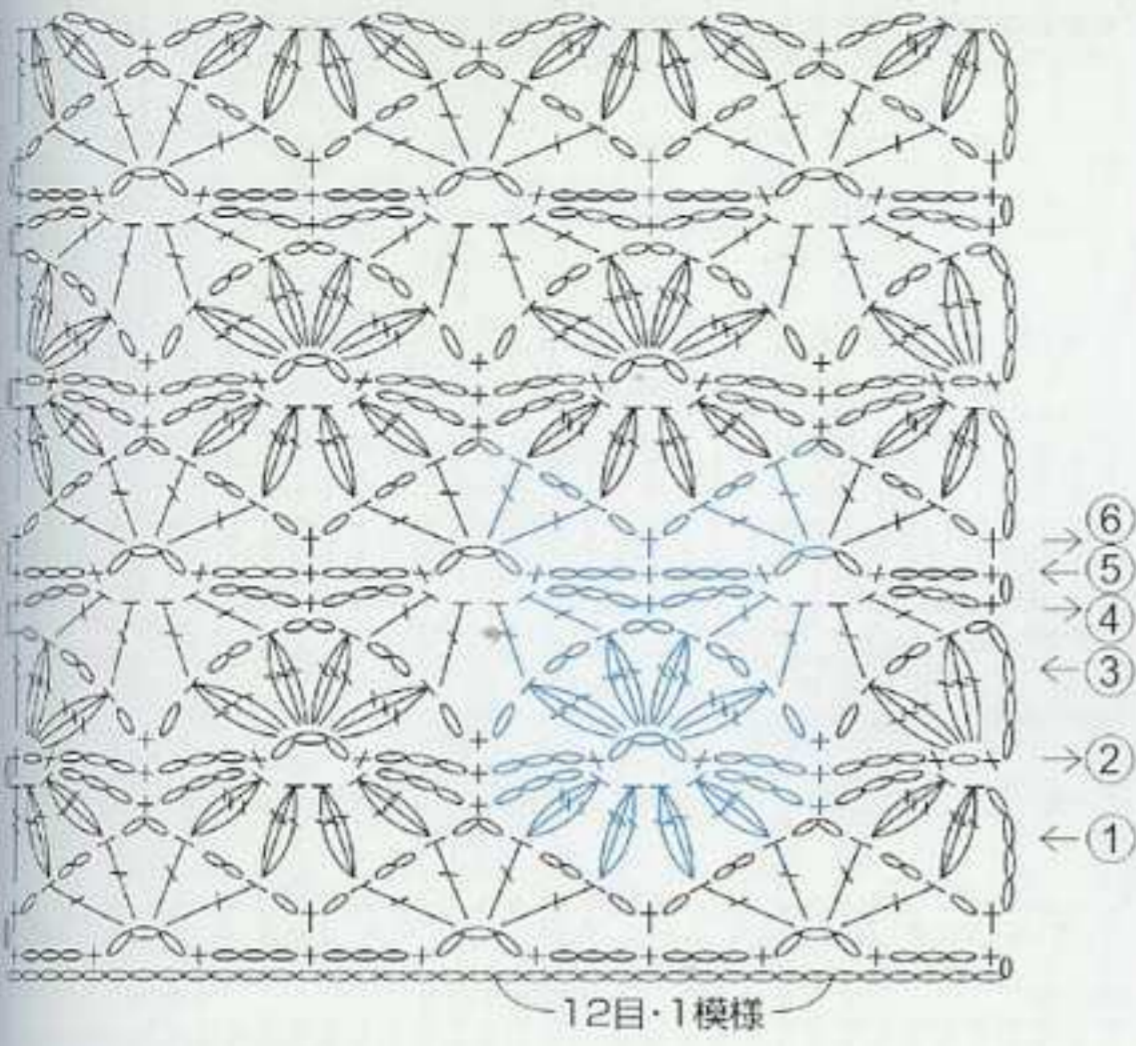

使用糸=25g・約105m

286

※写真は実物の65%に縮小してあります。

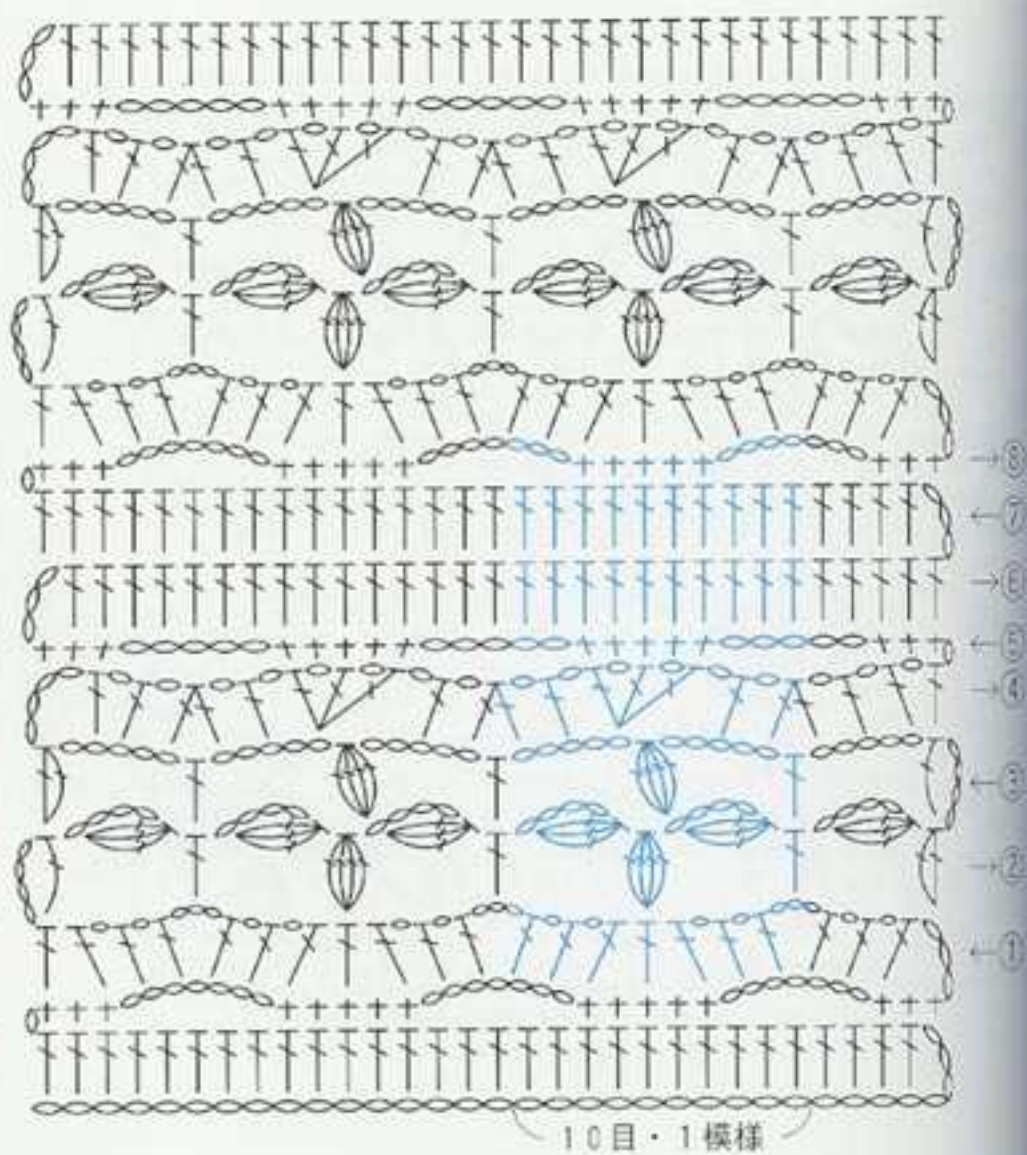

287

※写真は実物の65%に縮小してあります。

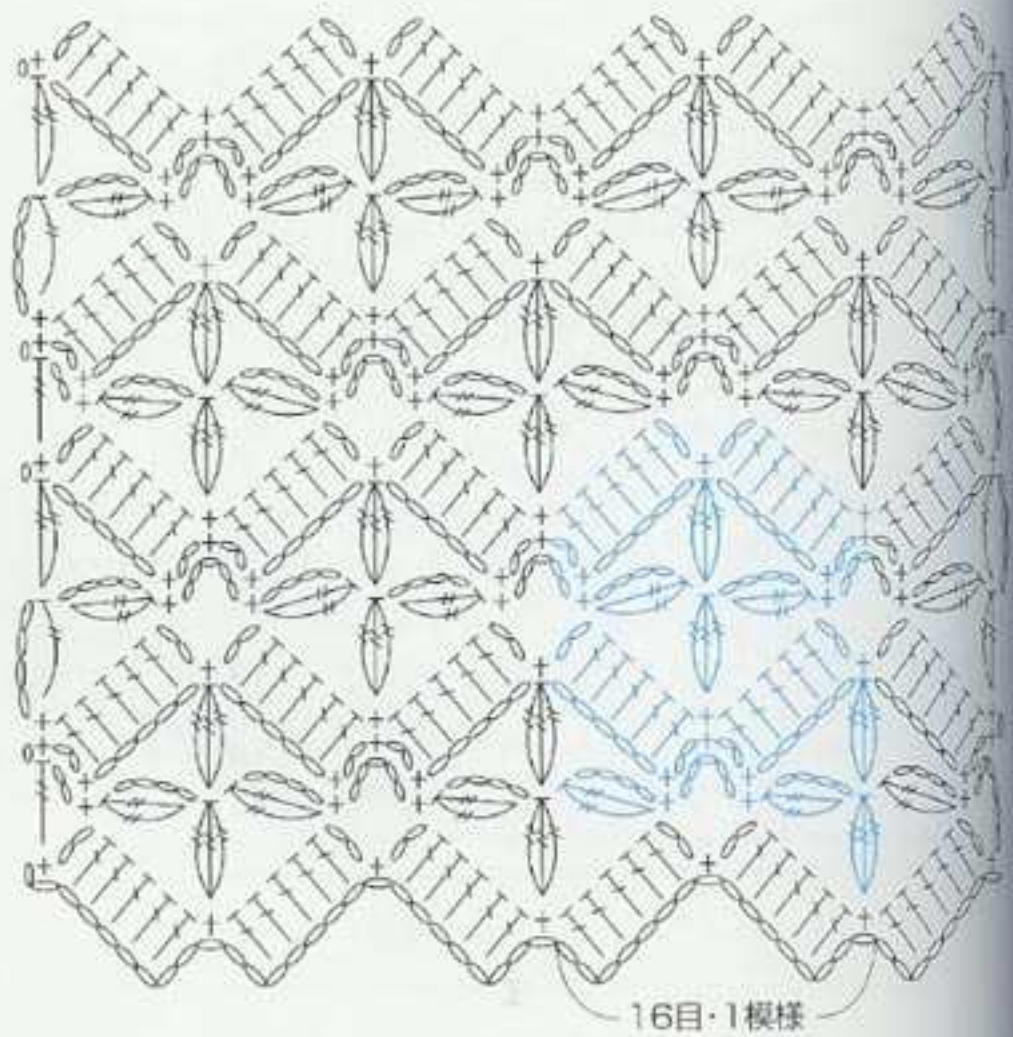
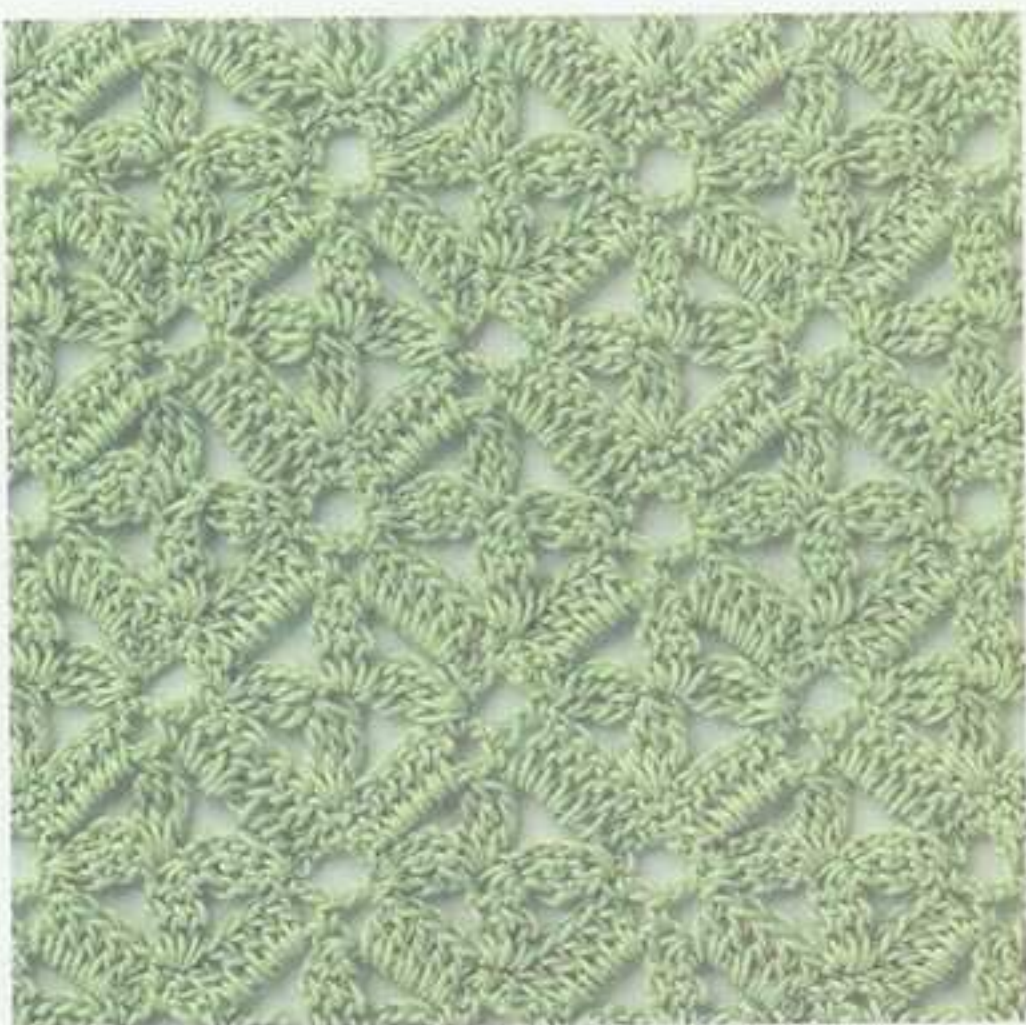

288

※写真は実物の65%に縮小してあります。

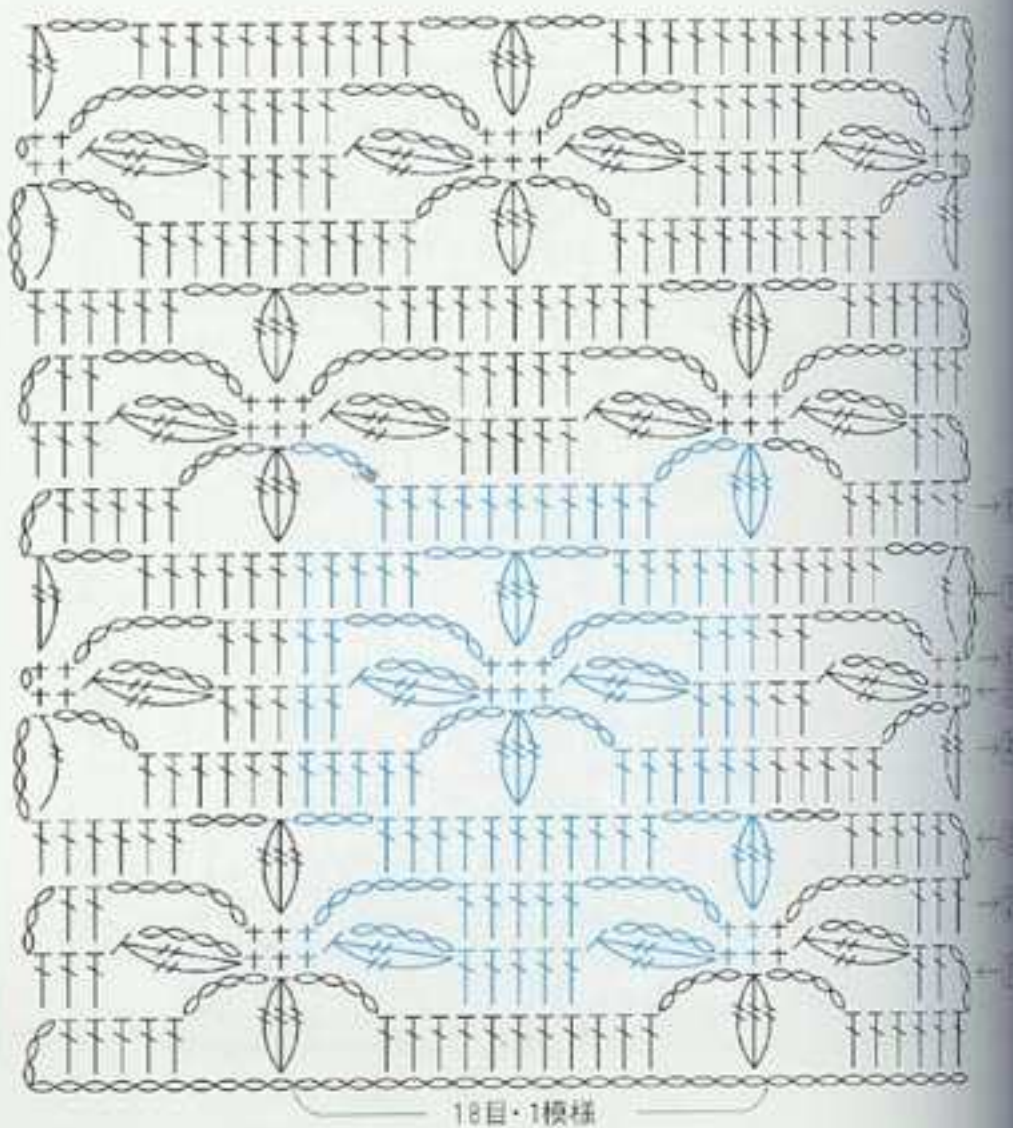
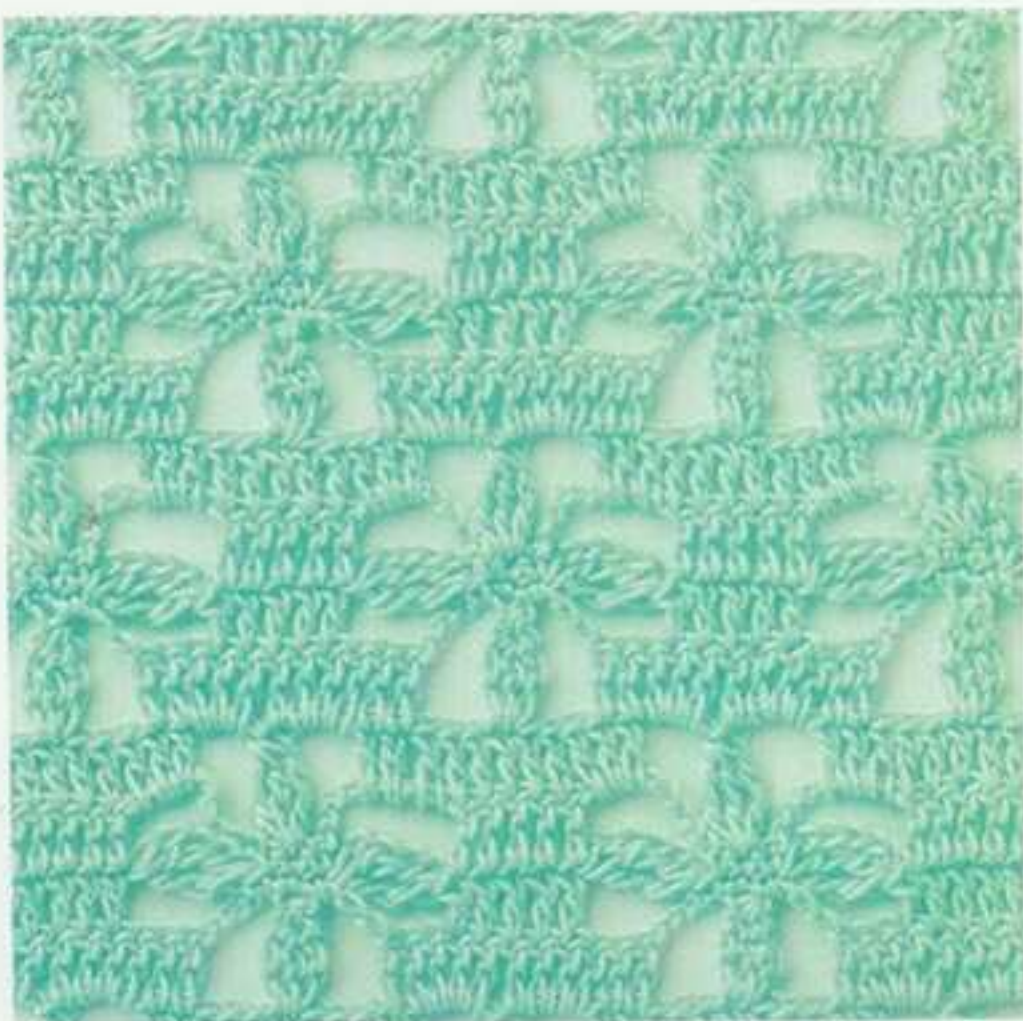

使用糸=25g・約109m



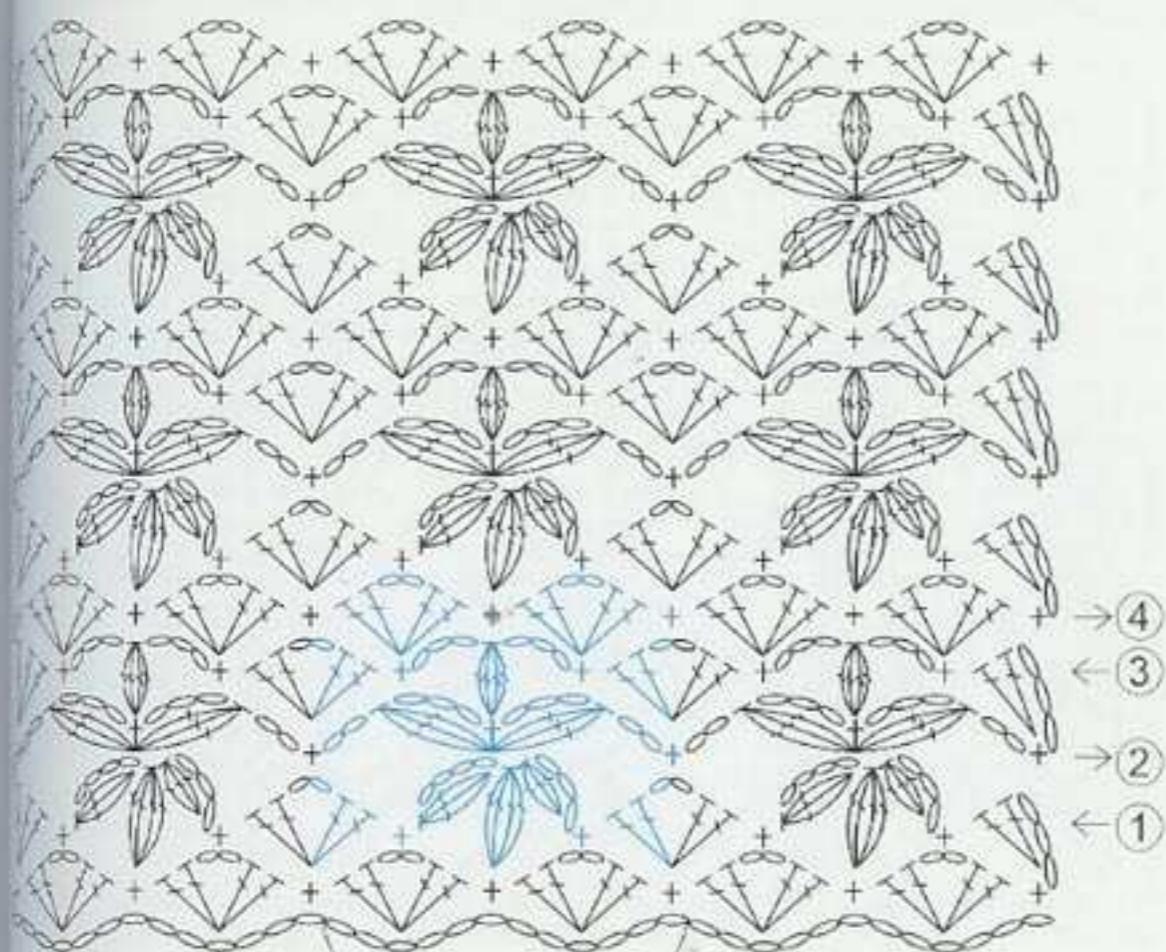

12目・1模様

③の玉編みは②の細編みをくるんで足元に針を入れる。

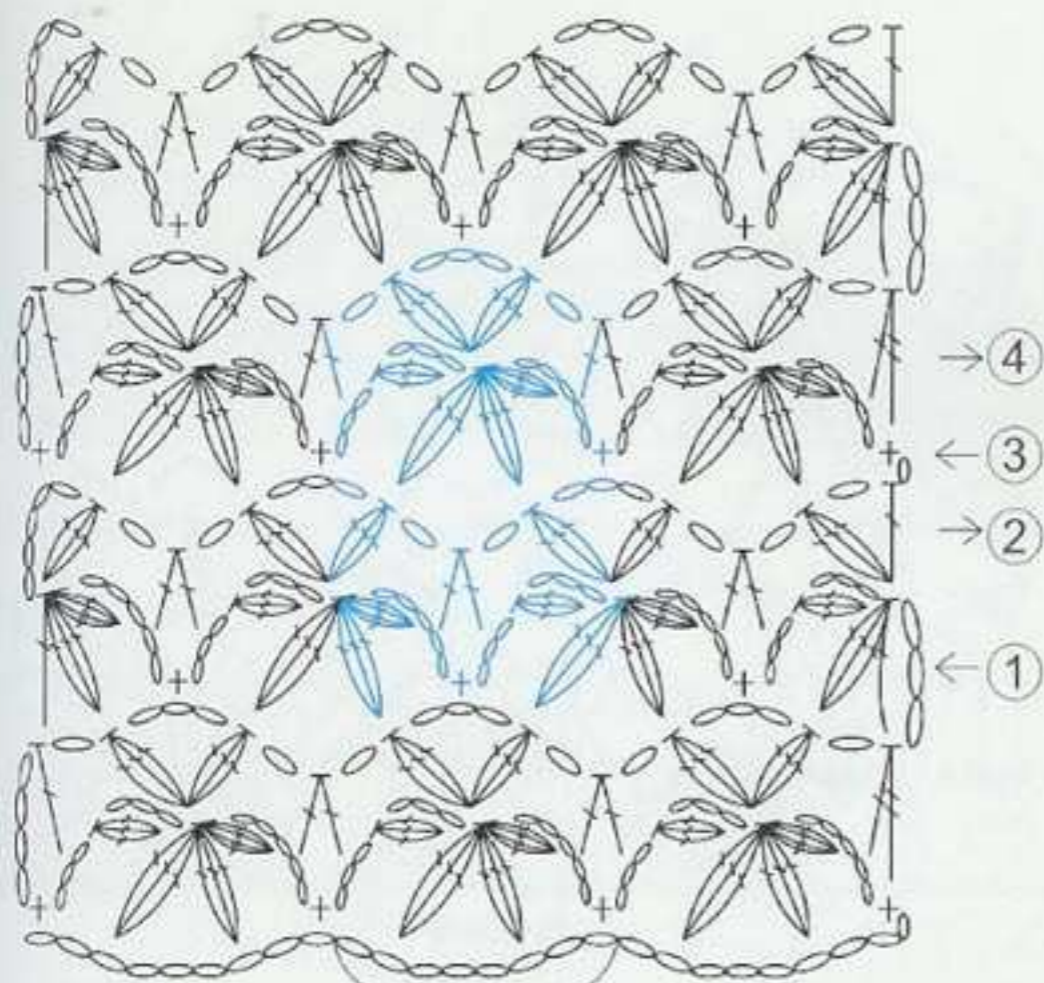

8目・1模様

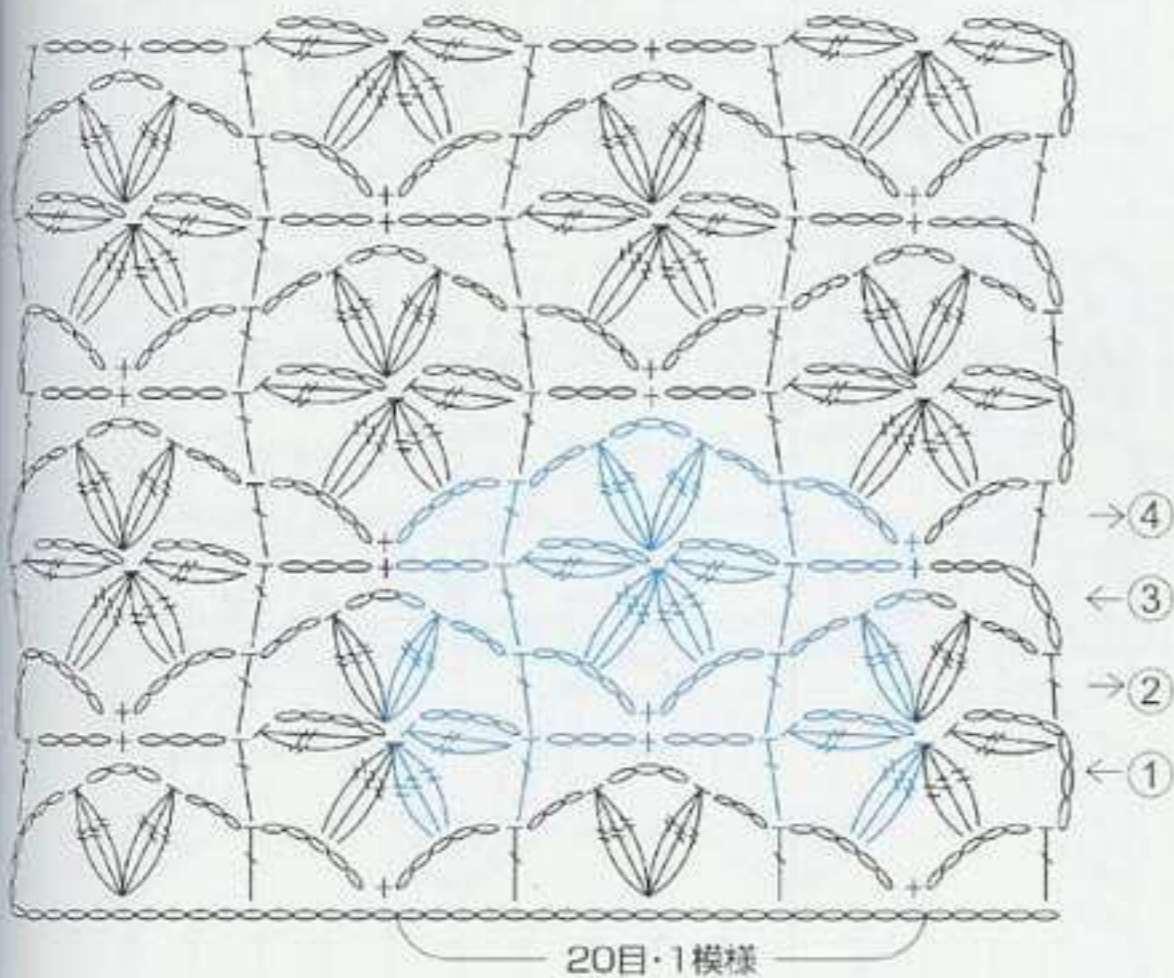

20目・1模様

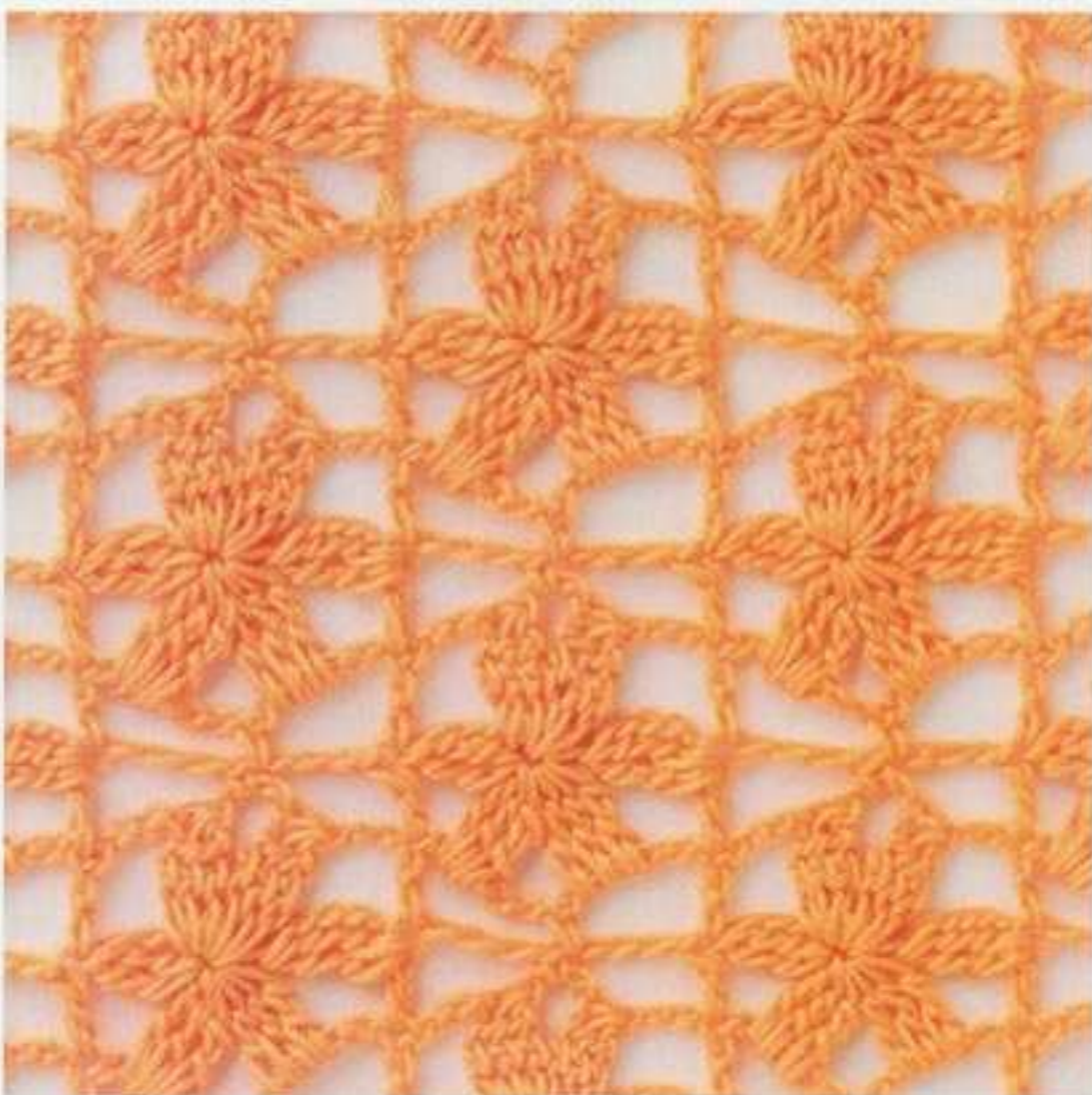

使用糸=25g・約109m

※写真は実物の65%に縮小してあります。

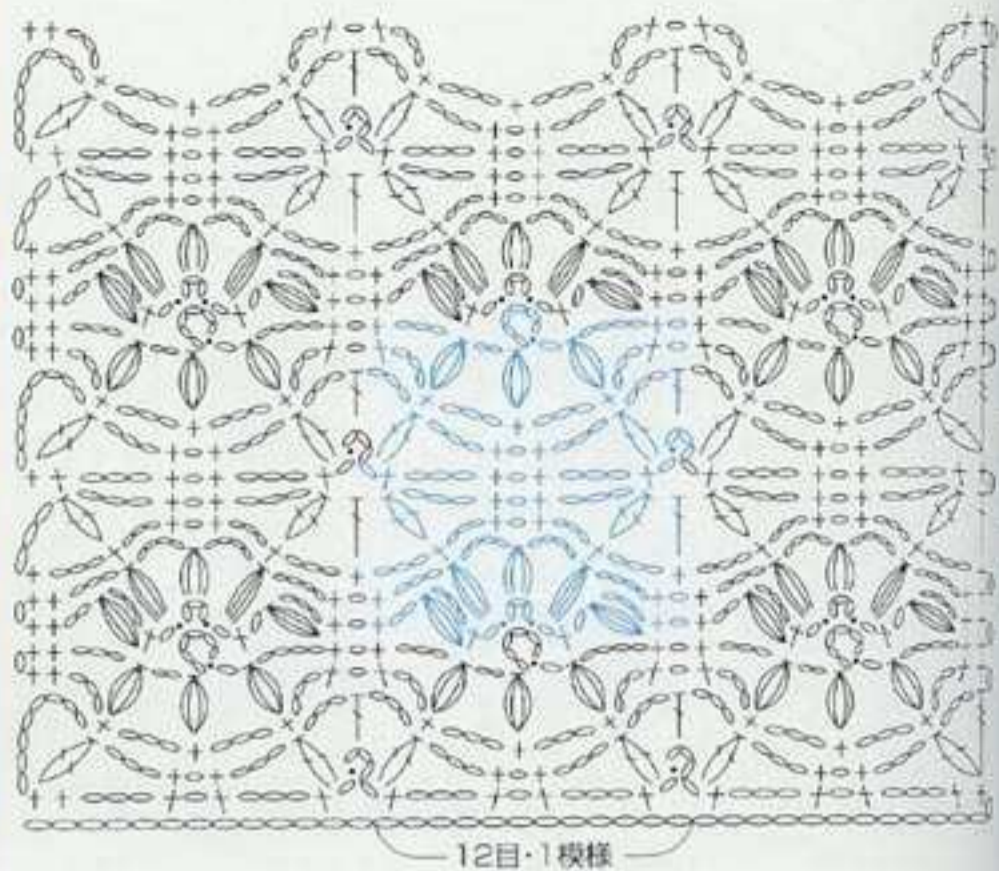
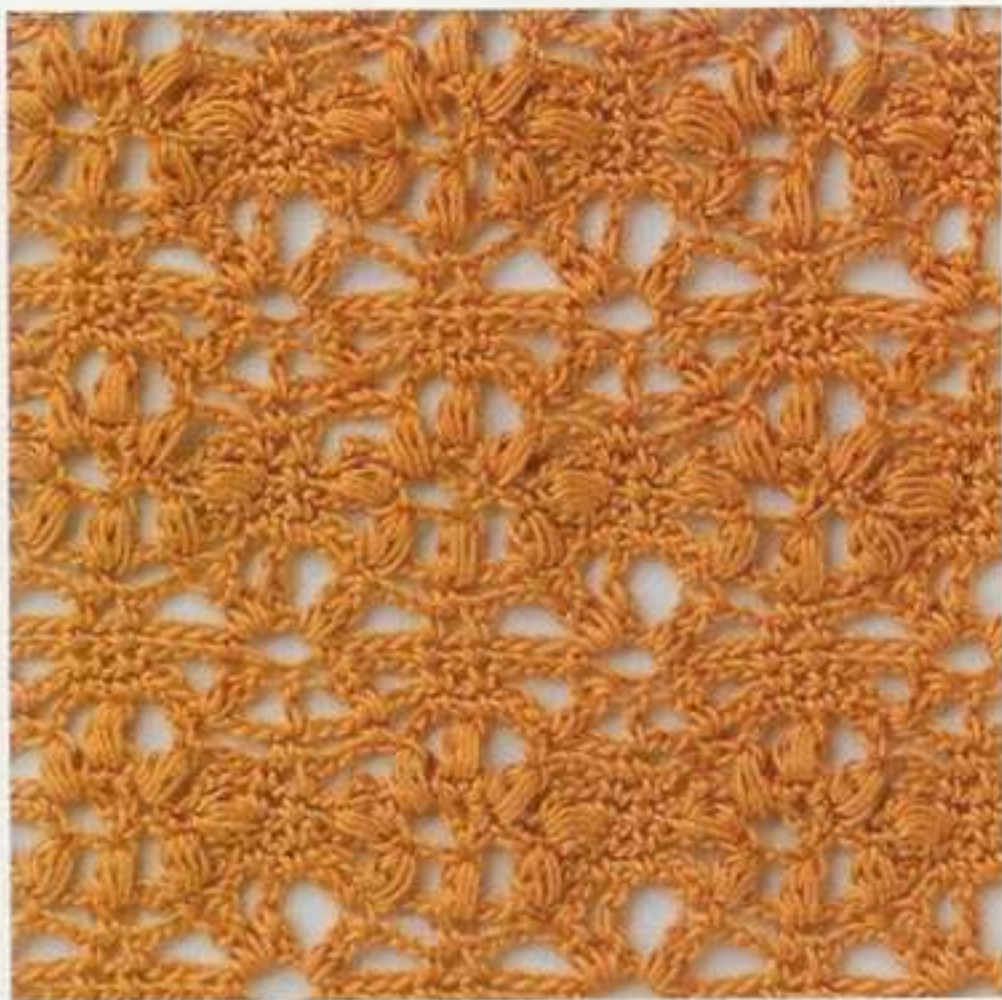

※写真は実物の65%に縮小してあります。

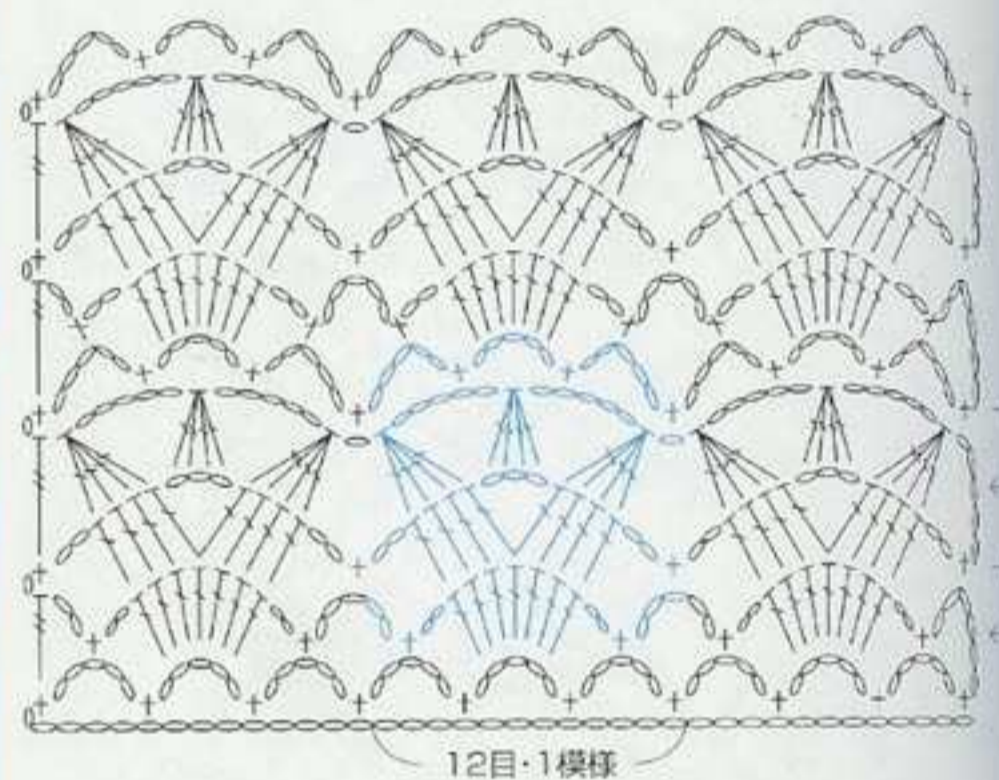
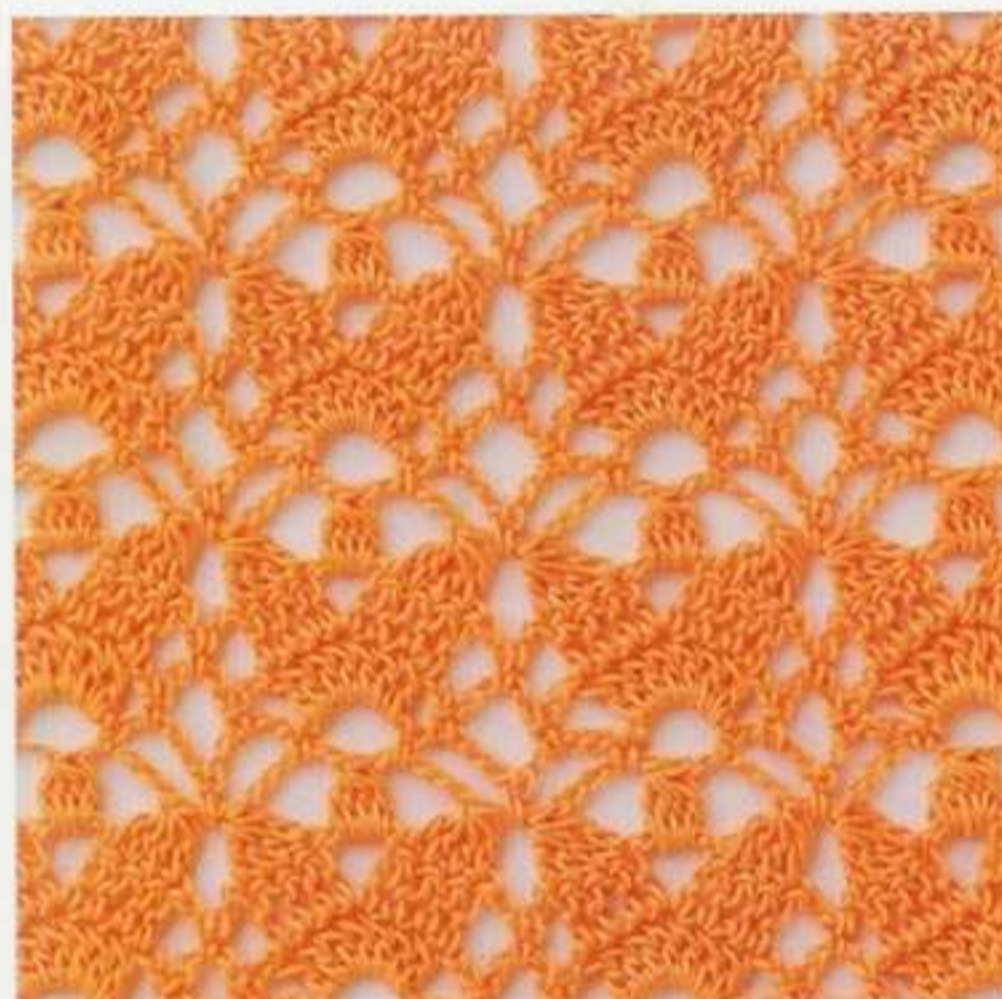

※写真は実物の65%に縮小してあります。

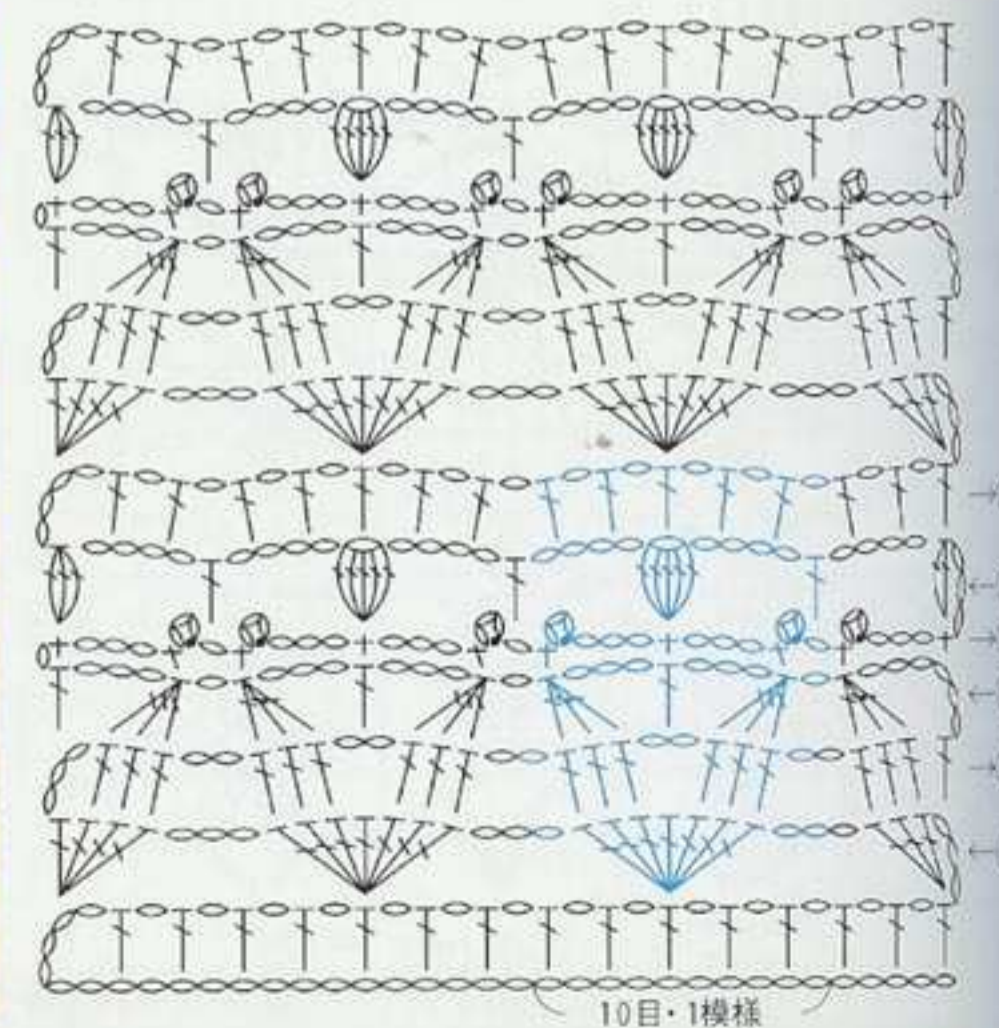
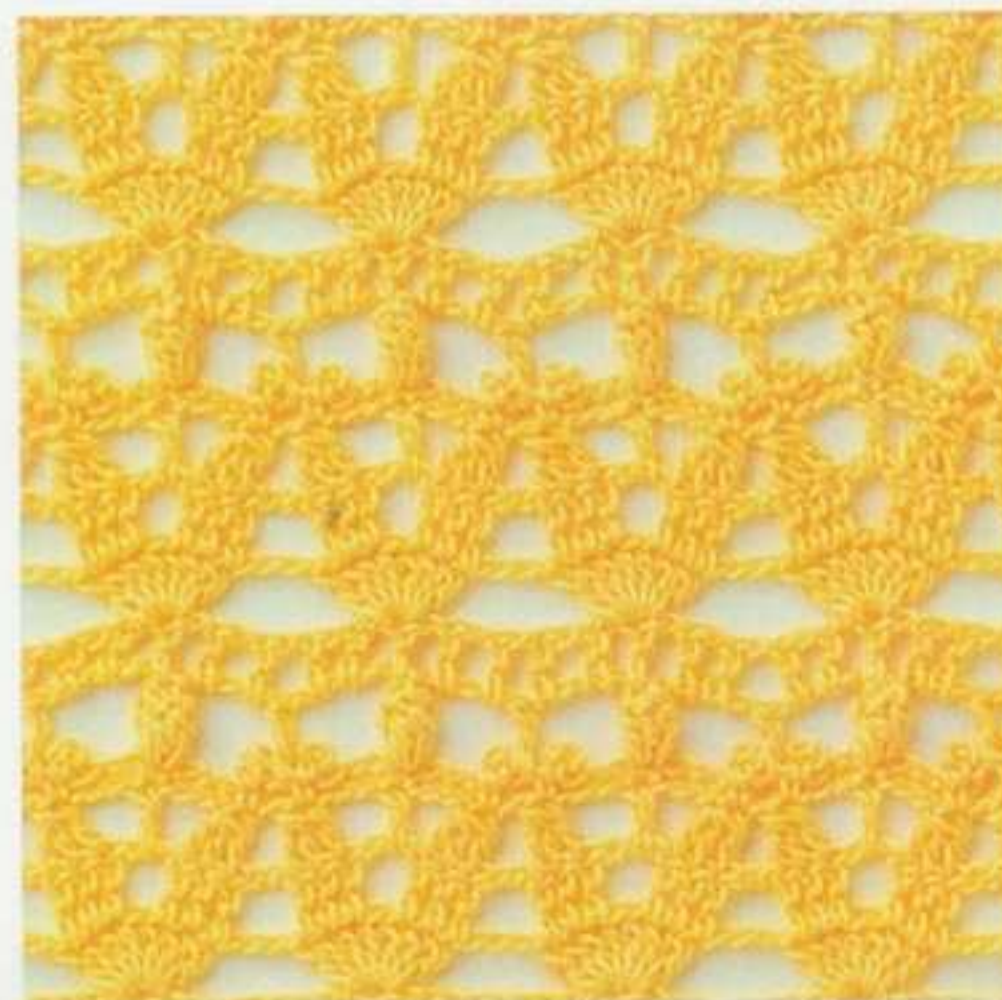

使用糸=25g・約109m

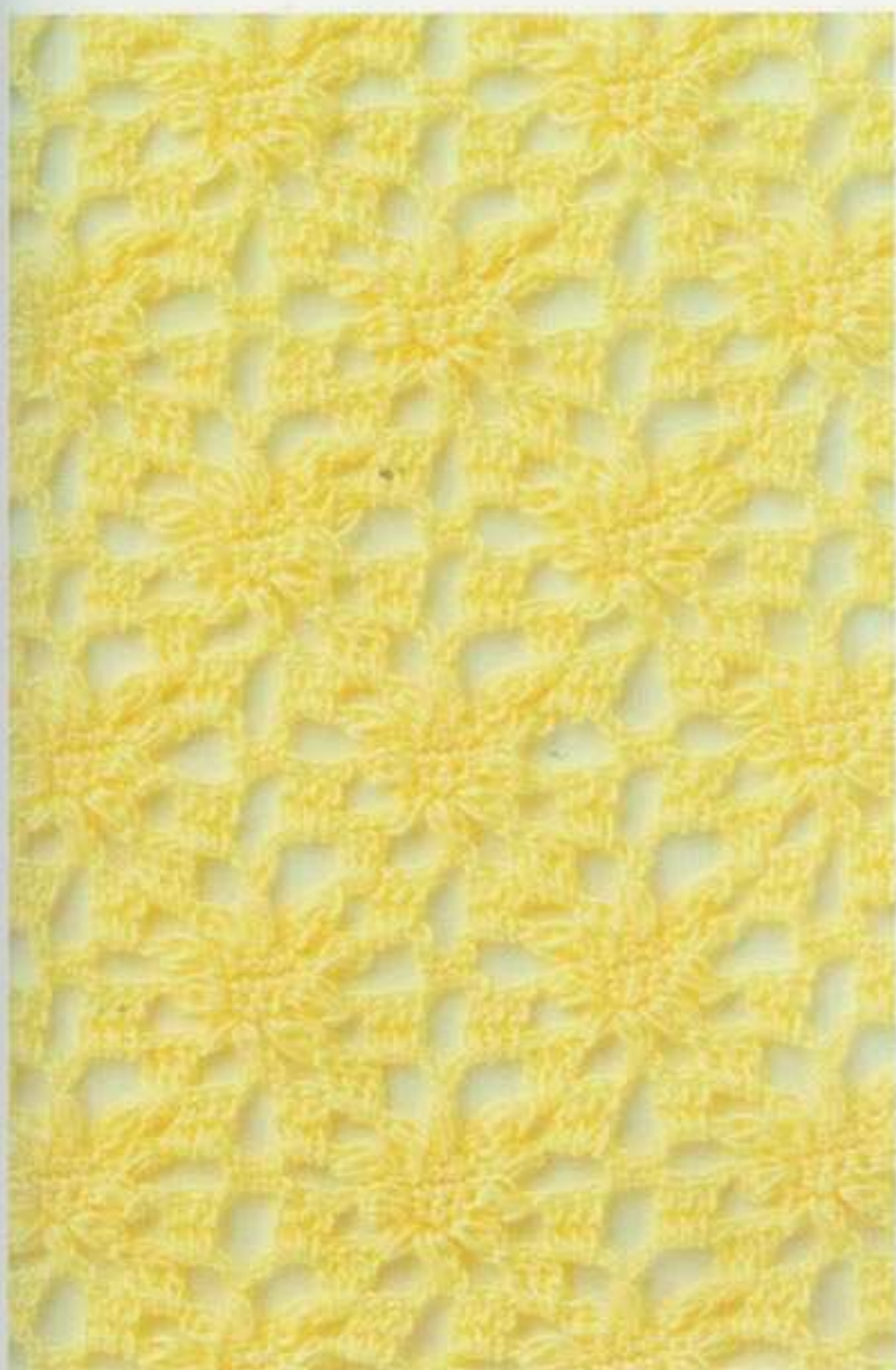

296は108ページ

295

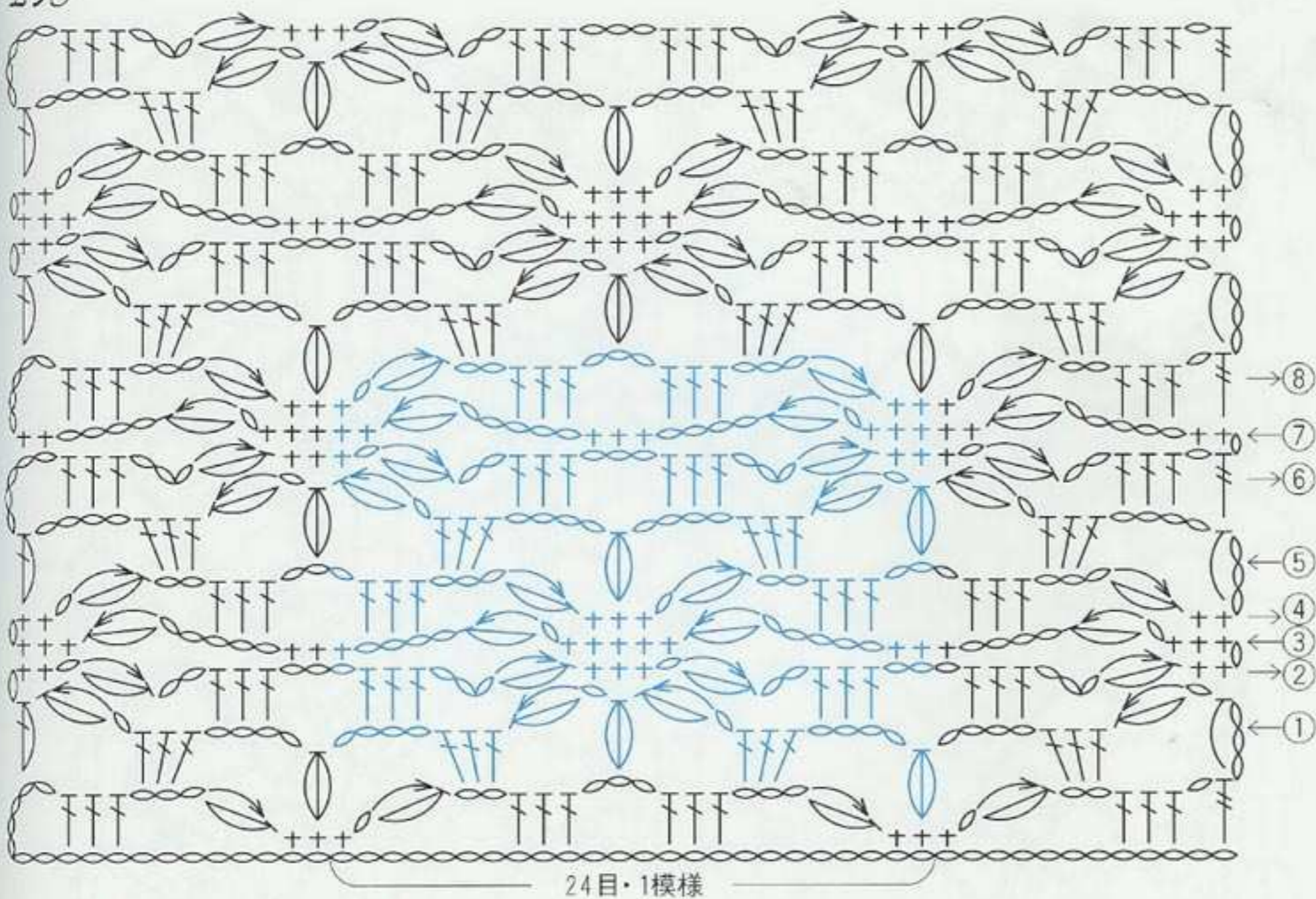

使用糸=25g・約109m

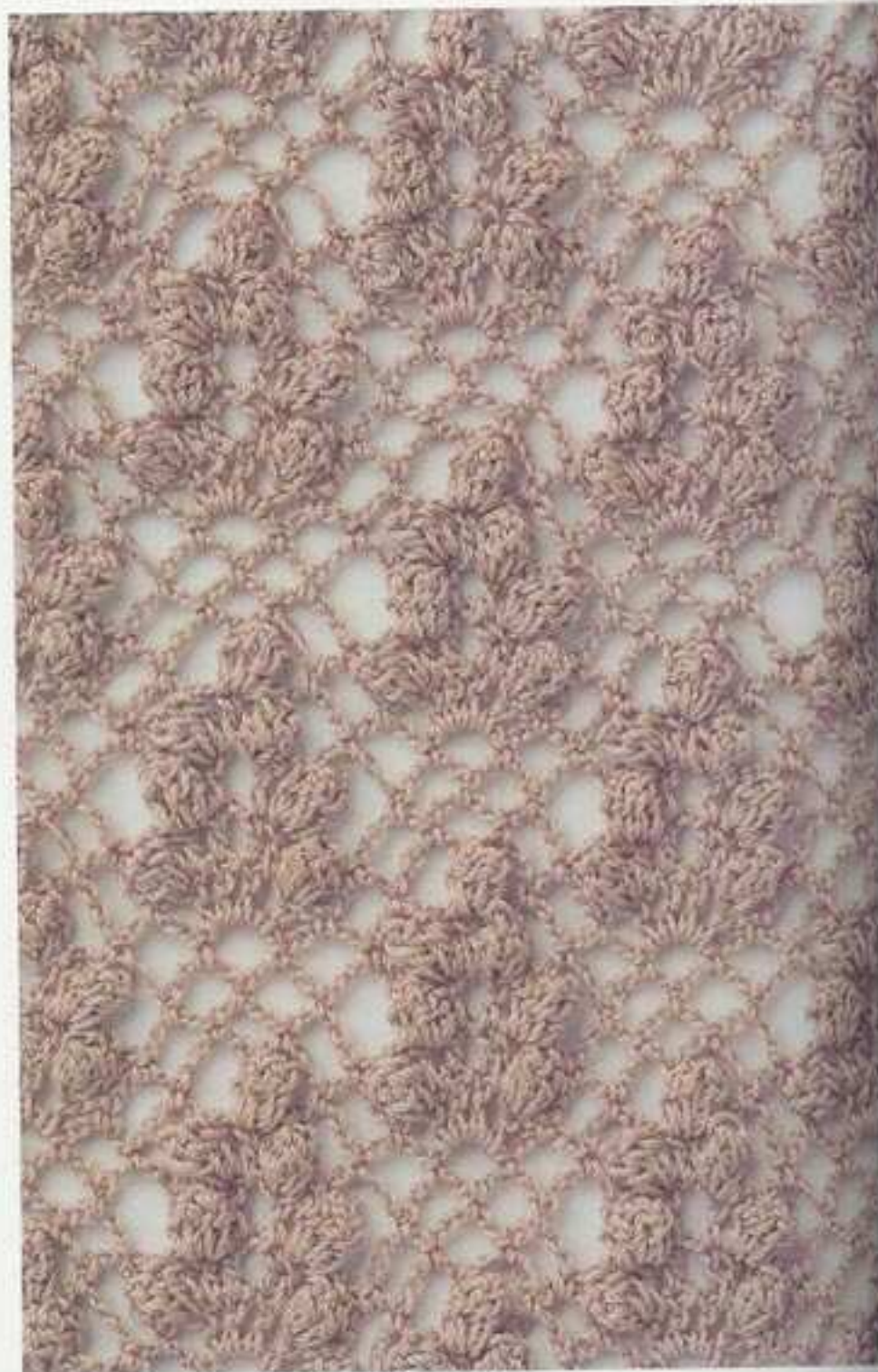
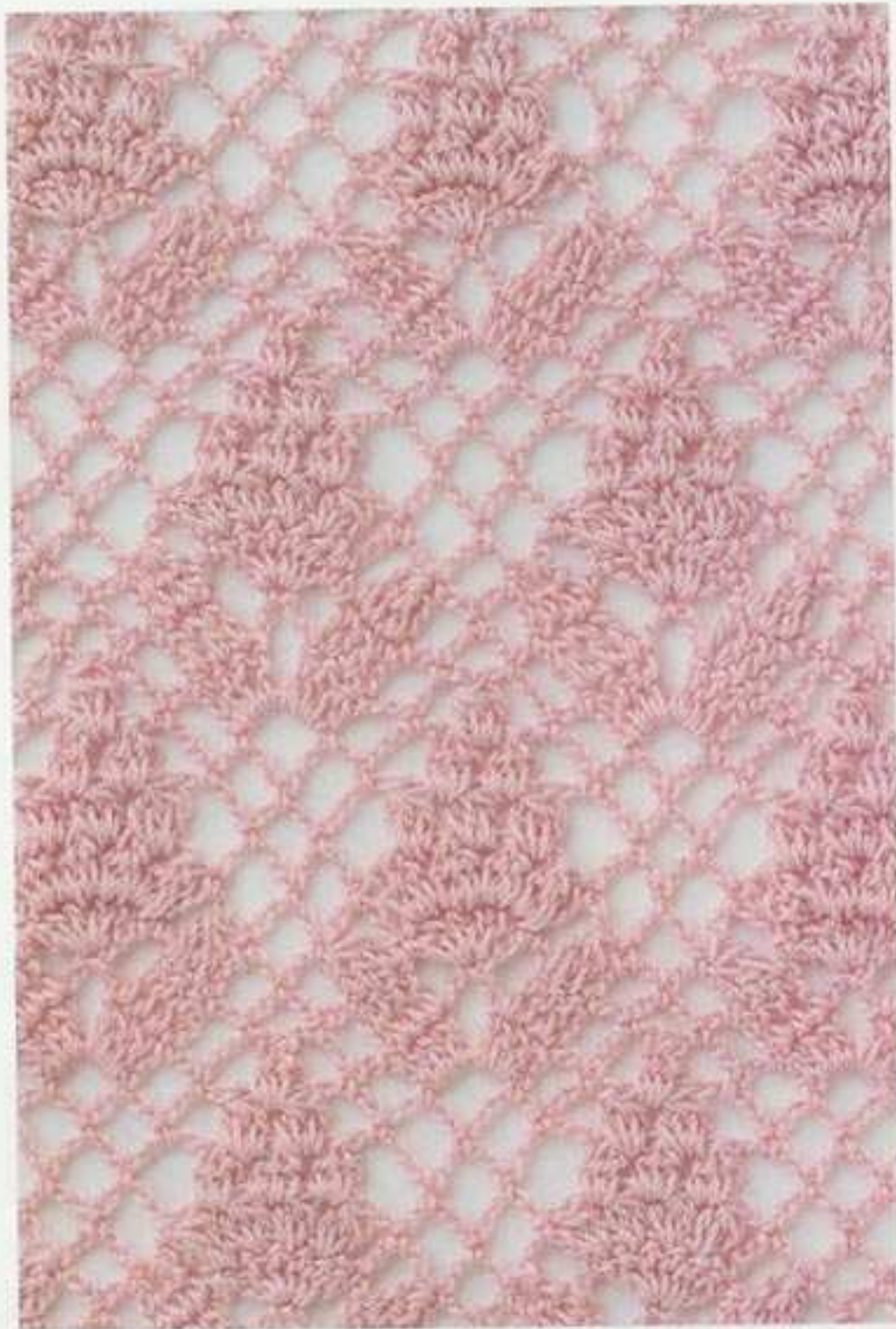

297は108ページ

298

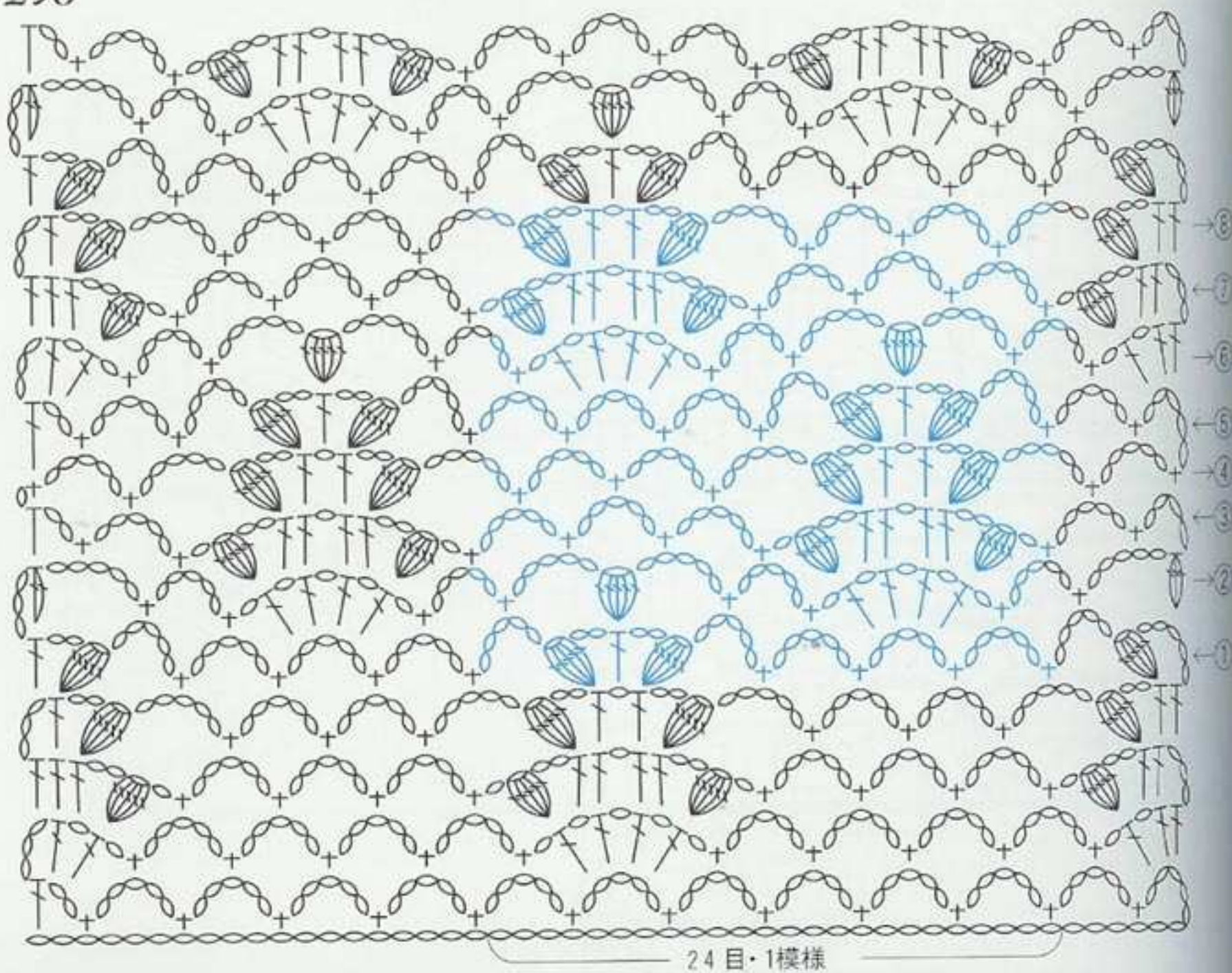

使用糸=25g・約160m

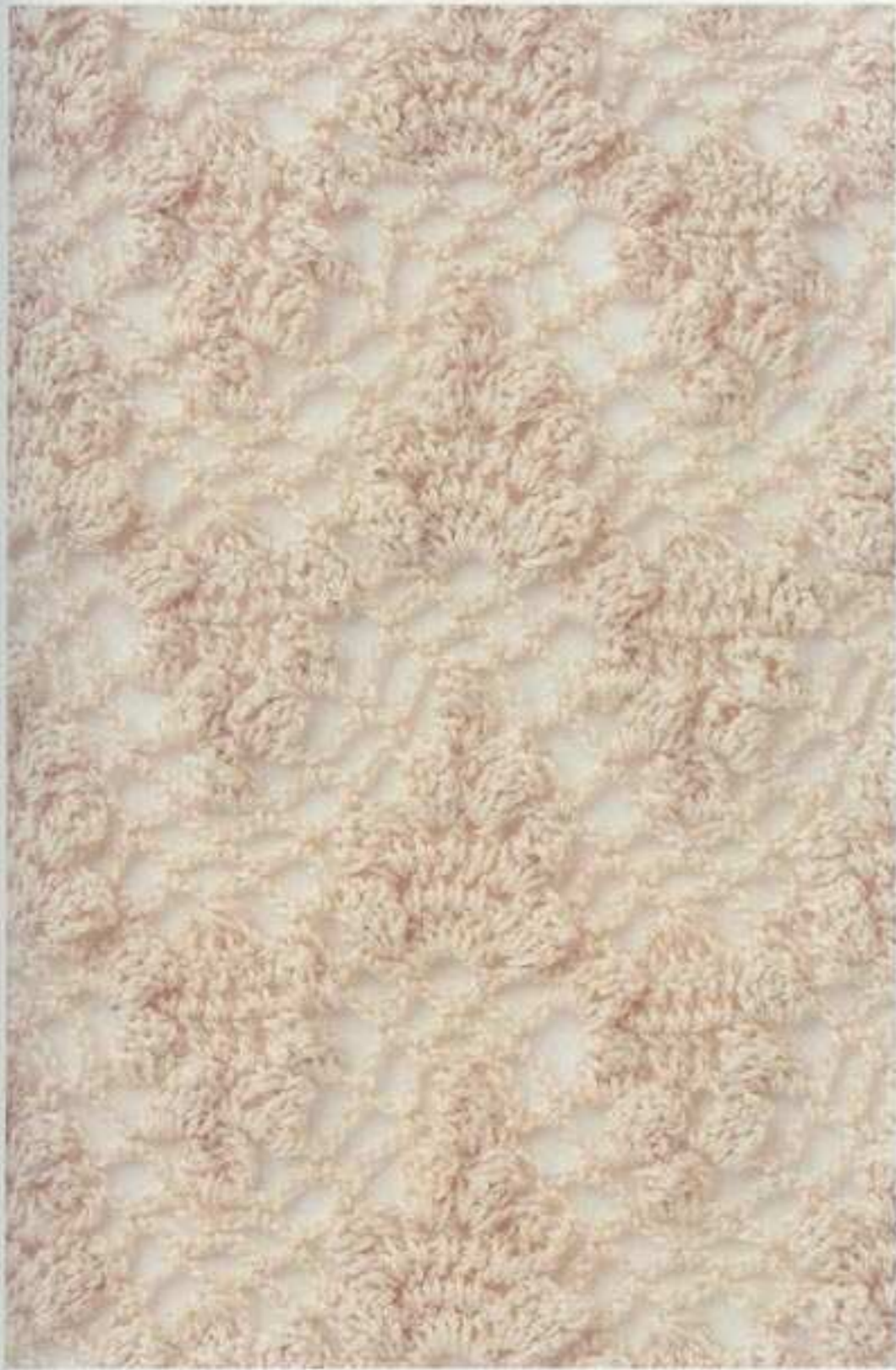

300は107ページ

299

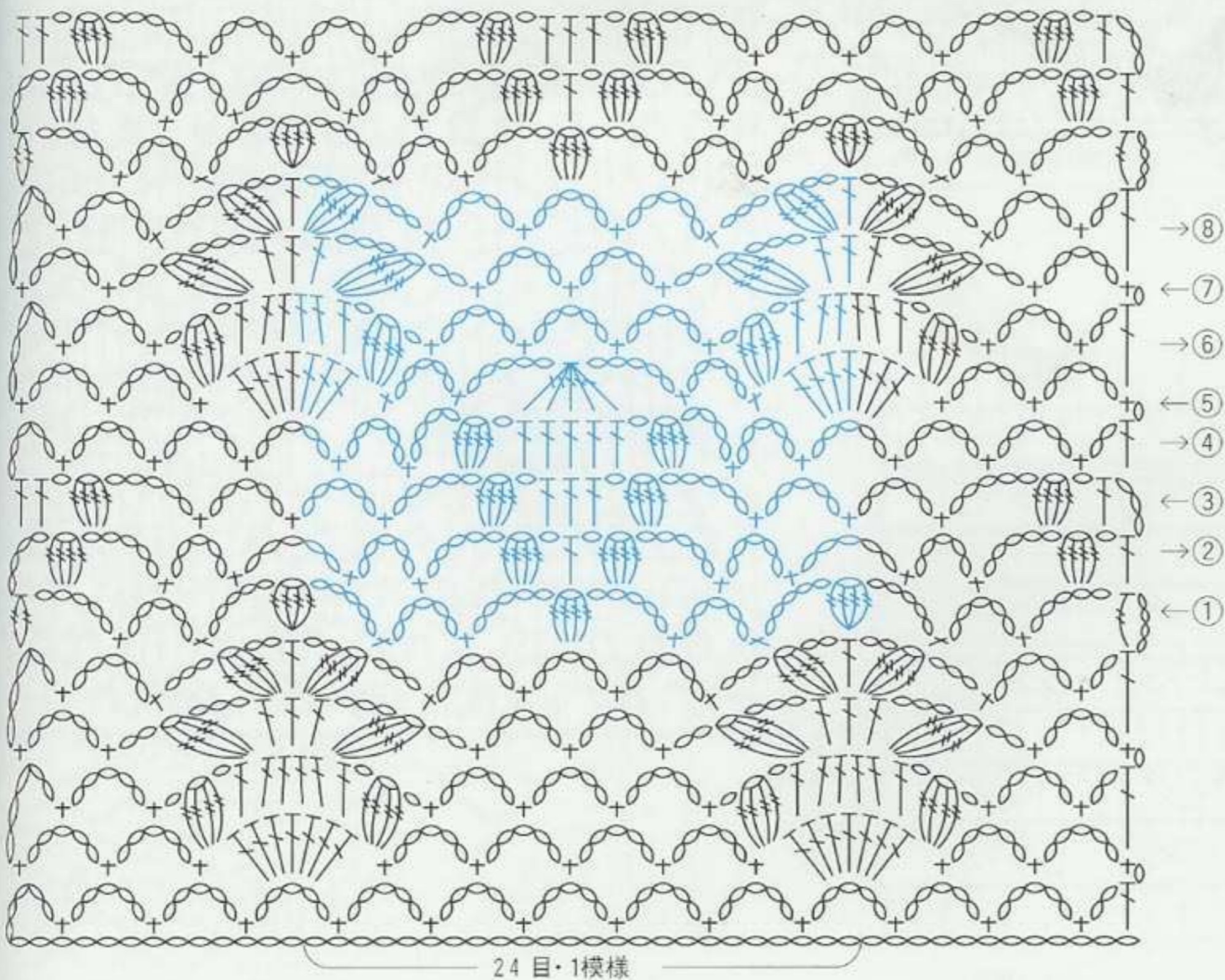

使用糸=25g・約160m

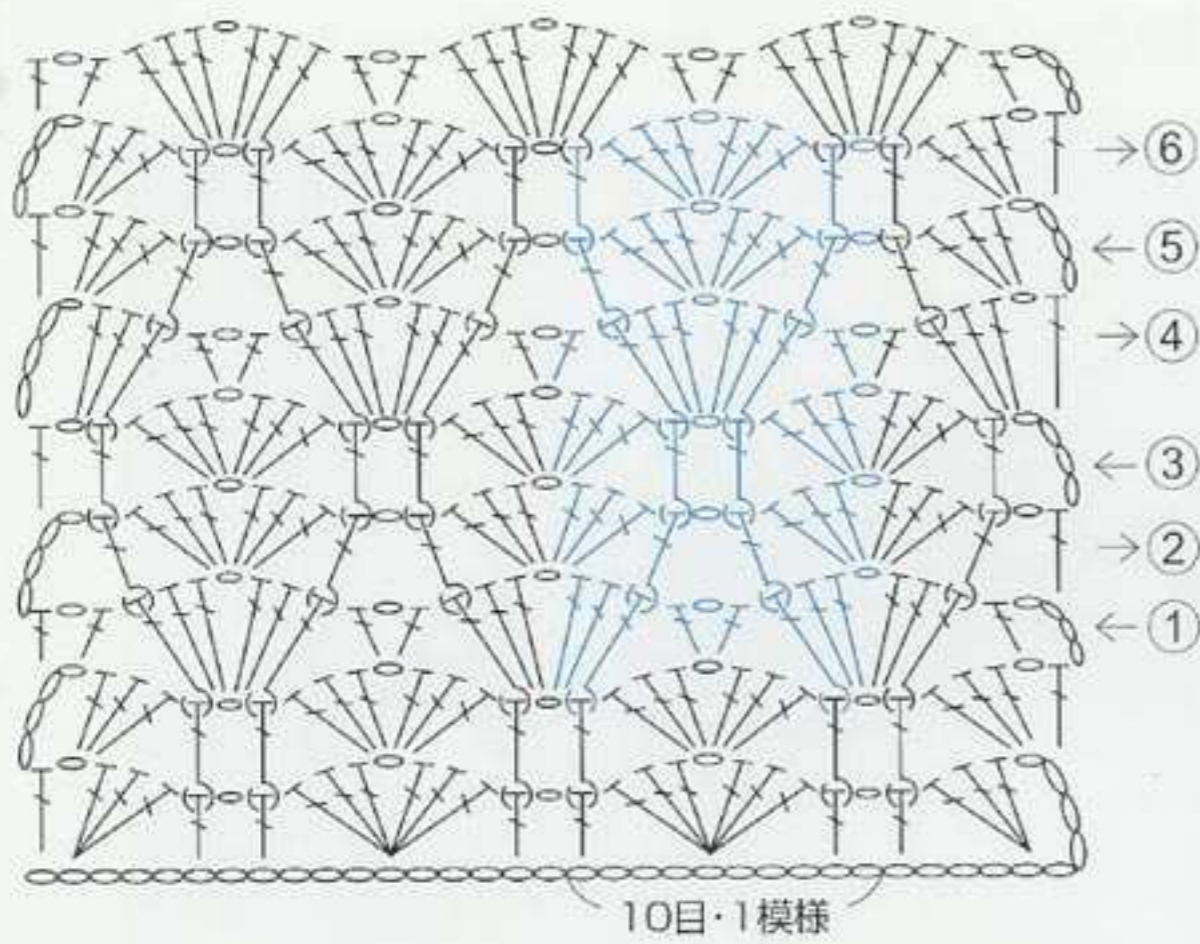

10目・1模様

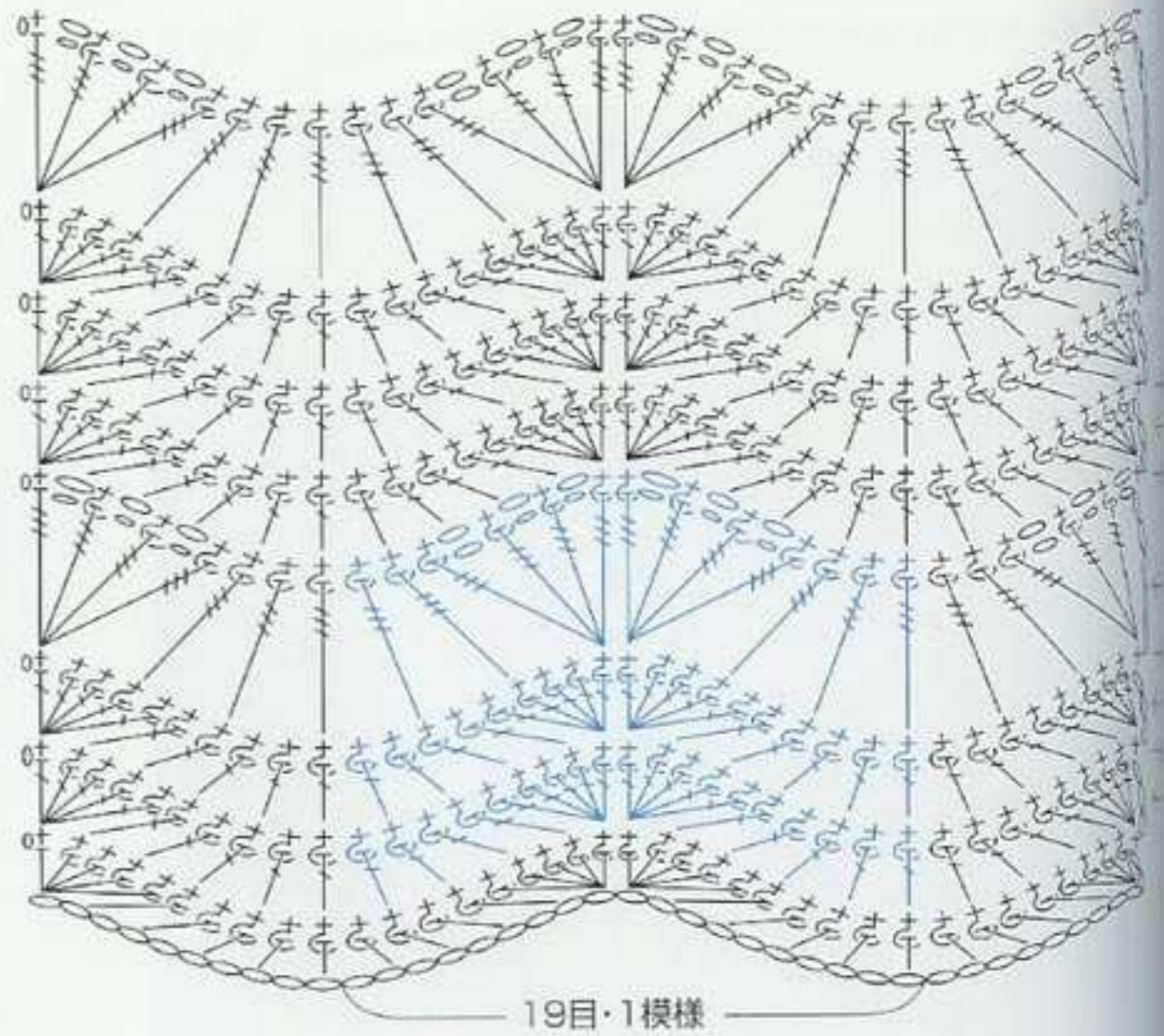

19目・1模様

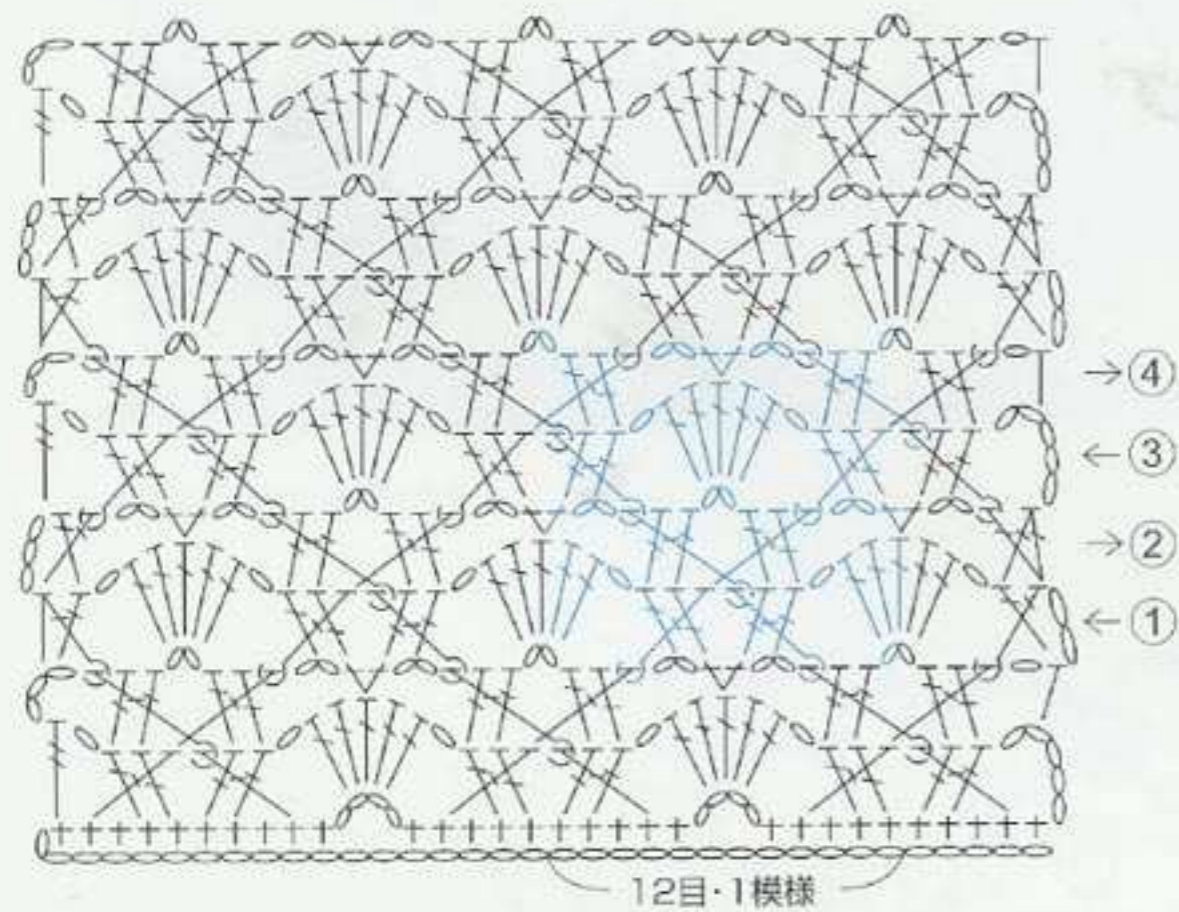

12目・1模様

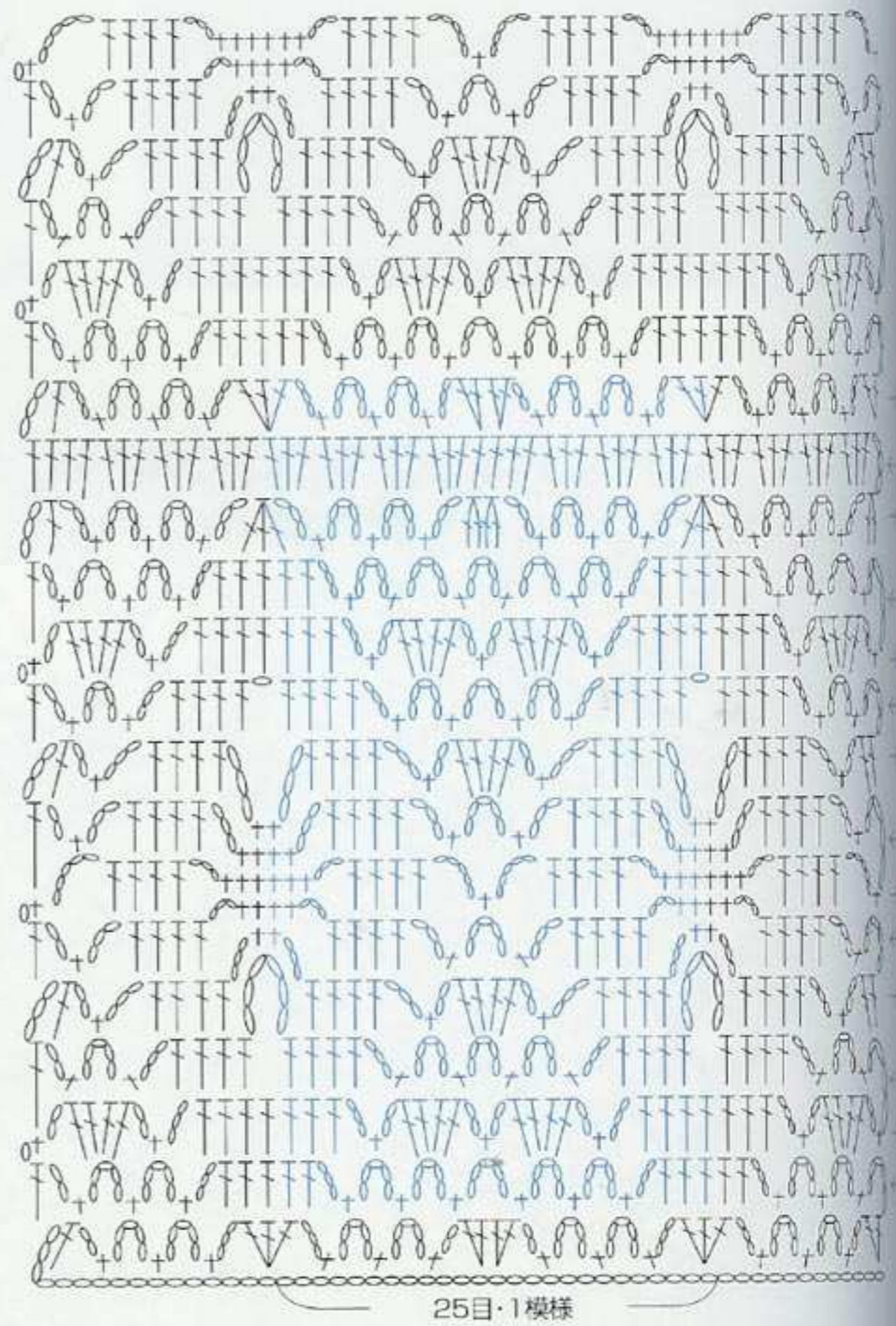

25目・1模様

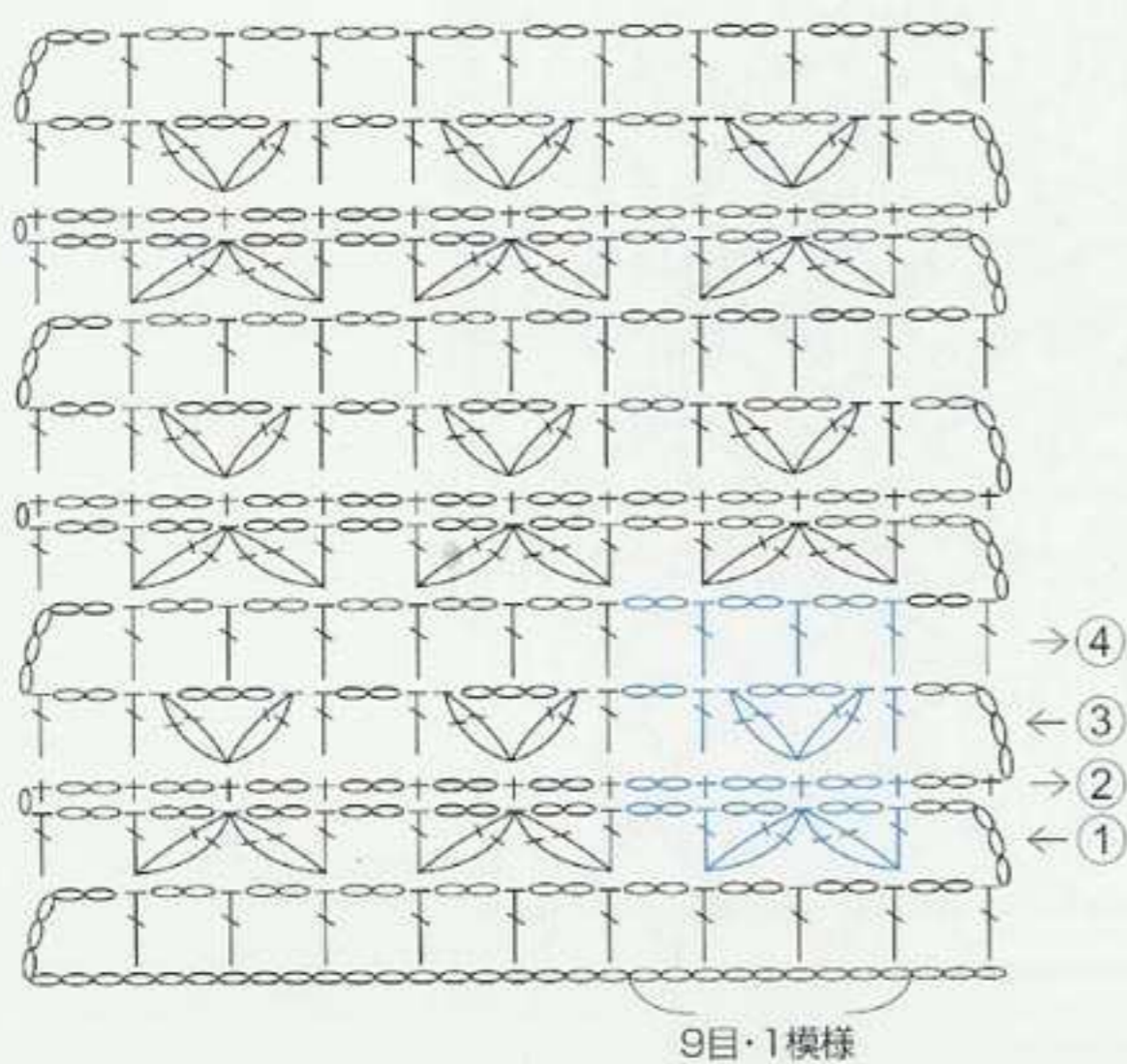

9目・1模様

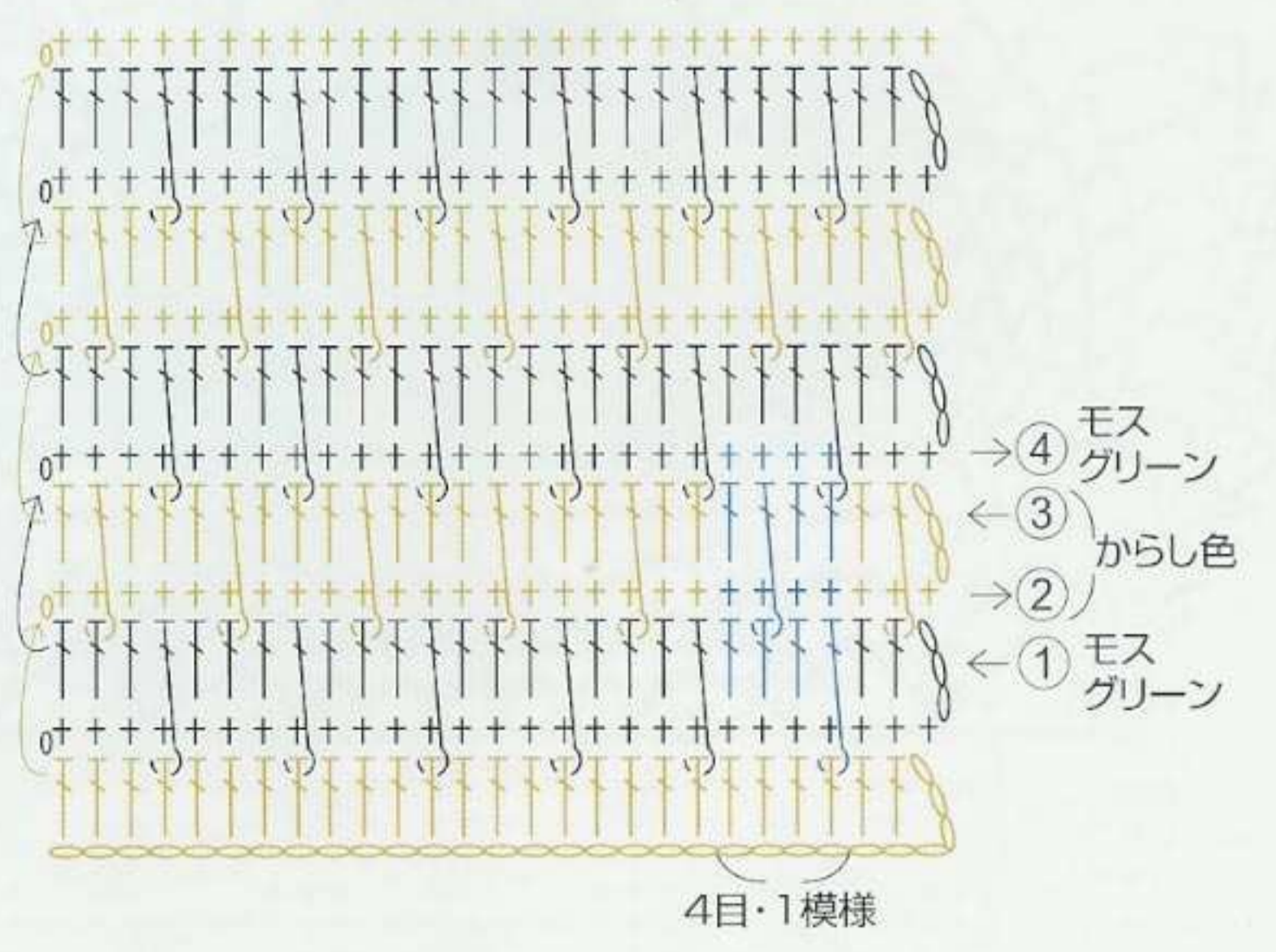
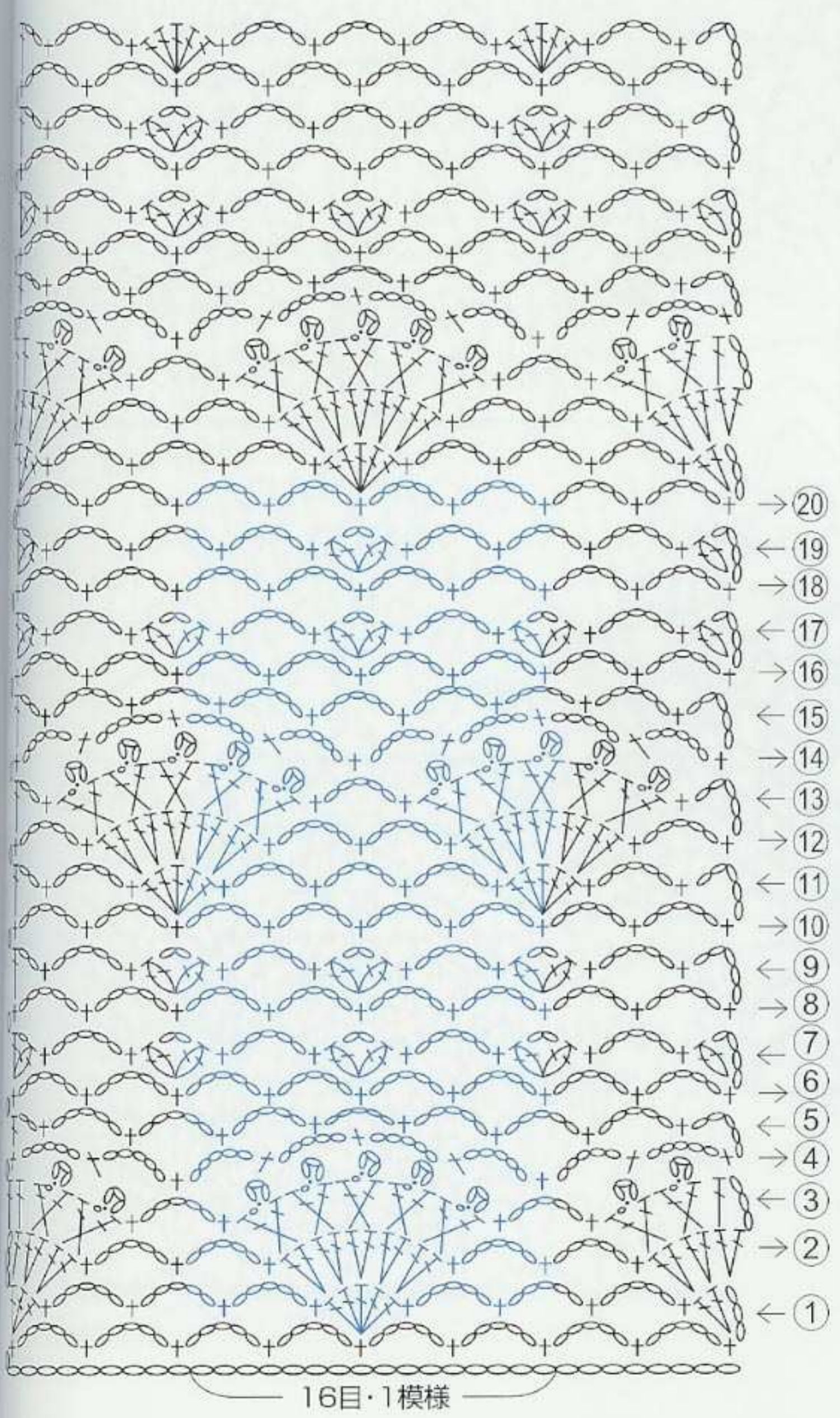
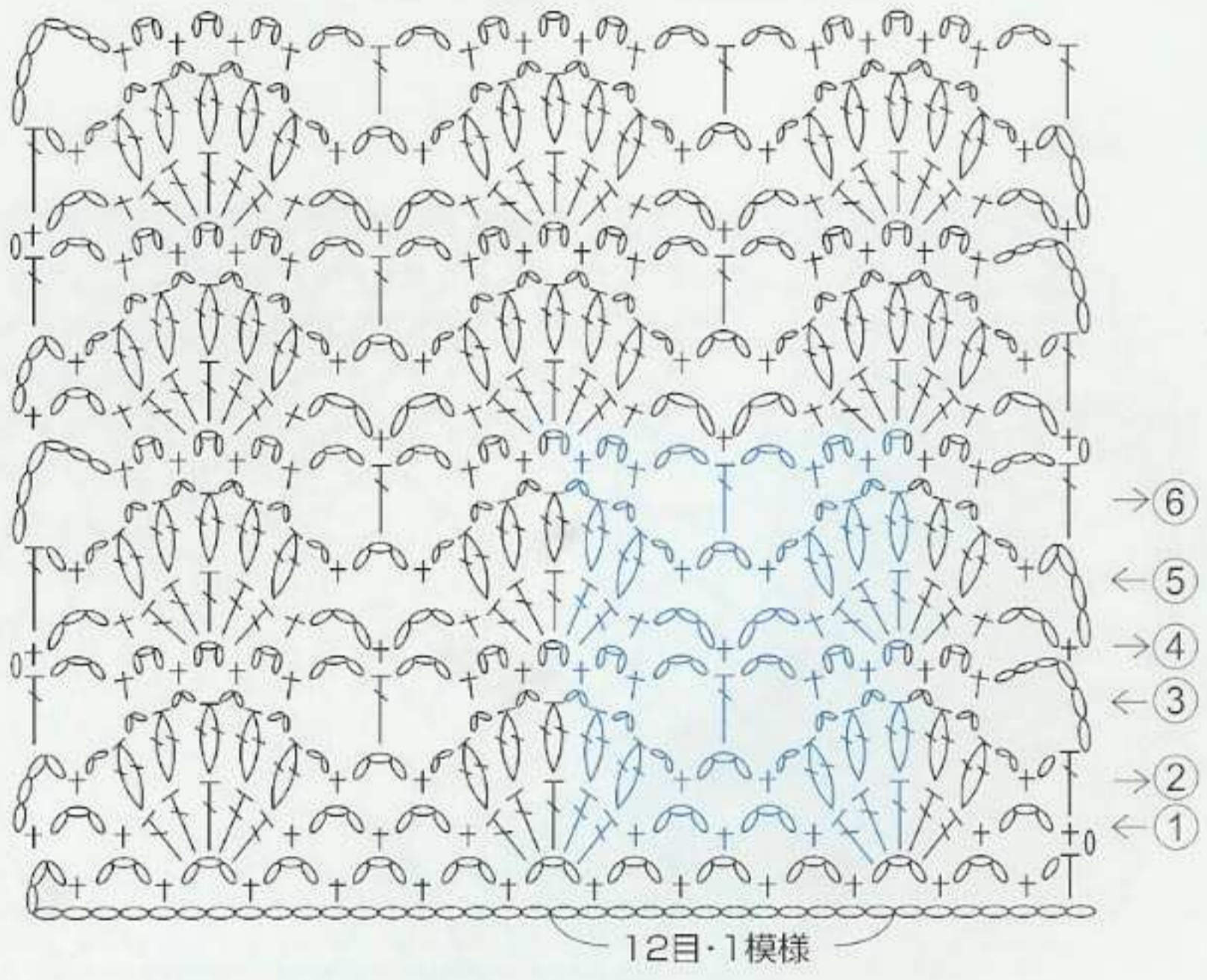
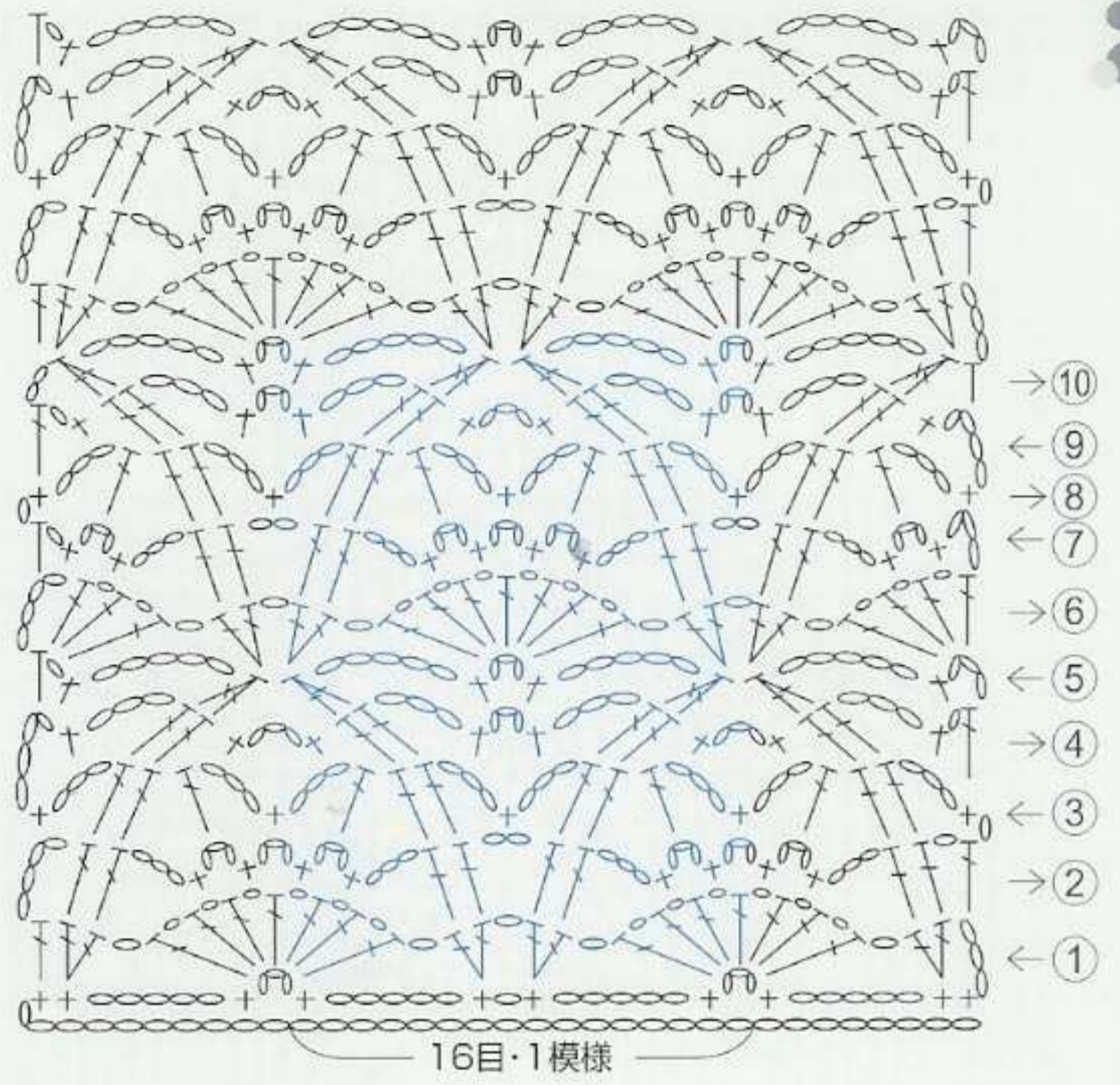
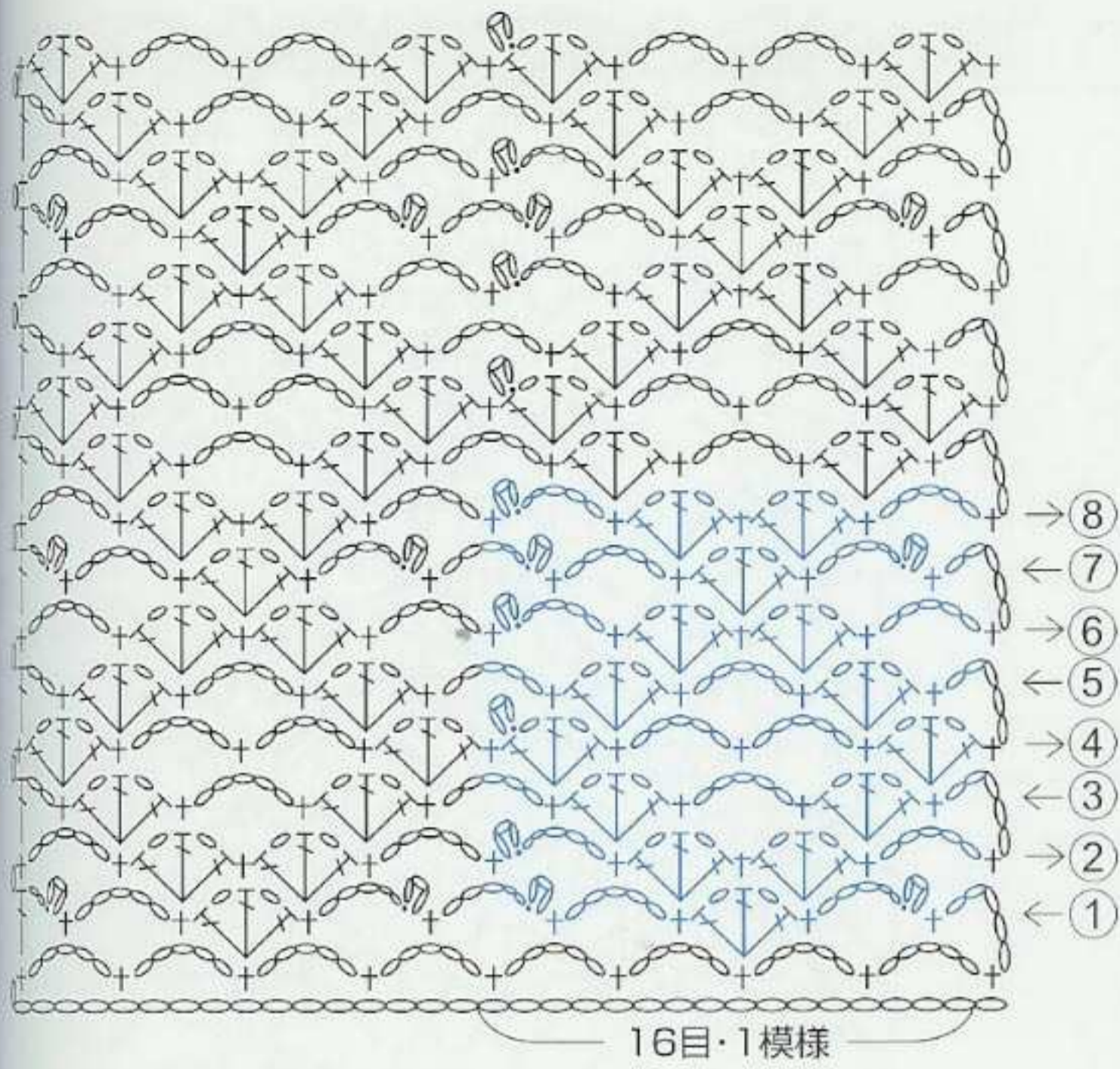

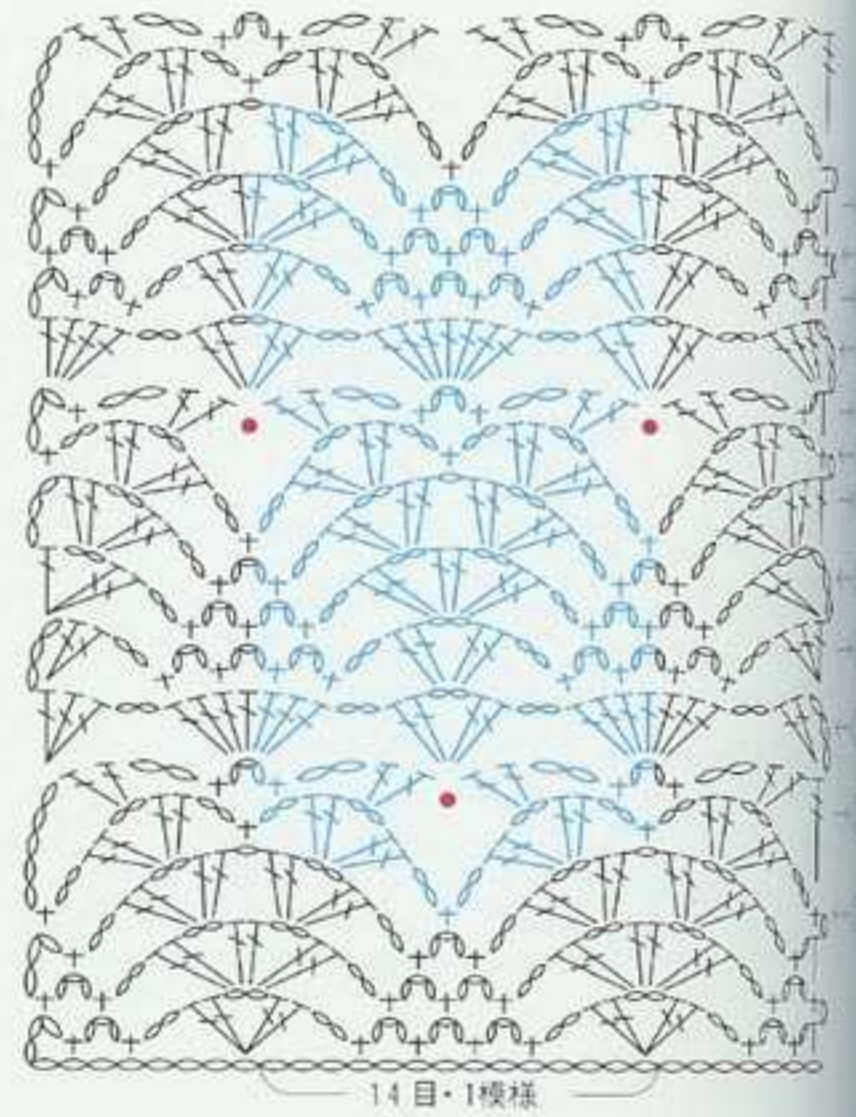
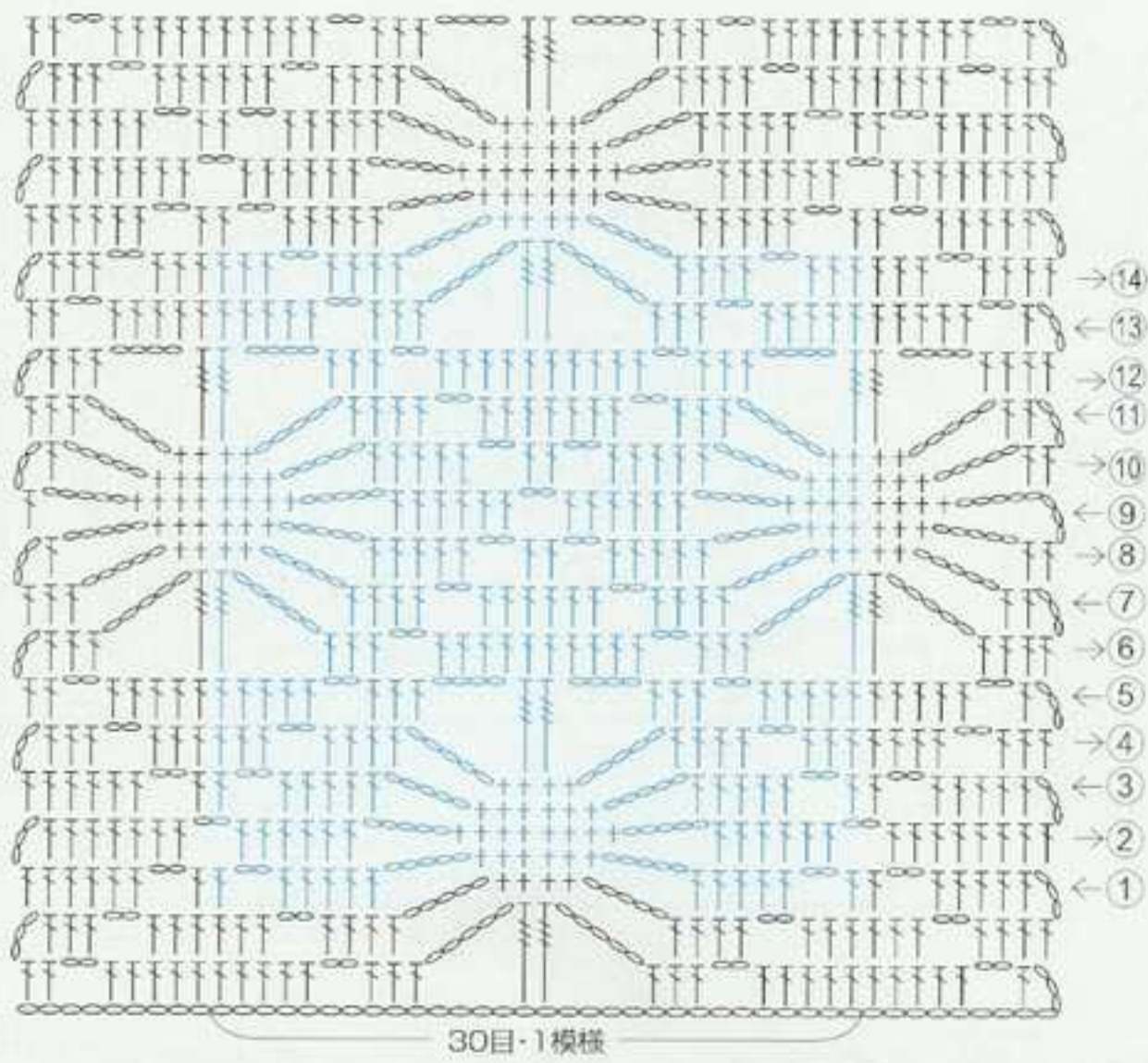

※③、⑨は前段の●に針を入れる

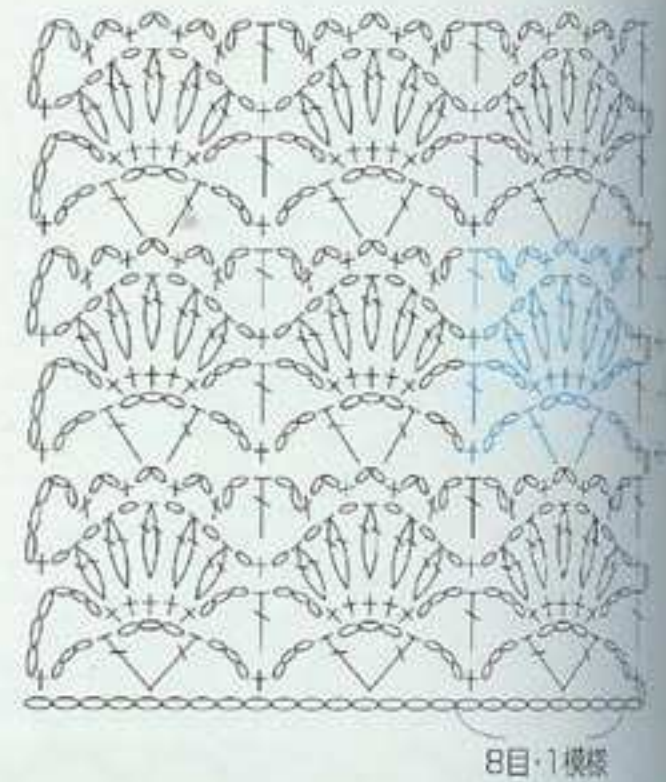
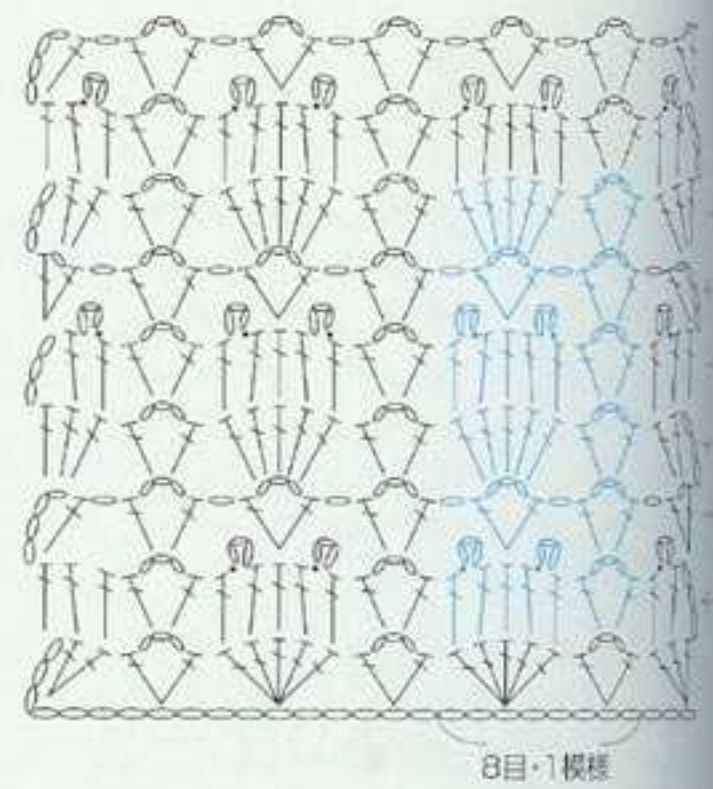
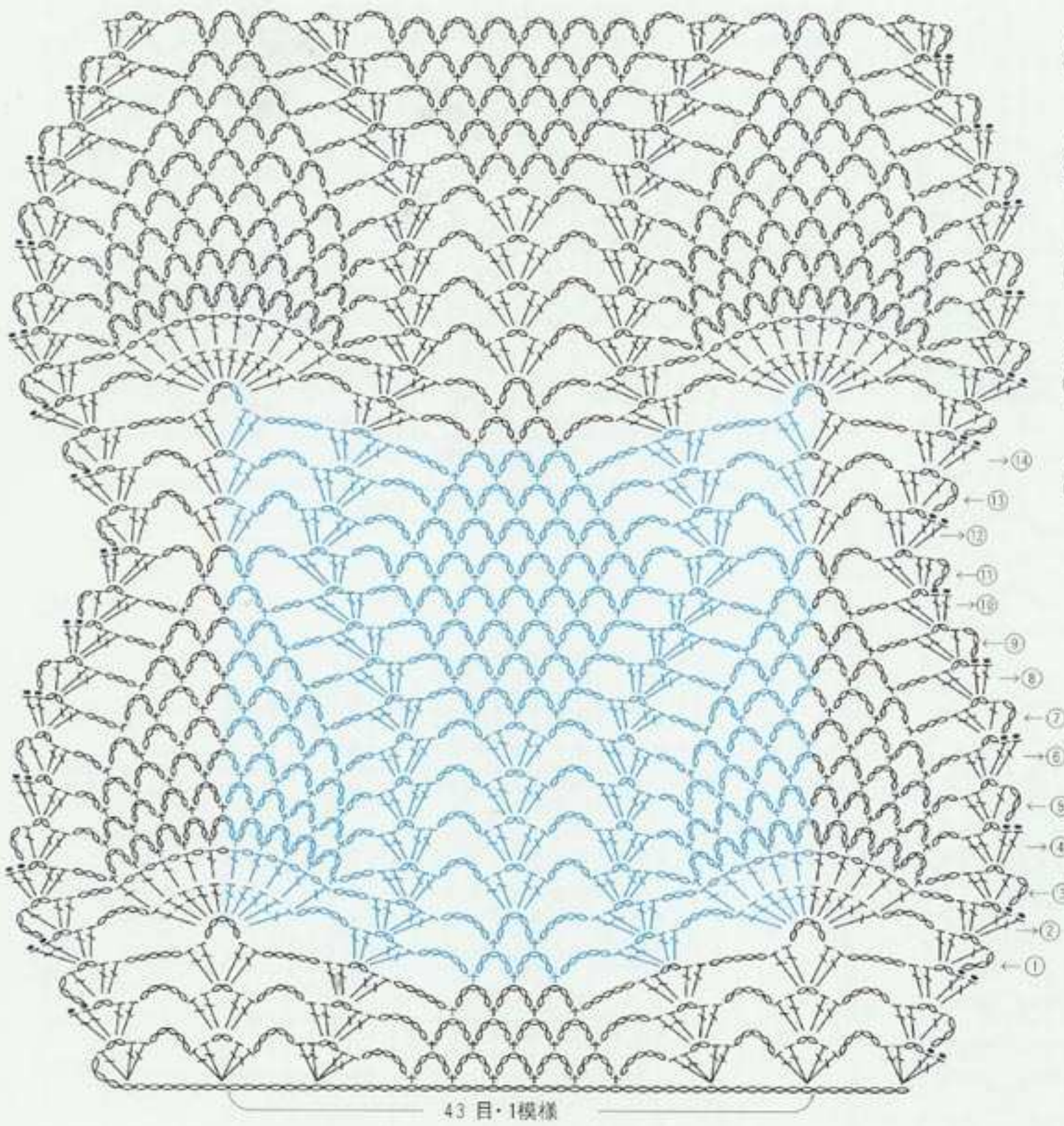



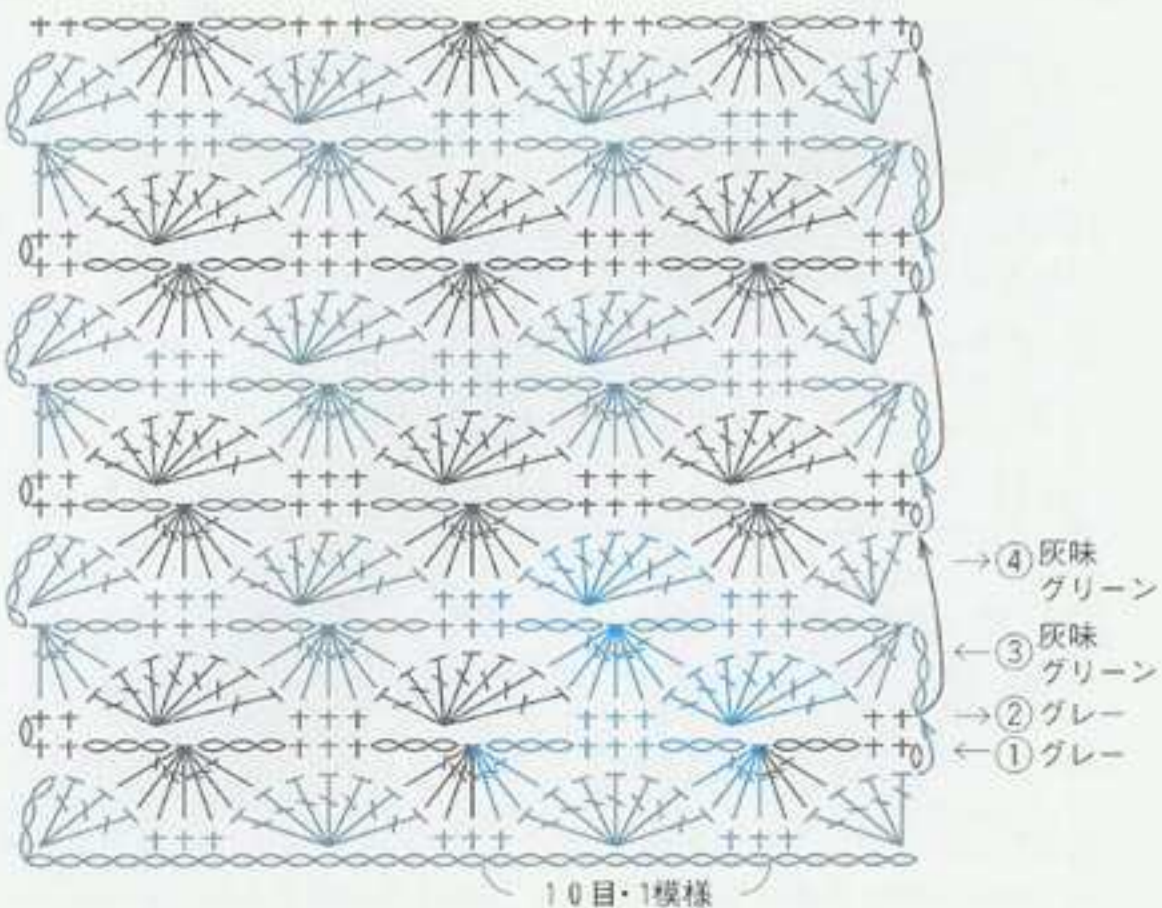
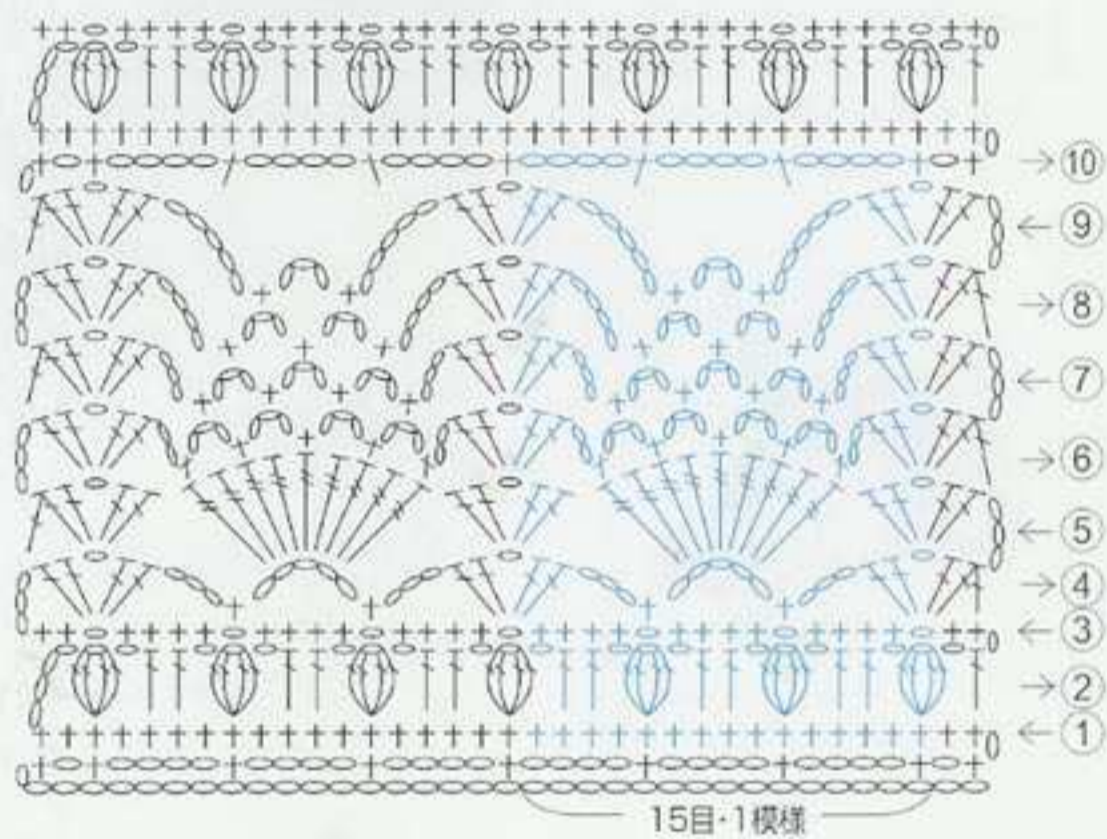
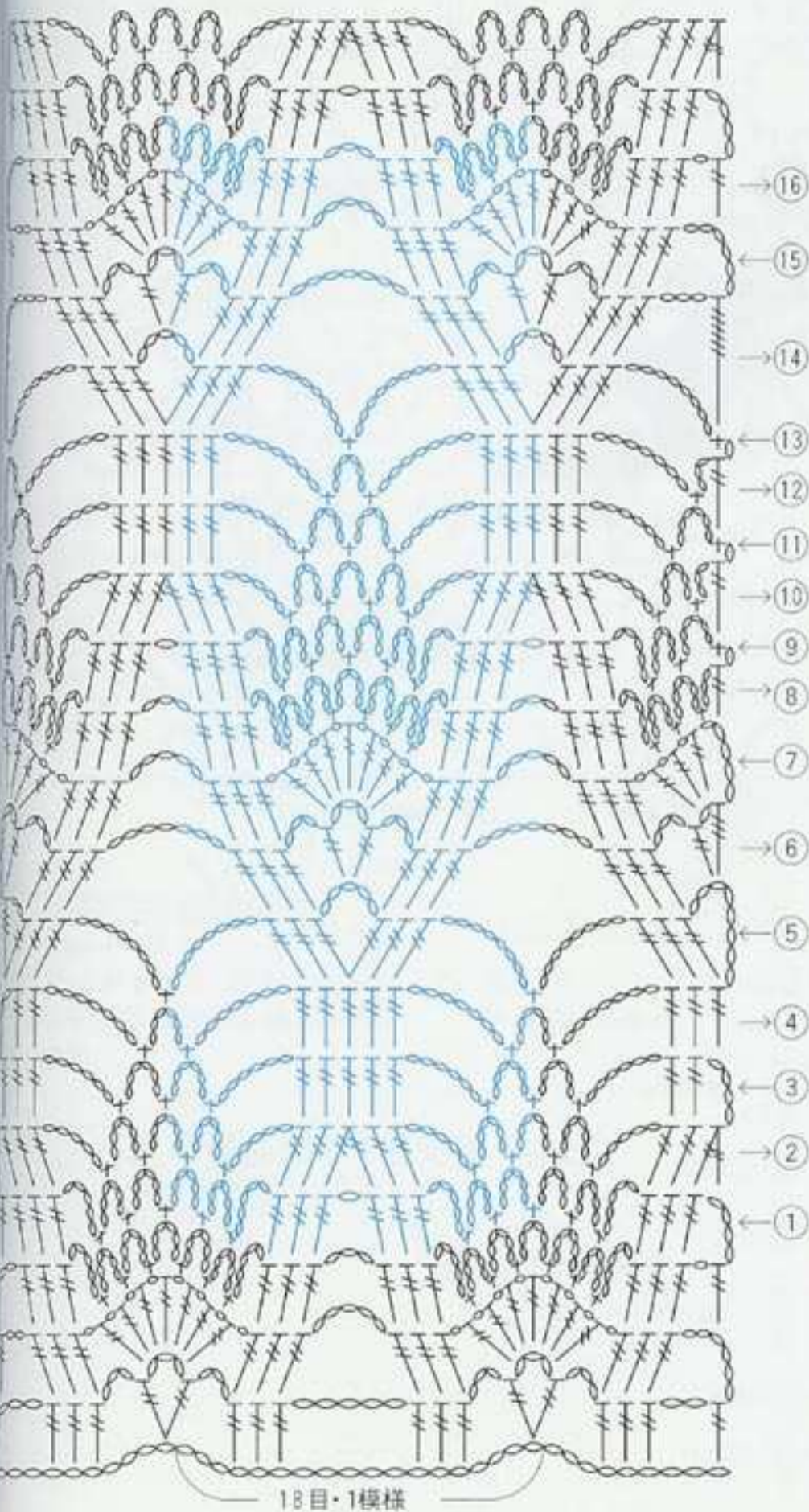
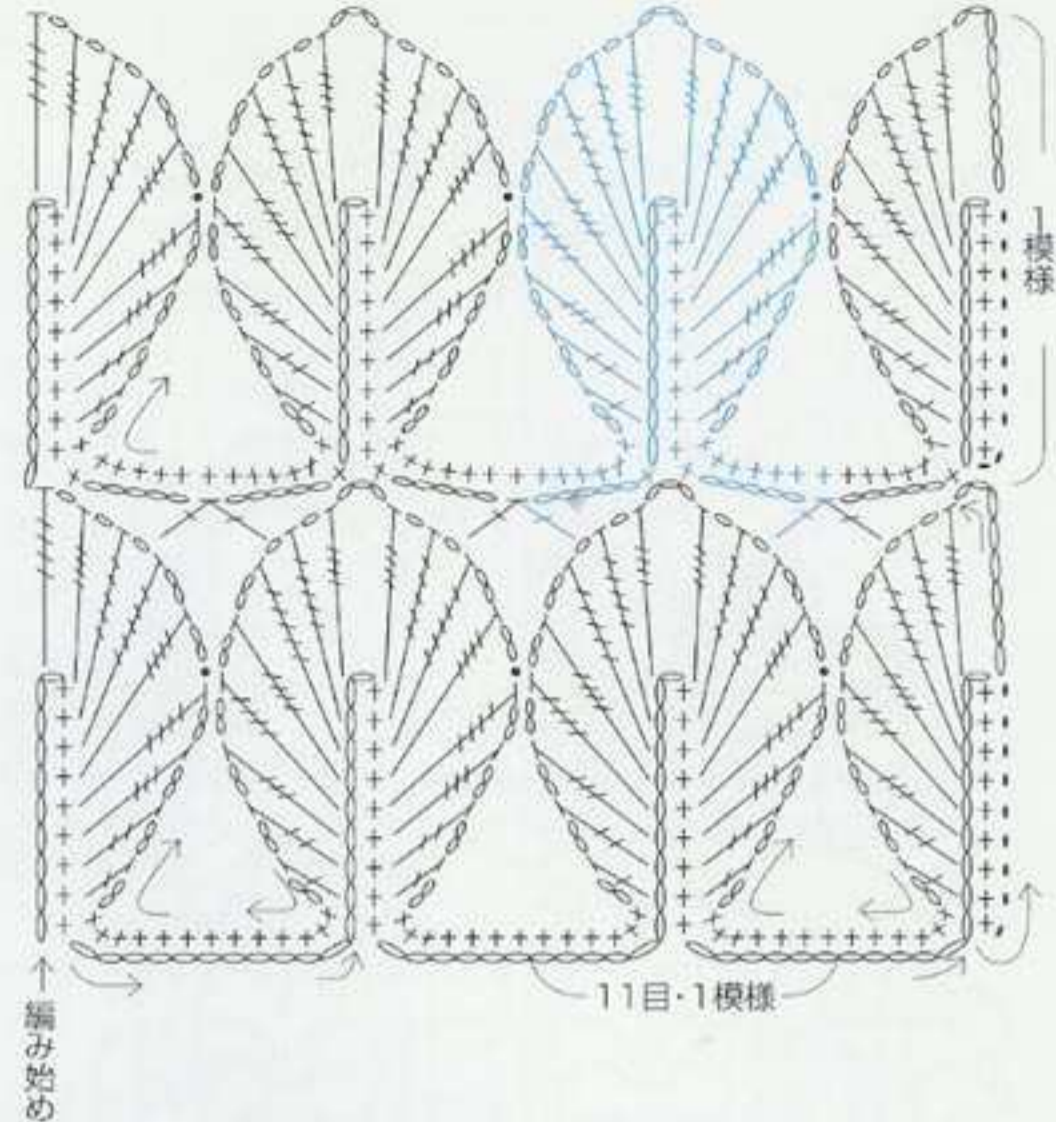
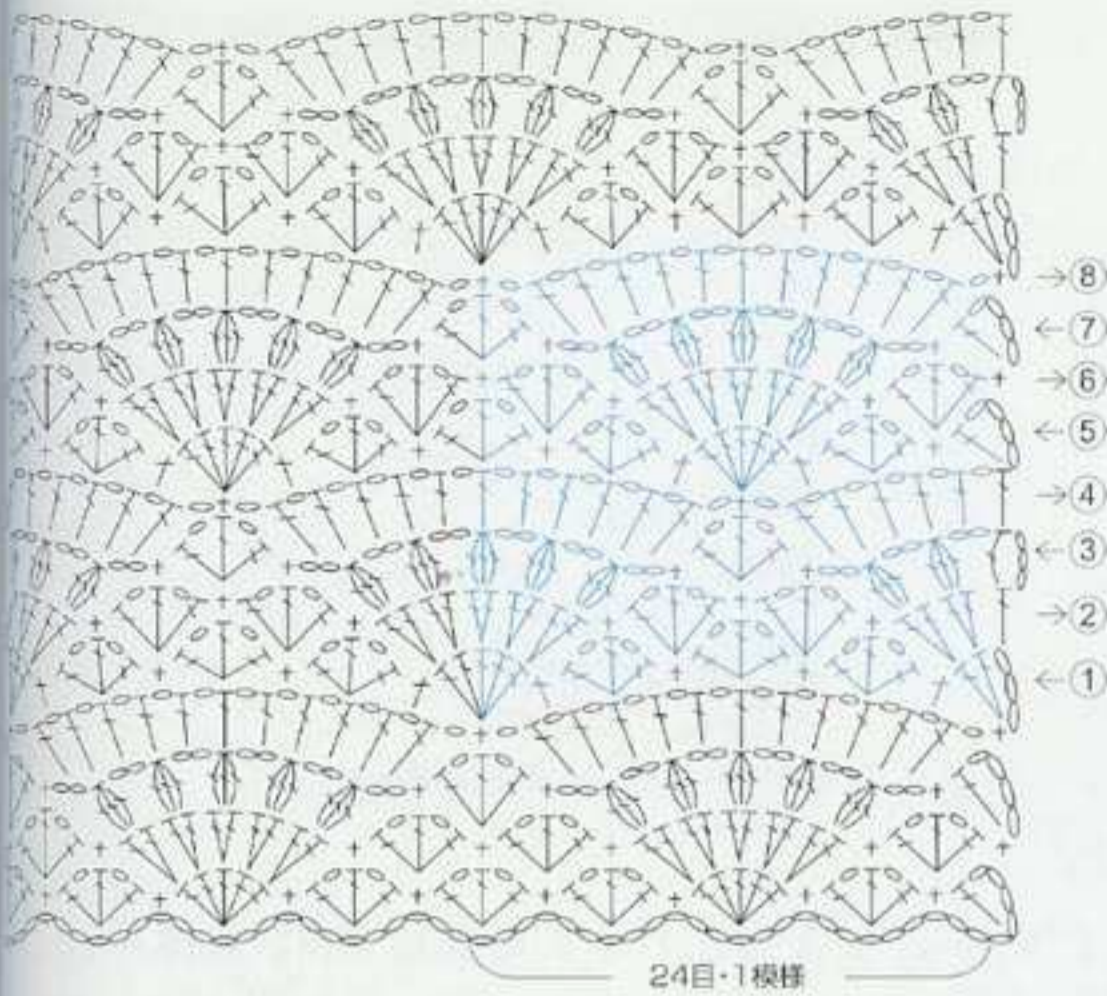

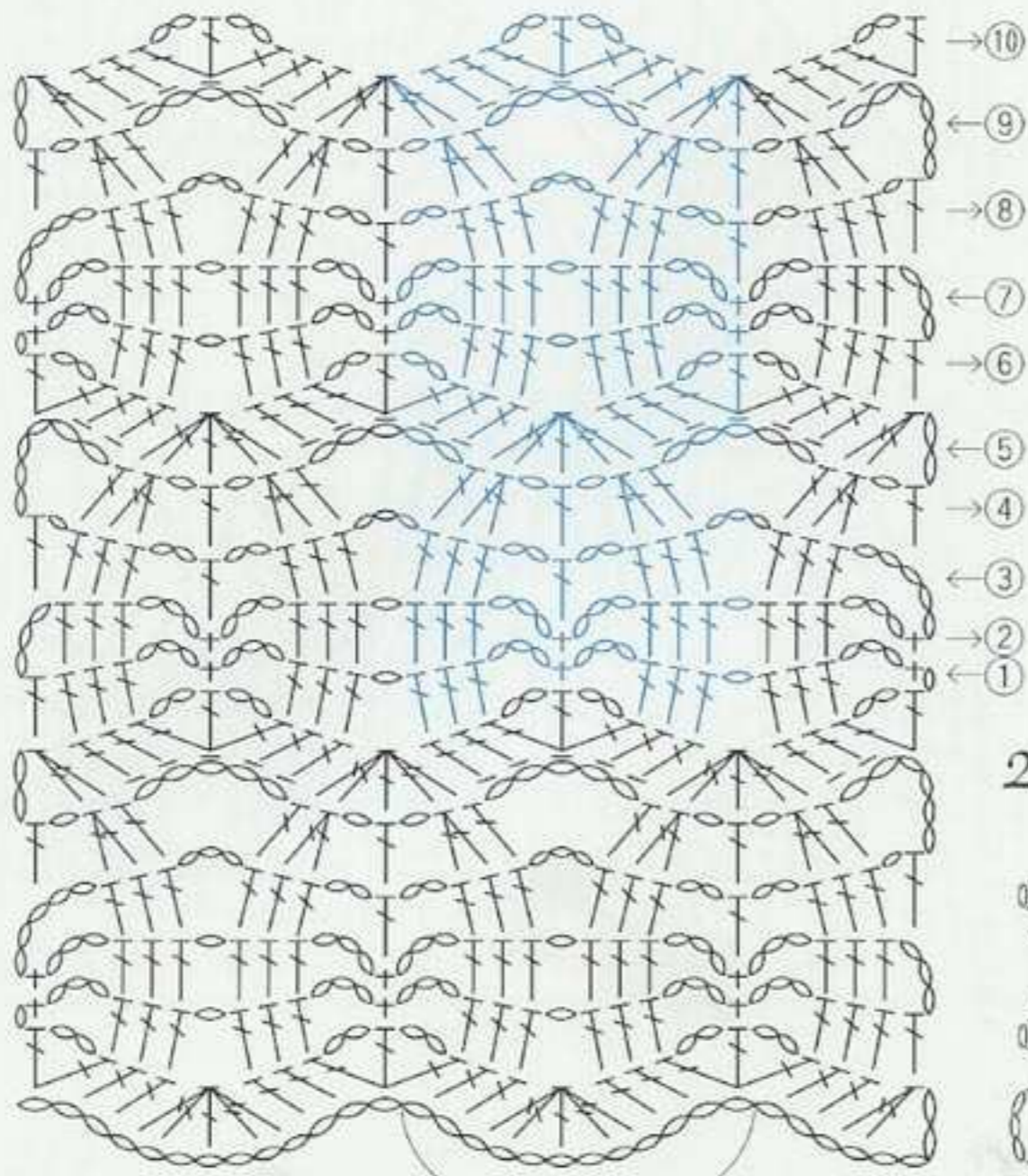

12目・1模様

└=前段鎖の半目と裏山を拾う

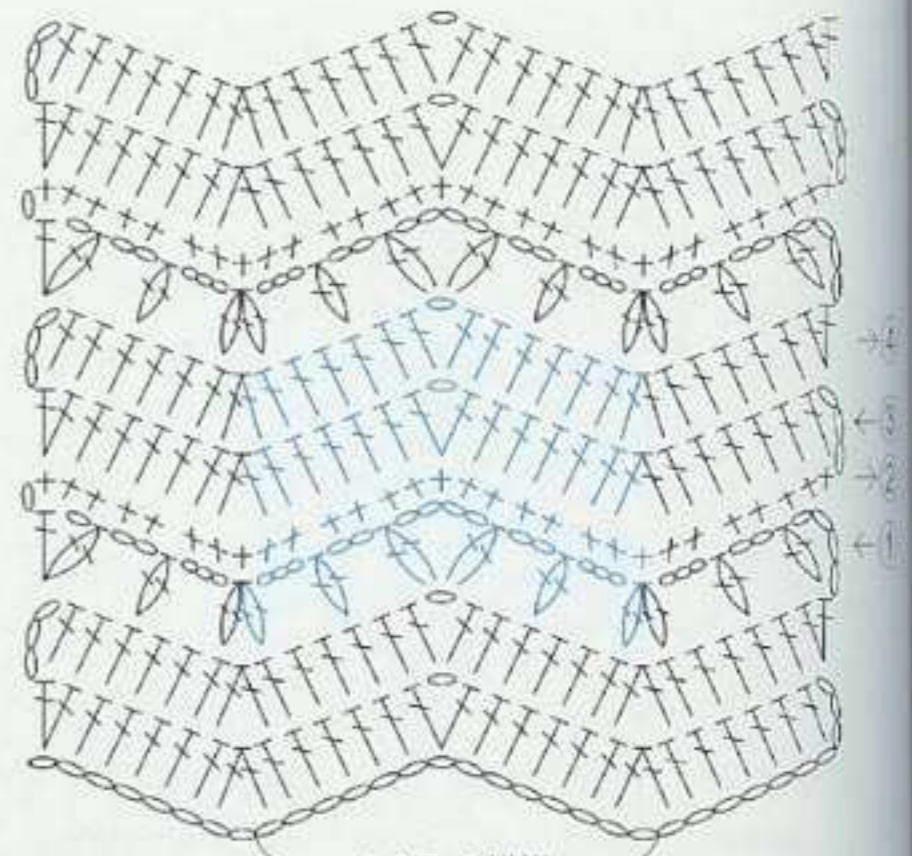

14目・1模様

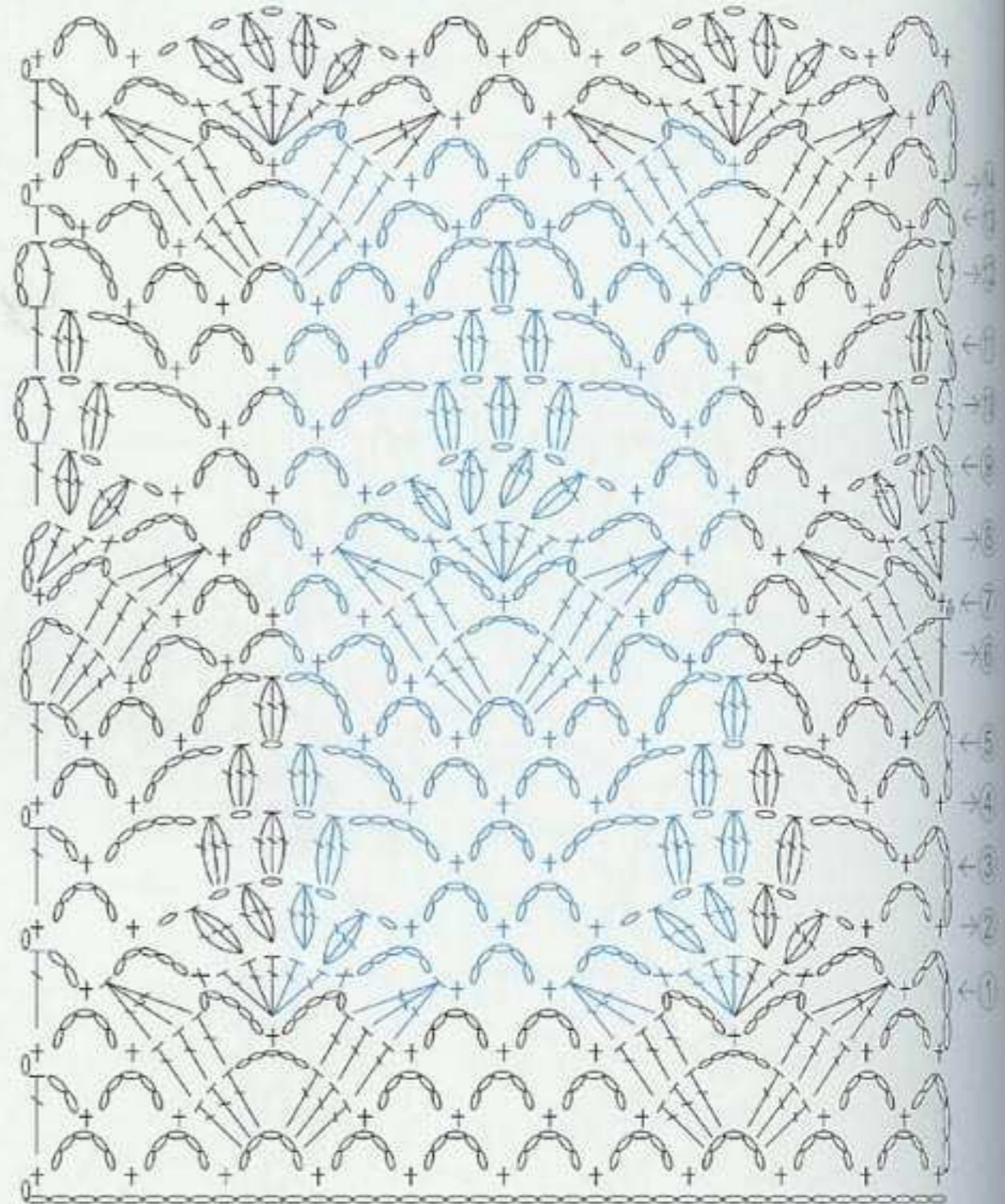

20目・1模様

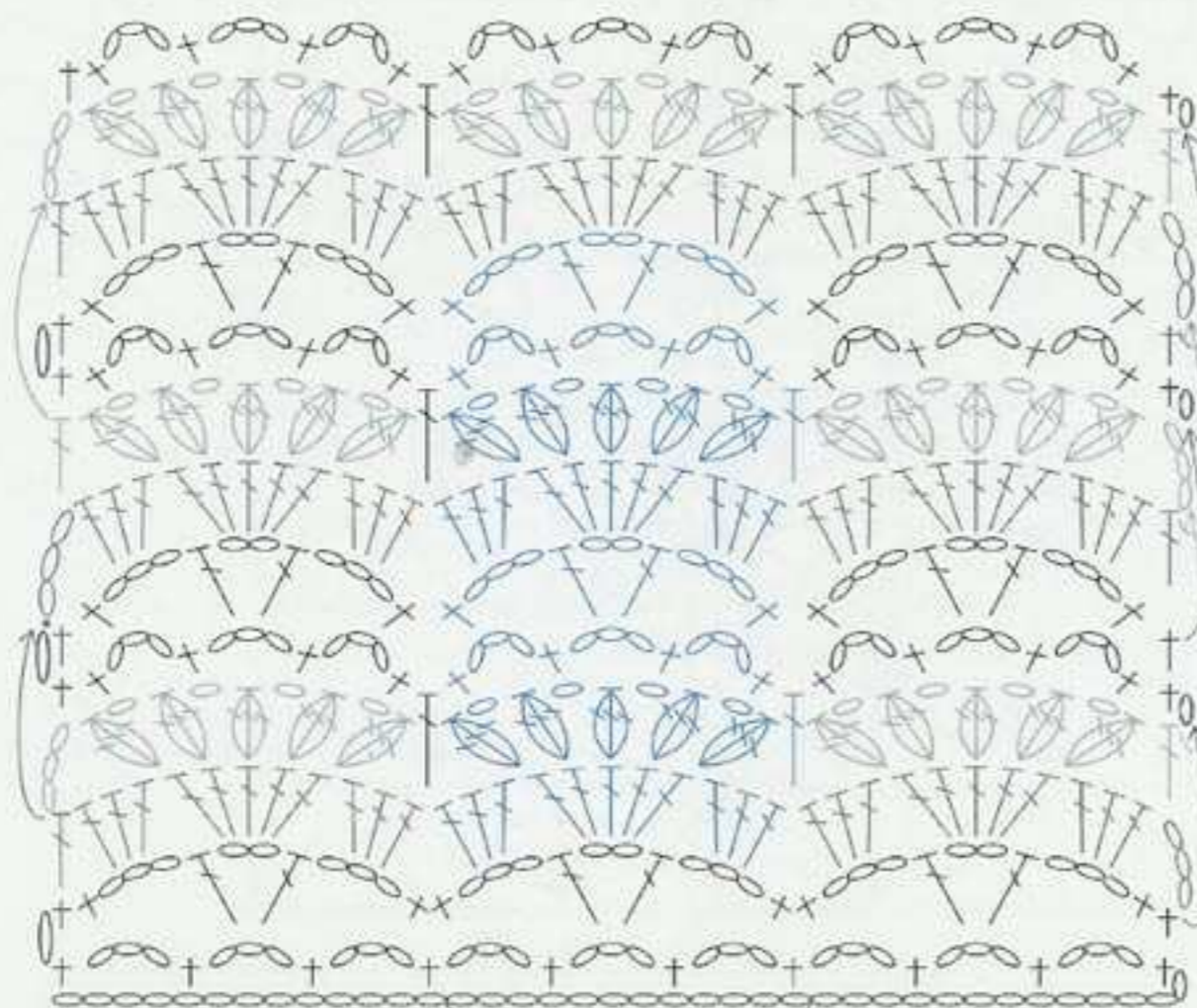

12目・1模様

- 8) 濃いグレー
- ← 7) 濃いグレー
- ← 6) 生なり
- 5) グレー
- 4) 濃いグレー
- ← 3) 濃いグレー
- 2) 生なり
- ← 1) グレー